

NATIONAL Assessment Centre Services. [wef 1 Jan'05]

Date In: 12/11/18	Job description	Date & Time Completed	Done by
Ref No: NA/A1618020450/13	SAS e-filing		
Veh No: 5RW1275R	E-mail (within 3hrs, AIC 2hrs)		
DOA: 11/11/18 1330	I-Motor Claim Form		
OD (TP) Reporting Only	I-Motor W/O (Within: OD 2hrs, TP 4hrs)		
TP Insurer:	I-Photo Uploaded		
	Assessment/Survey Report		
	Ass't Report by Fax / Hand to Owner/Wksp		

Preferred Wksp / INC Assign Wksp / QW: (Tel:	Fax:
TP Particulars:	Veh No: 5K680186	INC () / Non-INC ()
Owner / Driver: (Tel:	
Policy No: ()	Period: ()	Cover Type: ()
Confirmed by: (Date:	Time:
Insured/Driver Liability: ()	[Note-Est. Status (WO): N: 0-20%; P: 21-79%. P: 80-100%]	
Year of Registration: ()	Warranty: YES () / NO ()	
Excess: (\$)	Loading: \$1,000 () / \$2,000 ()	

General Remarks:

() Walk-In Customer: Customer's information strictly Confidential & Strictly NO refer of repairer.

() Total Loss Case: to e-mail Insurer URGENTLY.

Drive-In () / Towed-In (); Invoice: YES () / NO (); Towing Co: ()

Remarks: (INC hotline: 6788 6616)	Date & Time Completed	Done by
1) Apply for Transport Allowance () / Courtesy Car ()		
2) QC Check / Post Repair Inspection ()		
3) Upload Resurvey Photo [Repair Cost > \$3000] ()		

Injury: _____

Date/Time	Actions

NA1807454	Invoice Preparation Checklist	Am't (\$)	Am't (\$)
Claimant's Particulars:	1) AR: Accident Reporting (\$30);		
Driver/Owner:	2) DA: Damage Assessment (\$100); INC (\$80)		
Contact No:	3) TP: Towing Fee \$40/\$45		
Damaged Portion:	4) FT: Follow-Through Survey \$120		
QC Checked by (Engr-In-Charge):	5) FT: Follow-Through Survey (Resurvey) \$30		
Auditors' Comments:	For claiming against INC Only (wef 10 Jan 2005)		
	6) TR: Re-inspection \$75		
	7) N1: Idao DA + SMRT Survey \$160		
	8) NTUC Additional Services:-		
	OD:		
	*N5: Courtesy Car / Tpl Allowance \$5		
	*N6: Repair Co-ordination \$10		
	*N7: Post Repair Inspection \$25		
	*N8: DV / Collect Excess Coordination \$5		
	TP (N11): TP (Non INC) against INC \$20		
	9) N12: Idao Mobile \$0		
	Invoice dated	Fee Charged	
	Invoice dated	Fee Charged	

SINGAPORE ACCIDENT STATEMENT

IMPORTANT NOTICE

1. Please report correctly the details of the accident to speed up the claims process.
2. This Form must be completed by the Policyholder and/or the Authorised Driver.
3. Information provided must be as truthful and accurate as possible. Any wilful misrepresentation or withholding of material facts may allow insurance companies to repudiate policy liability.
4. The issue and acceptance of this Form by insurance companies is not an admission of policy liability on the part of the insurance companies.
5. **Any false reporting may be referred to the Police for investigation.**
6. This report will be forwarded by the insurers of the GIA Records Management Centre established by the General Insurance Association of Singapore (GIA) for archiving and that copies of this report will, for a fee, be made available upon application by interested parties.
7. By the lodgement of this report to the insurers, you hereby consent to the archiving of this report at the centre and to copies of the report being made available aforesaid.

ACCIDENT STATEMENT

Date Of Report	12/11/2018 17:26
Date Of Accident	11/11/2018 13:30
Exact Location Of Accident	FI PIT OPEN CARPARK
Country/State of Loss	SINGAPORE

DETAILS OF OWN VEHICLE

Vehicle Registration Number	SKW1275R
Insured/Policyholder	
Name Of Registered Owner	TWINCAR LEASING PTE LTD
Co Reg No	201533046C
Email Address	NOEMAIL
Mobile Phone No	
Alternative Phone No	OFFICE-67440510

Vehicle Particulars

Manufacturer	TOYOTA
Model	ALTIS
Exact Purpose for which vehicle was being used at time of accident	CHAUFFEUR
Are you claiming under your own insurance policy for repair to your vehicle?	NO
If No, Please state action to be taken	THIRD PARTY
Vehicle Category	PRIVATE HIRE

Insurance Company

Name of Insurance Company	AIG ASIA PACIFIC INSURANCE PTE. LTD.
Type Of Coverage	COMPREHENSIVE
Fleet Policy	NO
Policy Number	999994387
Cover Note Number	

Driver

Name of Driver	TAN KOK HENG
NRIC No	S1396355Z
Date Of Birth	14/02/1959
Occupation	OUTDOOR
Date Of Driving Pass	05/04/1978
Driving Experience	40 YEARS AND 7 MONTHS
Gender	MALE
Mobile Number	(LOCAL) +65-92212345
Fax Number	
Contact Number	
EMail Address	NOEMAIL

Address	BLK 586 WOODLANDS DRIVE 16 #10-118
Postcode	730586
Was driver an employee of the Insured's Company	NO
If No, Relationship of the Driver with the Insured	OTHER - HIRER
Vehicle Registration Number of Driver's Own Vehicle	-
	-
Insurance Company of Driver's Own Vehicle	-
	-
	-

General Information of the Accident

Type Of Accident	SIDE SWIPE
Weather Conditions	CLEAR
Road Surface	DRY

Other Information

Was any foreign vehicle involved in this accident?	NO
Number of vehicles involved in the accident	
Was any body injured in the Accident?	YES
Was any injured conveyed to hospital by ambulance?	NO
Was any other material or property damaged?	YES
I have been approached by unknown person(s) soliciting/offering accident claims assistance.	NO
Number of Passengers (Including Driver)	4
Passenger 1	NAME: : UNKNOWN GENDER: : MALE
Passenger 2	NAME: : UNKNOWN GENDER: : MALE
Passenger 3	NAME: : UNKNOWN GENDER: : FEMALE

Details of Police Action

Was the accident reported to the police?	NO
If Yes, Please state which Police Station	
Was notice of intended Prosecution given?	NO
If Yes, against whom?	

Circumstances of Accident

PLS REFER TO THE ATTACHED STATEMENT.

Attachment(s)

Are accident photos available for attachment?	YES
Was there any video captured by Car Camera?	YES
Remarks/ Reasons:	WITH WORKSHOP
Was there any audio recorded?	NO

DETAILS OF OTHER VEHICLE PROPERTY 1

Vehicle Registration Number	SKG8018E
Vehicle Make/Model/Colour	
Details Of Properties	
Vehicle Category	PRIVATE CAR
Name of Driver	TANIA TOH XIN YING
NRIC/Passport Number	

SKETCH PLAN

IMPORTANT NOTICE

1. Please report correctly the details of the accident to speed up the claims process.
2. This Form must be completed by the Policyholder and/or the Authorised Driver.
3. Information provided must be as truthful and accurate as possible. Any wilful misrepresentation or withholding of material facts may allow insurance companies to repudiate policy liability.
4. The issue and acceptance of this Form by insurance companies is not an admission of policy liability on the part of the insurance companies.
5. Any false reporting may be referred to the Police for investigation.
6. The report will be forwarded by the Insurers of the GIA Records Management Centre established by the General Insurance Association of Singapore (GIA) for archiving and that copies of this report will for a fee be made available upon application by interested parties.
7. By the lodgment of this report to the insurers, you hereby consent to the archiving of this report at the centre and to copies of the report being made available aforesaid.
8. **Consent under the Personal Data Protection Act (PDPA)**

I understand, acknowledge, agree and consent that:

- (a) My insurer, my workshop and the General Insurance Association of Singapore ("GIA") may/are permitted to collect, use, disclose and/or process my personal data/personal information set out in this [form] and any other personal information provided by me or possessed by my insurer (collectively the "Personal Information") and disclose and transfer such Personal Information to all insurer(s) who have insured vehicle(s) involved in this accident (all insurer(s) who have insured vehicle(s) involved in this accident shall be collectively referred to as the "Insurers"), the Insurers' lawyers/law firms, the Monetary Authority of Singapore and any relevant government agency/authority (such as the police), for the purpose(s) of:
 - (i) processing, handling and/or dealing with my claims including the settlement of the claims and any necessary investigations relating to the claims;
 - (ii) investigating the accident and/or my claims;
 - (iii) carrying out and/or dealing with my instructions or responding to any enquiries by me;
 - (iv) administering my claims (including the mailing of correspondence, statements, invoices, reports or notices to me, which could involve disclosure of certain personal data about me to bring about delivery of the same as well as on the external cover of envelopes/mail packages); and/or
 - (v) complying with applicable law in administering, processing, handling and/or dealing with my claims, (collectively the "Purposes")
- (b) all insurer(s) who have insured vehicle(s) involved in this accident and the Insurers' lawyers/law firms, may/are permitted to collect, use, disclose and/or process my Personal Information for one or more of the above Purposes; and
- (c) my Personal Information may/can be disclosed by any of the Insurers and/or GIA to their third party service providers or agents (including their lawyers/law firms), which may be sited outside of Singapore, for one or more of the above Purposes.
- (d) my Personal Information will also be collected and used to compile claims history for the purpose of fraud detection, investigation and management in present and all future claims.
- (e) the information so collected under (d) above may be shared / disclosed:
 - (i) to all insurers and/or any other third parties that assist in evaluating, investigating, controlling or managing fraud, regulators, law enforcement and government agencies as reasonably required for the purposes stated, or
 - (ii) for complying with requirements under any regulations, laws or court orders.

Policyholder's Signature
Date & Time:

Driver's Signature
(If driver is not the policyholder)
Date & Time:

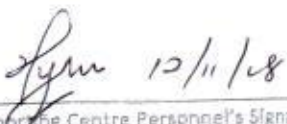
Reporting Centre Personnel's Signature
Name:
NRIC/FIN No.:

SKETCH PLAN

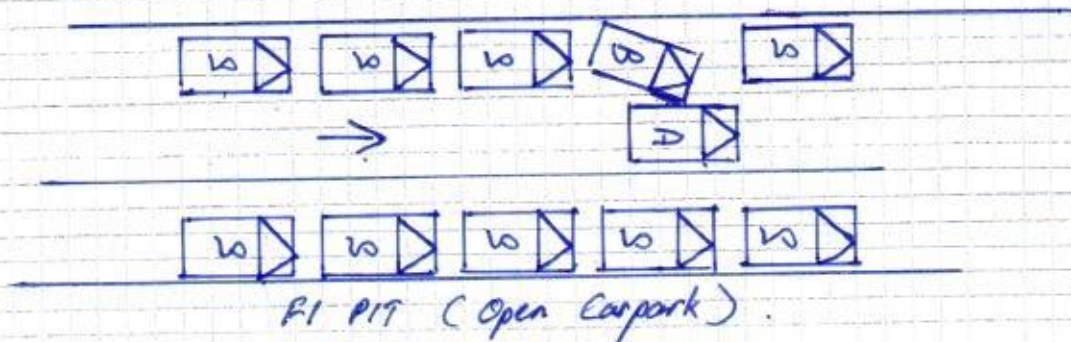

- (A) SKW 1275R.
- (B) SKG 8018E.
- (S) Stationary Vehicles.

DESCRIBE CIRCUMSTANCES OF THE ACCIDENT

On 11/11/18 at @ 1330hrs, I was travelling in my vehicle (SKW 1275R) along the open carpark of F1 pit, travelling straight on a one way road. Both side of the road were parked full of vehicles. Suddenly, a vehicle (SKG 8018E) on my left, coming out from the carpark collided onto the left rear side of my vehicle.

DECLARATION

I/We declare the foregoing particulars are true in every respect.

Policyholder's Signature
Date & Time:

Driver's Signature
(If driver is not the policyholder)
Date & Time:

Reporting Centre Personnel's Signature
Name:
Date & Time:

REPUBLIC OF SINGAPORE DRIVING LICENCE

Licence Number: **S1396355Z**
 Name: **TAN KOK HENG**

Birth Date: **14 Feb 1959**
 Issue Date: **05 Sep 2003**

000804115K



REPUBLIC OF SINGAPORE
 IDENTITY CARD NO. **S1396355Z**

Name: **TAN KOK HENG**
 陳國興

Race: **CHINESE**
 Date of Birth: **14-02-1959**
 Sex: **M**
 Country of Birth: **SINGAPORE**





Land Transport Authority

VOCATIONAL LICENCE

Licence No: **S1396355Z**
 Name: **TAN KOK HENG**
 Issue Date: **15/1/2013**

Please visit www.lta.gov.sg to check the status of this vocational licence.



YOU ARE LICENSED TO DRIVE VEHICLES IN THE FOLLOWING CLASS(ES)

		PASS DATE
Class 2B	Motorcycles not exceeding 200 cc	19 Oct 1977
Class 2A	Motorcycles between 201 cc and 400 cc	19 Oct 1977
Class 2	Motorcycles exceeding 400 cc	19 Oct 1977
Class 3	Motor Cars and Motor Tractors the weight of which unladen does not exceed 2500 kilograms	06 Apr 1978
Class 4	Heavy Motor Cars and Motor Tractors the weight of which unladen exceeds 2500 kilograms	22 Feb 1986

NP 428A

Licence No: **S1396355Z**



0536760

S1396355Z

NRIC No. **S1396355Z**

Blood Group: **O+** Date of issue: **24-09-1992**

APT BLK 586 WOODLANDS DRIVE 16 #10-118 SINGAPORE 730586

NRIC No: **S1396355Z** Date: **10-10-2002** No: **4012165**



This card is not transferable and is the property of the Land Transport Authority (LTA). It must be surrendered to the LTA on request. If found, please return to LTA, 10 Sin Ming Drive, Singapore 575701.

Type	Description	Issue Date
02	TAXI VL	15/01/2013
03	BUS VL	22/01/2001
04	BUS ATTENDANT	22/01/2001



Vehicle No.	SKW 1275 R.	Model / Make	Toyota Altis.
Date of Accident	11/11/18.		
Time of Accident	1330 HRS		
Location of Accident	F1 pet Open Carpark.		
Exact purpose use during accident	Chauffeur.		
Name of Owner	Twincar Leasing Pte Ltd.		
Telephone No.	H/P: 8380 2233	Home :	Office :
NRIC	201533046 C.		
Address	2, Kaki Bukit Ave 2 #01-17, Kaki Bukit Autohub, (S) 417 921.		
Claim type	OD <u>THIRD PARTY</u> REPORTING ONLY		
Insurance Company	AIG.		
Type of Coverage	<u>Comprehensive</u> Third Party Third Party / Fire / Theft		
Policy No.	999994387.		
Name of Driver	As Above If No, Tan Kok Heng.		
NRIC	S1396355Z.	Any Passengers :	03 (2M) (1F).
Date of birth	14/02/1959		
Occupation	<u>Outdoor</u> / Indoor		
Driving License Pass Date	05/04/1978		
Gender	<u>Male</u> Female		
Contact No.	H/P: 9221 2345	Home :	Office :
Address	BLK 586 Woodlands Drive 16 #10-118 (S) 730586		
Driver have any own vehicle	No, <u>If yes</u> , Reg No. SLX 6794J.		
Relationship	Employee, If no, state <u>None</u> .		
Weather condition	<u>Clear</u> Raining Other		
Road Surface	<u>Dry</u> Wet Other		
Any Injuries	No, <u>If Yes</u> , Who?		
Name And Contact No.	Tan Kok Heng (H/P: 9221 2345)		
Name And Contact No.			
Police Report	<u>No</u> , If Yes, Where?		
Vehicle B No.	SKG 8018 E	Any Passengers :	02.
Name of Driver	Tania Toh Xin Yung	Contact No. :	
Vehicle C No.		Any Passengers :	
Vehicle D No.		Any Passengers :	
Vehicle E no.		Any Passengers :	
Vehicle F No.		Any Passengers :	
Vehicle G No.		Any Passengers :	
Witness Name	N.A	Witness Contact :	N.A.
Accident Portion	Left rear side.		
Camera Recorder	<u>Yes</u> No		
Email Address	tan22henry@yahoo.com.		
HAVE YOU BEEN APPROACH BY UNKNOWN PERSON SOLICITING / OFFERING ACCIDENT CLAIMS ASSISTANCE?	Yes / <u>No</u> .		
PARTICULAR WORKSHOP	N-51		
CONTACT NO.	6842 0051 / 6744 0510		
CONTACT PERSON	Huixen.		
FAX NO	6741 0510		
WORKSHOP Email ADDRESS	Sales @ n51.com.sg		



HOTLINE TEL: (65) 6419-3000
FAX: (65) 6415-3723

CERTIFICATE OF INSURANCE

MOTOR VEHICLES (THIRD-PARTY RISKS AND COMPENSATION) ACT (CHAPTER 189)

MOTOR VEHICLES (THIRD-PARTY RISKS AND COMPENSATION) RULES, 1960

ROAD TRANSPORT ACT, 1987 (MALAYSIA)

MOTOR VEHICLES (THIRD-PARTY RISKS) RULES, 1959 (MALAYSIA)

M.Z.400

COMPREHENSIVE

COMMERCIAL MOTOR

(The below excess is subject to GST)

CERTIFICATE NO.

SKW1275R

POLICY EXCESS

S\$2000.00 (Sect I & II)

POLICY NO.

999994387

WINDSCREEN EXCESS

S\$100.00

SUM INSURED

YES

INSURING WITH COE/PARF

YES

SKW1275R

Twincar Leasing Pte Ltd

1) VEHICLE REGISTRATION NO.

2) NAME OF INSURED

3) EFFECTIVE DATE OF THE COMMENCEMENT OF INSURANCE
FOR THE PURPOSES OF THE ACT

19 October 2018

4) DATE OF EXPIRY OF INSURANCE

18 October 2019

5) PERSON OR CLASSES OF PERSONS ENTITLED TO DRIVE*

Any person who is driving on the Insured's order or with their permission.

S\$2,000.00 Section I & S\$2,000.00 Section II Excess is applicable for driver who is between 23 years to 65 years old with minimum 2 years driving experience in Singapore.

Up to \$250.00 one-time waiver excess under section I for build in car camera and applicable on non at fault claim only. (Valid for 6 months).

Accident repair can be carried out at any of your preferred workshop for repair subjected that all claim matters does not involved any lawyer services.

An additional excess of \$1,000.00 per accident is applicable in the event of an accident occurring outside Singapore.

Provided that the person driving is permitted in accordance with the licensing or other laws or regulations to drive the Motor Vehicle or has been so permitted and is not disqualified by order of a Court of Law or by reason of any enactment or regulation in that behalf from driving the Motor Vehicle.

6) LIMITATION AS TO USE*

- 1) Use for social, domestic, pleasure purposes and business purposes of Insured
- 2) Use for social, domestic, pleasure purposes and business purposes of any person whom the vehicle is hired.
- 3) Use for the carriage of passengers for hire or reward by any person to whom the vehicle is hired.

The Policy does not cover: 1) Use for tuition, driving test, racing, pace-making, reliability trial or speed-testing. 2) Use whilst drawing a trailer except the towing (other than for reward) of any one disabled mechanically propelled vehicle. 3) Use for any purpose in connection with the Motor Trade.

It is hereby agreed and acceptance that we would make special arrangement to this workshop known as N-51 Automotive Pte Ltd to be your accident claim reporting center based on the conditions below.

LOSS OF USE
HIRE PURCHASE COMPANY

Not Included
NIL

*Limitations rendered inoperative by Section 8 of the Motor Vehicles (Third-Party Risks and Compensation) Act (Chapter 189) and Section 95 of the Road Transport Act, 1987 (Malaysia), are not to be included under these headings.

I / We hereby Certify that the policy to which this Certificate relates is issued in accordance with the provisions of the Motor Vehicles (Third-Party Risks and Compensation) Act (Chapter 189) and Part IV of the Road Transport Act, 1987 (Malaysia).

Issued in Singapore 17 Oct 2018

AIG Asia Pacific Insurance Pte. Ltd.

Swift Link Insurance Agency - 502117

61 Ubi Avenue 2

#08-04A Automobile Megamart

Singapore 408898

AUTHORISED REPRESENTATIVE

ORIGINAL

SSPOEC

Transaction ref 20151019164032394348

The owner and vehicle particulars for Vehicle No. SKW1275R as at 19 Oct 2015 are as follows:

1.	Name	: TWINCAR LEASING PTE LTD
2.	Identification No. Type	: Company
3.	Identification No.	: 201533046C
4.	Place Of Passport Issue	: -
5.	Registered Address	: 2 KAKI BUKIT AVENUE 2 #01-17 KAKI BUKIT AUTOHUB SINGAPORE 417921
6.	Mailing Address	: -
7.	Vehicle No.	: SKW1275R
8.	Effective Date of Ownership	: 19 Oct 2015
9.	Original Registration Date	: 19 Oct 2015
10.	First Registration Date	: 19 Oct 2015
11.	Vehicle Type	: Z10 - Private Hire (Chauffeur) Motor Car
12.	Vehicle Scheme	: Normal
13.	Attachment 1	: No Attachment
14.	Attachment 2	: -
15.	Attachment 3	: -
16.	Vehicle Make	: TOYOTA
17.	Vehicle Model	: COROLLA ALTIS CLASSIC 1.6 CVT
18.	Year of Manufacture	: 2015
19.	Primary Colour	: Silver
20.	Secondary Colour	: -
21.	Passenger Capacity	: 4
22.	Chassis/Trailer Chassis No.	: MR053REH104537675 / -
23.	Propellant/Emission Standard	: Petrol / Euro IV
24.	Engine No./Motor No.	: 1ZRX527759 / -
25.	Engine Capacity(cc)/Power Rating(kW)	: 1598 / -
26.	Maximum Power Output(kW/bhp)	: 90.0 / 120
27.	Unladen Weight(kg)	: 1205
28.	Maximum Laden Weight(kg)	: 1640
29.	Open Market Value	: \$17,804.00
30.	PARF Eligibility	: Yes
31.	PARF Eligibility Expiry Date	: 18 Oct 2025
32.	Minimum PARF Benefit	: \$8,902.00
33.	IU Label No.	: -
34.	COE No.	: 2015110101000149Z
35.	COE Expiry Date	: 18 Oct 2025
36.	COE Category	: A - Car (up to 1600cc & 97kW (130bhp))
37.	Quota Premium/Prevailing Quota Premium	: \$56,001.00
38.	Actual Quota Premium/PQP Paid	: \$56,001.00
39.	Actual ARF Paid	: \$17,804.00
40.	CO2 Emission(g/km)	: 151.00
41.	Actual CEVS Rebate Utilised	: -
42.	CEVS Surcharge Paid	: -
43.	Actual Green Vehicle Rebate Utilised	: -
44.	Vehicle Lifespan Expiry Date	: -
45.	Road Tax Amount	: \$297.00
46.	Road Tax Start Date	: 19 Oct 2015
47.	Road Tax End Date	: 18 Apr 2016
48.	Remarks	: This is a public service vehicle. This vehicle is eligible for PARF. To renew the COE, the Prevailing Quota Premium payable is that of Category A.