

ASS. REC. BY:

REF:

CSG/MSG/8020430/Jcb/z

Special Instruction:

Surveyor :

ASSIGNMENT (Office)

From (Person): Jasmine Lok

of

MS.IG

Date/Time: 12/11/2018

Estimated Cost:

Bill to:

OD / TP / WS / TP RES / OD RES / EVA / INV / MV / CS

To Inspect Vehicle No: FBE 4698K

Insured: FV.534P

at Workshop m/s Asia Motors

Tel: 6745.3811

of 568 Geylang Rd

Policy No: MSD/VMT/18-992344-WTT

Claim No: MSC/V/18-001472

Sum Insured:

Excess:

Make of Veh:
(Client's Record

D.O.A. 21/9/2018

CA / REV / REP. / REV 24 HRS

H.O.D. Endorsement:

Date/Time: 6/4.

Person Contacted:

Vehicle ~~IN/OUT~~[illegible]

PRS
Hue 3/2

REF:

MSG

ASSIGNMENT

From: Date: 13/11/2018

Estimated Cost:

OD (TP) / WS / TP RES / OD RES / EVA / INV / MV

To Inspect Vehicle No: FBE 4698K

at Workshop m/s Asia Motorsports.

of 568 Gaylang Rd.

Insured:

Policy No.

Claims No.

Sum Insured:

Excess:

(Client's Record)

Make of Veh:

(Policy Condition)

Remark: The veh had commenced its repair at the time of inspection.

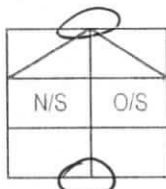

Bal. or Market Value:

IDAC Accident Rpt: Consistent? : Yes or No

GIA / PR Seen: Consistent? : Yes or No

Est. Repairs: days Res.: Yes or No

Lum Sum: % 3 Val.: Yes or No

CA / REV / REP. / 24 HRS

Vehicle: IN / OUT

Date: Person Contacted:

Veh No: FBE 4698K Yr Regn: Apr / 10

Type: M.Car / M.Cycle / Bus / Van / Lorry / Taxi / Prime Mover /

Truck / Trailer or

Make: Yamaha Spark C.C. 135

Colour: Red A/C: Insured / Std / NI / NA

Sp. Reading: 29787 T/Radio: Insured / Std / NI / NA

Eng/No:

C/No: 5YP302312

Gen. Cond: Good / Fair / Poor / Burnt

Steering: Order / Jammed / Leaked / Burnt or

Brake: Order / Jammed / Leaked / Burnt or

Modi: Nil / S/Rim / STD A/Rim or

Tyre Size: F: 70/90-17

R: 80/90-17

BS (DUN) / EXNOVA / GY / FS / LIZA / MIC / OHTSU / PIR / SUMI /

TOYO / YOKO or

Front

Rear

R/Bal. 5 mm R/Bal. 5 mm

L/Bal. 5 mm L/Bal. 5 mm

D.O.A. 21/9/2018 D.O.I. 13/11/18

Survey held at @ 1235

Des. of Damages: Front / Rear / O/S / N/S / U/C / Rooftop or

Front / Rear

The U/C / Chassis frame / Body Structure affected due to collision.

Date / Time Action / Instruction

PRS Range: \$2,800-\$3,500
3days

19/11/2018

Date/Time, File Pass to?

☐ : Preli. Report

1)

☐ : Final Report

Date/Time, File Return to?

2)

Days Of Repair: 3

Resurvey No. of Trip: -

Survey Fee:

Transportation:

\$ + RS \$

Photos

Others

TOTAL

Add Fee: ☐ : Site Insp (\$

☐ : Interview (\$

☐ : Tech Invs (\$

☐ : Weekend (\$

Report Format: PRS.

Lump Sum / I.B.I: (\$

120

10

130

...CLAIM SUBFOLDER...(New Assignment)

CLAIM SUBFOLDER TRACKING

Case	Notified	Est Submitted	Adj Assigned	Adj Rpt	Adj Submitted	Ins Auth'd	Status
Main	09 Nov 2018		12 Nov 2018 14:32 Assign				New Assignment Cancel Case

Main

Reference

Claim Details

Documents

[Show All](#)

CLAIM SUBFOLDER DETAILS

[Created by insurer]

Insured:	ANG BOON YIEN, ID: S1763435F		
Main Claimant:	KHAIRUL BIN MOHAMMED FADZULI, ID: S9129862G		
Vehicle Reg. No.:	FBE4698K	Date of Loss:	21/09/2018 00:00 - :59 [195 Months and 10 Days From LTA Reg Date (Man Yr)]
Claim Type:	TP / MSC/V/18-001472	Policy/Cover Note No.:	MSD/VMT/18-992344-WTT (Trade Plate) Coverage: 11/06/2018 - 10/06/2019
Vehicle Reg. No. (Insured):	FV534P	Policy No. (Claimant):	
		Excess:	
Repairer:	Asia Motorsports Solution Pte Ltd (HQ) No 568 Geylang Road, 389514 Geylang - Tel:		
Handling Insurer:	MSIG Insurance (Singapore) Pte. Ltd. (HQ) - Tel: +65 6827 7888 ... [Handled by Jasmine Lok Kheng Kwei - 6594 2550]		
Adjuster:	LKK Auto Consultants Pte Ltd (HQ) - Tel: 6256-3561 ... [Imm.Advice due 13/11/2018]		
Adj Asg. Remarks:	Third Party Pre-Repair Survey. TP rejected our SJE, please arrange LKK to survey@ No 58 Geylang Rd, S'pore 389514 Insured non-reporting. Contact: 6745 3811 Mr Loo		

ASSOCIATED MAIL RECEIVED

[View All](#)[Compose Case Mail](#)

There are no mail for this case.

ALL ASSOCIATED TASKS

[View All](#)[Search Tasks](#)[Create New Task](#)[Complete](#)

Due Date	Priority	Type	Task Group	Subject	Handler	Assigned By	Completed On	Created On	Done?
No results.									

(W)

Tomorrow 12/11

open shop 10am

12/11 @ 2:49pm

> Back to OneMotoring

Enquire Transfer Fee

Enquire Transfer Fee

Vehicle Details			
Vehicle No. :	FBE4698K		
Vehicle Type :	P00 - Passenger Motorcycle/Autocycle/Moped		
Vehicle Attachment 1 :	No Attachment		
Vehicle Scheme :	Normal		
Vehicle Make :	YAMAHA		
Vehicle Model :	T135		
Chassis No. :	5YP302312		
Propellant :	Petrol		
Engine No. :	5YP302312		
Engine Capacity :	135 cc		
Maximum Power Output :	-		
Maximum Laden Weight :	-		
Unladen Weight :	101 kg		
Year Of Manufacture :	2010		
Original Registration Date :	19 Apr 2010		
Lifespan Expiry Date :	-		
COE Category :	D - Motorcycle		
Quota Premium :	\$1,221.00		
COE Expiry Date :	18 Apr 2020		
Road Tax Expiry Date :	04 Oct 2019		
Inspection Due Date :	04 Oct 2019		
Intended Transfer Date :	15 Nov 2018		
CO2 Emission :	-		
CO Emission :	-		
HC Emission :	-		
NOx Emission :	-		
PM Emission :	-		
Late renewal fee(s) will be imposed if road tax / lay up has expired. Please use Enquire Road Tax Payable for fee(s) payable.			
Road tax, including Over Payment (if any), of a vehicle will follow the vehicle to the new registered owner when its ownership is being transferred.			
Amount Payable			
	Amount Before GST (S\$)	GST Amount (S\$)	Amount After GST (S\$)
Transfer Fee :	25.00	-	25.00
Total Amount Payable :			25.00

You may print this page for reference.

OK Print

[> Back to OneMotoring](#)**Enquire PARF/COE Rebate for Registered Vehicle**

Vehicle Owner Particulars	
Owner ID Type:	Singapore NRIC
Owner ID:	9862G
Vehicle Details	
Vehicle No.:	FBE4698K
Vehicle to be Exported:	No
Intended Deregistration Date:	15 Nov 2018
Vehicle Make:	YAMAHA
Vehicle Model:	T135
Primary Colour:	Red
Manufacturing Year:	2010
Engine No.:	5YP302312
Chassis No.:	5YP302312
Maximum Power Output:	-
Open Market Value:	\$1,768.00
Original Registration Date:	19 Apr 2010
First Registration Date:	19 Apr 2010
Transfer Count:	4
Actual ARF Paid:	\$266.00
Intended PARF Rebate Details	
PARF Eligibility:	No
PARF Eligibility Expiry Date:	-
PARF Rebate Amount:	\$0.00
Intended COE Rebate Details	
COE Expiry Date:	18 Apr 2020
COE Category:	D - Motorcycle
COE Period(Years):	10
QP Paid:	\$1,221.00
COE Rebate Amount:	\$173.00
Total Rebate Amount:	\$173.00

The information contained herein is correct as at 15 Nov 2018

OK

SINGAPORE ACCIDENT STATEMENT

IMPORTANT NOTICE

1. Please report correctly the details of the accident to speed up the claims process.
2. This Form must be completed by the Policyholder and/or the Authorised Driver.
3. Information provided must be as truthful and accurate as possible. Any wilful misrepresentation or withholding of material facts may allow insurance companies to repudiate policy liability.
4. The issue and acceptance of this Form by insurance companies is not an admission of policy liability on the part of the insurance companies.
5. **Any false reporting may be referred to the Police for investigation.**
6. This report will be forwarded by the insurers of the GIA Records Management Centre established by the General Insurance Association of Singapore (GIA) for archiving and that copies of this report will, for a fee, be made available upon application by interested parties.
7. By the lodgement of this report to the insurers, you hereby consent to the archiving of this report at the centre and to copies of the report being made available aforesaid.

ACCIDENT STATEMENT	
Date Of Report	08/11/2018 11:23
Date Of Accident	21/09/2018 18:40
Exact Location Of Accident	PUNGGOL DRIVE > PUNGGOL EAST
Country/State of Loss	SINGAPORE
DETAILS OF OWN VEHICLE	
Vehicle Registration Number	FBE4698K
Insured/Policyholder	
Name Of Registered Owner	KHAIRUL BIN MOHAMMAED FADZULI
NRIC No	S9129862G
Email Address	NOEMAIL
Mobile Phone No	(LOCAL) +65-98790497
Alternative Phone No	OTHERS-98790497
Vehicle Particulars	
Manufacturer	YAMAHA
Model	T135-135CC
Exact Purpose for which vehicle was being used at time of accident	PRIVATE USE
Are you claiming under your own insurance policy for repair to your vehicle?	NO
If No, Please state action to be taken	THIRD PARTY
Vehicle Category	MOTORCYCLE
Insurance Company	
Name of Insurance Company	MSIG INSURANCE (SINGAPORE) PTE. LTD.
Type Of Coverage	THIRD PARTY FIRE AND/OR THEFT
Fleet Policy	NO
Policy Number	MSD/VMT/17-372240-CA
Cover Note Number	
Driver	
Name of Driver	KHAIRUL BIN MOHAMMAED FADZULI
NRIC No	S9129862G
Date Of Birth	28/07/1991
Occupation	INDOOR
Date Of Driving Pass	09/06/2011
Driving Experience	7 YEARS AND 3 MONTHS
Gender	MALE
Mobile Number	(LOCAL) +65-98790497
Fax Number	
Contact Number	OTHERS-98790497
EMail Address	NOEMAIL

Address	BLK 209C PUNGGOL PLACE #03-1254 PUNGGOL CRESCENT
Postcode	823209
Was driver an employee of the Insured's Company	NO
If No, Relationship of the Driver with the Insured	OWNER
Vehicle Registration Number of Driver's Own Vehicle	-
	-
	-
Insurance Company of Driver's Own Vehicle	-
	-
	-

General Information of the Accident

Type Of Accident	SIDE SWIPE
Weather Conditions	CLEAR
Road Surface	DRY

Other Information

Was any foreign vehicle involved in this accident?	NO
Number of vehicles involved in the accident	2
Was any body injured in the Accident?	YES
Was any injured conveyed to hospital by ambulance?	YES
Was any other material or property damaged?	YES
I have been approached by unknown person(s) soliciting/offering accident claims assistance.	NO
Number of Passengers (Including Driver)	1

Details of Police Action

Was the accident reported to the police?	YES
If Yes, Please state which Police Station	
Police Station Name	TRAFFIC POLICE DIVISION HQ
Police Station Address	ROAD: 10 UBI AVENUE 3 , POSTCODE: 408865 , COUNTRY: SINGAPORE
Police Station Contact	TEL NO: 65470000 - FAX NO:
Was notice of intended Prosecution given?	NO
If Yes, against whom?	

Circumstances of Accident

AS POLICE REPORT No.T/20180922/2006

Attachment(s)

Are accident photos available for attachment?	YES
Was there any video captured by Car Camera?	NO
Was there any audio recorded?	NO

DETAILS OF OTHER VEHICLE PROPERTY 1

Vehicle Registration Number	FV534P
Vehicle Make/Model/Colour	
Details Of Properties	
Vehicle Category	MOTORCYCLE
Name of Driver	
NRIC/Passport Number	
Contact Number	
Address	
Postcode	
Insurance Company Name	
Nature Of Damage	

No. Of Passenger (Including Driver)

DETAILS OF INJURED PERSON 1

Name	KHAIRUL BIN MOHAMMAED FADZULI
Approximate Age	27
Injuries Sustain	
Injured person in which vehicle?	FBE4698K
Were seat belts worn?	
Was this injured conveyed to hospital by ambulance?	YES
Address	BLK 209C PUNGGOL PLACE #03-1254 PUNGGOL CRESCENT
Postcode	823209

SKETCH PLAN

IMPORTANT NOTICE

1. Please report correctly the details of the accident to speed up the claims process.
2. This Form must be completed by the Policyholder and/or the Authorised Driver.
3. Information provided must be as truthful and accurate as possible. Any wilful misrepresentation or withholding of material facts may allow insurance companies to repudiate policy liability.
4. The issue and acceptance of this Form by insurance companies is not an admission of policy liability on the part of the insurance companies.
5. Any false reporting may be referred to the Police for investigation.
6. The report will be forwarded by the insurers of the GIA Records Management Centre established by the General Insurance Association of Singapore (GIA) for archiving and that copies of this report will for a fee be made available upon application by interested parties.
7. By the lodgment of this report to the insurers, you hereby consent to the archiving of this report at the centre and to copies of the report being made available aforesaid.
8. **Consent under the Personal Data Protection Act (PDPA)**

I understand, acknowledge, agree and consent that:

- (a) My insurer, my workshop and the General Insurance Association of Singapore ("GIA") may/are permitted to collect, use, disclose and/or process my personal data/personal information set out in this [form] and any other personal information provided by me or possessed by my insurer (collectively the "Personal Information") and disclose and transfer such Personal Information to all insurer(s) who have insured vehicle(s) involved in this accident (all insurer(s) who have insured vehicle(s) involved in this accident shall be collectively referred to as the "Insurers"), the Insurers' lawyers/law firms, the Monetary Authority of Singapore and any relevant government agency/authority (such as the police), for the purpose(s) of:
 - (i) processing, handling and/or dealing with my claims including the settlement of the claims and any necessary investigations relating to the claims;
 - (ii) investigating the accident and/or my claims;
 - (iii) carrying out and/or dealing with my instructions or responding to any enquiries by me;
 - (iv) administering my claims (including the mailing of correspondence, statements, invoices, reports or notices to me, which could involve disclosure of certain personal data about me to bring about delivery of the same as well as on the external cover of envelopes/mail packages); and/or
 - (v) complying with applicable law in administering, processing, handling and/or dealing with my claims.(collectively the "Purposes")
- (b) all insurer(s) who have insured vehicle(s) involved in this accident and the Insurers' lawyers/law firms, may/are permitted to collect, use, disclose and/or process my Personal Information for one or more of the above Purposes; and
- (c) my Personal Information may/can be disclosed by any of the Insurers and/or GIA to their third party service providers or agents(Including their lawyers/law firms), which may be sited outside of Singapore, for one or more of the above Purposes.
- (d) my Personal Information will also be collected and used to compile claims history for the purpose of fraud detection, investigation and management in present and all future claims.
- (e) the information so collected under (d) above may be shared / disclosed:
 - (i) to all insurers and/or any other third parties that assist in evaluating, investigating, controlling or managing fraud, regulators, law enforcement and government agencies as reasonably required for the purposes stated, or
 - (ii) for complying with requirements under any regulations, laws or court orders.

Policyholder's Signature
Date & Time:

Driver's Signature
(If driver is not the policyholder)
Date & Time:

- 8 NOV 2018
IDAC KAKI BUKIT (VAC)
23 KAKI BUKIT AVE 4
Singapore 415033
Reporting Centre
Name: Tel: 67416697
NRIC/FIN No.: Fax: 67492305
Email: vackb@singnet.com.sg

SKETCH PLAN

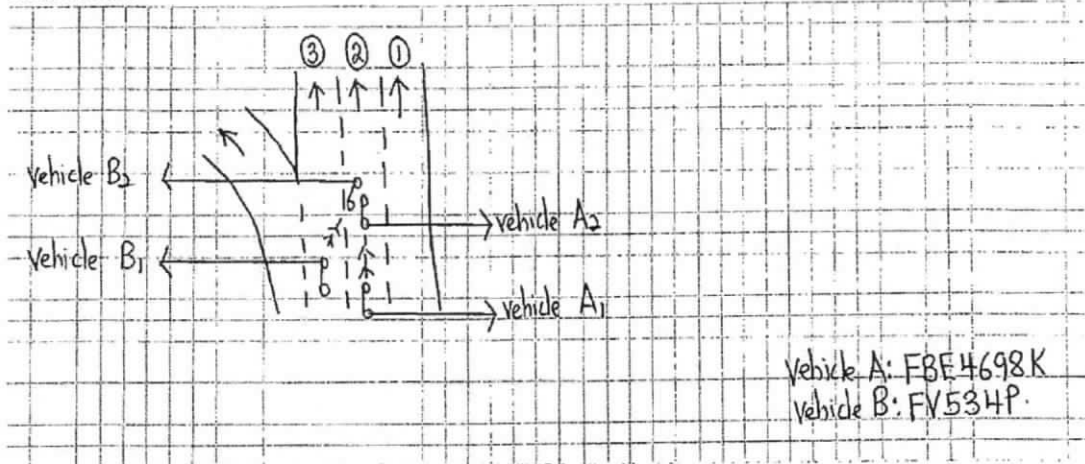

DESCRIBE CIRCUMSTANCES OF THE ACCIDENT

As per police report T/20180922/2006

DECLARATION

I/We declare the foregoing particulars are true in every respect.

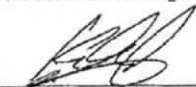
Policyholder's Signature
Date & Time:

IAF-PAC-01-000001-01-000001-01

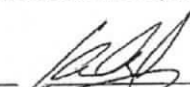
Driver's Signature
(If driver is not the policyholder)
Date & Time:

- 8 NOV 2018

IDAC KAKI BUKIT
Reporting Centre Personnel's Signature
Name: **25 KAKI BUKIT AVE 4**
NRIC/FIN No.: **Singapore 415933**
Tel: 67416697
Fax: 67492305
Email: vackb@singnet.com.sg

Accident Sketch Plan Pg. 1



**SINGAPORE
POLICE FORCE**



T/20180922/2006

1 of 3

Police Station Of Origin:
Traffic Police Division HQ
10 Ubi Avenue 3 SINGAPORE 408865
Tel No: 65470000

Report No. T/20180922/2006

REPORT OF A TRAFFIC ACCIDENT

Date/Time Report Made: 22/09/2018 00:48		Vide Report No.: F/20180921/0149		Station Diary No.:	
Informant's Particulars					
Name of Informant: KHAIRUL BIN MOHAMMED FADZULI			Address: APT BLK 209C PUNGGOL PLACE #03-1254 PUNGGOL CREST SINGAPORE 823209		
ID Type / ID No.: NRIC NO / S9129862G			Contact No.: Home/Office: Mobile: 98790497		
Nationality: SINGAPORE CITIZEN			Email:		
Sex: Male	Age: 27	Date of Birth: 28/07/1991	Type of Informant: Rider		
Race: Malay			Language: English		Institution / School Name:
Occupation: Motorcycle delivery man			Driving Licence Information: Class: 2B Date of Expiry:		

General Information of the Accident

Type of Accident:	Injury Conveyed By Ambulance	Drink Drive: No	Date/Time of Accident: 21/09/2018 18:40	Type of Location: X-Junction
Location: Along Road 1 PUNGGOL DRIVE PUNGGOL EAST PUNGGOL DR TOWARDS PUNGGOL EAST Lamp Post Number: 104A				
Weather: Clear		Road Surface: Wet		Road Speed Limit:
Traffic Flow: Dual Carriage Way		Traffic Control: Not Controlled		Traffic Volume: Light
Type of Collision: Moving Vehicle Against - Others				Anyone conveyed by ambulance: No

Details of Vehicle Involved

Vehicle No.	Type	Make	Model	Color	Condition	No of Passenger
FBE4698K	Motorcycle	YAMAHA	T135	Red	Slightly Damaged	0

Details of Vehicle Insurance

Vehicle No.	Insurance Company	Insurance No	Effective	Expiry Date
FBE4698K	MSIG INSURANCE (SINGAPORE) PTE. LTD.	MSDTMT17372240	05/10/2017	04/10/2018



**SINGAPORE
POLICE FORCE**



T/20180922/2006

2 of 3

Police Station Of Origin:
Traffic Police Division HQ
10 Ubi Avenue 3 SINGAPORE 408865
Tel No: 65470000

Report No. T/20180922/2006

CONTINUATION OF REPORT

Details of Person Involved			
Any Pedestrian Involved: No			
No. of Pedestrians Injured: NIL		Use of Pedestrian Crossing: NA	
Rider			
Name	KHAIRUL BIN MOHAMMED FADZULI	ID No.	S9129862G
Related Vehicle	FBE4698K (Motorcycle)	Contact No.	98790497
Hospital/Clinic	CHANGI GENERAL HOSPITAL	Class of Driving Licence & Expiry Date	Class: 2B Date of Expiry: NIL
Date Treatment	21/09/2018	Date Discharge	21/09/2018
No. of Days granted Medical Leave	20	Degree of Injury	Serious

Brief Details.

ON THE 21/09/2018 AT AROUND 1840HRS AROUND PUNGGOL DRIVE TOWARDS PUNGGOL EAST BEFORE PUNGGOL ROAD,

THE TRAFFIC FLOW WAS LIGHT AND THE ROAD SURFACE WAS WET AND I WAS TRAVELLING ALONG PUNGGOL DRIVE TOWARDS PUNGGOL EAST. I RIDING ALONG PUNGGOL DRIVE ON THE MIDDLE LANE OUT OF 3 LANES, I WAS TRAVELLING BEHIND A CAR. WHEN THE TRAFFIC LIGHT TURN GREEN AND I PROCEEDED STRIAIGHT. THERE WAS A MOTORCYCLE ON THE LEFT LANE BESIDE ME, HE SUDDENLY CUT IN FRONT OF MY VEHICLE. I GOT A SHOCK AND APPLY MY BRAKE, THE NEXT MOMENT I WAS FLUNG FORWARD AND LANDED BESIDE THE BUS. I WAS INJURED FROM THE ACCIDENT ON RIGHT HAND, LEFT HAND AND LEFT SHOULDER, THERE WAS A POLICE CAR NEARBY THE AREA AND ASSISTED US. LATER I WAS CONVEY TO THE HOSPITAL.

THAT'S ALL



**SINGAPORE
POLICE FORCE**



T/20180922/2006

Police Station Of Origin:
Traffic Police Division HQ
10 Ubi Avenue 3 SINGAPORE 408865
Tel No: 65470000

3 of 3

Report No. T/20180922/2006

CONTINUATION OF REPORT

Sketch Plan

Informant is not able to provide sketch plan

IMPORTANT: Please attach a copy of your vehicle's Insurance Certificate to this report. If you don't have the certificate with you now, please fax a copy to 65474885 stating the **report number** as reference.

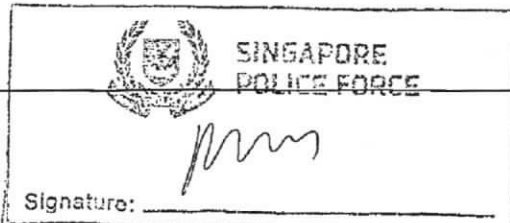
Signature Of Officer Recording The Report: TP / KEE CHUAN JIA MARCUS	Signature Of Informant: 
Signature Of Interpreter: Not applicable	Date/Time: 22/09/2018 00:48
Officer In Charge Of Case: TP / GIT / Staff Sgt LEE GUANG HUI Contact No.: 65476138	Classification Of Case:
Authentication Stamp NP168	

...CLAIM SUBFOLDER...(Pending for Survey Report)

CLAIM SUBFOLDER TRACKING							
Case	Notified	Est Submitted	Adj Assigned	Adj Rpt	Adj Submitted	Ins Auth'ed	Status
Main	09 Nov 2018		12 Nov 2018 14:32 Edit Adj Rpt	S\$0.00 Edit Estimates	S\$0.00 View Rpt		Pending for Survey Report Cancel Case

Main	Reference	Claim Details	Documents	Show All					
CLAIM SUBFOLDER DETAILS [Created by insurer]									
Insured: ANG BOON YIEN , ID: S1763435F									
Main Claimant: KHAIRUL BIN MOHAMMED FADZULI , ID: S9129862G									
Vehicle Reg. No.: FBE4698K		Date of Loss: 21/09/2018 00:00 - :59 [101 Months and 2 Days From LTA Reg Date (Man Yr)]							
Claim Type: TP / MSC/V/18-001472		Policy/Cover Note No.: MSD/VMT/18-992344-WTT (Trade Plate) Coverage: 11/06/2018 - 10/06/2019							
Vehicle Reg. No. (Insured): FV534P		Policy No. (Claimant):							
		Excess:							
Repairer: Asia Motorsports Solution Pte Ltd (HQ) No 568 Geylang Road, 389514 Geylang - Tel:									
Handling Insurer: MSIG Insurance (Singapore) Pte. Ltd. (HQ) - Tel: +65 6827 7888 ... [Handled by Jasmine Lok Kheng Kwei - 6594 2550]									
Adjuster: LKK Auto Consultants Pte Ltd (HQ) - Tel: 6256-3561 ... [Handled by ONG HWEE JIE] ... [Imm.Advice due 13/11/2018]									
Adj Asg. Remarks: Third Party Pre-Repair Survey. TP rejected our SJE, please arrange LKK to survey@ No 58 Geylang Rd, S'pore 389514 Insured non-reporting. Contact: 6745 3811 Mr Loo									
ASSOCIATED MAIL RECEIVED View All Compose Case Mail									
There are no mail for this case.									
ALL ASSOCIATED TASKS View All Search Tasks Create New Task Complete									
Due Date	Priority	Type	Task Group	Subject	Handler	Assigned By	Completed On	Created On	Done?
No results.									

Claim Documents

*FBE4698K (MSC/V/18-001472)
[FV534P]
TP
KHAIRUL BIN MOHAMMED FADZULI
Sep 21 2018 12:00AM
[ANG BOON YIEN]
Asia Motorsports Solution Pte Ltd

Upload Documents			Upload Photos		Compose New Letter		View		View in Browser	
Photos/Images								3 per page		<input checked="" type="checkbox"/>
No	Relabel/Reorder	LKK Auto Consultants Pte Ltd (HQ)							Thumbnail	Print
1	15/11/18 14:05	General View							Load JPG	<input checked="" type="checkbox"/>
2	15/11/18 14:05	General View							Load JPG	<input checked="" type="checkbox"/>
3	15/11/18 14:05	General View							Load JPG	<input checked="" type="checkbox"/>
4	15/11/18 14:05	General View							Load JPG	<input checked="" type="checkbox"/>
5	15/11/18 14:05	General View							Load JPG	<input checked="" type="checkbox"/>
6	15/11/18 14:05	General View							Load JPG	<input checked="" type="checkbox"/>
7	15/11/18 14:05	General View							Load JPG	<input checked="" type="checkbox"/>
8	15/11/18 14:05	General View							Load JPG	<input checked="" type="checkbox"/>
9	15/11/18 14:05	General View							Load JPG	<input checked="" type="checkbox"/>
10	15/11/18 14:05	General View							Load JPG	<input checked="" type="checkbox"/>
11	15/11/18 14:05	General View							Load JPG	<input checked="" type="checkbox"/>
12	15/11/18 14:05	General View							Load JPG	<input checked="" type="checkbox"/>
13	15/11/18 14:05	General View							Load JPG	<input checked="" type="checkbox"/>
14	15/11/18 14:05	General View							Load JPG	<input checked="" type="checkbox"/>
15	15/11/18 14:05	General View							Load JPG	<input checked="" type="checkbox"/>
16	15/11/18 14:05	General View							Load JPG	<input checked="" type="checkbox"/>
17	15/11/18 14:05	General View							Load JPG	<input checked="" type="checkbox"/>
18	15/11/18 14:05	General View							Load JPG	<input checked="" type="checkbox"/>
19	15/11/18 14:05	General View							Load JPG	<input checked="" type="checkbox"/>
20	15/11/18 14:05	General View							Load JPG	<input checked="" type="checkbox"/>
21	15/11/18 14:05	General View							Load JPG	<input checked="" type="checkbox"/>
22	15/11/18 14:05	General View							Load JPG	<input checked="" type="checkbox"/>
23	15/11/18 14:05	General View							Load JPG	<input checked="" type="checkbox"/>
24	15/11/18 14:05	General View							Load JPG	<input checked="" type="checkbox"/>
25	15/11/18 14:05	General View							Load JPG	<input checked="" type="checkbox"/>
26	21/11/18 11:50	Photographs of Damaged Parts							Load JPG	<input checked="" type="checkbox"/>
27	21/11/18 11:50	Photographs of Damaged Parts							Load JPG	<input checked="" type="checkbox"/>
28	21/11/18 11:50	Photographs of Damaged Parts							Load JPG	<input checked="" type="checkbox"/>
29	21/11/18 11:50	Photographs of Damaged Parts							Load JPG	<input checked="" type="checkbox"/>
30	21/11/18 11:50	Photographs of Damaged Parts							Load JPG	<input checked="" type="checkbox"/>
31	21/11/18 11:50	Photographs of Damaged Parts							Load JPG	<input checked="" type="checkbox"/>
32	21/11/18 11:50	Photographs of Damaged Parts							Load JPG	<input checked="" type="checkbox"/>
33	21/11/18 11:50	Photographs of Damaged Parts							Load JPG	<input checked="" type="checkbox"/>
34	21/11/18 11:50	Photographs of Damaged Parts							Load JPG	<input checked="" type="checkbox"/>
35	21/11/18 11:50	Photographs of Damaged Parts							Load JPG	<input checked="" type="checkbox"/>
36	21/11/18 11:50	Photographs of Damaged Parts							Load JPG	<input checked="" type="checkbox"/>
37	21/11/18 11:50	Photographs of Damaged Parts							Load JPG	<input checked="" type="checkbox"/>

Photos/Images			3 per page	<input checked="" type="checkbox"/>
No	Relabel/Reorder	LKK Auto Consultants Pte Ltd (HQ)	Thumbnail	Print
Documentation			1 per page	<input checked="" type="checkbox"/>
No	Finalized On	MSIG Insurance (Singapore) Pte. Ltd. (HQ)	Thumbnail	Print
1	09/11/18 11:23	E-FILE REPORT (FBE4698K)	Load PDF	
2	09/11/18 11:39	TP PRI	Load PDF	
3	12/11/18 11:43	TP REJECTED OUR SJE & WE NOMINATED LKK TO SURVEY	Load PDF	
4	17/11/18 11:41	EMAIL FR TP INFORMING DISMANTLING OF DAMAGED PARTS APPT	Load PDF	

Documents Checklist

DOCUMENTS CHECKLIST			Reset	Save	Print
There are no document checklists configured.					

Our Checklist Remarks - LKK Auto Consultants Pte Ltd (HQ)
<div style="border: 1px solid black; height: 40px; width: 100%;"></div>

Show Remarks To: ☐ Handling Insurer

Note: Remarks are private unless you show it to other parties.

LKK Auto Consultants Pte Ltd (Co.Reg.No:199607198R)

51 Ubi Ave 1 #01-25, Paya Ubi Industrial Park

Singapore 408933

Tel: 6256-3561 Fax: 6844-8805 Email: sur@lkkauto.com;assignments@lkkauto.com

VEHICLE DAMAGE INSPECTION REPORT

Our File No: CS3/MSG18020430/JCBE2

Date: 23/11/2018

REFERENCE

Handling Insurer:	MSIG Insurance (Singapore) Pte. Ltd.	Policy No:	MSD/VM/18-992344-WTT
Claimant Vehicle No :	FBE4698K	Insured Vehicle No :	FV534P
Date of Loss:	21/09/2018	Nature of Claim:	TP
		Claim No:	MSC/V/18-001472

DESCRIPTION & IDENTIFICATION OF VEHICLE

Reg No:	FBE4698K	Engine No:	5YP302312
Make & Model:	YAMAHA T135, 135cc	Chassis No:	5YP302312
Reg. Date:	19/04/2010 (Man. Year: 2010)	Odometer:	29787 km
Colour:	Red		
Engine Capacity:	135 cc		
Market Value/New Car Price:	N/A		
Sum Insured (S\$):	Market Value/New Car Price		

CONDITION OF VEHICLE AT THE TIME OF SURVEY

General Condition:	Steering (Serviceable):	Yes	Footbrake (Serviceable):	Yes
Handbrake (Serviceable):	Yes	Engine Modification:	No	Pre-accident Condition:

CONDITION OF TYRES

Front Tyre Size:	70/90-17	Rear Tyre Size:	80/90-17
Front Left Side:	Dunlop 5 mm	Rear Left Side:	Dunlop 5 mm
Front Right Side:	0 mm	Rear Right Side:	0 mm

The above values represent the remaining tyre treads depth

COST OF CLAIMS	Repairer's	Adjuster's	Difference	Diff %
Parts	0.00	0.00	0.00	
Miscellaneous Items	0.00	0.00	0.00	
Labour	0.00	0.00	0.00	
Paintwork Labour	0.00	0.00	0.00	
Towing	0.00	0.00	0.00	
Nett Amount (S\$)	0.00	0.00	0.00	

INSPECTION

Date of Assignment:	12/11/2018	
Date Inspected:	13/11/2018	Inspected At: Asia Motorsports Solution Pte Ltd (HQ) No 568 Geylang Road Singapore 389514
Estimated Period of Repair:	3.0 days	

Adjuster: ONG HWEE JIE

Manager: CELINE FONG

NOTE: This report represents our findings at the time and place of inspection stated herein. Such inspection has been carried out to the best of our knowledge and ability but any other liability under any other circumstances is hereby expressly excluded.

- A) THE INSPECTION WAS CONDUCTED ON A "WITHOUT PREJUDICE" BASIS.
- B) THE REPAIR ESTIMATE WAS NOT PRESENTED AT THE TIME OF INSPECTION.
THE REPAIRER WAS TOLD TO PREPARE THE ESTIMATE.
- C) ENCLOSED PLEASE FIND DAMAGED VEHICLE PHOTOGRAPHS.

THE ESTIMATED REPAIR COST OF THE DAMAGED VEHICLE IS IN THE REGION OF \$2,800.00 -\$3,500.00

REPAIR DETAILS

Reference

Part Source: (Last Synchronised: 23 Nov 2018)

Parts: N/A YAMAHA T135 135cc (Model not available in database)

Labour: Repairer's (Price-denominated Standard List)

Print Code: (Unsubmitted, no print-code for FBE4698K)

Validity: These estimates are valid only if they contain the print code (above) on all estimate pages, running page numbers with the END OF ESTIMATES marker on the last estimate page

Further Info: Items/values not in reference catalogue are prefixed with an asterisk *.

Recommended Parts

There are no new parts selected.

Report was unsubmitted during this print-out.

Recommended Miscellaneous Items

There are no new miscellaneous items selected.

Recommended Labour

There are no labour items selected.

Report was unsubmitted during this print-out.

< END OF ESTIMATES >