

ASS. REC. BY:

REF: C83/MSH18D20383/Jcbet

Special Instruction:

Survivor:  
MehmenASSIGNMENT (Office)From (Person): Jawyn Tay of MSH Date/Time: 09/12/2018 3:42pm

Estimated Cost: \_\_\_\_\_ Bill to: \_\_\_\_\_

OD/TP/WS/TP RES / OD RES / EVA / INV / MV / CSTo Inspect Vehicle No: SJA 6103P Insured: SLF 6291Mat Workshop m/s The Mechanics Tel: 9733 0611of 35 Kaki Bukit Rd 4 #05-85Policy No: D288173702MY Claim No: 575420

Sum Insured: \_\_\_\_\_ Excess: \_\_\_\_\_

Make of Veh: \_\_\_\_\_ D.O.A. 06/11/2018

(Client's Record)

CA / REV / REP. / REV 24 HRS WPI 12.11.2018 H.O.D. Endorsement: \_\_\_\_\_Date/Time: 10-11-2018 11:49am Person Contacted: Steve Vehicle IN/OUT

Date/Time	Action/Instruction ( X ) Estimate
	<u>SJA 6103P - X.</u>
	<u>SLF 6291M - X</u>
	<u>Dismantle: 14/11/2018</u>

PRS

REF: MS47

Gurukul Hwe Jie

M/Men

## ASSIGNMENT

From: Date: 12/10/2018

Estimated Cost:

OD ☒ TP / WS / TP RES / OD RES / EVA / INV / MV

To Inspect Vehicle No: SJQ 6103P

at Workshop m/s

of 25 Kaki Bukit Rd 4 #15-85 @

Insured:

Policy No.

Claims No.

Sum Insured:

Excess:

(Client's Record)

Make of Veh:

(Policy Condition)

Remark: The veh had commenced its repair at the time of inspection.

N/S	O/S

Bal. or Market Value:

IDAC Accident Rpt: Consistent? : Yes or No

GIA / PR Seen: Consistent? : Yes or No

Est. Repairs: days Res.: Yes or No

Lum Sum: % 3 Val.: Yes or No

CA / REV / REP. / 24 HRS

Date: Person Contacted:

Vehicle: IN / OUT

Veh No: SJQ 6103P Yr Regn: 19 May 2009

Type: ☒ M. Car / M. Cycle / Bus / Van / Lorry / Taxi / Prime Mover

Truck / Trailer or

Make: Mazda 3 C.C. 1598

Colour: Grey A/C: Insured / Std / NI / NA

Sp. Reading: 133167 T/Radio: Insured / Std / NI / NA

Eng/No: Z6795530

C/No: JM6BL10Z1A0105266

Gen. Cond: ☒ Good / Fair / Poor / BurntSteering: ☒ Order / Jammed / Leaked / Burnt orBrake: ☒ Order / Jammed / Leaked / Burnt or

Modi: Nil / Rim / STD A/Rim or

Tyre Size: F: 225/45 R17

R: -

BS / ☒ EXNOVA / GY / FS / LIZA / MIC / OHTSU / PIR / SUMI /

TOYO / YOKO or

Front

Rear

R/Bal. 6 mm R/Bal. 6 mm

L/Bal. 6 mm L/Bal. 6 mm

D.O.A. 6/11/18 D.O.I. 13/11/18

Survey held at The mechanics @ 1530

Des. of Damages: Frt / Rear / O/S / ☒ U/C / Rooftop or

N/S

The U/C / Chassis frame / Body Structure affected due to collision.

Date / Time Action / Instruction

Range: \$2,000 - \$3,000  
3 days

15/11/2018

Date/Time, File Pass to?

☐

: Preli. Report

1)

☐

: Final Report

Date/Time, File Return to?

2)

Days Of Repair: 3

Resurvey No. of Trip: 1

Survey Fee

Transportation

) S + RS \$

) Photos

) Others

TOTAL

Report Format: PRE

Lump Sum / I.B.I. (\$)

Add Fee: ☐ Site Insp (\$)☐ Interview (\$)☐ Tech. Invs (\$)☐ Weekend (\$)

120

10

130

**...CLAIM SUBFOLDER...(New Assignment)**

CLAIM SUBFOLDER TRACKING							
Case	Notified	Est Submitted	Adj Assigned	Adj Rpt	Adj Submitted	Ins Auth'ed	Status
Main	07 Nov 2018		09 Nov 2018 15:42 <a href="#">Assign</a>				<b>New Assignment</b> <a href="#">Cancel Case</a>

Main	Reference	Claim Details	Documents	Show All
------	-----------	---------------	-----------	----------

CLAIM SUBFOLDER DETAILS			[Created by insurer]
Insured:	CHUA CHER CHOON, ID: S0379197A, Email: CHERCHOON@GMAIL.COM		
Main Claimant:	SG BUDGET CAR RENTAL PTE LTD, Co. Reg. No.: 201534843C		
Vehicle Reg. No.:	<b>SJQ6103P</b>	Date of Loss:	06/11/2018 20:00 - :59 <b>[113 Months and 18 Days From LTA Reg Date (Man Yr)]</b>
Claim Type:	<b>TP / 575420</b>	Policy/Cover Note No.:	D28817370QMY (Comprehensive) Coverage: 01/09/2018 - 31/08/2019
Vehicle Reg. No. (Insured):	<b>SLF6291M</b>	Policy No. (Claimant):	
		Excess:	S\$500.00
Repairer:	<b>The Mechanics Pte Ltd (HQ)</b> 25 KAKI BUKIT ROAD 4, #05-85 SYNERGY@KB, 417800 Kaki Bukit - Tel:		
Handling Insurer:	<b>MSIG Insurance (Singapore) Pte. Ltd. (HQ)</b> - Tel: +65 6827 7888 ... [Handled by <b>Jowyn Tay Mei Ling</b> - 6643 1307]		
Adjuster:	<b>LKK Auto Consultants Pte Ltd (HQ)</b> - Tel: 6256-3561 ... <b>[Imm.Advice due 10/11/2018]</b>		
Driver/Custodian (Insured):	CHUA CHER CHOON (72 / Male), NRIC: S0379197A		
Adj Asg. Remarks:	SJE : DISAGREED / LIABILITY NOT CLEAR Please appoint LKK AUTO to conduct the survey . Kindly contact MR STEVE @ 9733 0611 to arrange for survey.		

ASSOCIATED MAIL RECEIVED	<a href="#">View All</a>	<a href="#">Compose Case Mail</a>
There are no mail for this case.		

ALL ASSOCIATED TASKS									
Due Date	Priority	Type	Task Group	Subject	Handler	Assigned By	Completed On	Created On	Done?
No results.									

[> Back to OneMotoring](#)

## Enquire PARF/COE Rebate for Registered Vehicle

<b>Vehicle Owner Particulars</b>	
Owner ID Type:	Company
Owner ID:	4843C
<b>Vehicle Details</b>	
Vehicle No.:	SJQ6103P
Vehicle to be Exported:	No
Intended Deregistration Date:	15 Nov 2018
Vehicle Make:	MAZDA
Vehicle Model:	MAZDA3 1.6L SDN LUX
Primary Colour:	Grey
Manufacturing Year:	2009
Engine No.:	Z6795530
Chassis No.:	JM6BL10Z1A0105266
Maximum Power Output:	77.0 kW (103 bhp)
Open Market Value:	\$21,494.00
Original Registration Date:	19 May 2009
First Registration Date:	19 May 2009
Transfer Count:	2
Actual ARF Paid:	\$21,494.00
<b>Intended PARF Rebate Details</b>	
PARF Eligibility:	Yes
PARF Eligibility Expiry Date:	18 May 2019
PARF Rebate Amount:	\$10,747.00
<b>Intended COE Rebate Details</b>	
COE Expiry Date:	18 May 2019
COE Category:	A - Car (1600cc & below)
COE Period(Years):	10
QP Paid:	\$8,489.00
COE Rebate Amount:	\$431.00
<b>Total Rebate Amount:</b>	<b>\$11,178.00</b>

The information contained herein is correct as at 15 Nov 2018

OK

MSME18144702 / SME Motor Pte Ltd - Kaki Bukit  
ENTRY DATE & TIME: 08/11/2018 16:02  
SUBMITTED BY: Chia Pei Ying

**Your NCD will be affected due to late reporting**  
**Actual e-Filing Submission Date & Time: 08/11/2018 16:11**

## SINGAPORE ACCIDENT STATEMENT

### IMPORTANT NOTICE

1. Please report correctly the details of the accident to speed up the claims process.
2. This Form must be completed by the Policyholder and/or the Authorised Driver.
3. Information provided must be as truthful and accurate as possible. Any wilful misrepresentation or withholding of material facts may allow insurance companies to repudiate policy liability.
4. The issue and acceptance of this Form by insurance companies is not an admission of policy liability on the part of the insurance companies.
5. **Any false reporting may be referred to the Police for investigation.**
6. This report will be forwarded by the insurers of the GIA Records Management Centre established by the General Insurance Association of Singapore (GIA) for archiving and that copies of this report will, for a fee, be made available upon application by interested parties.
7. By the lodgement of this report to the insurers, you hereby consent to the archiving of this report at the centre and to copies of the report being made available aforesaid.

### ACCIDENT STATEMENT

Date Of Report	08/11/2018 16:02
Date Of Accident	06/11/2018 20:55
Exact Location Of Accident	ORCHARD BLVD
Country/State of Loss	SINGAPORE

### DETAILS OF OWN VEHICLE

Vehicle Registration Number	SJQ6103P
<b>Insured/Policyholder</b>	
Name Of Registered Owner	SG BUDGET CAR RENTAL PTE LTD
Co Reg No	201534843C
Email Address	NOEMAIL
Mobile Phone No	
Alternative Phone No	OFFICE-97530611

### Vehicle Particulars

Manufacturer	MAZDA
Model	3
Exact Purpose for which vehicle was being used at time of accident	
Are you claiming under your own insurance policy for repair to your vehicle?	NO
If No, Please state action to be taken	THIRD PARTY
Vehicle Category	PRIVATE CAR

### Insurance Company

Name of Insurance Company	AXA INSURANCE PTE LTD
Type Of Coverage	THIRD PARTY
Fleet Policy	NO
Policy Number	P2179465
Cover Note Number	

### Driver

Name of Driver	SEET JOO TONG DANIEL
NRIC No	S7917106I
Date Of Birth	05/06/1979
Occupation	INDOOR
Date Of Driving Pass	05/03/2018
Driving Experience	0 YEAR AND 8 MONTH
Gender	MALE
Mobile Number	(LOCAL) +65-88583923
Fax Number	
Contact Number	
EEmail Address	NOEMAIL

Address BLK 126 RIVERVALE STREET #15-888  
 Postcode 540126  
 Was driver an employee of the Insured's Company YES  
 If No, Relationship of the Driver with the Insured  
 Vehicle Registration Number of Driver's Own Vehicle -  
 -  
 -  
 Insurance Company of Driver's Own Vehicle -  
 -  
 -

**General Information of the Accident**

Type Of Accident SIDE SWIPE  
 Weather Conditions RAINING  
 Road Surface WET

**Other Information**

Was any foreign vehicle involved in this accident? NO  
 Number of vehicles involved in the accident  
 Was any body injured in the Accident? NO  
 Was any injured conveyed to hospital by ambulance? NO  
 Was any other material or property damaged? YES  
 I have been approached by unknown person(s) soliciting/offering accident claims assistance. NO  
 Number of Passengers (Including Driver) 1

**Details of Police Action**

Was the accident reported to the police? YES  
 If Yes, Please state which Police Station  
 Police Station Name KRETA AYER NEIGHBOURHOOD POLICE POST  
 Police Station Address ROAD: 32 NORTH CANAL ROAD , POSTCODE: 059282 , COUNTRY: SINGAPORE  
 Police Station Contact TEL NO: 1800-5359999 - FAX NO: 62362541  
 Was notice of intended Prosecution given? NO  
 If Yes, against whom?

**Circumstances of Accident**

REFER TO POLICE REPORT: T/20181106/2100.

**Attachment(s)**

Are accident photos available for attachment? YES  
 Was there any video captured by Car Camera? NO  
 Was there any audio recorded? NO

**DETAILS OF OTHER VEHICLE PROPERTY 1**

Vehicle Registration Number SLF6291M  
 Vehicle Make/Model/Colour  
 Details Of Properties VEHICLE B  
 Vehicle Category PRIVATE CAR  
 Name of Driver  
 NRIC/Passport Number  
 Contact Number  
 Address  
 Postcode  
 Insurance Company Name  
 Nature Of Damage

No. Of Passenger (Including Driver)

## Sketch Plan Pg. 1

## SKETCH PLAN

## IMPORTANT NOTICE

1. Please report correctly the details of the accident to speed up the claims process.
2. This Form must be completed by the Policyholder and/or the Authorised Driver.
3. Information provided must be as truthful and accurate as possible. Any wilful misrepresentation or withholding of material facts may allow insurance companies to repudiate policy liability.
4. The issue and acceptance of this Form by insurance companies is not an admission of policy liability on the part of the insurance companies.
5. Any false reporting may be referred to the Police for investigation.
6. The report will be forwarded by the Insurers of the GIA Records Management Centre established by the General Insurance Association of Singapore (GIA) for archiving and that copies of this report will for a fee be made available upon application by interested parties.
7. By the lodgment of this report to the insurers, you hereby consent to the archiving of this report at the centre and to copies of the report being made available aforesaid.
8. Consent under the Personal Data Protection Act (PDPA)

I understand, acknowledge, agree and consent that:

- (a) My insurer, my workshop and the General Insurance Association of Singapore ("GIA") may/are permitted to collect, use, disclose and/or process my personal data/personal information set out in this [form] and any other personal information provided by me or possessed by my insurer (collectively the "Personal Information") and disclose and transfer such Personal Information to all Insurer(s) who have insured vehicle(s) involved in this accident (all insurer(s) who have insured vehicle(s) involved in this accident shall be collectively referred to as the "Insurers"), the Insurers' lawyers/law firms, the Monetary Authority of Singapore and any relevant government agency/authority (such as the police), for the purpose(s) of:
  - (i) processing, handling and/or dealing with my claims including the settlement of the claims and any necessary investigations relating to the claims;
  - (ii) investigating the accident and/or my claims;
  - (iii) carrying out and/or dealing with my instructions or responding to any enquiries by me;
  - (iv) administering my claims (including the mailing of correspondence, statements, invoices, reports or notices to me, which could involve disclosure of certain personal data about me to bring about delivery of the same as well as on the external cover of envelopes/mail packages); and/or
  - (v) complying with applicable law in administering, processing, handling and/or dealing with my claims (collectively the "Purposes")
- (b) all insurer(s) who have insured vehicle(s) involved in this accident and the Insurers' lawyers/law firms, may/are permitted to collect, use, disclose and/or process my Personal Information for one or more of the above Purposes; and
- (c) my Personal Information may/can be disclosed by any of the Insurers and/or GIA to their third party service providers or agents (including their lawyers/law firms), which may be sited outside of Singapore, for one or more of the above Purposes.
- (d) my Personal Information will also be collected and used to compile claims history for the purpose of fraud detection, investigation and management in present and all future claims.
- (e) the information so collected under (d) above may be shared / disclosed:
  - (i) to all Insurers and/or any other third parties that assist in evaluating, investigating, controlling or managing fraud, regulators, law enforcement and government agencies as reasonably required for the purposes stated, or
  - (ii) for complying with requirements under any regulations, laws or court orders.



Policyholder's Signature  
Date & Time:

Driver's Signature  
(If driver is not the policyholder)  
Date & Time:

Reporting Centre Personnel's Signature  
Name:  
NRIC/FIN No.:

8/11/2018

1432 pm



## Sketch Plan #2 Pg. 1

SKETCH PLAN

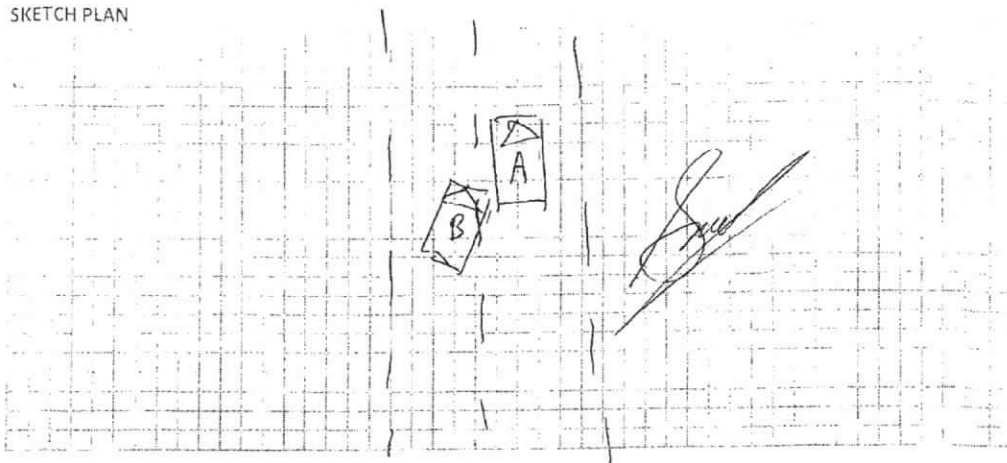

DESCRIBE CIRCUMSTANCES OF THE ACCIDENT

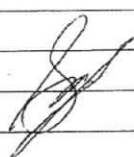
refer to police report 

## DECLARATION

I/We declare the foregoing particulars are true in every respect.



  
Driver's Signature  
(If driver is not the policyholder)  
Date & Time:

\_\_\_\_\_  
Reporting Centre Personnel's Signature  
Name:  
NRIC/FIN No.:

## Sketch Plan #3 Pg. 1



**SINGAPORE  
POLICE FORCE**



T/20181106/2100

Police Station Of Origin:  
Kreta Ayer NPP  
32 North Canal Road SINGAPORE 059282  
Tel No: 1800-5359999

1 of 3

Report No. T/20181106/2100

## REPORT OF A TRAFFIC ACCIDENT

Date/Time Report Made: 06/11/2018 21:57		Vide Report No.:		Station Diary No.: 38
<b>Informant's Particulars</b>				
Name of Informant: SEET JOO TONG, DANIEL		Address: APT BLK 126 RIVERVALE STREET #15-888 SINGAPORE 540126		
ID Type / ID No.: NRIC NO / S79171061		Contact No.: Home/Office: Mobile: 88583923		
Nationality: SINGAPORE CITIZEN		Email:		
Sex: Male	Age: 39	Date of Birth: 05/06/1979	Type of Informant: Driver	
Race: Chinese		Language:	Institution / School Name:	
Occupation: ASSISTANT GENERAL MANAGER		Driving Licence Information: Class: 3A		Date of Expiry:

## General Information of the Accident

Type of Accident:	Non-Injury	Drink Drive: No	Date/Time of Accident: 06/11/2018 20:55	Type of Location: Straight Road
Location: Along Road 1 Traveling Toward Road 2 ORCHARD BOULEVARD  Along Orchard Boulevard near TwentyOne Angullia Park				
Weather: Drizzling		Road Surface: Wet		Road Speed Limit:
Traffic Flow: One Way		Traffic Control: Not Controlled		Traffic Volume: Light
Type of Collision: Between Moving Vehicles - Side Swipe - Same Direction				Anyone conveyed by ambulance: No

## Details of Vehicle Involved

Vehicle No.	Type	Make	Model	Color	Condition	No of Passenger
SJQ6103P	Car				Slightly Damaged	0
SLF6291M	Car				Slightly Damaged	1

## Details of Person Involved

Any Pedestrian Involved: No	
No. of Pedestrians Injured: NIL	Use of Pedestrian Crossing: NA

## Sketch Plan #4 Pg. 1



**SINGAPORE  
POLICE FORCE**



T/20181106/2100

Police Station Of Origin:  
Kreta Ayer NPP  
32 North Canal Road SINGAPORE 059282  
Tel No: 1800-5359999

2 of 3

Report No. T/20181106/2100

## CONTINUATION OF REPORT

Driver			
Name	SEET JOO TONG, DANIEL	ID No.	S7917106I
Related Vehicle	SJQ6103P (Car)	Contact No.	88583923
Hospital/Clinic	NIL	Class of Driving Licence & Expiry Date	Class: 3 Date of Expiry: NIL
Date Treatment	NIL	Date Discharge	NIL
No. of Days granted Medical Leave	NIL	Degree of Injury	NIL

**Brief Details.**

On 6/11/2018 at about 2050hrs or so, I was driving a vehicle (SJQ6103P) along Orchard Boulevard near TwentyOne Angullia Park. It was drizzling and the floor was wet. I stopped at the junction as the traffic was red. Soon after, the traffic turns green and I drove off. I then heard a sound coming from the rear and I drove my vehicle to the side of the road and alighted. A man who was driving a vehicle (SLF6291M) told me that I had shifted lane and had knocked onto his vehicle. We took pictures of the damages. My car had a minor scratch marks on the rear left fender. His vehicle had a small dent near the right front fender. I asked for his particulars however, he refused to provide me. He then drove off. He was with another passenger in his vehicle. No one was injured.

## Sketch Plan #5 Pg. 1

**SINGAPORE  
POLICE FORCE**

T/20181106/2100

Police Station Of Origin:  
Kreta Ayer NPP  
32 North Canal Road SINGAPORE 059282  
Tel No: 1800-5359999

3 of 3

Report No. T/20181106/2100

## CONTINUATION OF REPORT

Sketch Plan

Informant is not able to provide sketch plan

IMPORTANT: Please attach a copy of your vehicle's Insurance Certificate to this report. If you don't have the certificate with you now, please fax a copy to 65474885 stating the report number as reference.

Signature Of Officer Recording The Report:

A /

Sgt 1 LEW KANGTING, JONATHAN

Signature Of Informant:

Signature Of Interpreter:

Not applicable

Date/Time:

06/11/2018 21:57

Officer In Charge Of Case:

TP / GIA /

Staff Sgt WONG SIEU LUI

Contact No.: 65476151

Classification Of Case:

Authentication Stamp

NP168

### ...CLAIM SUBFOLDER...(Pending for Survey Report)

CLAIM SUBFOLDER TRACKING							
Case	Notified	Est Submitted	Adj Assigned	Adj Rpt	Adj Submitted	Ins Auth'ed	Status
Main	07 Nov 2018		09 Nov 2018 15:42 <a href="#">Edit Adj Rpt</a>	<b>S\$0.00</b> <a href="#">Edit Estimates</a>	<b>S\$0.00</b> <a href="#">View Rpt</a>		<b>Pending for Survey Report</b> <a href="#">Cancel Case</a>

Main	Reference	Claim Details	Documents	Show All					
<b>CLAIM SUBFOLDER DETAILS</b> <span style="float: right;">[Created by insurer]</span>									
Insured: <b>CHUA CHER CHOON</b> , ID: S0379197A, Email: CHERCHOON@GMAIL.COM									
Main Claimant: <b>SG BUDGET CAR RENTAL PTE LTD</b> , Co. Reg. No.: 201534843C									
Vehicle Reg. No.: <b>SJQ6103P</b>		Date of Loss: 06/11/2018 20:00 - :59 [113 Months and 18 Days From LTA Reg Date (Man Yr)]							
Claim Type: <b>TP / 575420</b>		Policy/Cover Note No.: D28817370QMY (Comprehensive) Coverage: 01/09/2018 - 31/08/2019							
Vehicle Reg. No. (Insured): <b>SLF6291M</b>		Policy No. (Claimant):							
		Excess: S\$500.00							
Repairer: <b>The Mechanics Pte Ltd (HQ)</b> 25 KAKI BUKIT ROAD 4, #05-85 SYNERGY@KB, 417800 Kaki Bukit - Tel:									
Handling Insurer: <b>MSIG Insurance (Singapore) Pte. Ltd. (HQ)</b> - Tel: +65 6827 7888 ... [Handled by <b>Jowyn Tay Mei Ling</b> - 6643 1307]									
Adjuster: <b>LKK Auto Consultants Pte Ltd (HQ)</b> - Tel: 6256-3561 ... [Handled by <b>ONG HWEE JIE</b> ] ... [Imm.Advice due 10/11/2018]									
Driver/Custodian (Insured): CHUA CHER CHOON (72 / Male), NRIC: S0379197A									
Adj Asg. Remarks: SJE : DISAGREED / LIABILITY NOT CLEAR Please appoint LKK AUTO to conduct the survey . Kindly contact MR STEVE @ 9733 0611 to arrange for survey.									
<b>ASSOCIATED MAIL RECEIVED</b> <span style="float: right;"><a href="#">View All</a> <a href="#">Compose Case Mail</a></span>									
There are no mail for this case.									
<b>ALL ASSOCIATED TASKS</b> <span style="float: right;"><a href="#">View All</a> <a href="#">Search Tasks</a> <a href="#">Create New Task</a> <a href="#">Complete</a></span>									
Due Date	Priority	Type	Task Group	Subject	Handler	Assigned By	Completed On	Created On	Done?
No results.									

## Claim Documents

\*SJQ6103P (575420)  
[SLF6291M]  
TP  
SG BUDGET CAR RENTAL PTE LTD  
Nov 6 2018 8:00PM  
[CHUA CHER CHOON]  
The Mechanics Pte Ltd

[Upload Documents](#) | 
 [Upload Photos](#) | 
 [Compose New Letter](#)

**View** View in Browser

Assessment Reports				1 per page	<input checked="" type="checkbox"/>
No	Finalized On	MSIG Insurance (Singapore) Pte. Ltd. (HQ)	Thumbnail		Print
1	09/11/18 10:53	<b>Accident Statement Addm. #1</b> <small>From: SC - Reg. No: SLF6291M, Claimant: CHUA CHER CHOON</small>		Load HTM	

Photos/Images				3 per page	<input checked="" type="checkbox"/>
No	Relabel/Reorder	LKK Auto Consultants Pte Ltd (HQ)	Thumbnail		Print
1	15/11/18 12:24	General View		Load JPG	<input checked="" type="checkbox"/>
2	15/11/18 12:24	General View		Load JPG	<input checked="" type="checkbox"/>
3	15/11/18 12:24	General View		Load JPG	<input checked="" type="checkbox"/>
4	15/11/18 12:24	General View		Load JPG	<input checked="" type="checkbox"/>
5	15/11/18 12:24	General View		Load JPG	<input checked="" type="checkbox"/>
6	15/11/18 12:24	General View		Load JPG	<input checked="" type="checkbox"/>
7	15/11/18 12:24	General View		Load JPG	<input checked="" type="checkbox"/>
8	15/11/18 12:24	General View		Load JPG	<input checked="" type="checkbox"/>
9	15/11/18 12:24	General View		Load JPG	<input checked="" type="checkbox"/>
10	15/11/18 12:24	General View		Load JPG	<input checked="" type="checkbox"/>
11	15/11/18 12:24	General View		Load JPG	<input checked="" type="checkbox"/>
12	15/11/18 12:24	General View		Load JPG	<input checked="" type="checkbox"/>
13	15/11/18 12:24	General View		Load JPG	<input checked="" type="checkbox"/>
14	15/11/18 12:24	General View		Load JPG	<input checked="" type="checkbox"/>
15	15/11/18 12:24	Photographs of Damaged Parts		Load JPG	<input checked="" type="checkbox"/>
16	15/11/18 12:24	Photographs of Damaged Parts		Load JPG	<input checked="" type="checkbox"/>
17	15/11/18 12:24	Photographs of Damaged Parts		Load JPG	<input checked="" type="checkbox"/>
18	15/11/18 12:24	Photographs of Damaged Parts		Load JPG	<input checked="" type="checkbox"/>
19	15/11/18 12:24	Photographs of Damaged Parts		Load JPG	<input checked="" type="checkbox"/>
20	15/11/18 12:24	Photographs of Damaged Parts		Load JPG	<input checked="" type="checkbox"/>
21	15/11/18 12:24	Photographs of Damaged Parts		Load JPG	<input checked="" type="checkbox"/>
22	15/11/18 12:24	Photographs of Damaged Parts		Load JPG	<input checked="" type="checkbox"/>
23	15/11/18 12:24	Photographs of Damaged Parts		Load JPG	<input checked="" type="checkbox"/>
24	15/11/18 12:24	Photographs of Damaged Parts		Load JPG	<input checked="" type="checkbox"/>
25	15/11/18 12:24	Photographs of Damaged Parts		Load JPG	<input checked="" type="checkbox"/>
26	15/11/18 12:24	Photographs of Damaged Parts		Load JPG	<input checked="" type="checkbox"/>
27	15/11/18 12:24	Photographs of Damaged Parts		Load JPG	<input checked="" type="checkbox"/>
28	15/11/18 12:24	Photographs of Damaged Parts		Load JPG	<input checked="" type="checkbox"/>
29	15/11/18 12:24	Photographs of Damaged Parts		Load JPG	<input checked="" type="checkbox"/>
30	15/11/18 12:24	Photographs of Damaged Parts		Load JPG	<input checked="" type="checkbox"/>
31	15/11/18 12:24	Photographs of Damaged Parts		Load JPG	<input checked="" type="checkbox"/>
32	15/11/18 12:24	Photographs of Damaged Parts		Load JPG	<input checked="" type="checkbox"/>
33	15/11/18 12:24	Photographs of Damaged Parts		Load JPG	<input checked="" type="checkbox"/>

Assessment Reports				1 per page	<input checked="" type="checkbox"/>
No	Finalized On	MSIG Insurance (Singapore) Pte. Ltd. (HQ)		Thumbnail	Print
Documentation				1 per page	<input checked="" type="checkbox"/>
No	Finalized On	MSIG Insurance (Singapore) Pte. Ltd. (HQ)		Thumbnail	Print
1	09/11/18 10:53	<b>TPD SJQ6103P GIA REPORT</b> From: SC - Reg. No: SLF6291M, Claimant: CHUA CHER CHOON		Load PDF	
2	09/11/18 10:54	<b>TPD SJQ6103P - PRI</b>		Load PDF	
3	09/11/18 11:02	<b>Reject email to TP Lawyer &amp; appoint LKK AUTO</b>		Load PDF	

## Documents Checklist

DOCUMENTS CHECKLIST				Reset	Save	Print
There are no document checklists configured.						

<b>Our Checklist Remarks - LKK Auto Consultants Pte Ltd (HQ)</b>	
<div></div>	
<b>Show Remarks To:</b> <input type="checkbox"/> Handling Insurer Note: Remarks are private unless you show it to other parties.	

## LKK Auto Consultants Pte Ltd (Co.Reg.No:199607198R)

51 Ubi Ave 1 #01-25, Paya Ubi Industrial Park

Singapore 408933

Tel: 6256-3561 Fax: 6844-8805 Email: sur@lkkauto.com;assignments@lkkauto.com

## VEHICLE DAMAGE INSPECTION REPORT

Our File No: CS3/MSG18020383/JCBE2

Date: 23/11/2018

## REFERENCE

Handling Insurer: MSIG Insurance (Singapore) Pte. Ltd.

Policy No: D28817370QMY

Claimant Vehicle  
No : SJQ6103P

Insured Vehicle No : SLF6291M

Date of Loss: 06/11/2018

Nature of Claim: TP

Claim No: 575420

## DESCRIPTION &amp; IDENTIFICATION OF VEHICLE

Reg No: SJQ6103P

Make &amp; Model: MAZDA 3, 1.6 LUX (A)

Engine No: Z6795530

Reg. Date: 19/05/2009 (Man. Year: 2009)

Chassis No: JM6BL10Z1A0105266

Colour: Grey

Odometer: 133167 km

Engine Capacity: 1598 cc

Market Value/New Car Price: N/A

Sum Insured (\$\$): Market Value/New Car Price

## CONDITION OF VEHICLE AT THE TIME OF SURVEY

General Condition:	Steering (Serviceable):	Yes	Footbrake (Serviceable):	Yes
Handbrake (Serviceable):	Yes	Engine Modification:	No	Pre-accident Condition:

## CONDITION OF TYRES

Front Tyre Size: 225/45 R17

Rear Tyre Size: 225/45 R17

Front Left Side: Dunlop 6 mm

Rear Left Side: Dunlop 6 mm

Front Right Side: Dunlop 6 mm

Rear Right Side: Dunlop 6 mm

The above values represent the remaining tyre treads depth

COST OF CLAIMS	Repairer's	Adjuster's	Difference	Diff %
Parts	0.00	0.00	0.00	
Miscellaneous Items	0.00	0.00	0.00	
Labour	0.00	0.00	0.00	
Paintwork Labour	0.00	0.00	0.00	
Towing	0.00	0.00	0.00	
<b>Nett Amount (\$\$)</b>	<b>0.00</b>	<b>0.00</b>	<b>0.00</b>	

## INSPECTION

Date of Assignment: 09/11/2018

Date Inspected: 13/11/2018 Inspected At:

The Mechanics Pte Ltd (HQ)  
25 KAKI BUKIT ROAD 4, #05-85  
SYNERGY@KB  
Singapore 417800

Estimated Period of Repair: 3.0 days

Adjuster: ONG HWEE JIE

Manager: CELINE FONG

NOTE: This report represents our findings at the time and place of inspection stated herein. Such inspection has been carried out to the best of our knowledge and ability but any other liability under any other circumstances is hereby expressly excluded.



- A) THE INSPECTION WAS CONDUCTED ON A "WITHOUT PREJUDICE" BASIS.
- B) THE REPAIR ESTIMATE WAS NOT PRESENTED AT THE TIME OF INSPECTION.  
THE REPAIRER WAS TOLD TO PREPARE THE ESTIMATE.
- C) ENCLOSED PLEASE FIND DAMAGED VEHICLE PHOTOGRAPHS.

THE ESTIMATED REPAIR COST OF THE DAMAGED VEHICLE IS IN THE REGION OF \$2,000.00 - \$3,000.00

## REPAIR DETAILS

### Reference

<b>Part Source:</b>	MRM-SG	Version: 1.0 (Last Synchronised: 23 Nov 2018)
<b>Parts:</b>	143	MAZDA 3 1.6 LUX (A) (Catalogue:Merimen Singapore 1.0)
<b>Labour:</b>	Repairer's	(Price-denominated Standard List)
<b>Print Code:</b>	(Unsubmitted, no print-code for SJQ6103P)	
<b>Validity:</b>	These estimates are valid only if they contain the print code (above) on all estimate pages, running page numbers with the END OF ESTIMATES marker on the last estimate page	
<b>Further Info:</b>	Items/values not in reference catalogue are prefixed with an asterisk *.	

### Recommended Parts

There are no new parts selected.

Report was unsubmitted during this print-out.

## Recommended Miscellaneous Items

There are no new miscellaneous items selected.

## Recommended Labour

There are no labour items selected.

Report was unsubmitted during this print-out.
---

< END OF ESTIMATES >