

Surveyor:

REF: CS3 / ASM18012776 / GGP

Special Instruction:

4th \$ 6800.00

ASSIGNMENT (Office)

From (Person): Heng Xinyi of Gaochong Date/Time: 09-11-2018

Estimated Cost: Bill to:

Third Parties:

Claimant:

Surveyor: CL Appraisal

Workshop: Motor Intel

OD/TP Re-inspection / Evaluation

To Inspect Vehicle No: SJK 724T Insured: SCW 10P

at Workshop m/s Motor Intel Tel: 13 Kaki Bukit Rd 4 # 01-20

Policy No: Claim No: 18-25512 PD-0

Sum Insured: Excess:

Make of Veh: D.O.A. 11-07-2018

(Client's Record)

H.O.D. Endorsement/Date:

Date/Time: Person Contacted: Vehicle IN / OUT

Date/Time: Confirmed with Final Fig 4 days (Red \$ 1 %; Original 7 days)

Date/Time: 15/11/18 Submit Final Fig 3050 days (Red \$ 3250 155 %; Original 7 days)

Date/Time	Action/Instruction
	SJK 724T - CS3 / ASM18012776 / GGP
	SCW 10P - CS / ASM18012776 / GGP
	Repair days 5
	RECEIVED 15 NOV 2018
	12/11/18

Para(1) : Parts found not replaced (To highlight R or UB, LR, Etc)

Para(2) : Comments on consistency of damages (Parts Not Consistent : NC)

Para(3) : Nett Value

Market Value :  
Salvage Value :  
Nett Value :

Inspected/  
Evaluated by:

Fee Charged:

Basic & Add  
Transport  
Photos  
Others  
Total

Date:

150

150

1) Date/Time 15/11/18 File Pass to

2) Date/Time File Return to

3) Date/Time File Pass to

4) Date/Time File Return to

5) Date/Time File Pass to

6) Date/Time File Return to

12/03/2018

ASS. REC. BY:

REF: CS3 / ASM18012776 / GZ4621

Special Instructions:

SUBV. ID:

GQ

ASSIGNMENT (Office)

From (Person):

Stacy Ng

of

ASM

Date/Time: 13072018 1035am

Estimated Cost:

Bill to:

OD / TP / WS / TP RES / OD RES / EVA / INV / MV / CS

To Inspect Vehicle No:

SJK 724T

Insured:

SCW 10P

at Workshop m/s

Motor Intel

Tel:

of

13 Kaki Bukit Rd 4 #01-20

Policy No:

Claim No:

88M000C0

Sum Insured:

Excess:

Make of Veh:

(Client's Record)

D.O.A. 11/07/2018

CA / REV / REP. / REV 24 HRS 'WP'

H.O.D. Endorsement:

Date/Time:

13072018 228pm

Person Contacted:

Tinie

Vehicle IN / OUT

Date/Time

Action/Instruction ( X ) Estimate

SJK 724T - X

SCW 10P - CS/ATG08006182 / R

DA: 17012008

Dismantle: 28/7/2018

Surrey

PRS  
Xnl

REF:

AXA

## ASSIGNMENT

From: \_\_\_\_\_ Date: \_\_\_\_\_

Estimated Cost: \_\_\_\_\_

OD / TP / WS / TP RES / OD RES / EVA / INV / MV

To inspect Vehicle No: \_\_\_\_\_

at Workshop m/s

Motor Int'l

of \_\_\_\_\_

Insured: \_\_\_\_\_

Policy No. \_\_\_\_\_

Claims No. \_\_\_\_\_

Sum Insured: \_\_\_\_\_

Excess: \_\_\_\_\_

(Client's Record)

Make of Veh: \_\_\_\_\_

(Policy Condition)

Remark: The veh had commenced its  
repair at the time of inspection.

Bal. or Market Value: \_\_\_\_\_

IDAC Accident Rpt: \_\_\_\_\_ Consistent? : Yes or No

GIA / PR Seen: \_\_\_\_\_ Consistent? : Yes or No

Est. Repairs: \_\_\_\_\_ days Res.: Yes or No

Lum Sum: \_\_\_\_\_ % 3 Val.: Yes or No

CA / REV / REP. / 24 HRS

Date: \_\_\_\_\_ Person Contacted: \_\_\_\_\_

Vehicle: IN / OUT

Veh No: SIK724T Yr Regn: - / 08

Type: M.Car / M.Cycle / Bus / Van / Lorry / Taxi / Prime Mover /

Truck / Trailer or

Make: Toyota Camry c.c. 2362Colour: silver A/C: Insured / Std / NI / NASp. Reading: 60594 T/Radio: Insured / Std / NI / NA

Eng/No: \_\_\_\_\_

C/No: \_\_\_\_\_

Gen. Cond: Good / Fair / Poor / BurntSteering: Good / Jammed / Leaked / Burnt orBrake: Good / Jammed / Leaked / Burnt or

Modi: Nil / S/Rim / STD A/Rim or

Tyre Size: F: 215/55R17R: 11

ES / DUN / EXNOVA / GY / FS / LIZA / MIC / OHTSU / PIR / SUMI /

TOYO / YOKO or

Front

Rear

R/Bal. 6 mmR/Bal. 6 mmL/Bal. 6 mmL/Bal. 6 mm

D.O.A.

D.O.I. 18-07-18

Survey held at

W/S2230pmDes. of Damages: Frt / Rear / O/S / N/S / U/C / Rooftop or

The U/C / Chassis frame / Body Structure affected due to collision.

Date / Time Action / Instruction

Date/Time, File Pass to?

☐ : Preli. Report  
☐ : Final Report

1)

Date/Time, File Return to?

2)

Days Of Repair:

Resurvey No. of Trip: 1

Survey Fee:

Transportation:

S + RS \$

Photos

Others

TOTAL

Report Format: PR

Lump Sum / I.B.I: (\$ \_\_\_\_\_)

Add Fee: ☐ Site Insp (\$ \_\_\_\_\_)☐ Interview (\$ \_\_\_\_\_)☐ Tech. Invs (\$ \_\_\_\_\_)☐ Weekend (\$ \_\_\_\_\_)

100

**Catherine Chong (LKK Auto)**

---

**From:** Xin Yi <xinyi@seahong.com.sg>  
**Sent:** Friday, 9 November, 2018 9:23 PM  
**To:** 'Catherine Chong (LKK Auto)'  
**Cc:** 'Chee Kiong'; samson@seahong.com.sg; amanda@seahong.com.sg  
**Subject:** SJK 724T [Our file ref: 18.25512 PD-O]

Dear Catherine,

<b>CLAIMANT :</b>	<b>SEVEN SEA LOGISTICS &amp; LIMO SERVICES</b>
<b>VEHICLE NUMBER :</b>	<b>SJK 724T</b>
<b>ALLEGED ACCIDENT DATE :</b>	<b>11 JULY 2018</b>
<b>AXA VEHICLE NUMBER :</b>	<b>SCW 10P</b>

We act for AXA Insurance Pte Ltd for the above matter.

We understand that you were engaged to survey the claimant's vehicle.

The claimant has issued their LOD and their surveyor's report is attached. Copies of the relevant documents can be downloaded via <https://1drv.ms/b/s!AtyQSg-oo66hiK8iQi8EouRb9LiiOw>.

Please let us hear from you on the following: -

- a. If you have conducted post-repair inspection already, please let us have your survey report urgently.
- b. If you have not conducted post-repair inspection, please let us arrange for inspection with the claimant's solicitor and let us have your survey report in due course.

May we hear from you on the above soonest.

Thanks & Best Regards

**Heng Xinyi**

(Secretary to Mr Tan Chee Kiong)

Seah Ong & Partners LLP

36 Robinson Road

#12-03 City House

Singapore 068877

Tel: 6536 5369

Fax: 6536 5811

This message is intended for the recipient named above. It may contain confidential or privileged information. If you are not the intended recipient, please notify the sender immediately by replying to this message and then delete it from your system. Do not read, copy, use or circulate this communication. Thank you.

Disclaimer: Internet communications are not secure. While every reasonable effort has been made to ensure that this communication has not been tampered with, Seah Ong & Partners LLP cannot be responsible for alterations made to the contents of this message without its express consent. If you wish to receive a hard copy of this message for comparison or should you require any other form of confirmation of the contents of this message, please contact the sender. Opinions, conclusions and other information in this message that do not relate to the official business of the company shall be understood as neither given nor endorsed by Seah Ong & Partners LLP.

# ISLAND LAW LLC

Advocates & Solicitors

(UEN No. 200918269D)

(GST Reg No. 200918269D)

KIRPAL SINGH SHARMA  
NG KWONG LOONG

SUNITA CARMEL NETTO

3 0 1 9 5 6 1 0 2 8 - -

Our Ref : KS.14427B(MI).18.UK

Your Ref : Your vehicle SCW 10P

7<sup>th</sup> November 2018

**AXA INSURANCE SINGAPORE PTE LTD**

8 Shenton Way

#27-01 AXA Tower

Singapore 068811

Attention: Motor Claims Department

**KUOK KHONG HONG @ KUOK KHOON HONG**

35 Victoria Park Road

Singapore 266516

Dear Sirs

**CLAIMANT: SEVEN SEA LOGISTICS & LIMO SERVICES- OWNER OF SJK 724T; PROPERTY DAMAGE CLAIM  
ACCIDENT INVOLVING SJK 724T AND SCW 10P ON 11<sup>TH</sup> JULY 2018 AT 2140 HOURS ALONG STEVENS ROAD**

We act for **SEVEN SEA LOGISTICS & LIMO SERVICES**, who was the owner of motor vehicle no. **SJK 724T**.

We are instructed by the above named to claim damages against you/your insured in connection with a road traffic accident on **11<sup>TH</sup> JULY 2018 AT 2140 HOURS ALONG STEVENS ROAD** involving our client's vehicle registration number **SJK 724T** and vehicle registration number **SCW 10P** driven by you/your insured at the material time.

We are instructed that the accident was caused by you/your insured's negligent driving and /or management of your/your insured vehicle. As a result of the accident, our client's vehicle was damaged and our client has been put to loss and expense, particulars of which are as follows:-

a) Cost of Repair [\$6,800.00 + 7% GST]	S\$ 7,276.00
b) Loss of Rental [17 days x \$120 p/day]	S\$ 2,040.00
c) Surveyor's report fee	S\$ 597.00
d) LTA search fees	S\$ 7.49
e) Costs & GST	S\$ 856.00
f) Incidentals & GST	S\$ 107.00
g) Colored photographs (\$1.50 x 20)	S\$ 30.00
	<u>S\$ 10,913.49</u>

101 Upper Cross Street  
#04-04 People's Park Centre  
Singapore 058357  
Tel: (65) 6221 3211  
Fax: (65) 6225 3210  
Email: umiehanifi@islandlaw.com.sg

60118480

**WITHOUT PREJUDICE  
BY HAND**

**CERTIFICATE OF POSTING**

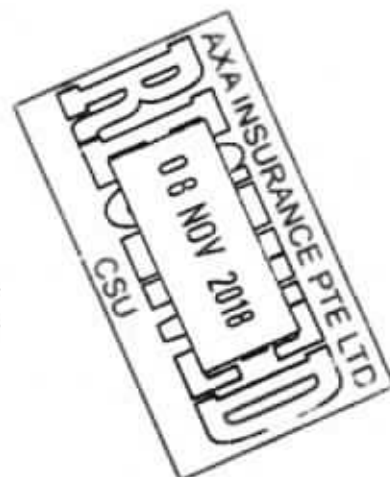

**ISLAND LAW LLC**  
Advocates & Solicitors

18<sup>th</sup> October 2018

Our Ref : KS.14427B(MI).18.UK

---

We enclose a copy of each of the following documents for your consideration:-

- (a) Survey report invoice dated 27<sup>th</sup> July 2018 from CL Appraiser Pte Ltd
- (b) Survey report dated 27<sup>th</sup> July 2018 from CL Appraiser Pte Ltd
- (c) Final repair bill from Motor Intel Automo Pte Ltd ;
- (d) Certificate of Insurance
- (e) LTA Net Search;

The demand herein is in respect of our client's claim for damages pertaining to his motor vehicle and any settlement following or subsequent to this demand shall not prejudice our client's claim in respect of damages and consequential loss in relation to his personal injuries.

**Please note that our client has notified your insurer of the accident and a pre-repair inspection of our client's vehicle was carried out by your insurer's appointed surveyor.**

Please also note that if you are insured and you wish to claim under your insurance policy, you should immediately pass this letter and all the enclosed documents to your insurer.

Please note that you or your insurer should send to us an acknowledgement of receipt of this letter within 14 days of your receipt of this letter, failing which our client will have no alternative but to commence proceedings against you without further notice to you or your insurer. Our client's claim herein is quantified based on supporting documents in our file. Until a settlement is reached, all negotiations are conducted on the basis that the damages quantified herein are subject to revision if so instructed by our client.

Please also note that if you have a counterclaim against our client arising out of the accident, you are also required to send to us a letter giving full particulars of the counterclaim together with all relevant supporting documents within 8 weeks of your receipt of this letter.

Yours faithfully,



**ISLAND LAW LLC**  
Encls

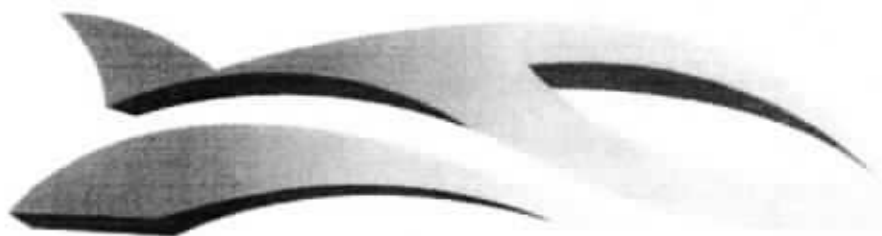

# Motor Intel Automo Pte Ltd

Reg No: 201732961N  
 13 Kaki Bukit Road 4,  
 #01-20 Bartley Biz Centre  
 Singapore - 417807  
 Mobile no: 91501587 Phone no: 62810087  
 Email: sales@mia.com.sg

pp  
 P. 1/1  
 Motor Intel  
 144273

**Customer :**

**SEVEN SEA LOGISTIC & LIMO SERVICES ( SJK724T )**

22 SIN MING LANE,  
 #06-76 MIDVIEW CITY,  
 Singapore - 573969  
 Phone no: 8352 2119

**Proforma Invoice No:**
**PI 38**
**Dated:**
**August 3, 2018**
**PO Number:**
**PO Dated:**

S.No	Item	Description	Quantity	Unit	Rate(SGD)	Amount (SGD)
1	COST OF REPAIR	COST OF REPAIR	1	JOB	6,800.00	6,800.00
2	LOSS OF USE	LOSS OF USE FROM 18/07/18 TO 03/08/18	17	DAY	120.00	2,040.00
3	SURVEYOR FEE	SURVEYOR FEE	1	JOB	597.00	597.00

**Sub Total (SGD)** 9,437.00

**Total (SGD)** 9,437.00

Amount in words :

Nine Thousand Four Hundred Thirty Seven Singapore Dollar (SGD) Only

**Declaration:**

We declare that this Proforma Invoice shows the actual price of the goods described and that all particulars are true and correct.

For Motor Intel Automo Pte Ltd

Authorized Signatory



# C L APPRAISER PTE LTD

24 Peshurst Place, Singapore 556440

Email: [clappraiser@yahoo.com](mailto:clappraiser@yahoo.com) Hp: 9068 8689 Fax: 6452 9783

Reg No: 201000228E

## INVOICE

Seven Sea Logistics And Limo Services  
C/o: Motor Intel Automo Pte Ltd  
13 Kaki Bukit Road 4, #01-20  
Bartley Biz Centre, Singapore 417807

Invoice No: CL/18655  
Ref No: MIA/07/1811/TP  
Date: 27 July 2018

### DESCRIPTION

### AMOUNT

#### OUR SERVICE FEE CHARGES:

- SURVEY INSPECTION FOR VEHICLE NO. SJK 724 T
- RESURVEY INSPECTION
- DIGITAL PHOTOGRAPHS SERVICES  
(INCLUSIVE OF STORAGE AND SUBMISSION OF DIGITAL PHOTOGRAPHS)
- TRANSPORTATION

GRAND TOTAL      S\$ 597.00

E & O E

All cheque payment should be "Crossed" and made payable to " C L APPRAISER PTE LTD "

We shall be grateful if you could forward our payment at your early convenience.



CL Appraiser Pte Ltd



# CL APPRAISER PTE LTD

24 Peshurst Place, Singapore 556440  
Email: clappraiser@yahoo.com Hp: 9068 8689 Fax: 6452 9783  
Reg No: 201000228E

## VEHICLE INSPECTION REPORT

To: Seven Sea Logistics And Limo Services  
C/o: Motor Intel Automo Pte Ltd  
13 Kaki Bukit Road 4, #01-20  
Bartley Biz Centre, Singapore 417807

Date : 27 July 2018  
Our ref : MIA/07/1811/TP

Accident Date : 11 July 2018  
Inspection Date : 19 July 2018  
Repairer Name : Motor Intel Automo Pte Ltd  
13 Kaki Bukit Road 4, #01-20  
Bartley Biz Centre, Singapore 417807

Type of Survey : Third Party

### PARTICULARS OF VEHICLE

Registration No	: SJK 724 T	Year / Capacity	: 2008 / 2362 cc
Make / Model	: Toyota Camry	Colour	: Silver
Chassis No	: MR053BK4007029389	Mileage	: 60594
Engine No	: 2AZE112229		

### CONDITION OF TYRES

	Make	Size	Thread Balance	Rim
Front Nearside	: Bridgestone	215/55 R17	5 mm	Sport
Front Offside	: Bridgestone	215/55 R17	5 mm	Sport
Rear Nearside	: Bridgestone	215/55 R17	5 mm	Sport
Rear Offside	: Bridgestone	215/55 R17	5 mm	Sport

### GENERAL DESCRIPTION OF DAMAGE VEHICLE

The impact damages sustained on the vehicle at the time of inspection is on the rear portion.  
(Details refer to the photographs attached)

Enclosed number of photographs: 77 copies

### REMARKS

This inspection was conducted entirely on a "WITHOUT PREJUDICE" basis  
and we have not given authorization and instruction to the repairer to proceed with the repair

### RECOMMENDATIONS

We have thoroughly inspected each and every item on the estimate against the physical damage found on the vehicle and we have listed the breakdown of our finding and our recommendation.

The repairer has agreed to undertake the job at a **Lump Sum of \$ 6,800.00** on a contractual basis.

Under normal circumstances, the repair period would be about 7 (Seven) working days.

# **SCL APPRAISER PTE LTD**

Vehicle Registration No: SJK 724 T

Our Ref No: MLA/07/1811/TP

Qty	Description	Conditions	Repairer's Estimate	Revised Amount
-----	-------------	------------	---------------------	----------------

## SPARE PARTS - LIST ITEMS

1	Rear boot lid	Damage	\$ 996.80	\$ 721 996.80 DDV
2	Rear boot hinges	Damage	\$ 242.60	\$ X 242.60 HNX
2	Rear boot lamps	Intact	\$ 561.60	
1	Rear boot lock	Damage	\$ 349.30	\$ 78.1 349.30 BTU
1	Rear boot logo	Necessary	\$ 47.50	\$ / 47.50 NECV
1	Rear boot rubber	Necessary	\$ 250.60	\$ 178.1 250.60 CUTV
1	Rear boot "CAMRY" emblem	Necessary	\$ 89.80	\$ 65 89.80 } NECV
1	Rear boot "2.4" emblem	Necessary	\$ 80.00	\$ 60 80.00 } NECV
2	Rear taillamps	Damage	\$ 948.60	\$ 716.1 948.60
1	Rear end panel	Damage	\$ 855.80	\$ X 855.80 HNX R
1	Rear end panel inner garnish	Damage	\$ 434.30	\$ / 434.30 CRAV
1	Rear keyless sensor	Damage	\$ 288.80	\$ / 288.80 CUTV
1	Rear bumper	Damage	\$ 699.50	\$ 545.1 699.50 CUTV
2	Rear bumper brackets	Damage	\$ 182.20	\$ X 182.20 X HNX
2	Rear bumper reflectors	Damage	\$ 161.60	\$ 65 161.60
1	Rear bumper reinforcement	Damage	\$ 488.80	\$ X 488.80 X HNX
2	Rear bumper side retainers	Necessary	\$ 120.00	\$ / 120.00 HNX
1	Rear exhaust silencer	Damage	\$ 958.50	\$ X 958.50 HNX
2	Rear exhaust mountings	Necessary	\$ 223.00	\$ X 223.00 HNX
1	Rear exhaust chrome pipe	Damage	\$ 115.00	\$ X 115.00 X HNX
			<b>\$ 8,094.30</b>	<b>\$ 7,532.70</b>
Less 25%			\$ 2,023.58	\$ 1,883.18
<b>Total Cost - List Items</b>			<b>\$ 6,070.73</b>	<b>\$ 5,649.53</b>

## SPECIAL NETT ITEMS

1	Rear bumper clip (1 set)	Necessary	\$ 40.00	\$ 40.00 NECV
1	Rear reverse sensor (1 set)	Damage	\$ 350.00	\$ 200.00 350.00 CUTV
<b>Total Cost - Special Nett items</b>			<b>\$ 390.00</b>	<b>\$ 390.00</b>

**Total cost of parts**

**\$ 6,460.73 \$ 6,039.53**

# SCL APPRAISER PTE LTD

Vehicle Registration No: SJK 724 T

Our Ref No: MIA/07/1811/TP

S/No	Description	Repairer's Estimate	Revised Amount
	Total cost of parts c/f	\$ 6,460.73	\$ 6,039.53

## LABOUR

1	To remove, refit, replaced damaged lamps and check up rear electrical wiring	\$ 80.00	\$ 50.00 30
2	To remove and refit inner garnishes, inner trim to assist repair.	\$ 150.00	\$ 120.00 60
3	To remove and refit rear reverse sensor.	\$ 120.00	\$ 100.00 40
4	To transfer boot lid mechanism and wiring assembly to assist repair.	\$ 80.00	\$ 60.00 /
5	To remove, refit and replace exhaust silencer and mountings.	\$ 150.00	\$ 120.00 X MN
6	To apply undercoating on repaired and replaced panel.	\$ 150.00	\$ 90.00 X MN
7	To provide labour charges, workmanship to dismantle above damaged parts, repair including cut and weld ; re-align body structure and damaged consistent to the accident.	\$ 1,400.00	\$ 1,000.00 400
8	To respray painting include polishing and waxing on the changed body parts, repaired portions where consistent to the accident.	\$ 1,200.00	\$ 880.00 600.00

## GRAND TOTAL

\$ 9,790.73	\$ 8,459.53
-------------	-------------

Repair days 5 4

TCU m

lin

12/11/18

# C L APPRAISER PTE LTD

Vehicle Registration No: SJK 724 T

Our Ref No: MIA/07/1811/TP

The repairer has agreed to undertake the repair under a Lump Sum Basis. We have further adjusted the amount to a **Lump Sum Repair Contract of : \$ 6,800.00**

By accepting to carry out the repairs on a contract lump sum basis, the repairer has the discretion to replace the damaged parts with used, reconditioned or new parts, or to repair it to a roadworthy condition.

Note: The revised estimate was made from a visual inspection. Should there be any discrepancy or unseen damage / item in this survey, kindly notified the company within seven (7) from the date hereof. Otherwise, the revised amount shall be deem to be vaild.

## Disclaimer

*The rates and assessment of damages as stated in this report is to be used solely for legal proceedings in relation to the surveyed vehicle and the accident in which the surveyed vehicle was involved in. The rates and assessment of damages must not be used in any circumstances for comparison with other vehicle and/or other accident in other legal proceedings.*

C L APPRAISER PTE LTD



Cheong K. H  
Automotive Appraiser

## Certificate of Insurance

MOTOR VEHICLES (THIRD PARTY RISKS AND COMPENSATION) ACT (CHAPTER 189)  
MOTOR VEHICLES (THIRD PARTY RISKS AND COMPENSATION) RULES, 1960  
ROAD TRANSPORT ACT, 1987 (MALAYSIA)  
MOTOR VEHICLES (THIRD PARTY RISKS) RULES, 1959 (MALAYSIA)

Certificate Number: 5099882288

Cover : drive CLASSIC

- |  |   |
|--|---|
| 1. Index mark and Registration Number of Vehicle | : SJK724T                               |
| Chassis Number                                   | : MRO53BK4007029389                     |
| 2. Name of Policyholder                          | : SEVEN SEA LOGISTICS AND LIMO SERVICES |
| 3. Effective Date of Insurance                   | : 21 Apr 2018                           |
| 4. Expiry Date of Insurance                      | : 20 Apr 2019                           |

5. Persons or Classes of Persons entitled to drive:

- (a) The Policyholder.  
(b) Any other person who is driving on the Policyholder's order or with his/her permission.

Provided that the person driving is permitted in accordance with the licensing or other laws or regulations to drive the Motor Vehicle or has been so permitted and is not disqualified by order of a Court of Law or by reason of any enactment or regulation in that behalf from driving the Motor Vehicle.

6. Limitations as to Use:

- (a) Use for social domestic and pleasure purposes and in connection with the Policyholder's or Hirer's business.

**This Policy does not cover**

- (a) Use for racing, pace-making, reliability trial or speed-testing.  
(b) Use for the carriage of goods (other than samples) in connection with any trade or business.  
(c) Use for any purpose in connection with the Motor Trade.

# Limitations rendered inoperative by Section 8 of the Motor Vehicle (Third Party Risks and Compensation) Act (Chapter 189) and Section 95 of the Road Transport Act, 1987 (Malaysia), are not to be included under these headings.

EXCESS (SECTION 1)	: S\$2,000
EXCESS (SECTION 2)	: S\$1,500
WINDSCREEN EXCESS	: S\$100
ADDITIONAL EXCESS	: N/A
UNNAMED DRIVER EXCESS	: PLEASE REFER OVERLEAF
REPAIR AT OWNER'S PREFERRED WORKSHOP	: NO
INSURE WITH COE	: YES
NCD PROTECTION	: NO
TRANSPORT ALLOWANCE	: NO
EXCESS WAIVER	: NO
PRIMARY DRIVER	: N/A
NAMED DRIVER (1)	: N/A
NAMED DRIVER (2)	: N/A
HIRE PURCHASE COMPANY	: MOTOR UNIVERSE CREDIT PTE. LTD.
SUM INSURED	: MARKET VALUE OF INSURED VEHICLE AT TIME OF LOSS

I/We hereby Certify that the Policy to which this Certificate relates is issued in accordance with the provisions of the Motor Vehicles (Third Party Risks and Compensation) Act (Chapter 189) and Part IV of the Road Transport Act, 1987 (Malaysia)

Agency : ASSURE (SINGAPORE) PTE. LTD. (00000615327)

Date of Issue : 16 Apr 2018 17:40 hrs

For NTUC INCOME INSURANCE CO-OPERATIVE LIMITED



Countersigned By:

Authorised Officer



Chief Executive

KS. 14427B.12.L5

**Enquire Vehicle & Owner Information ( Vehicle No. SCW10P As At 11 Jul 2018 / 21:40:00 )**

**Law Firm Search Details**

Search Reason: Insurance claim in relation to traffic accident  
Law Firm Case No.: REF-SJK724T

**Current Owner Details**

Owner ID Type: Singapore NRIC  
Owner ID: S2507689C  
Owner Name: KUOK KHONG HONG @KUOK KHOON HONG  
Registered Address Type: Private Residential (Condo Apt or House) / Shopping / Office Complexes  
Registered Block/House No.: 35  
Registered Street Name: VICTORIA PARK ROAD  
Registered Unit No.: -  
Registered Building Name: -  
Registered Postal Code: 266516

**Current Vehicle Details**

Vehicle No.: SCW10P  
Make Description/Model: MERCEDES BENZ / MAYBACH S500L (R19 LED SR)  
Insurance Company Name: AXA INSURANCE PTE LTD

## SINGAPORE ACCIDENT STATEMENT

### IMPORTANT NOTICE

1. Please report correctly the details of the accident to speed up the claims process.
2. This Form must be completed by the Policyholder and/or the Authorised Driver.
3. Information provided must be as truthful and accurate as possible. Any wilful misrepresentation or withholding of material facts may allow insurance companies to repudiate policy ability.
4. The issue and acceptance of this Form by insurance companies is not an admission of policy liability on the part of the insurance companies.
5. Any false reporting may be referred to the Police for investigation.
6. This report will be forwarded by the insurers of the GIA Records Management Centre established by the General Insurance Association of Singapore (GIA) for archiving and that copies of this report will, for a fee, be made available upon application by interested parties.
7. By the lodgement of this report to the insurers, you hereby consent to the archiving of this report at the centre and to copies of the report being made available aforesaid.

### ACCIDENT STATEMENT

Date Of Report	13/07/2018 11:02
Date Of Accident	11/07/2018 21:40
Exact Location Of Accident	ALONG STEVEN RD TWDS BT TIMAH RD
Country/State of Loss	SINGAPORE

### DETAILS OF OWN VEHICLE

Vehicle Registration Number	SCW10P
<b>Insured/Policyholder</b>	
Name Of Registered Owner	KUOK KHONG HONG
NRIC No	S2507689C
Email Address	NOEMAIL
Mobile Phone No	(LOCAL) +65-97315140
Alternative Phone No	OTHERS-97315140

### Vehicle Particulars

Manufacturer	MERCEDES-BENZ
Model	MAYBACH S500L (R19 LED SR)
Exact Purpose for which vehicle was being used at time of accident	PRIVATE USE
Are you claiming under your own insurance policy for repair to your vehicle?	NO
If No, Please state action to be taken	REPORTING ONLY
Vehicle Category	PRIVATE CAR

### Insurance Company

Name of Insurance Company	AXA INSURANCE PTE LTD
Type Of Coverage	COMPREHENSIVE
Fleet Policy	NO
Policy Number	GA289200/1
Cover Note Number	

### Driver

Name of Driver	KUOK KHONG HONG
NRIC No	S2507689C
Date Of Birth	30/04/1949
Occupation	INDOOR
Date Of Driving Pass	01/07/1982
Driving Experience	36 YEARS AND 0 MONTHS
Gender	MALE
Mobile Number	(LOCAL) +65-97315140
Fax Number	
Contact Number	OTHERS-97315140
Email Address	NOEMAIL



Address	35 VICTORIA PK RD SPORE 266516
Postcode	
Was driver an employee of the Insured's Company	NO
If No, Relationship of the Driver with the Insured	OWNER
Vehicle Registration Number of Driver's Own Vehicle	-
	-
	-
Insurance Company of Driver's Own Vehicle	-
	-
	-

#### General Information of the Accident

Type Of Accident	COLLISION - HEAD TO REAR
Weather Conditions	CLEAR
Road Surface	DRY

#### Other Information

Was any foreign vehicle involved in this accident?	NO
Number of vehicles involved in the accident	
Was any body injured in the Accident?	NO
Was any injured conveyed to hospital by ambulance?	NO
Was any other material or property damaged?	YES
I have been approached by unknown person(s) soliciting/offering accident claims assistance.	NO
Number of Passengers (Including Driver)	1

#### Details of Police Action

Was the accident reported to the police?	NO
If Yes, Please state which Police Station	
Was notice of intended Prosecution given?	NO
If Yes, against whom?	

#### Circumstances of Accident

REFER TO SKETCH PLAN

#### Attachment(s)

Are accident photos available for attachment?	YES
Was there any video captured by Car Camera?	NO
Was there any audio recorded?	NO

#### DETAILS OF OTHER VEHICLE PROPERTY 1

Vehicle Registration Number	SJK724T
Vehicle Make/Model/Colour	TOYOTA CAMRY 2.4 AUTO ABS AIRBAG
Details Of Properties	
Vehicle Category	PRIVATE CAR
Name of Driver	
NRIC/Passport Number	
Contact Number	
Address	
Postcode	
Insurance Company Name	
Nature Of Damage	
No. Of Passenger (Including Driver)	

## Sketch Plan

### SKETCH PLAN

#### IMPORTANT NOTICE

1. Please report **correctly** the details of the accident to speed up the claims process.
2. The report must be **completed by the Policyholder and/or the Authorized Driver**.
3. Information provided must be as **truthful and accurate as possible**. Any willful misrepresentation or withholding of material facts may allow insurers to compare to **rescind their policy liability**.
4. The loss and acceptance of this form by insurance companies is not an admission of policy liability on the part of the insurance companies.
5. **Any false reporting may be referred to the Police for investigation**.
6. The report will be forwarded by the insurers of the Gik Records Management Centre established by the General Insurance Association of Singapore (GIA) for archiving and that copies of this report will for a fee be made available upon application to interested parties.
7. As the signee of this report to the insurers, you hereby consent to the archiving of this report as this centre will be copies of this report being made available if required.
8. **Consent under the Personal Data Protection Act (PDPA)**  
I understand, acknowledge, agree and consent that:
  - (a) My insurer, my workshop and the General Insurance Association of Singapore ("GIA") may be permitted to collect, use, process and re-process my personal data/personal information set out in this form and any other personal information collected by the insurer (collectively the "Personal Information") and disclose and transfer such information to all insurers who have insured vehicles involved in this accident (all insurers who have insured vehicles involved in this accident shall be collectively referred to as the "Insurers"), the insurers' lawyers/law firms, the Ministry of Transport of Singapore and any relevant government agencies/authorities (such as the police, for the accident);
  - (b) investigating, handling and/or dealing with my claims including the settlement of the claims and any necessary investigations relating to the claims;
  - (c) investigating the accident and/or my claims;
  - (d) handling and/or dealing with my instructions or responding to any inquiries by me;
  - (e) administering the claims including the making of any payments, claim/loss, payment, report or incident to me, which must involve disclosure of certain personal data about me to ensure that delivery of the services set out in the external cover of a new/extended/terminated policy;
  - (f) complying with applicable law or administering, processing, handling and/or dealing with my claims (collectively the "Purposes");
  - (g) if I am not the insured, my insurer and the insurers' lawyers/law firms, may be permitted to collect, use, disclose and/or process my Personal Information for one or more of the above Purposes; and
  - (h) my Personal Information may also be disclosed by one of the insurers and/or GIA to their third party service providers to assist in administering their business/claims, which may be a third party outside of Singapore, for one or more of the above Purposes;
  - (i) the Personal Information will not be collected and used to compile claims history for the purpose of fraud detection, investigation and management in present and all future claims;
  - (j) the Personal Information collected under this consent may be shared if disclosed:
    - (1) to insurers, lawyers and other third parties that assist in evaluating, investigating, handling or settling fraud, litigation, law enforcement and government agencies as reasonably required for the purposes stated; or
    - (2) for complying with any statutory order, any requirements, court or court order.

Insured/Authorized Driver  
Name: \_\_\_\_\_

Insurer/Agent  
Name: \_\_\_\_\_  
I, \_\_\_\_\_, am the person who  
has signed this form.

Assuring General Insurance's Special  
Agent  
Name: **Shafiq**  
IC Card No: **98040377A**

### SKETCH PLAN

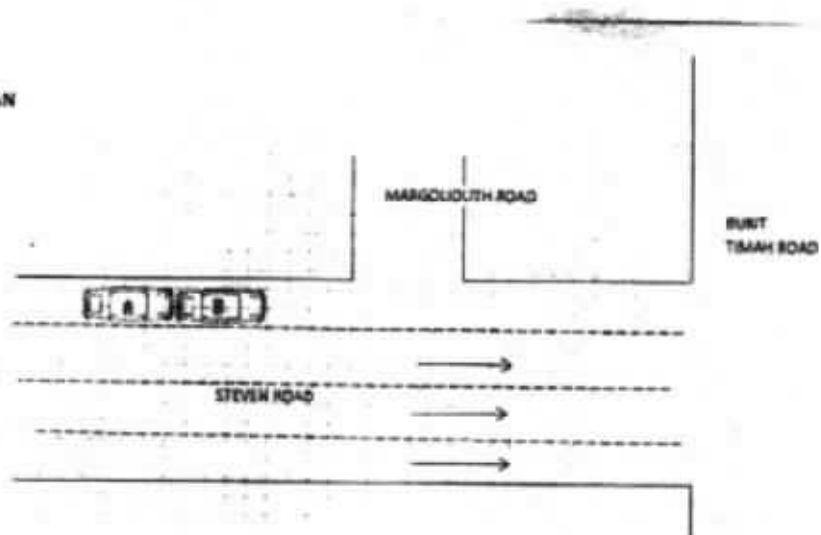

**DESCRIBE CIRCUMSTANCES OF THE ACCIDENT**

VEHICLE A: 5CW15P

VEHICLE B: 5JK724T

On 11/7/2018, at around 840pm, I was driving along Stevens Road towards Bukit Timan Road.

The vehicle "B" in front of me No. 5JK724T stopped but because the driver did <sup>not keep</sup> his foot on the brake pedal, the brake lights were not on. When I found out the vehicle had stopped and braked, it was too late and I knocked onto the back bumper. It was not a heavy knock as my car had almost stopped. Since the damage was light, I told the driver "Don" that I will pay for the repair of the bumper and get one of my staff to call him the next day to make the arrangement and he agreed.

## DECLARATION

I/We declare the foregoing particulars are true in every respect

Policyholder's Signature \_\_\_\_\_  
Date & Time \_\_\_\_\_

Driver's Signature \_\_\_\_\_  
(if driver is not the party ordering)  
Date & Time \_\_\_\_\_

Register Centre Principal's Signature  
Name: (Full)  
NACE No: S8040377A



Accident Photo



Accident Photo



Accident Photo





Accident Photo



Accident Photo



## Driving License



### THE EXEMPTION OF DRIVERS FROM THE FOLLOWING CLASSES

Class 2B	Motorcycles not exceeding 250 cc	01 Jul 1992
Class 2A	Motorcycles between 251 cc and 400 cc	01 Jul 1992
Class 3	Motor Cars and Motor Tractors the weight of which includes driver not exceed 3500 kilograms	01 Jul 1992

LP 1251





redefining / insurance

AXA Insurance Pte Ltd

1800 880 8888 (Within Singapore)  
(65) 6880 8888 (International)  
(65) 6880 4740  
customer.care@axa.com.sg  
www.axa.com.sg

## Certificate of Insurance

Account number  
00914

Motor Vehicle (Third-Party Risk and Compensation) Act, (Chapter 189) Motor Vehicle (Third-Party Risk and Compensation) Rules, 1987 Road Transport Act, 1987 (Malaysia)  
Motor Vehicle (Third-Party Risk) Rules, 1988 (Malaysia)

### Policy details

<b>Policyholder name</b>	KUOK HONG HONG & ERIK HONG HONG	<b>Certificate number</b>	SA289200 / 1
<b>Class</b>	Comprehensive	<b>Chassis number</b>	W0002298234273009
<b>Plan name</b>	First+	<b>Engine number</b>	27892930358931
<b>WCD applicable</b>	80%		
<b>Vehicle registration number</b>	SCW10P		
<b>Period of Insurance</b>	from 05/11/2017 to 05/11/2018 (both dates included)		
<b>Finance lease company</b>	Nil		

### Persons or classes of persons entitled to drive\*

- (a) The Policyholder  
(b) Any Named Driver as stated in the Policy:  
1. LOOI ENG HAN  
2. KUOK MENG HAN  
3. YONG LEE LEE  
(c) Any person who is driving on the Policyholder's order or with their permission

Provided that the person driving is permitted in accordance with the licensing or other laws or regulations to drive the Motor Vehicle or has been so permitted and is not disqualified by order of a Court of Law or by reason of any amendment or regulation to that behalf from driving the Motor Vehicle.

### Limitation as to use\*

Use only for social, domestic and pleasure purposes and for the Policyholder's business.

The following are not covered: use for hire or reward, racing, pace-making, reliability trial, speed testing, the carriage of goods other than samples in connection with any trade or business or use for any purpose in connection with motor trade; or when the Motor Car, whether stationary, in use or otherwise, is in or on, a racing track, circuit, road course or any other roads by whatever name called that are typically used for racing, pace-making or such similar purposes.

\*Insurance rendered in accordance to Section 6 of the Motor Vehicle (Third-Party Risk and Compensation) Act, (Chapter 189) and Section 55 of the Road Transport Act, 1987 (Malaysia). We are not to be included under these headings.

### EXCESS

Windscreen Excess

Not Applicable

An Additional Excess is applicable as follows:

- \$5500 for unnamed Authorized Driver
- \$5500 for declared Young and Inexperienced Driver
- \$55,000 for undeclared Young and Inexperienced Driver. This additional excess is reduced to \$12,500 if you have chosen AAA Premium Workshops.

### Additional clauses & endorsements to your policy

#### Additional Clause 1

SUN ROOF COVERAGE (SUM INSURED: \$20,000)

We hereby certify that this policy to which this Certificate relates is issued in accordance with the provisions of the Motor Vehicle (Third-Party Risk and Compensation) Act, (Chapter 189) and Part IV of the Road Transport Act, 1987 (Malaysia).

AXA Insurance Pte Ltd

Authorized signature



### Important note

Policyholders are warned that on the sale of a motor vehicle they must surrender the Certificate of Insurance and the Policy to the finance company. If the Certificate of Insurance has been lost or destroyed a statutory declaration to that effect must be made. Failure to comply with this obligation is an offence under the Motor Vehicle (Third-Party Risk and Compensation) Act (Cap. 189).

The Premium Warranty Clause requires the premium to be paid in full within a specific period being which there should be no liability under the policy. Renewed certificate endorsement etc.

AXA Insurance Pte Ltd (199903812M)  
8 Shenton Way, #24-01, AXA Tower,  
Singapore 068811  
Customer Centre: #95-01

1 of 2



Your Ref: 18.25512 PD-O

Date: 16<sup>th</sup> Nov 2018

Our Ref: CS3/ASM18012776/Gqbe2-1

**M/s Axa Insurance Pte Ltd**  
C/O: Seah Ong & Partners LLP  
36 Robinson Road  
#12-03 City House  
Singapore 068877  
(The Motor Claims Department)

Dear Sir / Madam,

**EVALUATION REPORT (PAPER SURVEY) OF ACCIDENT VEHICLE NO: SJK 724T**  
**INSURED VEHICLE: SCW 10P**  
**ACCIDENT DATE: 11/07/2018**

We thank you for your instruction on 09/11/2018.

We acknowledge receipt of the following documents:-

- a) Automobile Inspection Report of SJK 724T from M/s S C L Appraiser Pte Ltd.
- b) Singapore Accident Statement of Vehicles SCW 10P.
- c) Final Repair Bill of SJK 724T from Motor Intel Automo Pte Ltd.
- d) Colour damaged vehicle photographs of SJK 724T.

Pre-Repair Inspection Date : 18/07/2018 at M/s Motor Intel Automo Pte Ltd, 13 Kaki Bukit Road 4, #01-20 Bartley Biz Centre, Singapore 417807.

Based on the documents received from you, we have evaluated the damages of the vehicle and have the following comments:-

1. Information Recorded: -

Registration Number	: SJK 724T
Make & Model	: Toyota Camry
Year of Registration	: 2008
Chassis Number	: MR053BK4007029389
Engine Capacity	: 2362 cc
2. We recommend that the repairs of the entire damage require about 4 (Four) working days to complete.
3. We hereby provide our recommendations on the cost of repair to the damaged vehicle as stated in the following page.



# LKK Auto Consultants Pte Ltd

51 Ubi Ave 1 #01-25 Paya Ubi Industrial Park, Singapore 408933

TEL: 6256 3561 FAX: 6256 4315

Reg. No: 199607198R GST Reg. No. 19-9607198-R

Page No.:1 of 2

## ADJUSTMENT ON REPAIR COST FOR VEHICLE NO. SJK 724T

Qty	Description of Parts	Condition	Estimate By Workshop (\$)	Our Adjusted (\$)
<b><u>REPLACEMENT OF PARTS</u></b>				
1	REAR BOOT LID	DENTED	996.80	721.00
2	REAR BOOT HINGES	NOT NECESSARY	242.60	-
2	REAR BOOT LAMPS	NOT NECESSARY	561.60	-
1	REAR BOOT LOCK	BENT	349.30	298.10
1	REAR BOOT LOGO	NECESSARY	47.50	47.50
1	REAR BOOT RUBBER	CUT	250.60	178.10
1	REAR BOOT 'CAMRY' EMBLEM	NECESSARY	89.80	65.00
1	REAR BOOT "2.4" EMBLEM	NECESSARY	80.00	60.00
2	REAR TAILLAMPS	N/S NOT NECESSARY / O/S CUT	948.60	396.10
1	REAR END PANEL	TO REPAIR SEE LABOUR	855.80	-
1	REAR END PANEL INNER GARNISH	CRACKED	434.30	434.30
1	REAR KEYLESS SENSOR	CUT	288.80	288.80
1	REAR BUMPER	CUT	699.50	545.10
2	REAR BUMPER BRACKETS	NOT NECESSARY	182.20	-
2	REAR BUMPER REFLECTORS	N/S CUT / O/S NOT NECESSARY	161.60	65.00
1	REAR BUMPER REINFORCEMENT	NOT NECESSARY	488.80	-
2	REAR BUMPER SIDE RETAINERS	BROKEN	120.00	120.00
1	REAR EXHAUST SILENCER	NOT NECESSARY	958.50	-
2	REAR EXHAUST MOUNTINGS	NOT NECESSARY	223.00	-
1	REAR EXHAUST CHROME PIPE	NOT NECESSARY	115.00	-
	LESS 25% DISCOUNT		-2,023.58	-804.75
			6,070.72	2,414.25
<b><u>SPECIAL NETT ITEMS</u></b>				
1	SET REAR BUMPER CLIP (SN)	NECESSARY	40.00	40.00
1	SET REAR REVERSE SENSOR (SN)	CUT	350.00	200.00
			390.00	240.00
<b><u>LABOUR</u></b>				
	TO REMOVE, REFIT, REPLACED DAMAGED LAMPS AND CHECK UP REAR ELECTRICAL WIRING.		80.00	30.00
	TO REMOVE AND REFIT INNER GARISHES, INNER TRIM TO ASSIST REPAIR.		150.00	60.00

Report Ref No. CS3/ASM18012776/Gqbe2-1



# LKK Auto Consultants Pte Ltd

51 Ubi Ave 1 #01-25 Paya Ubi Industrial Park, Singapore 408933

TEL: 6256 3561 FAX: 6256 4315

Reg. No: 199607198R GST Reg. No. 19-9607198-R

Page No.:2 of 2

Qty	Description of Parts	Condition	Estimate By Workshop (\$)	Our Adjusted (\$)
	TO REMOVE AND REFIT REAR REVERSE SENSOR.		120.00	40.00
	TO TRANSFER BOOT LID MECHANISM AND WIRING ASSEMBLY TO ASSIST REPAIR.		80.00	60.00
	TO REMOVE, REFIT AND REPLACE EXHAUST SILENCER AND MOUNTINGS	NOT NECESSARY	150.00	-
	TO APPLY UNDERCOATING ON REPAIRED AND REPLACED PANEL	NOT NECESSARY	150.00	-
	TO PROVIDE LABOUR CHARGES, WORKMANSHIP TO DISMANTLE ABOVE DAMAGED PARTS, REPAIR INCLUDING CUT AND WELD; RE-ALIGN BODY STRUCTURE AND DAMAGED CONSISTENT TO THE ACCIDENT. INCLUSIVE OF THE REPAIR OF REAR END PANEL.		1,400.00	400.00
	TO RESPRAY PAINTING INCLUDE POLISHING AND WAXING ON THE CHANGED BODY PARTS, REPAIRED PORTIONS WHERE CONSISTENT TO THE ACCIDENT.		1,200.00	600.00
			3,330.00	1,190.00
<b>GRAND TOTAL</b>			<b>9,790.72</b>	<b>3,844.25</b>
<b>RECOMMENDED COST OF LUMP SUM REPAIRS (TO ITS PRE-ACCIDENT CONDITION)</b>				<b>3,050.00</b>

Report Ref No. CS3/ASM18012776/Gqbe2-1

XING GUO QIANG

M.MATAI, AMSAE-A

Automotive Assessor

ADRIAN LING WAI PING

B.Eng,AMSOE,AMIRTE,AMSAE-A,M.MATAI

Licensed Appraiser

DISCLAIMER OF LIABILITY TO THIRD PARTIES:- This Report is made solely for the use and benefit of the Client named on the front page of this Report.

No liability of responsibility whatsoever, in contract or tort, is accepted to any third party who may rely on the Report wholly or in part. Any third party acting or relying on this Report, in whole or in part, does so at his or her own risk.