

SINGAPORE ACCIDENT STATEMENT

IMPORTANT NOTICE

1. Please report correctly the details of the accident to speed up the claims process.
2. This Form must be completed by the Policyholder and/or the Authorised Driver.
3. Information provided must be as truthful and accurate as possible. Any wilful misrepresentation or withholding of material facts may allow insurance companies to repudiate policy liability.
4. The issue and acceptance of this Form by insurance companies is not an admission of policy liability on the part of the insurance companies.
5. **Any false reporting may be referred to the Police for investigation.**
6. This report will be forwarded by the insurers of the GIA Records Management Centre established by the General Insurance Association of Singapore (GIA) for archiving and that copies of this report will, for a fee, be made available upon application by interested parties.
7. By the lodgement of this report to the insurers, you hereby consent to the archiving of this report at the centre and to copies of the report being made available aforesaid.

ACCIDENT STATEMENT

Date Of Report	09/11/2018 14:27
Date Of Accident	08/11/2018 14:20
Exact Location Of Accident	PIE TWDS CHANGI AIRPORT
Country/State of Loss	SINGAPORE

DETAILS OF OWN VEHICLE

Vehicle Registration Number	SJM6129L
Insured/Policyholder	
Name Of Registered Owner	EXCEL MOTORING
Co Reg No	53180222A
Email Address	NOEMAIL
Mobile Phone No	(LOCAL) +65-83886423
Alternative Phone No	OFFICE-83886423

Vehicle Particulars

Manufacturer	TOYOTA
Model	WISH 1.8 AUTO
Exact Purpose for which vehicle was being used at time of accident	WORK
Are you claiming under your own insurance policy for repair to your vehicle?	NO
If No, Please state action to be taken	REPORTING ONLY
Vehicle Category	PRIVATE HIRE

Insurance Company

Name of Insurance Company	NTUC INCOME INSURANCE CO-OPERATIVE LTD
Type Of Coverage	THIRD PARTY
Fleet Policy	NO
Policy Number	5095049081-01
Cover Note Number	

Driver

Name of Driver	SAIDAHTUL HANEEM BINTE MOHAD ZAIN
NRIC No	S9449123A
Date Of Birth	31/12/1994
Occupation	INDOOR
Date Of Driving Pass	20/04/2018
Driving Experience	0 YEAR AND 6 MONTH
Gender	FEMALE
Mobile Number	(LOCAL) +65-83886423
Fax Number	
Contact Number	OTHERS-83886423
Email Address	NOEMAIL

Address	BLK 105 BEDOK NORTH AVENUE 4 #02-2178
Postcode	460105
Was driver an employee of the Insured's Company	NO
If No, Relationship of the Driver with the Insured	OTHER - HIRER
Vehicle Registration Number of Driver's Own Vehicle	-
	-
	-
Insurance Company of Driver's Own Vehicle	-
	-
	-

General Information of the Accident

Type Of Accident	COLLISION - HEAD TO REAR
Weather Conditions	CLEAR
Road Surface	DRY

Other Information

Was any foreign vehicle involved in this accident?	NO
Number of vehicles involved in the accident	
Was any body injured in the Accident?	NO
Was any injured conveyed to hospital by ambulance?	NO
Was any other material or property damaged?	YES
I have been approached by unknown person(s) soliciting/offering accident claims assistance.	NO
Number of Passengers (Including Driver)	2
Passenger 1	NAME: : NIL GENDER: : MALE

Details of Police Action

Was the accident reported to the police?	NO
If Yes, Please state which Police Station	
Was notice of intended Prosecution given?	NO
If Yes, against whom?	

Circumstances of Accident

PLS REFER TO THE ATTACHED STATEMENT.

Attachment(s)

Are accident photos available for attachment?	YES
Was there any video captured by Car Camera?	NO
Was there any audio recorded?	NO

DETAILS OF OTHER VEHICLE PROPERTY 1

Vehicle Registration Number	SGP3138A
Vehicle Make/Model/Colour	
Details Of Properties	
Vehicle Category	PRIVATE CAR
Name of Driver	HO YIN HWAY (HE YINGHUI)
NRIC/Passport Number	S7320583B
Contact Number	91826975
Address	
Postcode	
Insurance Company Name	
Nature Of Damage	
No. Of Passenger (Including Driver)	

SKETCH PLAN

IMPORTANT NOTICE

1. Please report **correctly** the details of the accident to speed up the claims process.
2. This Form must be **completed by the Policyholder and/or the Authorised Driver**.
3. Information provided must be as **truthful and accurate as possible**. Any wilful misrepresentation or withholding of material facts may allow insurance companies to **repudiate policy liability**.
4. The issue and acceptance of this Form by insurance companies is not an admission of policy liability on the part of the insurance companies.
5. **Any false reporting may be referred to the Police for investigation.**
6. The report will be forwarded by the insurers of the GIA Records Management Centre established by the General Insurance Association of Singapore (GIA) for archiving and that copies of this report will for a fee be made available upon application by interested parties.
7. By the lodgment of this report to the insurers, you hereby consent to the archiving of this report at the centre and to copies of the report being made available aforesaid.
8. **Consent under the Personal Data Protection Act (PDPA)**

I understand, acknowledge, agree and consent that:

- (a) My insurer, my workshop and the General Insurance Association of Singapore ("GIA") may/are permitted to collect, use, disclose and/or process my personal data/personal information set out in this [form] and any other personal information provided by me or possessed by my insurer (collectively the "Personal Information") and disclose and transfer such Personal Information to all insurer(s) who have insured vehicle(s) involved in this accident (all insurer(s) who have insured vehicle(s) involved in this accident shall be collectively referred to as the "Insurers"), the Insurers' lawyers/law firms, the Monetary Authority of Singapore and any relevant government agency/authority (such as the police), for the purpose(s) of:
 - (i) processing, handling and/or dealing with my claims including the settlement of the claims and any necessary investigations relating to the claims;
 - (ii) investigating the accident and/or my claims;
 - (iii) carrying out and/or dealing with my instructions or responding to any enquiries by me;
 - (iv) administering my claims (including the mailing of correspondence, statements, invoices, reports or notices to me, which could involve disclosure of certain personal data about me to bring about delivery of the same as well as on the external cover of envelopes/mail packages); and/or
 - (v) complying with applicable law in administering, processing, handling and/or dealing with my claims.(collectively the "Purposes")
- (b) all insurer(s) who have insured vehicle(s) involved in this accident and the Insurers' lawyers/law firms, may/are permitted to collect, use, disclose and/or process my Personal Information for one or more of the above Purposes; and
- (c) my Personal Information may/can be disclosed by any of the Insurers and/or GIA to their third party service providers or agents(including their lawyers/law firms), which may be sited outside of Singapore, for one or more of the above Purposes.
- (d) my Personal Information will also be collected and used to compile claims history for the purpose of fraud detection, investigation and management in present and all future claims.
- (e) the information so collected under (d) above may be shared / disclosed:
 - (i) to all insurers and/or any other third parties that assist in evaluating, investigating, controlling or managing fraud, regulators, law enforcement and government agencies as reasonably required for the purposes stated, or
 - (ii) for complying with requirements under any regulations, laws or court orders.



Policyholder's Signature
Date & Time:

Driver's Signature
(If driver is not the policyholder)
Date & Time:

Reporting Centre Personnel's Signature
Name:
NRIC/FIN No.:

9/11/2018

SKETCH PLAN

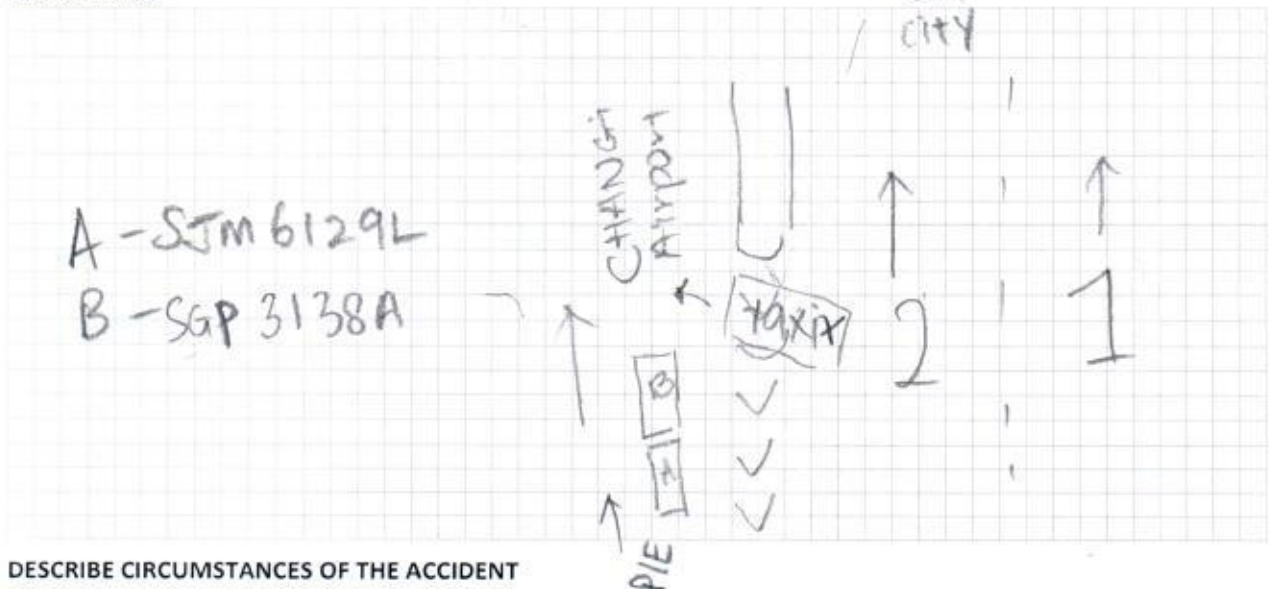

DESCRIBE CIRCUMSTANCES OF THE ACCIDENT

Vehicle A was driving along PIE towards Changi Airport when Vehicle B did an emergency Break due to the taxi ~~cutting~~ (X) cutting in lane going towards airport. Vehicle A did break however it got a ~~slight~~ impact slight impact on vehicle B which cause vehicle A to have the right hand bonnet and headlight and the bumper dented. No injuries sustained from both parties.

DECLARATION

I/We declare the foregoing particulars are true in every respect.

Policyholder's Signature
Date & Time:



Driver's Signature
(If driver is not the policyholder)
Date & Time:

Reporting Centre Personnel's Signature
Name:
NRIC/FIN No.:

9/11/2018

REPUBLIC OF SINGAPORE
IDENTITY CARD NO. S9449123A



Name

SAIDAHTUL HANEEM BINTE
MOHAD ZAIN

سيدة الحنيم بنت محمد زين

Race

MALAY

Date of birth

31-12-1994

Sex

F

Country of birth

SINGAPORE

REPUBLIC OF SINGAPORE DRIVING LICENCE

Licence Number: S9449123A

Name

SAIDAHTUL HANEEM BINTE
MOHAD ZAIN

Birth Date: 31 Dec 1994

Issue Date: 20 Apr 2018



4385664

NRIC No: S9449123A



Date of issue

09-04-2009

Address

APT BLK 105 BEDOK NORTH AVENUE 4
#02-2178
SINGAPORE 460105

YOU ARE LICENSED TO DRIVE VEHICLES IN THE FOLLOWING CLASS(ES)

EFFECTIVE DATE

Class 3A Motor cars without clutch pedals (Auto) with unladen weight \leq 3000kg with \leq 7 passengers, exclusive of driver; and other motor vehicles without clutch pedals with unladen weight \leq 2500kg 20 Apr 2018

NP 428A

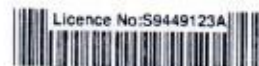

Certificate of Insurance

MOTOR VEHICLES (THIRD PARTY RISKS AND COMPENSATION) ACT (CHAPTER 189)
MOTOR VEHICLES (THIRD PARTY RISKS AND COMPENSATION) RULES, 1960
ROAD TRANSPORT ACT, 1987 (MALAYSIA)
MOTOR VEHICLES (THIRD PARTY RISKS) RULES, 1959 (MALAYSIA)

Certificate Number: 5095049081-01

Cover : Third Party

1. Index mark and Registration Number of Vehicle : **SJM6129L**
Chassis Number : **JTDER12W103001529**
2. Name of Policyholder : **EXCEL MOTORING**
3. Effective Date of Insurance : **10 Mar 2018**
4. Expiry Date of Insurance : **09 Mar 2019**
5. Persons or Classes of Persons entitled to drive#
(a) The Policyholder.
(b) Any other person who is driving on the Policyholder's order or with his/her permission.
Provided that the person driving is permitted in accordance with the licensing or other laws or regulations to drive the Motor Vehicle or has been so permitted and is not disqualified by order of a Court of Law or by reason of any enactment or regulation in that behalf from driving the Motor Vehicle.
6. Limitations as to Use#
(a) Use for social domestic and pleasure purposes and in connection with the Policyholder's or Hirer's business.

This Policy does not cover

- (a) Use for racing, pace-making, reliability trial or speed-testing.
- (b) Use for the carriage of goods (other than samples) in connection with any trade or business.
- (c) Use for any purpose in connection with the Motor Trade.

Limitations rendered inoperative by Section 8 of the Motor Vehicle (Third Party Risks and Compensation) Act (Chapter 189) and Section 95 of the Road Transport Act, 1987 (Malaysia), are not to be included under these headings.

EXCESS (SECTION 1)	: N/A
EXCESS (SECTION 2)	: S\$1,500
ADDITIONAL EXCESS	: N/A
UNNAMED DRIVER EXCESS	: N/A
REPAIR AT OWNER'S PREFERRED WORKSHOP	: NO
INSURE WITH COE	: N/A
NCD PROTECTION	: NO
PRIMARY DRIVER	: N/A
NAMED DRIVER (1)	: N/A
NAMED DRIVER (2)	: N/A
HIRE PURCHASE COMPANY	: N/A
SUM INSURED	: N/A

I/We hereby Certify that the Policy to which this Certificate relates is issued in accordance with the provisions of the Motor Vehicles (Third Party Risks and Compensation) Act (Chapter 189) and Part IV of the Road Transport Act, 1987 (Malaysia)

Agency : **INSURE LINK PTE LTD (00000614836)**

Date of Issue : **08 Mar 2018 15:12 hrs**

Insure Link Pte Ltd
2 Kallang Avenue #08-16
CT Hub #08-16
Off: 6444 4444
Fax: 6444 0000

For NTUC INCOME INSURANCE CO-OPERATIVE LIMITED

Countersigned By:

Authorised Officer

Chief Executive

Hello, NAC_PAYA_UBI_800601

[Change Language](#)[Change Password](#)[Log Out](#)[My Desktop](#)[Notice of Loss](#)

Policy Query

Policy No. Date of Accident
Vehicle No.(For Motor) Certificate Number

Select	Policy No.	Certificate Number	Policyholder Name	Policyholder NRIC	Product	Cover Type	Vehicle No.	Insured Object	Commence Date	Expiry Date
<input type="radio"/>	5095049081-01		EXCEL MOTORING	53180222A	GFT	Third Party	SJM6129L	SJM6129L	10/03/2018	

Policy Information

Policy No.	5095049081-01	Policyholder Name	EXCEL MOTORING	Policyholder NRIC	53180222A
Certificate No.					
Address	210 TURF CLUB ROAD #B-60 THE GRANDSTAND SINGAPORE 287995				
Product Name	FLEET INSURANCE	Plan		Group Policy Flag	N
Policy issue Date	08/03/2018	Effective Date	10/03/2018 00:00	Expiry Date	09/03/2019 23:59
Third Party Excess	1500.00	Own damage Excess	0.00	Windscreen Excess	0.00
Additional Excess	0	OS Premium	465.59		
Outside Singapore OD Excess	0.00	Outside Singapore TP Excess	1500.00		
Agent	INSURE LINK PTE LTD	Agent Tel.	64444644	GST Flag	Y
Co-insurance Flag	No				
Open Policy Info					
Certificate Info					

Policyholder Mailing Address

Address 1	210 TURF CLUB ROAD	Address 2	#B-60 THE GRANDSTAND	Address 3	SINGAPORE 287995
Address 4		Address Type	Singapore address	Post Code	287995
Unit No.		Related Policy Number	5104619931		

Insured Object: SJM6129L

Endorsements

Sequence	Date of Endorsement	Endorsement Type	Endorsement Number	Endorsement Status	Endorsement Content
1	22/03/2018 00:00	Basic Information Endorsement	000001286780308	Endorsement Take Effective	Thank you for giving us the opportunity to serve you. We confirm that this policy is extended to cover the following vehicle(s) as follows: VEHICLE NUMBER EFFECTIVE DATE PREMIUM (INCL GST) 1. SJL6423S 22-03-2018 \$1,284.01 In view of this amendment, an additional premium of \$1,284.01 (inclusive of GST) is payable under your policy. Please ignore this premium payment request if you have since made payment. Otherwise, we would appreciate it if you could make payment to us within 14 days from the date of this letter. For cheque payment, please issue the cheque in favour of "NTUC Income" with your name and policy number indicated on the reverse of the cheque. Alternatively, you could also make payment at any of our branches by cash or NETS.

Claim Handling

The premium on this policy has not been collected.

Accident MT/1019077

Policy No.	5095049081-01	Vehicle No.	SJM6129L	GST Registration No.
Certificate No.				
Policyholder Name	EXCEL MOTORING			Policyholder NRIC
Product Code	FLEET INSURANCE	Cover Type	Third Party	Loading
Contact No.(Mobile)	83886423	Contact No.(Office)		Contact No.(Home)
Email Address		Special Remark		eCode
KFK	<input type="radio"/> No <input type="radio"/> Yes	TCA	<input type="radio"/> No <input type="radio"/> Yes	eCode Reason
NCD Protection	No	NCD Entitlement(%)	0	Private Hire

▼ Accident Details

Report Date	09/11/2018 15:04	Accident Report Within 24 hrs	Yes	Accident Type
Date of Accident	08/11/2018	Time of Accident hh:mm	14:20	Country of Accident
Reporting Centre		Orange Force		ICM No.
Accident Location	PIE TWDS CHANGI AIRPORT			

▼ Excess

Own damage Excess	0.00	Additional Excess	0	Windscreen Excess
Unnamed Driver Excess		Outside Singapore OD Excess	0.00	
Third Party Excess	1,500.00	Outside Singapore TP Excess	1,500.00	

▼ Benefits

▼ GST Registered Information

GST Registered	Yes	GST Registration Date	09/01/20
GST Registration No.	M90371966R	GST Status Verified	Yes
Modification History			

▼ Policyholder Mailing Address

Address 1	210 TURF CLUB ROAD	Address 2	#B-60 THE GRANDSTAND	Address 3
Address 4		Address Type	Singapore address	Post Code
Unit No.		Related Policy Number	S104619931	

▼ OI Driver Info

Driver Name	Unnamed Driver	Driver Type	Unnamed Driver	
Unnamed driver Name	SAIDAHTUL HANEEM BINTE MOI	Driver NRIC	S9449123A	Driver DOB
Register Date of Driver License	20/04/2018	Driver Age	23	Driving Experience
Contact No.(Mobile)	83886423	Contact No.(Office)		Contact No.(Home)
Address 1	BLK 105 #02-2178	Address 2	BEDOK NORTH AVENUE 4	Address 3
Address 4	SINGAPORE 460105	Address Type	Singapore address	Post Code
Unit No.	02-2178			
Does he own a Singapore Registered car?	<input type="radio"/> Yes <input type="radio"/> No	Driver Vehicle No.		Driver Insurer Com

Declaration

Breathalyser or Blood Test Reading?	0 mg	Any injury?	<input type="radio"/> Yes <input type="radio"/> No
-------------------------------------	------	-------------	--

Modification History

Claim 002 OD-MX

New

Claim Type *	OD-MX	Insured Name	EXCEL MOTORING
Contact No.(Mobile)		Contact No. (Home)	
Email Address		OT Vehicle Number	SJM612
Claim Description	SJM6129L / SGP3138A ON 8 Nov 2018		
Preferred Workshop	Insured Liability	Partial at Fault	
Preferred Repair Option	Preferred Workshop, Name unknown	GIA report	Received
Date Registered	12/11/2018 09:49	Claim Close Date	
Report Taken By		Workshop Repairer	

Print AK letter

Save

Submit

Attachment



Accident No.	MT/1019077	Claim No.	002
Last Doc. Received	<input checked="" type="radio"/> Yes <input type="radio"/> No	Upload Date	12/11/2018 09:50

Path *		Category *		Confidential
Choose File	No file chosen	<input type="button" value="Clear"/>	<input type="text" value="Please Select"/>	<input type="text" value="NO"/>
Choose File	No file chosen	<input type="button" value="Clear"/>	<input type="text" value="Please Select"/>	<input type="text" value="NO"/>
Choose File	No file chosen	<input type="button" value="Clear"/>	<input type="text" value="Please Select"/>	<input type="text" value="NO"/>
Choose File	No file chosen	<input type="button" value="Clear"/>	<input type="text" value="Please Select"/>	<input type="text" value="NO"/>
Choose File	No file chosen	<input type="button" value="Clear"/>	<input type="text" value="Please Select"/>	<input type="text" value="NO"/>
Choose File	No file chosen	<input type="button" value="Clear"/>	<input type="text" value="Please Select"/>	<input type="text" value="NO"/>
Choose File	No file chosen	<input type="button" value="Clear"/>	<input type="text" value="Please Select"/>	<input type="text" value="NO"/>

Attachment List

Attachment	Uploaded By/Date	Category	Urgency	Description
	NAC_PAYA_UBI_800601(NATIONAL ASSESSMENT CENTRE SERVICES) on 12 Nov 2018 09:49	NRIC/ Driving License	Normal	NRIC/ Driving License
	NAC_PAYA_UBI_800601(NATIONAL ASSESSMENT CENTRE SERVICES) on 12 Nov 2018 09:48	SAS	Normal	SAS 2018
	NAC_PAYA_UBI_800601(NATIONAL ASSESSMENT CENTRE SERVICES) on 12 Nov 2018 09:47	Photos	Normal	Photos ;
	NAC_PAYA_UBI_800601(NATIONAL ASSESSMENT CENTRE SERVICES) on 12 Nov 2018 09:47	Photos	Normal	Photos ;
	NAC_PAYA_UBI_800601(NATIONAL ASSESSMENT CENTRE SERVICES) on 12 Nov 2018 09:47	Photos	Normal	Photos ;
	NAC_PAYA_UBI_800601(NATIONAL ASSESSMENT CENTRE SERVICES) on 12 Nov 2018 09:47	Photos	Normal	Photos ;
	NAC_PAYA_UBI_800601(NATIONAL ASSESSMENT CENTRE SERVICES) on 12 Nov 2018 09:47	Photos	Normal	Photos ;
	NAC_PAYA_UBI_800601(NATIONAL ASSESSMENT CENTRE SERVICES) on 12 Nov 2018 09:47	Photos	Normal	Photos ;
	NAC_PAYA_UBI_800601(NATIONAL ASSESSMENT CENTRE SERVICES) on 12 Nov 2018 09:47	Photos	Normal	Photos ;
	NAC_PAYA_UBI_800601(NATIONAL ASSESSMENT CENTRE SERVICES) on 12 Nov 2018 09:47	Photos	Normal	Photos ;
	NAC_PAYA_UBI_800601(NATIONAL ASSESSMENT CENTRE SERVICES) on 12 Nov 2018 09:47	Photos	Normal	Photos ;
	NAC_PAYA_UBI_800601(NATIONAL ASSESSMENT CENTRE SERVICES) on 12 Nov 2018 09:46	Photos	Normal	Photos ;
	NAC_PAYA_UBI_800601(NATIONAL ASSESSMENT CENTRE SERVICES) on 12 Nov 2018 09:46	Photos	Normal	Photos ;
	NAC_PAYA_UBI_800601(NATIONAL ASSESSMENT CENTRE SERVICES) on 12 Nov 2018 09:46	Photos	Normal	Photos ;
	NAC_PAYA_UBI_800601(NATIONAL ASSESSMENT CENTRE SERVICES) on 12 Nov 2018 09:46	Photos	Normal	Photos ;
	NAC_PAYA_UBI_800601(NATIONAL ASSESSMENT CENTRE SERVICES) on 12 Nov 2018 09:46	Photos	Normal	Photos ;
	NAC_PAYA_UBI_800601(NATIONAL ASSESSMENT CENTRE SERVICES) on 12 Nov 2018 09:46	Photos	Normal	Photos ;
	NAC_PAYA_UBI_800601(NATIONAL ASSESSMENT CENTRE SERVICES) on 12 Nov 2018 09:46	Photos	Normal	Photos ;
	NAC_PAYA_UBI_800601(NATIONAL ASSESSMENT CENTRE SERVICES) on 12 Nov 2018 09:46	Photos	Normal	Photos ;