

22/03/2002

ASS. REC. BY:

REF:

CS3 / CT118020325 / T11cb22

Special Instruction:

ASSIGNMENT (Office)

From (Person):

Survivor
Melman
Elaine Cheong

of

CTL

Date/Time:

08/12/2018 5:06pm

Estimated Cost:

Bill to:

OD / TP / WS / TP RES / OD RES / EVA / INV / MV / CS

To Inspect Vehicle No:

FBE 4531H

Insured:

GBD 4700S

at Workshop m/s

Albert Motor

Tel:

8292 8668

of

Blk 1008 Bukit Merah Lane 3 # 01-10

Policy No:

DMCVSN 3082991801

Claim No:

SNM18D05164C03.

Sum Insured:

Excess:

Make of Veh:

(Client's Record)

D.O.A.

2-10-2018

CA / REV / REP. / REV 24 HRS WPI

09-11-2018

H.O.D. Endorsement:

Date/Time:

08/12/2018 5:44pm

Person Contacted:

Run

Vehicle IN / OUT

Date/Time	Action/Instruction (X) Estimate
	FBE 4531H - X
	GBD 4700S - CC3 / CT117023581 / UK4352
	DLA: 111217

Taufik

REF:

C91

ASSIGNMENT

From:

Date:

Estimated Cost:

OD / TP / WS / TP RES / OD RES / EVA / INV / MV

To Inspect Vehicle No:

at Workshop m/s

of

Insured:

Policy No.

Claims No.

Sum Insured:

Excess:

(Client's Record)

Make of Veh:

(Policy Condition)

Remark: The veh had commenced its repair at the time of inspection.

Bal. or Market Value:

IDAC Accident Rpt:

Consistent? : Yes or No

GIA / PR Seen:

Consistent? : Yes or No

Est. Repairs:

days

Res.: Yes or No

Lum Sum:

%

3 Val.: Yes or No

CA / REV / REP. / 24 HRS

Date:

Person Contacted:

Vehicle: IN / OUT

Veh No:

FE 4531H

Yr Regn:

Jun / 06

Type: M.Car / M.Cycle / Bus / Van / Lorry / Taxi / Prime Mover /

Truck / Trailer or

Make:

Honda

C.C.

399

Colour:

Black

A/C

Insured / Std / NI / NA

Sp. Reading

184415

T/Radio: Insured / Std / NI / NA

Eng/No:

C/No:

JH 2N C39916M 200023

Gen. Cond: Good / Fair / Poor / Burnt

Steering: Inorder / Jammed / Leaked / Burnt or

Brake: Inorder / Jammed / Leaked / Burnt or

Modi: Nil / S/Rim / STD A/Rim or

Tyre Size:

F:

120/60R17

R:

160/60R17

BS / DUN / EXNOVA / GY / FS / LIZA / MIC / OHTSU / PIR / SUMI /

TOYO / YOKO or

Front

Rear

R/Bal.

5 mm

R/Bal.

5 mm

L/Bal.

mm

L/Bal.

mm

D.O.A.

D.O.I.

9/11/80 315gr

Survey held at

Alfa Motor

Des. of Damages: Frt / Rear O/S / W/S / U/C / Rooftop or

The U/C / Chassis frame / Body Structure affected due to collision.

Date / Time Action / Instruction

No G1A

Range 3,000/2 - 3,800/2

Repair days 4 -

20/11/2018
Tatim bin

15/11/18

Date/Time File Pass to?

☐

Preli. Report

1)

☐

Final Report

Date/Time File Return to?

2)

Days Of Repair:

4

Resurvey No. of Trip:

-

Survey Fee:

Transportation:

9. S + P.S. \$1

1) Photos

1) Others

TOTAL

Add Fee:

☐

Site Insp (\$)

☐

Interview (\$)

☐

Tech. Invs (\$)

☐

Weekend (\$)

Report Format:

PRG

Lump Sum / I.B.I. (\$)

150

150

...CLAIM SUBFOLDER...(New Assignment)

CLAIM SUBFOLDER TRACKING

Case	Notified	Est Submitted	Adj Assigned	Adj Rpt	Adj Submitted	Ins Auth'ed	Status
Main	01 Nov 2018		08 Nov 2018 17:06 Assign				New Assignment Cancel Case

Main	Reference	Claim Details	Documents	Show All					
CLAIM SUBFOLDER DETAILS [Created by insurer]									
Insured:	CHOR JUAY ENTERPRISE, Co. Reg. No.: 53101086D								
Main Claimant:	MUHAMMAD SULAIMAN, ID: S9570254F								
Vehicle Reg. No.:	FBE4531H	Date of Loss:	29/10/2018 18:00 - :59						
Claim Type:	TP / SNM18D05164C02	Policy/Cover Note No.:	DMCVSN3082991801 (Comprehensive)						
Vehicle Reg. No. (Insured):	GBD4700S	Policy No. (Claimant):	D17MTMC01002828						
		Excess:	S\$0.00						
Repairer:	Albert Motor Supply Pte Ltd (Bukit Merah) BLK 1008 BUKIT MERAH LANE 3, #01-10, 159722 Bukit Merah - Tel: 98452975								
Handling Insurer:	China Taiping Insurance (Singapore) Pte. Ltd. (HQ) - Tel: 6389 6111 ... [Handled by Elaine Cheong]								
Claimant's Insurer:	Sompo Insurance Singapore Pte. Ltd. (HQ) - Tel: 6461 6555								
Adjuster:	LKK Auto Consultants Pte Ltd (HQ) - Tel: 6256-3561 ... [Final Rpt due 19/11/2018]								
Driver/Custodian (Insured):	TAN YEOW HWEE (55 / Male), NRIC: S1621728Z, Tel: +6597621899								
Adj Asg. Remarks:	NO EST,CASE W/O SJE.								
ASSOCIATED MAIL RECEIVED View All Compose Case Mail									
There are no mail for this case.									
ALL ASSOCIATED TASKS View All Search Tasks Create New Task Complete									
Due Date	Priority	Type	Task Group	Subject	Handler	Assigned By	Completed On	Created On	Done?
No results.									

[> Back to OneMotoring](#)

Enquire Transfer Fee

Vehicle Details			
Vehicle No. :	FBE4531H		
Vehicle Type :	P00 - Passenger Motorcycle/Autocycle/Moped		
Vehicle Attachment 1 :	No Attachment		
Vehicle Scheme :	Normal		
Vehicle Make :	HONDA		
Vehicle Model :	CB400		
Chassis No. :	JH2NC39916M200023		
Propellant :	Petrol		
Engine No. :	NC23E3100024		
Engine Capacity :	399 cc		
Maximum Power Output :	-		
Maximum Laden Weight :	329 kg		
Unladen Weight :	190 kg		
Year Of Manufacture :	2006		
Original Registration Date :	16 Jun 2006		
Lifespan Expiry Date :	-		
COE Category :	D - Motorcycle		
PQP Paid :	\$6,451.00		
COE Expiry Date :	15 Jun 2026		
Road Tax Expiry Date :	15 Dec 2018		
Inspection Due Date :	15 Jun 2019		
Intended Transfer Date :	14 Nov 2018		
CO2 Emission :	-		
CO Emission :	-		
HC Emission :	-		
NOx Emission :	-		
PM Emission :	-		
The current road tax expiry is 15 Dec 2018. You may renew the road tax from 16 Sep 2018 with all pre-requisite(s) fulfilled. If the road tax is renewed after 15 Dec 2018, late renewal fee(s) will be imposed. Please use Enquire Road Tax Payable to check on the late fee(s) payable.			
Road tax, including Over Payment (if any), of a vehicle will follow the vehicle to the new registered owner when its ownership is being transferred.			
Amount Payable (From 16 Dec 2018 to 15 Jun 2019)			
	Amount Before GST (S\$)	GST Amount (S\$)	Amount After GST (S\$)
Transfer Fee :	25.00	-	25.00
Sub Total :			25.00
Nett Road Tax Amount (After Offsetting Over Payment) :	72.00	-	72.00
Total Amount Payable :			97.00
Amount Payable (From 16 Dec 2018 to 15 Dec 2019)			
	Amount Before GST (S\$)	GST Amount (S\$)	Amount After GST (S\$)
Transfer Fee :	25.00	-	25.00
Sub Total :			25.00
Nett Road Tax Amount (After Offsetting Over Payment) :	149.00	-	149.00
Total Amount Payable :			174.00

You may print this page for reference.

OK

Print

[> Back to OneMotoring](#)**Enquire PARF/COE Rebate for Registered Vehicle**

Vehicle Owner Particulars	
Owner ID Type:	Singapore NRIC
Owner ID:	0254F
Vehicle Details	
Vehicle No.:	FBE4531H
Vehicle to be Exported:	No
Intended Deregistration Date:	14 Nov 2018
Vehicle Make:	HONDA
Vehicle Model:	CB400
Primary Colour:	Blue
Manufacturing Year:	2006
Engine No.:	NC23E3100024
Chassis No.:	JH2NC39916M200023
Maximum Power Output:	-
Open Market Value:	\$6,615.00
Original Registration Date:	16 Jun 2006
First Registration Date:	16 Jun 2006
Transfer Count:	5
Actual ARF Paid:	\$993.00
Intended PARF Rebate Details	
PARF Eligibility:	No
PARF Eligibility Expiry Date:	-
PARF Rebate Amount:	\$0.00
Intended COE Rebate Details	
COE Expiry Date:	15 Jun 2026
COE Category:	D - Motorcycle
COE Period(Years):	10
PQP Paid:	\$6,451.00
COE Rebate Amount:	\$4,893.00
Total Rebate Amount:	\$4,893.00

The information contained herein is correct as at 14 Nov 2018

OK

SINGAPORE ACCIDENT STATEMENT

IMPORTANT NOTICE

1. Please report correctly the details of the accident to speed up the claims process.
2. This Form must be completed by the Policyholder and/or the Authorised Driver.
3. Information provided must be as truthful and accurate as possible. Any wilful misrepresentation or withholding of material facts may allow insurance companies to repudiate policy liability.
4. The issue and acceptance of this Form by insurance companies is not an admission of policy liability on the part of the insurance companies.
5. Any false reporting may be referred to the Police for investigation.
6. This report will be forwarded by the insurers of the GIA Records Management Centre established by the General Insurance Association of Singapore (GIA) for archiving and that copies of this report will, for a fee, be made available upon application by interested parties.
7. By the lodgement of this report to the insurers, you hereby consent to the archiving of this report at the centre and to copies of the report being made available aforesaid.

ACCIDENT STATEMENT

Date Of Report	30/10/2018 14:13
Date Of Accident	29/10/2018 18:00
Exact Location Of Accident	ALONG WHAMPOA ROAD TOWARDS 90 WHAMPOA ROAD
Country/State of Loss	SINGAPORE

DETAILS OF OWN VEHICLE

Vehicle Registration Number	FBE4531H
Insured/Policyholder	
Name Of Registered Owner	MUHAMMAD SULAIMAN
NRIC No	S9570254F
Email Address	SULAIMAN.HALER24@GMAIL.COM
Mobile Phone No	(LOCAL) +65-87263024
Alternative Phone No	Office-87263024

Vehicle Particulars

Manufacturer	HONDA
Model	CB400-399CC
Exact Purpose for which vehicle was being used at time of accident	PRIVATE
Are you claiming under your own insurance policy for repair to your vehicle?	NO
If No, Please state action to be taken	THIRD PARTY
Vehicle Category	MOTORCYCLE

Insurance Company

Name of Insurance Company	SOMPO INSURANCE SINGAPORE PTE. LTD.
Type Of Coverage	THIRD PARTY FIRE AND/OR THEFT
Fleet Policy	NO
Policy Number	D17MTMC01002828
Cover Note Number	

Driver

Name of Driver	MUHAMMAD SULAIMAN
NRIC No	S9570254F
Date Of Birth	24/09/1995
Occupation	OUTDOOR
Date Of Driving Pass	23/11/2015
Driving Experience	2 YEARS AND 11 MONTHS
Gender	MALE
Mobile Number	(LOCAL) +65-87263024

Fax Number

Contact Number	OFFICE-87263024
EEmail Address	SULAIMAN.HALER24@GMAIL.COM
Address	BLOCK 79B TOA PAYOH CENTRAL #02-29
Postcode	312079
Was driver an employee of the Insured's Company	NO
If No, Relationship of the Driver with the Insured	OWNER
Vehicle Registration Number of Driver's Own Vehicle	- - -
Insurance Company of Driver's Own Vehicle	- - -

General Information of the Accident

Type Of Accident	SIDE SWIPE
Weather Conditions	CLEAR
Road Surface	DRY

Other Information

Was any foreign vehicle involved in this accident?	NO
Number of vehicles involved in the accident	2
Was any body injured in the Accident?	YES
Was any injured conveyed to hospital by ambulance?	NO
Was any other material or property damaged?	YES
I have been approached by unknown person(s) soliciting/offering accident claims assistance.	NO
Number of Passengers (Including Driver)	1

Details of Police Action

Was the accident reported to the police?	NO
If Yes, Please state which Police Station	
Was notice of intended Prosecution given?	NO
If Yes, against whom?	

Circumstances of Accident

Please refer to the attached Sketch Plan and the accident details

Attachment(s)

Are accident photos available for attachment?	YES
Was there any video captured by Car Camera?	NO
Was there any audio recorded?	NO

DETAILS OF OTHER VEHICLE PROPERTY 1

Vehicle Registration Number	GBD4700S
Vehicle Make/Model/Colour	
Details Of Properties	
Vehicle Category	COMMERCIAL VEHICLE
Name of Driver	TAN YEOW HWEE
NRIC/Passport Number	S1621728Z
Contact Number	97621899
Address	
Postcode	

Insurance Company Name

Nature Of Damage

No. Of Passenger (Including Driver)

4

Passenger 1

Name: :

Gender: :

Passenger 2

Name: :

Gender: :

Passenger 3

Name: :

Gender: :

DETAILS OF INJURED PERSON 1

Name

MUHAMMAD SULAIMAN

Approximate Age

23

Injuries Sustain

Injured person in which vehicle?

FBE4531H

Were seat belts worn?

Was this injured conveyed to hospital by ambulance?

NO

Address

BLOCK 79B TOA PAYOH CENTRAL
#02-29

Postcode

312079

Sketch Plan

SKETCH PLAN**IMPORTANT NOTICE**

1. Please report **correctly** the details of the accident to speed up the claims process.
2. This Form must be **completed by the Policyholder and/or the Authorised Driver**.
3. Information provided must be as **truthful and accurate as possible**. Any wilful misrepresentation or withholding of material facts may allow insurance companies to **repudiate policy liability**.
4. The issue and acceptance of this Form by insurance companies is not an admission of policy liability on the part of the insurance companies.
5. **Any false reporting may be referred to the Police for investigation.**
6. The report will be forwarded by the insurers of the GIA Records Management Centre established by the General Insurance Association of Singapore (GIA) for archiving and that copies of this report will for a fee be made available upon application by interested parties.
7. By the lodgment of this report to the insurers, you hereby consent to the archiving of this report at the centre and to copies of the report being made available aforesaid.
8. **Consent under the Personal Data Protection Act (PDPA)**

I understand, acknowledge, agree and consent that:

- (a) My insurer, my workshop and the General Insurance Association of Singapore ("GIA") may/are permitted to collect, use, disclose and/or process my personal data/personal information set out in this [form] and any other personal information provided by me or possessed by my insurer (collectively the "Personal Information") and disclose and transfer such Personal Information to all insurer(s) who have insured vehicle(s) involved in this accident (all insurer(s) who have insured vehicle(s) involved in this accident shall be collectively referred to as the "Insurers"), the Insurers' lawyers/law firms, the Monetary Authority of Singapore and any relevant government agency/authority (such as the police), for the purpose(s) of :
 - (i) processing, handling and/or dealing with my claims including the settlement of the claims and any necessary investigations relating to the claims;
 - (ii) investigating the accident and/or my claims;
 - (iii) carrying out and/or dealing with my instructions or responding to any enquiries by me;
 - (iv) administering my claims (including the mailing of correspondence, statements, invoices, reports or notices to me, which could involve disclosure of certain personal data about me to bring about delivery of the same as well as on the external cover of envelopes/mail packages); and/or
 - (v) complying with applicable law in administering, processing, handling and/or dealing with my claims.(collectively the "Purposes")
- (b) all insurer(s) who have insured vehicle(s) involved in this accident and the Insurers' lawyers/law firms, may/are permitted to collect, use, disclose and/or process my Personal Information for one or more of the above Purposes; and
- (c) my Personal Information may/can be disclosed by any of the Insurers and/or GIA to their third party service providers or agents(including their lawyers/law firms), which may be sited outside of Singapore, for one or more of the above Purposes.
- (d) my Personal Information will also be collected and used to compile claims history for the purpose of fraud detection, investigation and management in present and all future claims.
- (e) the information so collected under (d) above may be shared / disclosed:
 - (i) to all insurers and/or any other third parties that assist in evaluating, investigating, controlling or managing fraud, regulators, law enforcement and government agencies as reasonably required for the purposes stated, or
 - (ii) for complying with requirements under any regulations, laws or court orders.

 30/10/18 2pm
 Policyholder's Signature
 Date & Time:

 Driver's Signature
 (If driver is not the policyholder)
 Date & Time:

 Reporting Centre Personnel's Signature
 Name:
 NRIC/FIN No.:

SKETCH PLAN



Whampoa
Rond.

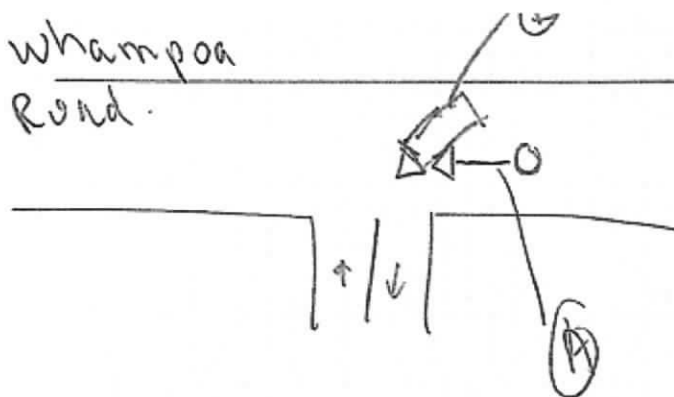

A-FBE 4531H

B-GBD 4700S

DESCRIBE CIRCUMSTANCES OF THE ACCIDENT

On 29/10/2018 at about 6pm, I was driving my vehicle FBE4531H along Whampoa rd towards 90 Whampoa rd. Suddenly, a vehicle GBD4700S who was beside me on the right cut me and turn left into the carpark that's when his left door hit my handle bar and I dropped to my left side when the driver and passenger got down to help me they apologise and said they were rushing.

TP particulars:

Tan Guan Hwee

S16217287

9762 1899

DECLARATION

I/We declare the foregoing particulars are true in every respect.

Policyholder's Signature
Date & Time:

30/10/18 2pm

Driver's Signature
(If driver is not the policyholder)
Date & Time:

Reporting Centre Personnel's Signature
Name:
NRIC/FIN No.:

Identity Card

...CLAIM SUBFOLDER...(Pending for Survey Report)

CLAIM SUBFOLDER TRACKING							
Case	Notified	Est Submitted	Adj Assigned	Adj Rpt	Adj Submitted	Ins Auth'ed	Status
Main	01 Nov 2018		08 Nov 2018 17:06 Edit Adj Rpt	S\$0.00 Edit Estimates	S\$0.00 View Rpt		Pending for Survey Report Cancel Case

Main	Reference	Claim Details	Documents	Show All					
CLAIM SUBFOLDER DETAILS [Created by insurer]									
Insured:	CHOR JUAY ENTERPRISE , Co. Reg. No.: 53101086D								
Main Claimant:	MUHAMMAD SULAIMAN , ID: S9570254F								
Vehicle Reg. No.:	FBE4531H	Date of Loss:	29/10/2018 18:00 - :59 [148 Months and 13 Days From LTA Reg Date (Man Yr)]						
Claim Type:	TP / SNM18D05164C02	Policy/Cover Note No.:	DMCVSN3082991801 (Comprehensive)						
Vehicle Reg. No. (Insured):	GBD4700S	Policy No. (Claimant):	D17MTMC01002828						
		Excess:	S\$0.00						
Repairer:	Albert Motor Supply Pte Ltd (Bukit Merah) BLK 1008 BUKIT MERAH LANE 3, #01-10, 159722 Bukit Merah - Tel: 98452975								
Handling Insurer:	China Taiping Insurance (Singapore) Pte. Ltd. (HQ) - Tel: 6389 6111 ... [Handled by Elaine Cheong]								
Claimant's Insurer:	Sompo Insurance Singapore Pte. Ltd. (HQ) - Tel: 6461 6555								
Adjuster:	LKK Auto Consultants Pte Ltd (HQ) - Tel: 6256-3561 ... [Handled by MOHD TAUFIKH BIN HAMID] ... [Final Rpt due 19/11/2018]								
Driver/Custodian (Insured):	TAN YEOW HWEE (55 / Male), NRIC: S1621728Z, Tel: +6597621899								
Adj Asg. Remarks:	NO EST,CASE W/O SJE.								
ASSOCIATED MAIL RECEIVED View All Compose Case Mail									
There are no mail for this case.									
ALL ASSOCIATED TASKS View All Search Tasks Create New Task Complete									
Due Date	Priority	Type	Task Group	Subject	Handler	Assigned By	Completed On	Created On	Done?
No results.									

Claim Documents

*FBE4531H (SNM18D05164C02)
[GBD4700S]
TP
MUHAMMAD SULAIMAN
Oct 29 2018 6:00PM
[CHOR JUAY ENTERPRISE]
Albert Motor Supply Pte Ltd

[Upload Documents](#) | [Upload Photos](#) | [Compose New Letter](#)

View [View in Browser](#)

Assessment Reports				1 per page	<input checked="" type="checkbox"/>
No	Finalized On	Wah Hong Motors & Credit Pte Ltd (HQ)		Thumbnail	Print
1	30/10/18 14:32	Accident Statement	1	Load HTM	

Photos/Images				3 per page	<input checked="" type="checkbox"/>
No	Finalized On	Wah Hong Motors & Credit Pte Ltd (HQ)		Thumbnail	Print
1	30/10/18 14:27	Accident Photo [Linked Accident Report Documents]	1	Load JPG	<input checked="" type="checkbox"/>
2	30/10/18 14:27	Accident Photo [Linked Accident Report Documents]	1	Load JPG	<input checked="" type="checkbox"/>
3	30/10/18 14:27	Accident Photo [Linked Accident Report Documents]	1	Load JPG	<input checked="" type="checkbox"/>
4	30/10/18 14:27	Accident Photo [Linked Accident Report Documents]	1	Load JPG	<input checked="" type="checkbox"/>
5	30/10/18 14:27	Accident Photo [Linked Accident Report Documents]	1	Load JPG	<input checked="" type="checkbox"/>
No	Relabel/Reorder	LKK Auto Consultants Pte Ltd (HQ)		Thumbnail	Print
1	14/11/18 11:00	General View	1	Load PDF	

Documentation				1 per page	<input checked="" type="checkbox"/>
No	Finalized On	China Taiping Insurance (Singapore) Pte. Ltd. (HQ)		Thumbnail	Print
1	08/11/18 17:06	PRS	1	Load PDF	
2	08/11/18 17:06	OI GIA	1	Load PDF	
No	Finalized On	Wah Hong Motors & Credit Pte Ltd (HQ)		Thumbnail	Print
1	30/10/18 14:26	Sketch Plan [Linked Accident Report Documents]	1	Load TIF	
2	30/10/18 14:28	Identity Card [Linked Accident Report Documents]	1	Load TIF	
3	30/10/18 14:28	Driving License [Linked Accident Report Documents]	1	Load TIF	
4	30/10/18 14:28	Certificate of Insurance [Linked Accident Report Documents]	1	Load TIF	

Linked Accident Report Documents

View [View in Browser](#)

Assessment Reports				1 per page	<input checked="" type="checkbox"/>
No	Finalized On	Wah Hong Motors & Credit Pte Ltd (HQ)		Thumbnail	Print
1	30/10/18 14:32	Accident Statement	1	Load HTM	
2	15/11/18 09:06	Addendum Sheet	1	Load TIF	
3	15/11/18 09:11	Accident Statement Addm. #1	1	Load HTM	

Photos/Images				3 per page	<input checked="" type="checkbox"/>
No	Finalized On	Wah Hong Motors & Credit Pte Ltd (HQ)		Thumbnail	Print
1	30/10/18 14:27	Accident Photo	1	Load JPG	<input checked="" type="checkbox"/>
2	30/10/18 14:27	Accident Photo	1	Load JPG	<input checked="" type="checkbox"/>
3	30/10/18 14:27	Accident Photo	1	Load JPG	<input checked="" type="checkbox"/>
4	30/10/18 14:27	Accident Photo	1	Load JPG	<input checked="" type="checkbox"/>

Assessment Reports			1 per page	<input checked="" type="checkbox"/>
No	Finalized On	Wah Hong Motors & Credit Pte Ltd (HQ)	Thumbnail	Print
5	30/10/18 14:27	Accident Photo	Load JPG	<input checked="" type="checkbox"/>

Documentation			1 per page	<input checked="" type="checkbox"/>
No	Finalized On	Wah Hong Motors & Credit Pte Ltd (HQ)	Thumbnail	Print
1	30/10/18 14:26	Sketch Plan	Load TIF	
2	30/10/18 14:28	Identity Card	Load TIF	
3	30/10/18 14:28	Driving License	Load TIF	
4	30/10/18 14:28	Certificate of Insurance	Load TIF	

Documents Checklist

DOCUMENTS CHECKLIST	Reset	Save	Print
There are no document checklists configured.			

Our Checklist Remarks - LKK Auto Consultants Pte Ltd (HQ)

Show Remarks To: ☐ Handling Insurer

Note: Remarks are private unless you show it to other parties.

LKK Auto Consultants Pte Ltd (Co.Reg.No:199607198R)

51 Ubi Ave 1 #01-25, Paya Ubi Industrial Park

Singapore 408933

Tel: 6256-3561 Fax: 6844-8805 Email: sur@lkkauto.com; assignments@lkkauto.com

VEHICLE DAMAGE INSPECTION REPORT

Our File No: CS3/CT118020325/T1CBE2

Date: 26/11/2018

REFERENCE

Handling Insurer: China Taiping Insurance
(Singapore) Pte. Ltd.

Policy No: DMCVSN3082991801

Claimant Vehicle
No: FBE4531HInsured Vehicle
No: GBD4700S

Date of Loss: 29/10/2018

Nature of Claim: TP

Claim
No: SNM18D05164C02

DESCRIPTION & IDENTIFICATION OF VEHICLE

Reg No: FBE4531H

Make & Model: HONDA CB400, 399cc

Reg. Date: 16/06/2006 (Man. Year: 2006)

Colour: Black

Engine Capacity: 399 cc

Market Value/New Car Price: N/A

Sum Insured (S\$): Market Value/New Car Price

Engine No: NC23E3100024

Chassis No: JH2NC39916M200023

Odometer: 184415 km

CONDITION OF VEHICLE AT THE TIME OF SURVEY

General Condition:	Steering (Serviceable):	Yes	Footbrake (Serviceable):	Yes
Handbrake (Serviceable):	Yes	Engine Modification:	No	Pre-accident Condition:

CONDITION OF TYRES

Front Tyre Size: 120/60 R17

Front Left Side: Pirelli 5 mm

Front Right Side: 0 mm

Rear Tyre Size: 160/60 R17

Rear Left Side: Pirelli 5 mm

Rear Right Side: 0 mm

The above values represent the remaining tyre treads depth

COST OF CLAIMS	Repairer's	Adjuster's	Difference	Diff %
Parts	0.00	0.00	0.00	
Miscellaneous Items	0.00	0.00	0.00	
Labour	0.00	0.00	0.00	
Paintwork Labour	0.00	0.00	0.00	
Towing	0.00	0.00	0.00	
Nett Amount (S\$)	0.00	0.00	0.00	

INSPECTION

Date of Assignment: 08/11/2018

Date Inspected: 09/11/2018 Inspected At:

Albert Motor Supply Pte Ltd (Bukit Merah)
BLK 1008 BUKIT MERAH LANE 3, #01-10
Singapore 159722

Estimated Period of Repair: 4.0 days

Adjuster: MOHD TAUFIKH BIN HAMID

Manager: CELINE FONG

NOTE: This report represents our findings at the time and place of inspection stated herein. Such inspection has been carried out to the best of our knowledge and ability but any other liability under any other circumstances is hereby expressly excluded.

- A) THE INSPECTION WAS CONDUCTED ON A "WITHOUT PREJUDICE" BASIS.
- B) THE REPAIR ESTIMATE WAS NOT PRESENTED AT THE TIME OF INSPECTION.
THE REPAIRER WAS TOLD TO PREPARE THE ESTIMATE.
- C) ENCLOSED PLEASE FIND DAMAGED VEHICLE PHOTOGRAPHS.

THE ESTIMATED REPAIR COST OF THE DAMAGED VEHICLE IS IN THE REGION OF \$3,000.00 - \$3,800.00

REPAIR DETAILS

Reference

Part Source:	(Last Synchronised: 26 Nov 2018)	
Parts:	N/A	HONDA CB400 399cc (Model not available in database)
Labour:	Repairer's	(Price-denominated Standard List)
Print Code:	(Unsubmitted, no print-code for FBE4531H)	
Validity:	These estimates are valid only if they contain the print code (above) on all estimate pages, running page numbers with the END OF ESTIMATES marker on the last estimate page	
Further Info:	Items/values not in reference catalogue are prefixed with an asterisk *.	

Recommended Parts

There are no new parts selected.

Report was unsubmitted during this print-out.

Recommended Miscellaneous Items

There are no new miscellaneous items selected.

Recommended Labour

There are no labour items selected.

Report was unsubmitted during this print-out.

< END OF ESTIMATES >