

CS3 / MSG18017463 / Gtb-1<sup>27</sup>  
 ASSIGNMENT (Office)  
 of MSIG Date/Time 09-11-2018  
 Estimated Cost Bill to  
 OD (TP) WS / TP RES / OD RES / EVA / INV / MV / CS  
 To Inspect Vehicle No SLN 3880 R Insured SGN 7208 R  
 at Workshop no EM Solution Tel 6456 0226  
 of 160 8th Ming Drive #03-19  
 Policy No A80 948262 QMX Claim No 571155  
 Sum Insured Excess  
 Make of Veh  
 (Client's Record) D.O.A. 21/09/18  
 CA / REV / REP / REV 24 HRS 'up?' 26/9/18  
 Date/Time 5:27pm 25/9/18 Person Contacted Josephine Vehicle (IN) OUT  
 H.O.D. Endorsement

Date/Time	Action/Instruction (✓) Estimate	Donna Tindall
	SLN 3880 R - X	
	SGN 7208 R - X	
	Dismantle: 27/9/2018	
	\$7050, 8 Days. (Red: 1750! 19%)	

20/11 - Typist

RECEIVED 29 NOV 2018

29/11/2018

PRS  
xal

REF: MS1G

6392B

(-2019)

30 Sep 2009

# ASSIGNMENT

From: Date: 26/9/18  
Estimated Cost:  
OD ☒ TP ☐ WS ☐ TP RES ☐ OD RES ☐ EVA ☐ INV ☐ MV  
To Inspect Vehicle No: SLN 3880R  
at Workshop n/s EM solution  
of 160 Sin Ming Drive # 03-19  
Insured:  
Policy No:  
Claims No:  
Sum Insured: Excess:  
(Client's Record)  
Make of Veh:

(Policy Condition)

Remark: The veh had commenced its repair at the time of inspection.

Bal. or Market Value

IDAC Accident Report: Consistent? : Yes or No

GIA / PR Seen: Consistent? : Yes or No

Est. Repairs: days Res.: Yes or No

Lum Sum: % 3 Val.: Yes or No

CA / REV / REP. / 24 HRS <sup>lup</sup>

Date: Person Contacted:

Vehicle: IN / OUT

Veh No: SLN3880R Yr Regn: 30 Sep 2009  
Type: M/Cars / M/Cycle / Bus / Van / Lorry / Taxi / Prime Mover /

Truck / Trailer or

Make: Mazda 3 1.6 cc 1598

Colour: Silver A/C Insured / Std / NI / NA

Sp. Reading: 110086 T/Radio: Insured / Std / NI / NA

Eng. No:

C.No: IM6BL10Z1A-011442

Gen. Cond: ☒ Good / Fair / Poor / Burnt

Steering: ☒ In order / Jammed / Leaked / Burnt or

Brake: ☒ In order / Jammed / Leaked / Burnt or

Modi: Nil / S/Rim / STD / ☒ or

Tyre Size F: 225/45 R17

R: 11

BS / DUN / EXNOVA / GY / FS / LIZA / MIC / OHTSU / PIR / SUMI /

TOYO / YOKO or Apollo

Front

R/Bal. 6 mm

L/Bal. 6 mm

D.O.A.

Survey held at

Des. of Damages: Frt / Rear / ☒ N/S / U/C / Rooftop or

The ☒ Chassis frame / Body Structure affected due to collision.

Date / Time Action / Instruction

\$5000 - \$6000

Date/Time, File Pass to?

☐ Prel. Report

☐ Final Report

11

Date/Time, File Return to?

12

Report Format: PRS

Lump Sum / I.B.I. (\$)

Days Of Repair:

Resurvey No. of Trip: 1

Add Fee: ☐ Site Insp (\$)

☐ Interview (\$)

☐ Tech. Insp (\$)

☐ Weekend (\$)

Survey Fee:

Transportation:

☐ 0 - RE. SI

☐ Photos

☐ Other:

TOTAL

120

10

130

## Catherine Chong (LKK Auto)

---

**From:** Monica Chung <Monica\_Chung@sg.msig-asia.com>  
**Sent:** Friday, 9 November, 2018 10:40 AM  
**To:** assignments@lkkauto.com  
**Subject:** TP SLN3880R DOA-21/09/18      Our Ref: 571155

Dear Catherine,

We have sent back case for paper adjustment.

Thanks.

Regards,

Monica Chung  
Executive, Claims Services (Motor)  
D: +65 6594 2552 | F: +65 6225 7402 | [monica\\_chung@sg.msig-asia.com](mailto:monica_chung@sg.msig-asia.com)



**MSIG**



Insurer Claims  
Team of the Year  
2016

MSIG Insurance (Singapore) Pte Ltd 16 Raffles Quay, #24-01 Hong Leong Building, Singapore 048581 | T: +65 6220 9644 | F: +65 6225 6371 | Co. Reg. No. 200412212G | [msig.com.sg](http://msig.com.sg)



A Member of **MS&AD** INSURANCE GROUP

## ...CLAIM SUBFOLDER...(Pending for Survey Report)

## CLAIM SUBFOLDER TRACKING

Case	Notified	Est Submitted	Adj Assigned	Adj Rpt	Adj Submitted	Ins Auth'd	Status
Main	25 Sep 2018 09:56		25 Sep 2018 14:47 <a href="#">Edit Adj Rpt</a>	<b>\$50.00</b> <a href="#">Edit Estimates</a>	<b>\$50.00</b> <a href="#">View Rpt</a>		<b>Pending for Survey Report</b> <a href="#">Cancel Case</a>

Main	Reference	Claim Details	Documents	Show All					
<b>CLAIM SUBFOLDER DETAILS</b>		<b>[Created by insurer]</b>							
Insured:	TAN PUAY HUEI, ID: S1568821A								
Main Claimant:	LEE YAN YI, ID: S9016392B								
Vehicle Reg. No.:	SLN3880R	Date of Loss:	21/09/2018 18:00 - :59 [107 Months and 22 Days From LTA Reg Date (Man Yr)]						
Claim Type:	TP / 571155	Policy/Cover Note No.:	A80448262QMX (Comprehensive) Coverage: 27/11/2017 - 26/11/2018						
Vehicle Reg. No. (Insured):	SGN7208R	Policy No. (Claimant):							
Reparer:	Em Solution Pte Ltd (160 Sin Ming) (HQ) 160 Sin Ming Drive, #03-19 Sin Ming Autocity, 575722 Sin Ming - Tel:								
Handling Insurer:	MSIG Insurance (Singapore) Pte. Ltd. (HQ) - Tel: +65 6827 7888 ... [Handled by Monica Chung Pei Zhen - 6594 2552]								
Adjuster:	LKK Auto Consultants Pte Ltd (HQ) - Tel: 6256-3561 ... [Handled by XING GUO QIANG] ... [Final Rpt due 13/11/2018]								
Driver/Custodian (Insured):	TAN PUAY HUEI (56 / Male), NRIC: S1568821A								
Adj Ass. Remarks:	SJE DISAGREE APPOINT LKK. LIAB 50/50%. Pls contact Tel: 6456 0226 - Bernard								
<b>ASSOCIATED MAIL RECEIVED</b>		<a href="#">View All</a> <a href="#">Compose Case Mail</a>							
<ul style="list-style-type: none"> <li>MSIG_SG (09/11/2018): Report Send Back Alerts - SLN3880R (TP)</li> </ul>									
<b>ALL ASSOCIATED TASKS</b>		<a href="#">View All</a> <a href="#">Search Tasks</a> <a href="#">Create New Task</a> <a href="#">Complete</a>							
Due Date	Priority	Type	Task Group	Subject	Handler	Assigned By	Completed On	Created On	Done?
No results.									

# KURU & CO

Advocates & Solicitors  
UEN / GST Registration No: 53130937A

671155

150 South Bridge Road  
#04-06 Fook Hai Building  
Singapore 058727

Kurubalan s/o Manickam Rengaraju  
Jan Chua Peck Kiang

Tel: 65322 009 (5 lines)

Fax: 65322 007 (Our fax no. is not for service of court documents)

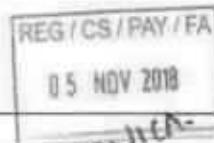

Our ref: L.18.1403.oly

1 November 2018

## BY CERTIFICATE OF POSTING

Tan Puay Huei  
Block 453 Choa Chu Kang Avenue 4  
#11-125  
Singapore 680453

(Yr ref: SGN 7208R)

## BY HAND ONLY

MSIG Insurance (Singapore) Pte Ltd  
16 Raffles Quay  
#24-01 Hong Leong Building  
Singapore 048581

(Yr ref: SGN 7208R)

Dear Sirs,

**ACCIDENT INVOLVING SLN 3880R AND SGN 7208R ON 21.09.2018  
AT/ALONG JURONG EAST AVENUE 1  
INJURED DRIVER: LEE YAN YI**

IBA  
upload - (M)  
- put checklist  
me  
8/11/18

We act for Lee Yan Yi, owner of vehicle registration number SLN 3880R who was also injured in the above-captioned road traffic accident.

We are instructed to claim for damages against you in connection with the above-captioned road traffic accident involving our client's vehicle and your vehicle registration number SGN 7208R.

We are instructed that the accident was caused by your/your driver's/your insured's negligent driving and/or management of your/your insured's vehicle. As a result of the accident, our client has suffered injuries and our client's vehicle was damaged. Our client had been put to loss and expense, particulars of which are as follows:

Cost of repairs	\$9,416.00
Rental	\$2,100.00
Survey fee	\$ 858.00
LTA fee/s	\$ 7.49
SAS report fee/s	\$ 29.00
Incidentals (Inclusive of GST)	\$ 53.50
Cost at this stage (Inclusive of GST)	\$ 963.00

**We shall revert with our client's claim for General Damages and related Special Damages in due course.**

Enclosed are the supporting documents for your perusal:  
Pre-repair Notification email dated 24 September 2018  
4 copies of damaged vehicles photographs taken at scene of accident  
Your/your insured's SAS report  
Our client's SAS / Police report  
Your/your insured's LTA search

Our ref: L.18.1403.oly

1 November 2018

**ACCIDENT INVOLVING SLN 3880R AND SGN 7208R ON 21.09.2018  
AT/ALONG JURONG EAST AVENUE 1  
INJURED DRIVER: LEE YAN YI**

Repair Bill

Survey report with **138 colour scanned** photographs

Rental Agreement and invoice

PARF/COE Rebate for SLN 3880R from Land Transport Authority

Vehicle registration details of SLN 3880R from Land Transport Authority

SAS report invoices

We have on 24 September 2018 notified your insurer of the accident and a pre-repair inspection of our client's vehicle was carried out by your insurer on 26 September 2018.

Should you have a counterclaim against our client arising out of the accident, you are required to send us a letter giving full particulars of the counterclaim with all relevant supporting documents within **8 weeks** from your receipt of this letter.

Please also note that you or your insurer should send us an acknowledgement of receipt of this letter within **14 days** of your receipt of this letter, failing which our client will have no alternative but to commence proceedings without further notice to you or your insurer.

Yours faithfully,



Encl.

**N.B. Supporting documents are forwarded only to your insurer BY HAND**

Cc. NTUC Income Insurance Co-operative Ltd BY FAX: 6338 1500 / 1504  
(Mutual client - SLN 3880R)

Please do not prejudice our mutual client's claim in whatsoever way.

Cc. Client

Subject: PRE-REPAIR INSPECTION NOTIFICATION - Yr ref: SGN 7208R // Our ref: L.18.1403.It(jt)

---

From: kurulegal@yahoo.com.sg

To: claims@sg.msig-asia.com

Date: Monday, 24 September 2018, 10:06:10 AM SGT

---

Dear Sirs,

**ACCIDENT INVOLVING SLN 3880R AND SGN 7208R ON 21.09.18**

**AT/ALONG JURONG EAST AVENUE 1**

**NOTIFICATION OF ACCIDENT AND PRE-REPAIR SURVEY**

We act for **Lee Yan Yi**, whose vehicle registration number **SLN 3880R** was damaged in the above accident.

A copy of the Police Report filed is enclosed.

As a result of the accident, our client's vehicle has been damaged. Before our client proceed to repair the damaged vehicle, please let us know within **2 working days** of your receipt of this notice whether you would like to conduct a pre-repair survey of the vehicle.

If we do not receive any reply from you within the stipulated timeline, our client shall proceed to repair the vehicle without further reference to you.

Thanks / Rgds,  
Lena  
Kuru & Co  
150 South Bridge Road  
#04-06 Fook Hai Building  
Singapore 058727  
Tel: 6532 2009  
Fax: 6532 2007



18.1403 PR.pdf  
164.9kB

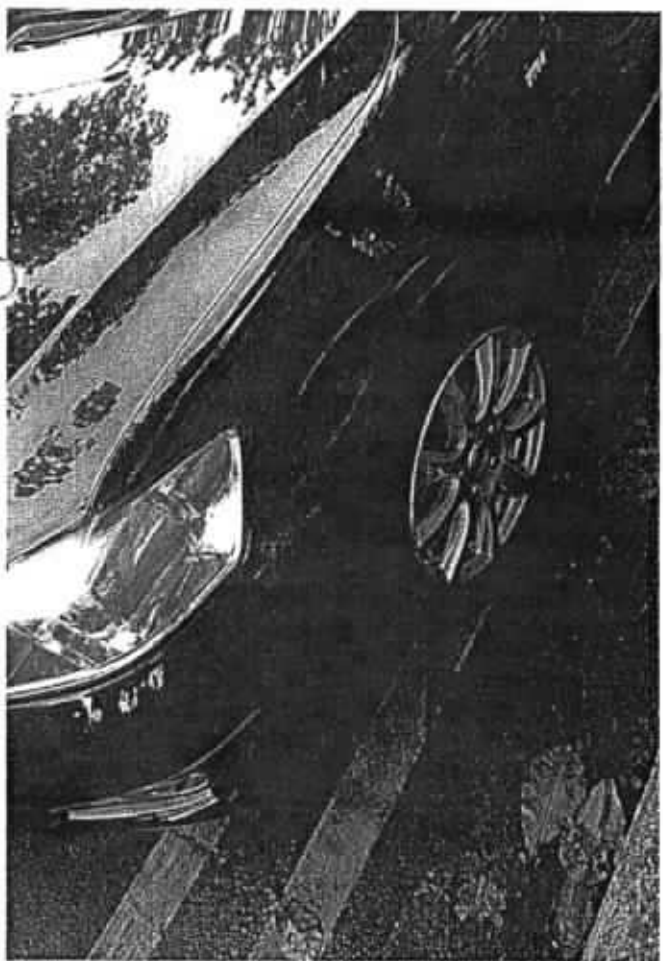
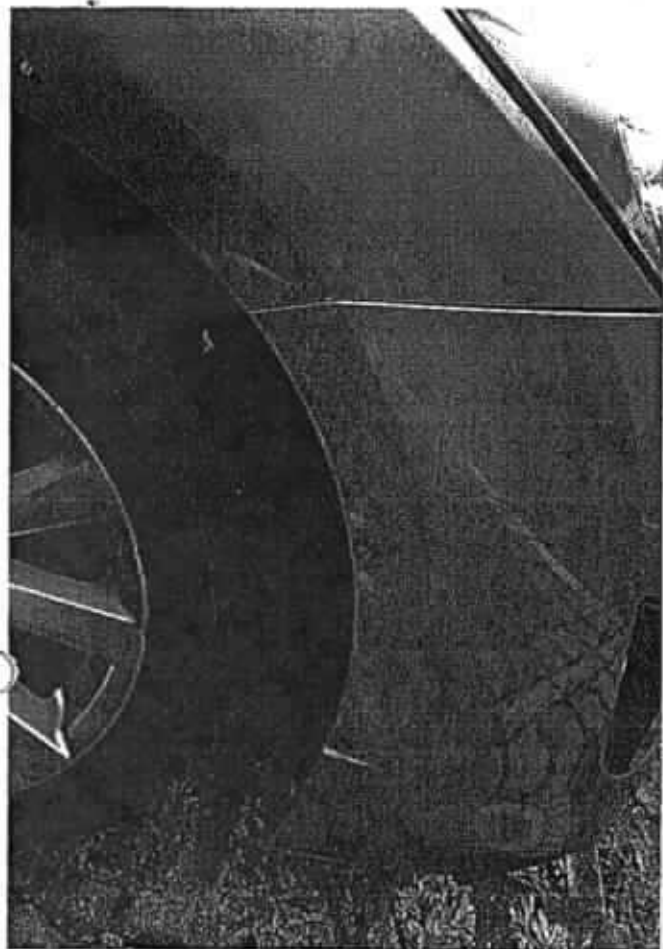

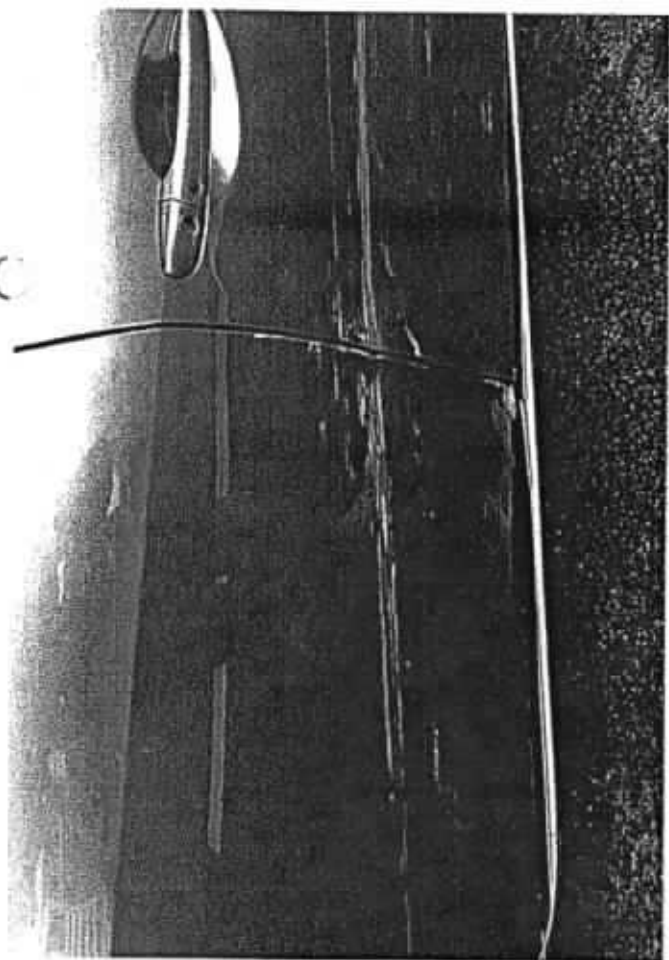
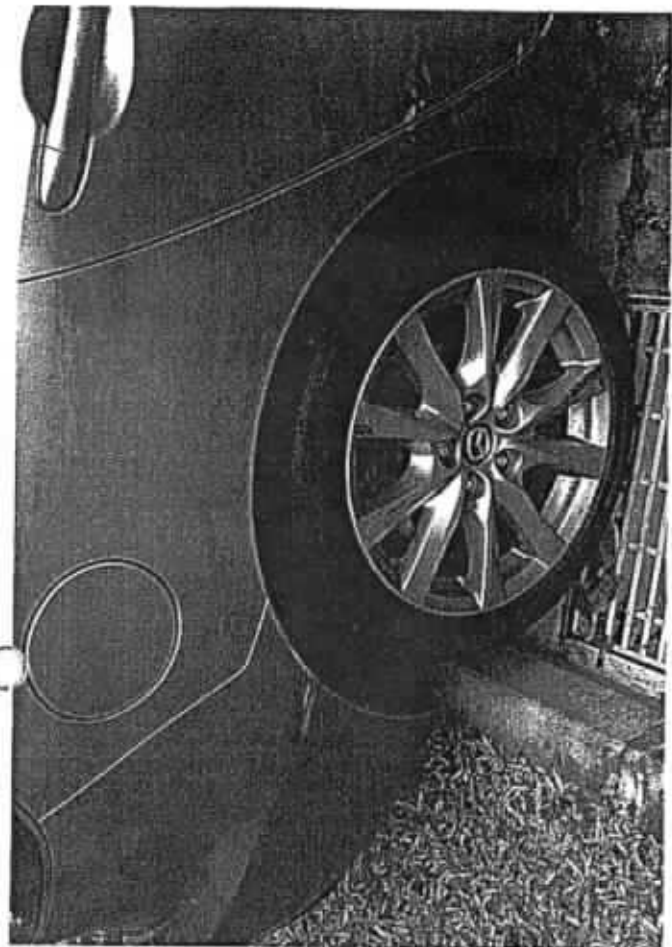
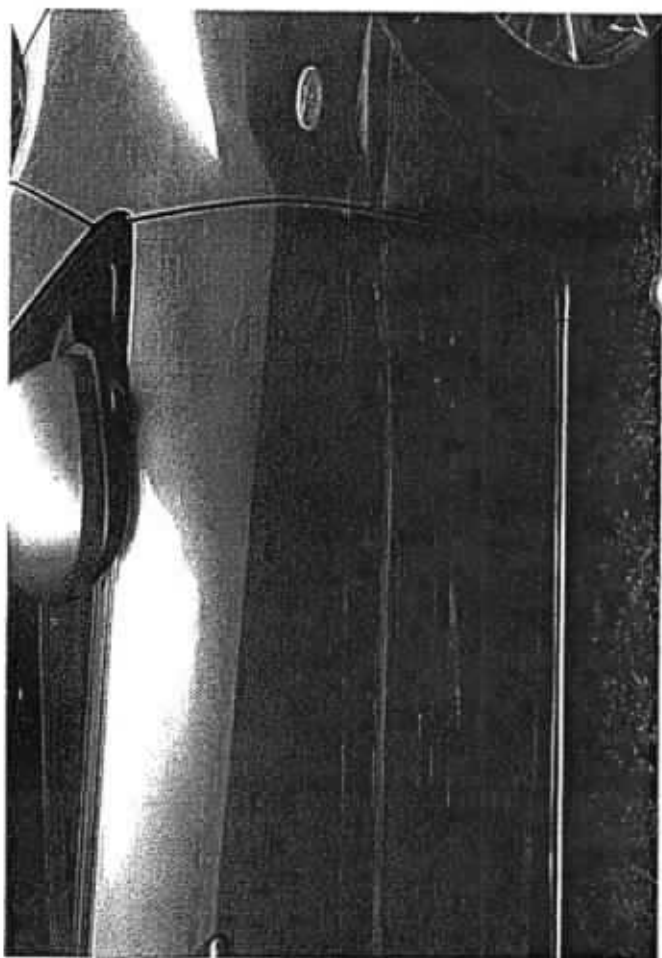
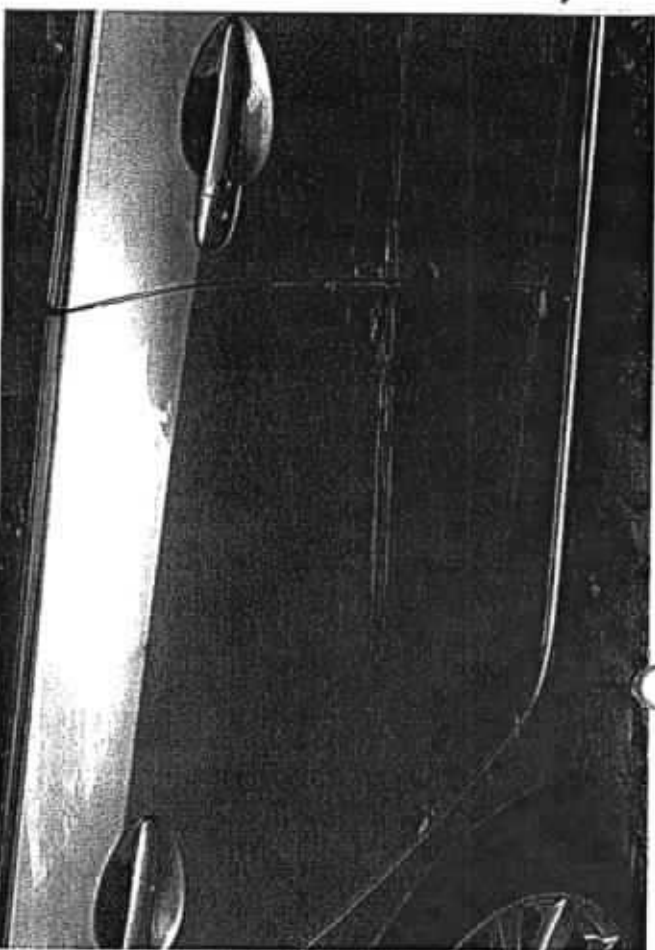

Accident Photo



## Enquire Vehicle & Owner Information ( Vehicle No. SGN7208R As At 21 Sep 2018 / 18:00:00 )

### Law Firm Search Details

Search Reason: Insurance claim in relation to traffic accident

Law Firm Case No.: L.18.1403.LT

### Current Owner Details

Owner ID Type: Singapore NRIC

Owner ID: S1568821A

Owner Name: TAN PUAY HUEI

Registered Address Type: HDB / HUDC

Registered Block/House No.: 453

Registered Street Name: CHOA CHU KANG AVENUE 4

Registered Unit No.: # 11 - 125

Registered Building Name: -

Registered Postal Code: 680453

### Current Vehicle Details

Vehicle No.: SGN7208R

Make Description/Model: TOYOTA / CAMRY 2.0 AUTO ABS AIRBAG

Insurance Company Name: MSIG INSURANCE (SINGAPORE) PTE LTD

Print

OK

# E M SOLUTION PTE LTD

160, Sin Ming Drive, #03-18/19, Sin Ming Autocity, Singapore 575722

Tel: 64560226

Fax: 64584500

GST Reg. No: 201016308K

16.10.2018

Proforma Invoice:

TI05214

Lee Yan Yi

## FINAL REPAIR BILL FOR MAZDA 3 - SLN 3880 R

Lump sum for total repair cost inclusive of labour charge  
and spare parts.

8,800.00

GST 7%

616.00

\$ 9,416.00



# C L APPRAISER PTE LTD

24 Peshurst Place, Singapore 556440  
Email: [clappraiser@yahoo.com](mailto:clappraiser@yahoo.com) Hp: 9068 8689 Fax: 6452 9783  
Reg No: 201000228E

## INVOICE

Lee Yan Yi  
C/o: E M Solution Pte Ltd  
Blk 160 Sin Ming Drive #03-18/19  
Sin Ming Autocity, Singapore 575722

Invoice No: CL/18916  
Ref No: EMS/09/1803/TP  
Date: 12 October 2018

DESCRIPTION	AMOUNT
<b>OUR SERVICE FEE CHARGES:</b>	
<ul style="list-style-type: none"><li>SURVEY INSPECTION FOR VEHICLE NO. <u>SLN 3880 R</u></li><li>RESURVEY INSPECTION</li><li>DIGITAL PHOTOGRAPHS SERVICES (INCLUSIVE OF STORAGE AND SUBMISSION OF DIGITAL PHOTOGRAPHS)</li><li>TRANSPORTATION</li></ul>	
<b>GRAND TOTAL</b>	<b>SS 858.00</b>

E & O. E

All cheque payment should be "Crossed" and made payable to " C L APPRAISER PTE LTD "

We shall be grateful if you could forward our payment at your early convenience.



CL Appraiser Pte Ltd

# L APPRAISER PTE LTD

24 Peshurst Place, Singapore 556440  
Email: [clappraiser@yahoo.com](mailto:clappraiser@yahoo.com) Hp: 9068 8689 Fax: 6452 9783  
Reg No: 201000228E

## VEHICLE INSPECTION REPORT

To: Lee Yan Yi  
C/o: E M Solution Pte Ltd  
Blk 160 Sin Ming Drive #03-18/19  
Sin Ming Autocity, Singapore 575722

Date : 12 October 2018  
Our ref : EMS/09/1803/TP

Accident Date : 21 September 2018  
Inspection Date : 26 September 2018  
Repairer Name : E M Solution Pte Ltd  
Blk 160 Sin Ming Drive #03-18/19  
Sin Ming Autocity, Singapore 575722

Type of Survey : Third Party

### PARTICULARS OF VEHICLE

Registration No : SLN 3880 R  
Make / Model : Mazda 3  
Chassis No : JM6BL10Z1A0114421  
Engine No : Z6808716

Year / Capacity : 2009 / 1598 cc  
Colour : Grey  
Mileage : 110086

### CONDITION OF TYRES

	Make	Size	Thread Balance	Rim
Front Nearside	: Apollo	225/45 R17	5 mm	Sport
Front Offside	: Apollo	225/45 R17	5 mm	Sport
Rear Nearside	: Apollo	225/45 R17	5 mm	Sport
Rear Offside	: Apollo	225/45 R17	5 mm	Sport

### GENERAL DESCRIPTION OF DAMAGE VEHICLE

The impact damages sustained on the vehicle at the time of inspection is on the o/s portion.  
(Details refer to the photographs attached)

Enclosed number of photographs: 138 copies

### REMARKS

This inspection was conducted entirely on a "**WITHOUT PREJUDICE**" basis  
and we have not given authorization and instruction to the repairer to proceed with the repair

### RECOMMENDATIONS

We have thoroughly inspected each and every item on the estimate against the physical damage found on the vehicle and we have listed the breakdown of our finding and our recommendation.

The repairer has agreed to undertake the job at a **Lump Sum of \$ 8,800.00** on a contractual basis.

Under normal circumstances, the repair period would be about 9 (Nine) working days.

# **ECL APPRAISER PTE LTD**

Vehicle Registration No: SLN 3880 R

Our Ref No: EMS/09/1803/TP

Qty	Description	Conditions	Repairer's Estimate	Revised Amount
-----	-------------	------------	---------------------	----------------

## SPARE PARTS - LIST ITEMS

1	Front bumper	Repair	\$ 952.90	
1	Front o/s fender	Damage	\$ 435.00	\$ 435.00
1	Front o/s fender inner shield	Damage	\$ 148.50	\$ 148.50
1	Front o/s fender signal lamp	Damage	\$ 45.10	\$ 45.10
1	Front o/s wheel rim	Damage	\$ 800.00	\$ 800.00
1	Front o/s wheel hub	Damage	\$ 135.90	\$ 135.90
1	Front o/s wheel bearing	Necessary	\$ 126.60	\$ 126.60
1	Front o/s shock absorber	Damage	\$ 281.30	X 281.30 NN
1	Front o/s lower arm	Damage	\$ 516.70	\$ 516.70
1	Front o/s knuckle arm	Damage	\$ 349.50	\$ 349.50
1	Front o/s door	Damage	\$ 894.70	\$ 894.70
1	Front o/s door checker	Damage	\$ 46.90	X 46.90 NN
1	Front o/s door lock	Damage	\$ 313.00	\$ 313.00 183
1	Front o/s door weatherstrip	Necessary	\$ 139.50	\$ 139.50
1	Front o/s door glass regulator	Damage	\$ 419.10	X 419.10 NN
1	Front o/s door regulator support	Damage	\$ 214.80	X 214.80 NN
1	Front o/s door regulator motor	Damage	\$ 250.00	X 250.00 NN
1	Front o/s door inner board	Damage	\$ 951.70	\$ 951.70 723
1	Front o/s door side mirror	Intact	\$ 341.10	
1	Front o/s door outer handle	Repair	\$ 110.60	
1	Front o/s door switch	Intact	\$ 356.20	
1	Rear o/s door	Damage	\$ 844.70	\$ 844.70
1	Rear o/s door checker	Damage	\$ 46.90	X 46.90 NN
2	Rear o/s door hinges	Intact	\$ 133.10	
1	Rear o/s door inner board	Damage	\$ 990.50	\$ 990.50 723
1	Rear o/s door lock	Damage	\$ 272.90	X 272.90 NN
1	Rear o/s door regulator motor	Damage	\$ 236.30	X 236.30 NN
1	Rear o/s door regulator support	Damage	\$ 207.70	X 207.70 NN
1	Rear o/s door weatherstrip	Necessary	\$ 139.50	\$ 139.50
1	Rear bumper	Repair	\$ 1,026.70	
1	Rear o/s fender	Repair	\$ 1,091.00	
1	Rear o/s wheel rim	Damage	\$ 800.00	\$ 800.00
1	Rear o/s wheel hub with bearing	Damage	\$ 320.70	\$ 320.70
1	Rear o/s shock absorber	Damage	\$ 326.40	X 326.40 NN
			\$ 14,265.50	\$ 10,253.90

# **SCL APPRAISER PTE LTD**

Vehicle Registration No: SLN 3880 R

Our Ref No: EMS/09/1803/TP

Qty	Description	Conditions	Repairer's Estimate	Revised Amount
List Items Sub Total c/f			\$ 14,265.50	\$ 10,253.90

## SPARE PARTS - LIST ITEMS

1	Rear o/s knuckle arm c/w bearing	Damage	\$ 291.50	\$ 291.50	
1	Rear o/s lower arm	Damage	\$ 221.30	\$ 221.30	
1	Rear o/s top arm	Damage	\$ 117.60	\$ <del>117.60</del>	nn
1	Rear o/s trailing arm	Damage	\$ 494.50	\$ <del>494.50</del>	
			\$ 15,390.40	\$ 11,378.80	7838.2
Less 20%			\$ 3,078.08	\$ 2,275.76	
Total Cost - List Items			\$ 12,312.32	\$ 9,103.04	6270.56

## SPECIAL NETT ITEMS

1	Front o/s fender inner shield clip (1 set)	Necessary	\$ 45.00	\$ 45.00	
1	Front o/s tyre (Depreciation)	Damage	\$ 300.00	\$ <del>150.00</del>	nn
1	Rear bumper clip (1 set)	Necessary	\$ 45.00	\$ 45.00	
1	Rear o/s tyre (Depreciation)	Damage	\$ 300.00	\$ <del>150.00</del>	nn
Total Cost - Special Nett items			\$ 690.00	\$ 390.00	90

Total cost of parts

\$ 13,002.32 \$ 9,493.04

# SCL APPRAISER PTE LTD

Vehicle Registration No: SLN 3880 R

Our Ref No: EMS/09/1803/TP

S/No	Description	Repairer's Estimate	Revised Amount
	Total cost of parts c/f	\$ 13,002.32	\$ 9,493.04

## LABOUR

1	To check wiring , lighting and resetting headlamps focussing.	\$ 80.00	\$ <del>50.00</del> 30
2	To remove and refit inner garnishes, inner trim to assist repair.	\$ 150.00	\$ <del>X 80.00</del> NN
3	To remove and refit front undercarriage.	\$ 350.00	\$ <del>250.00</del> 200
4	To remove and refit rear undercarriage.	\$ 350.00	\$ <del>250.00</del> 200
5	To conduct wheel alignment.	\$ 150.00	\$ <del>120.00</del> 60
6	To remove and refit doors complete fittings and replace damaged parts, transfer all fittings to new door.	\$ 300.00	\$ <del>240.00</del> 120
7	To apply undercoating on repaired and replaced panel.	\$ 180.00	\$ <del>120.00</del> 60
8	To provide labour charges, workmanship to dismantle above damaged parts, repair including cut and weld ; re-align body structure and damaged consistent to the accident.	\$ 1,600.00	\$ <del>1,250.00</del> 600
9	To respray painting include polishing and waxing on the changed body parts, repaired portions where consistent to the accident.	\$ 1,600.00	\$ <del>1,320.00</del> 1200

## **GRAND TOTAL**

**\$ 17,762.32    \$ 13,173.04**

8830.56

20% : 7050

Vehicle Registration No: SLN 3880 R

Our Ref No: EMS/09/1803/TP

The repairer has agreed to undertake the repair under a Lump Sum Basis. We have further adjusted the amount to a **Lump Sum Repair Contract of : \$ 8,800.00**

By accepting to carry out the repairs on a contract lump sum basis, the repairer has the discretion to replace the damaged parts with used, reconditioned or new parts, or to repair it to a roadworthy condition.

Note: The revised estimate was made from a visual inspection. Should there be any discrepancy or unseen damage / item in this survey, kindly notified the company within seven (7) from the date hereof. Otherwise, the revised amount shall be deem to be vaild.

Disclaimer

*The rates and assessment of damages as stated in this report is to be used solely for legal proceedings in relation to the surveyed vehicle and the accident in which the surveyed vehicle was involved in. The rates and assessment of damages must not be used in any circumstances for comparison with other vehicle and/or other accident in other legal proceedings.*

C L APPRAISER PTE LTD



Cheong K. H.  
Automotive Appraiser

# E RENTAL

160, Sin Ming Drive, #03-19, Sin Ming Autocity  
Singapore 575722  
Tel: 90042254 Fax : 64584500  
Registration No: 53129868W

Attention: Lee Yan Yi

Date: 22.09.2018

Inv No: ER - 4104

No	Description	Quantity	Unit Price	Day	SubTotal
1	Rental of Toyota Altis from 22 September 2018 to 6 October 2018 Car Plate SLC 1727 Y Customer's car plate: SLN 3880 R	1	150	14	\$2,100
				Total	\$2,100
				Please Pay	\$2,100

Payment Terms: Please make cheque payable to **E Rental** within 14 days

Received By: Derek Keh





**E Rental**  
Optimum Driving Experience

SLN 388 DR  
150 Sin Ming Drive #03-18/19  
Sin Ming Autocity  
Singapore 575722  
Tel: 6456 0226 Fax: 6458 4500  
Email: emautosolution@singnet.com.sg

VHA No: 4104

CO. REG. NO: 53129868W

## VEHICLE HIRING AGREEMENT

### HIRER'S PARTICULARS

Name (as in I/C): Lee Yan Yi  
NIRIC/Passport No: S9016392B  
Date of Birth: \_\_\_\_\_ Age: \_\_\_\_\_  
Address: \_\_\_\_\_ S (\_\_\_\_\_) \_\_\_\_\_  
Name & Address of Employer: \_\_\_\_\_  
Occupation: \_\_\_\_\_ Driving Exp: \_\_\_\_\_ Years  
Driving License No: \_\_\_\_\_  
Passed Date: \_\_\_\_\_  
D/L Type: Local/Int'l/Others: \_\_\_\_\_  
Tel: HP 91850625 H \_\_\_\_\_ O \_\_\_\_\_

### ADDITIONAL DRIVER'S PARTICULARS

Name (as in I/C): \_\_\_\_\_  
NIRIC/Passport No: \_\_\_\_\_  
Date of Birth: \_\_\_\_\_ Age: \_\_\_\_\_  
Address: \_\_\_\_\_ S (\_\_\_\_\_) \_\_\_\_\_  
Occupation: \_\_\_\_\_ Driving Exp: \_\_\_\_\_ Years  
Driving License No: \_\_\_\_\_  
Passed Date: \_\_\_\_\_  
D/L Type: Local/Int'l/Others: \_\_\_\_\_  
Contact No: \_\_\_\_\_

Vehicle No: <u>SLC 17274</u>			
Make & Model: <u>Toyota Aute</u>			
Out Date: <u>22/9/2018</u>		Time: <u>11:50 am</u>	
Hire/Period Expiry: <u>6/10/2018</u>		Time: <u>12:30 pm</u>	
NON-WAIVER EXCESS:			
CHARGES			
Daily	14	Day(s)	@S\$
Weekly		Weekly(s)	@S\$
Monthly		Month(s)	@S\$
CDW			@S\$
Others			
Delivery/Collection Service			
TOTAL CHARGES			

[Signature]  
HIRER'S SIGNATURE

\_\_\_\_\_  
ADDITIONAL DRIVER'S SIGNATURE

### SINGAPORE USE ONLY

OUT		IN	
E	F	E	F
Physical Damage Excess			
Singapore	S\$4,000.00		
Malaysia (if applicable)	S\$8,000.00		
For Driver aged below 25 or above 65 or Less than 2 years driving experience regardless of age.	S\$3,000.00 (Additional)		

I have read and agreed to the terms and conditions on both sides of this agreement. If I have presented a charge/credit card for payment, I agree that all amounts payable under this agreement and for parking and traffic infringements may be billed to that account and my signature above will be considered to have been made on the charge/credit card voucher. All information I have provided E Rental in connection with this agreement is true.

### IMPORTANT

24HRS HELPLINE: 9129 1935

- Only persons above 21 & Below 60 years of age and signing this agreement may drive the vehicle.
- All vehicles are supplied with petrol and should be returned with petrol level likewise.
- No refund for early return of vehicle (The hirer shall be liable for excess charges for any late return at rate shown per hour per day)
- Use of vehicle for illegal purposes (e.g. In connection with theft, drug pedaling or trafficking, smuggling) is strictly prohibited.
- Vehicle is strictly for use in Singapore only and may not be driven out of Singapore without the prior written consent of E Rental.
- In case of accident, the hirer shall report to the rental office immediately. If there are bodily injuries, a police report must be made within 24 hours.

[Back to OneMotoring](#)

## Enquire PARF/COE Rebate for Registered Vehicle

Vehicle Owner Information	
Owner ID Type:	Singapore NRIC
Owner ID:	6392B
Vehicle Details	
Vehicle No.:	SLN3880R
Vehicle to be Exported:	Yes
Intended Deregistration Date:	30 Oct 2018
Vehicle Make:	MAZDA
Vehicle Model:	MAZDA3 1.6L SDN LUX
Primary Colour:	Silver
Manufacturing Year:	2009
Engine No.:	Z6808716
Chassis No.:	JM6BL10Z1A0114421
Maximum Power Output:	77.0 kW (103 bhp)
Open Market Value:	\$21,324.00
Original Registration Date:	30 Sep 2009
First Registration Date:	30 Sep 2009
Transfer Count:	2
Actual ARF Paid:	\$21,324.00
PARF Eligibility Information	
PARF Eligibility:	Yes
PARF Eligibility Expiry Date:	29 Sep 2019
PARF Rebate Amount:	\$10,662.00
COE Information	
COE Expiry Date:	29 Sep 2019
COE Category:	A - Car (1600cc & below)
COE Period(Years):	10
QP Paid:	\$15,589.00
COE Rebate Amount:	\$1,428.00
Total Rebate Amount:	\$12,090.00

The information contained herein is correct as at 30 Oct 2018

OK

[> Back to OneMotoring](#)

## Enquire Transfer Fee

Vehicle No.: SLN3880R  
 Vehicle Type: P10 - Passenger Motor Car  
 Vehicle Attachment 1: No Attachment  
 Vehicle Scheme: Normal  
 Vehicle Make: MAZDA  
 Vehicle Model: MAZDA3 1.6L SDN LUX  
 Chassis No.: JM6BL10Z1A0114421  
 Propellant: Petrol  
 Engine No.: Z6808716  
 Engine Capacity: 1598 cc  
 Maximum Power Output: 77.0 kW (103 bhp)  
 Maximum Laden Weight: 1755 kg  
 Unladen Weight: 1275 kg  
 Year Of Manufacture: 2009  
 Original Registration Date: 30 Sep 2009  
 Lifespan Expiry Date: -  
 COE Category: A - Car (1600cc & below)  
 Quota Premium: \$15,589.00  
 COE Expiry Date: 29 Sep 2019  
 Road Tax Expiry Date: 29 Mar 2019  
 PARF Eligibility Expiry Date: 29 Sep 2019  
 Inspection Due Date: 29 Sep 2020  
 Intended Transfer Date: 30 Oct 2018  
 CO2 Emission: -  
 CO Emission: -  
 HC Emission: -  
 NOx Emission: -  
 PM Emission: -

Late renewal fee(s) will be imposed if road tax / lay up has expired. Please use Enquire Road Tax Payable for fee(s) payable.

Road tax, including Over Payment (if any), of a vehicle will follow the vehicle to the new registered owner when its ownership is being transferred.

	Amount Before GST (S\$)	GST Amount (S\$)	Amount After GST (S\$)
Transfer Fee:	25.00	-	25.00
Total Amount Payable:			25.00

You may print this page for reference.

OK

Print



TAX INVOICE

Our Ref No: GR-18-148944  
Date of Request: 26/09/2018

Your Ref No: L.18.1403.PL

KURU & CO  
150 South Bridge Road  
#04-06 Fook Hai Building  
Singapore 058727

Dear Sir/Madam,

Date of Accident: 21/09/2018  
Vehicle No: SLN3880R  
Place of Accident: JURONG EAST AVENUE 1  
Involving Vehicle No: SGN7208R

With reference to your application for the accident report, we have attached the following accident reports as requested:

DOCUMENTS	ACCIDENT LOCATION	PER DOC (S\$)	QTY	AMOUNT (S\$)
SGN7208R	JURONG EAST AVENUE 1	14.00	1	13.08
GST Amount				0.92
Total Amount Due (GST Inclusive)				14.00

The images provided to you are taken from the original reports forwarded to the centre by the members of the General Insurance Association of Singapore and we take no responsibility for their accuracy or contents and shall be under no liability whatsoever for any loss or damage arising out of or in connection with the reports or their images.

Thank You.

This is a computer generated document and requires no signature.

For GIARMC Official use:

Date:

☒ GIRO ☐ Cash ☐ Cheque

**GENERAL INSURANCE ASSOCIATION OF SINGAPORE  
RECORDS MANAGEMENT CENTRE**

6 Raffles Quay #18-00, Singapore 048580  
Phone: +65 6224 0010 Fax: +65 6224 0030  
Operating Hours: Monday to Friday 9am to 5pm  
GST Registration No: M400017735

**TAX INVOICE**

Our Ref No: GR-18-148942

Date of Request: 26/09/2018

Your Ref No: L.18.1403.PL

KURU & CO  
150 South Bridge Road  
#04-06 Fook Hai Building  
Singapore 058727

Dear Sir/Madam,

**Your Search Criteria:**

Date of Accident: 21/09/2018

Place of Accident: JURONG EAST AVENUE 1

Client Vehicle No: SLN3880R

DESCRIPTION	AMOUNT (\$\$)
E-File Search Fee (Public)	14.02
GST Amount	0.98
Total Amount Due (GST inclusive)	15.00

Thank You.

This is a computer generated document and requires no signature.

For GIARMC Official use:

Date:

☒ GIRO ☐ Cash ☐ Cheque

## ...CLAIM SUBFOLDER...(Pending for Survey Report)



























CLAIM SUBFOLDER TRACKING							
Case	Notified	Est Submitted	Adj Assigned	Adj Rpt	Adj Submitted	Ins Auth'd	Status
Main	25 Sep 2018 09:56		25 Sep 2018 14:47 <a href="#">Edit Adj Rpt</a>	<b>S\$7,050.00</b> <a href="#">Edit Estimates</a>	<b>S\$7,050.00</b> <a href="#">View Rpt</a>		<b>Pending for Survey Report</b> <a href="#">Cancel Case</a>































  



Main	Reference	Claim Details	Documents	Show All					
<b>CLAIM SUBFOLDER DETAILS</b> <span style="float: right;">[Created by insurer]</span>									
Insured:	<b>TAN PUAY HUEI</b> , ID: S1568821A								
Main Claimant:	<b>LEE YAN YI</b> , ID: S9016392B								
Vehicle Reg. No.:	<b>SLN3880R</b>	Date of Loss:	21/09/2018 18:00 - :59 [107 Months and 22 Days From LTA Reg Date (Man Yr)]						
Claim Type:	<b>TP / 571155</b>	Policy/Cover Note No.:	A80448262QMX (Comprehensive) Coverage: 27/11/2017 - 26/11/2018						
Vehicle Reg. No. (Insured):	<b>SGN7208R</b>	Policy No. (Claimant):							
		Excess:							
Repairer:	<b>Em Solution Pte Ltd (160 Sin Ming) (HQ)</b> 160 Sin Ming Drive, #03-19 Sin Ming Autocity, 575722 Sin Ming - Tel:								
Handling Insurer:	<b>MSIG Insurance (Singapore) Pte. Ltd. (HQ)</b> - Tel: +65 6827 7888 ... [Handled by <b>NG CHEN HOW</b> - 6643 1391]								
Adjuster:	<b>LKK Auto Consultants Pte Ltd (HQ)</b> - Tel: 6256-3561 ... [Handled by <b>XING GUO QIANG</b> ] ... [Final Rpt due 13/11/2018]								
Driver/Custodian (Insured):	TAN PUAY HUEI (56 / Male), NRIC: S1568821A								
Adj Asg. Remarks:	SJE DISAGREE APPOINT LKK. LIAB 50/50%. Pls contact Tel: 6456 0226 - Bernard								
<b>ASSOCIATED MAIL RECEIVED</b> <span style="float: right;"><a href="#">View All</a> <a href="#">Compose Case Mail</a></span>									
<ul style="list-style-type: none"> <li>MSIG_SG (09/11/2018): Report Send Back Alerts - SLN3880R (TP)</li> </ul>									
<b>ALL ASSOCIATED TASKS</b> <span style="float: right;"><a href="#">View All</a> <a href="#">Search Tasks</a> <a href="#">Create New Task</a> <a href="#">Complete</a></span>									
Due Date	Priority	Type	Task Group	Subject	Handler	Assigned By	Completed On	Created On	Done?
No results.									

## Claim Documents

\*SLN3880R (571155)  
[SGN7208R]  
TP  
LEE YAN YI  
Sep 21 2018 6:00PM  
[TAN PUAY HUEI]  
Em Solution Pte Ltd (160 Sin Ming)

Upload Documents		Upload Photos		Compose New Letter		View		View in Browser	
Video						1 per page		<input checked="" type="checkbox"/>	
No	Finalized On	MSIG Insurance (Singapore) Pte. Ltd. (HQ)				Thumbnail		Print	
1	02/10/18 10:15	Video - Accident From: OO - Reg. No: SGN7208R, Claimant: TAN PUAY HUEI				 Load MOV			
Photos/Images						3 per page		<input checked="" type="checkbox"/>	
No	Relabel/Reorder	LKK Auto Consultants Pte Ltd (HQ)				Thumbnail		Print	
1	01/10/18 11:10	General View				 Load JPG		<input checked="" type="checkbox"/>	
2	01/10/18 11:10	General View				 Load JPG		<input checked="" type="checkbox"/>	
3	01/10/18 11:10	General View				 Load JPG		<input checked="" type="checkbox"/>	
4	01/10/18 11:10	General View				 Load JPG		<input checked="" type="checkbox"/>	
5	01/10/18 11:10	General View				 Load JPG		<input checked="" type="checkbox"/>	
6	01/10/18 11:10	General View				 Load JPG		<input checked="" type="checkbox"/>	
7	01/10/18 11:10	General View				 Load JPG		<input checked="" type="checkbox"/>	
8	01/10/18 11:10	General View				 Load JPG		<input checked="" type="checkbox"/>	
9	01/10/18 11:10	General View				 Load JPG		<input checked="" type="checkbox"/>	
10	01/10/18 11:10	General View				 Load JPG		<input checked="" type="checkbox"/>	
11	01/10/18 11:10	General View				 Load JPG		<input checked="" type="checkbox"/>	
12	01/10/18 11:10	General View				 Load JPG		<input checked="" type="checkbox"/>	
13	01/10/18 11:10	General View				 Load JPG		<input checked="" type="checkbox"/>	
14	01/10/18 11:10	General View				 Load JPG		<input checked="" type="checkbox"/>	
15	01/10/18 11:10	General View				 Load JPG		<input checked="" type="checkbox"/>	
16	01/10/18 11:10	General View				 Load JPG		<input checked="" type="checkbox"/>	
17	01/10/18 11:10	General View				 Load JPG		<input checked="" type="checkbox"/>	
18	01/10/18 11:10	General View				 Load JPG		<input checked="" type="checkbox"/>	
19	01/10/18 11:10	General View				 Load JPG		<input checked="" type="checkbox"/>	
20	01/10/18 11:10	General View				 Load JPG		<input checked="" type="checkbox"/>	
21	01/10/18 11:10	General View				 Load JPG		<input checked="" type="checkbox"/>	
22	01/10/18 11:10	General View				 Load JPG		<input checked="" type="checkbox"/>	
23	01/10/18 11:10	General View				 Load JPG		<input checked="" type="checkbox"/>	
24	01/10/18 11:10	General View				 Load JPG		<input checked="" type="checkbox"/>	
25	01/10/18 11:10	General View				 Load JPG		<input checked="" type="checkbox"/>	
26	01/10/18 11:10	General View				 Load JPG		<input checked="" type="checkbox"/>	
27	01/10/18 11:10	General View				Load JPG		<input checked="" type="checkbox"/>	
28	01/10/18 11:10	General View				Load JPG		<input checked="" type="checkbox"/>	
29	01/10/18 11:10	General View				Load JPG		<input checked="" type="checkbox"/>	
30	01/10/18 11:10	General View				Load JPG		<input checked="" type="checkbox"/>	
31	01/10/18 11:10	General View				Load JPG		<input checked="" type="checkbox"/>	
32	01/10/18 11:10	General View				Load JPG		<input checked="" type="checkbox"/>	
33	01/10/18 11:10	General View				Load JPG		<input checked="" type="checkbox"/>	

Video			1 per page	<input checked="" type="checkbox"/>
No	Finalized On	MSIG Insurance (Singapore) Pte. Ltd. (HQ)	Thumbnail	Print
34	01/10/18 11:10	General View	 Load JPG	<input checked="" type="checkbox"/>
35	01/10/18 11:10	General View	 Load JPG	<input checked="" type="checkbox"/>
36	01/10/18 11:10	Photographs of Damaged Parts	 Load JPG	<input checked="" type="checkbox"/>
37	01/10/18 11:10	Photographs of Damaged Parts	 Load JPG	<input checked="" type="checkbox"/>
38	01/10/18 11:10	Photographs of Damaged Parts	 Load JPG	<input checked="" type="checkbox"/>
39	01/10/18 11:10	Photographs of Damaged Parts	 Load JPG	<input checked="" type="checkbox"/>
40	01/10/18 11:10	Photographs of Damaged Parts	 Load JPG	<input checked="" type="checkbox"/>
41	01/10/18 11:10	Photographs of Damaged Parts	 Load JPG	<input checked="" type="checkbox"/>
42	01/10/18 11:10	Photographs of Damaged Parts	 Load JPG	<input checked="" type="checkbox"/>
43	01/10/18 11:10	Photographs of Damaged Parts	 Load JPG	<input checked="" type="checkbox"/>
44	01/10/18 11:10	Photographs of Damaged Parts	 Load JPG	<input checked="" type="checkbox"/>
45	01/10/18 11:10	Photographs of Damaged Parts	 Load JPG	<input checked="" type="checkbox"/>
46	01/10/18 11:10	Photographs of Damaged Parts	 Load JPG	<input checked="" type="checkbox"/>
47	01/10/18 11:10	Photographs of Damaged Parts	 Load JPG	<input checked="" type="checkbox"/>
48	01/10/18 11:10	Photographs of Damaged Parts	 Load JPG	<input checked="" type="checkbox"/>
49	01/10/18 11:10	Photographs of Damaged Parts	 Load JPG	<input checked="" type="checkbox"/>
50	01/10/18 11:10	Photographs of Damaged Parts	 Load JPG	<input checked="" type="checkbox"/>
51	01/10/18 11:10	Photographs of Damaged Parts	 Load JPG	<input checked="" type="checkbox"/>
52	01/10/18 11:10	Photographs of Damaged Parts	 Load JPG	<input checked="" type="checkbox"/>
53	01/10/18 11:10	Photographs of Damaged Parts	 Load JPG	<input checked="" type="checkbox"/>
54	01/10/18 11:10	Photographs of Damaged Parts	 Load JPG	<input checked="" type="checkbox"/>
55	01/10/18 11:10	Photographs of Damaged Parts	 Load JPG	<input checked="" type="checkbox"/>
56	01/10/18 11:10	Photographs of Damaged Parts	 Load JPG	<input checked="" type="checkbox"/>
57	01/10/18 11:10	Photographs of Damaged Parts	 Load JPG	<input checked="" type="checkbox"/>
58	01/10/18 11:10	Photographs of Damaged Parts	 Load JPG	<input checked="" type="checkbox"/>
59	01/10/18 11:10	Photographs of Damaged Parts	 Load JPG	<input checked="" type="checkbox"/>
60	01/10/18 11:10	Photographs of Damaged Parts	 Load JPG	<input checked="" type="checkbox"/>
61	01/10/18 11:10	Photographs of Damaged Parts	 Load JPG	<input checked="" type="checkbox"/>
62	01/10/18 11:10	Photographs of Damaged Parts	 Load JPG	<input checked="" type="checkbox"/>
63	01/10/18 11:10	Photographs of Damaged Parts	 Load JPG	<input checked="" type="checkbox"/>
64	01/10/18 11:10	Photographs of Damaged Parts	 Load JPG	<input checked="" type="checkbox"/>
65	01/10/18 11:10	Photographs of Damaged Parts	 Load JPG	<input checked="" type="checkbox"/>
66	01/10/18 11:10	Photographs of Damaged Parts	 Load JPG	<input checked="" type="checkbox"/>
67	01/10/18 11:10	Photographs of Damaged Parts	 Load JPG	<input checked="" type="checkbox"/>
68	01/10/18 11:10	Photographs of Damaged Parts	 Load JPG	<input checked="" type="checkbox"/>
69	01/10/18 11:10	Photographs of Damaged Parts	 Load JPG	<input checked="" type="checkbox"/>
70	01/10/18 11:10	Photographs of Damaged Parts	 Load JPG	<input checked="" type="checkbox"/>
71	01/10/18 11:10	Photographs of Damaged Parts	 Load JPG	<input checked="" type="checkbox"/>
72	01/10/18 11:10	Photographs of Damaged Parts	 Load JPG	<input checked="" type="checkbox"/>
73	01/10/18 11:10	Photographs of Damaged Parts	 Load JPG	<input checked="" type="checkbox"/>
74	01/10/18 11:10	Photographs of Damaged Parts	 Load JPG	<input checked="" type="checkbox"/>
75	01/10/18 11:10	Photographs of Damaged Parts	 Load JPG	<input checked="" type="checkbox"/>
Documentation			1 per page	<input checked="" type="checkbox"/>
No	Finalized On	MSIG Insurance (Singapore) Pte. Ltd. (HQ)	Thumbnail	Print
1	25/09/18 09:58	OI ACCIDENT REPORT	 Load PDF	
2	25/09/18 09:58	Third Party Accident Report	 Load PDF	
3	25/09/18 12:06	SJE DISAGREE APPOINT LKK	 Load PDF	
4	09/11/18 08:59	LOD with supporting documents	 Load PDF	
5	09/11/18 08:59	TPD SLN3880R - COLOUR PHOTO A	 Load PDF	
6	09/11/18 08:59	TPD SLN3880R - COLOUR PHOTO B	 Load PDF	
No	Relabel/Reorder	LKK Auto Consultants Pte Ltd (HQ)	Thumbnail	Print

Video			1 per page	<input checked="" type="checkbox"/>
No	Finalized On	MSIG Insurance (Singapore) Pte. Ltd. (HQ)	Thumbnail	Print
1	30/11/18 08:45	PRS Invoice	 Load PDF	
2	30/11/18 08:45	Colour Photo	 Load PDF	

## Documents Checklist

DOCUMENTS CHECKLIST	Reset	Save	Print
There are no document checklists configured.			
<b>Our Checklist Remarks - LKK Auto Consultants Pte Ltd (HQ)</b> <div style="border: 1px solid black; height: 40px; margin-top: 5px;"></div>			
<b>Show Remarks To:</b> <input type="checkbox"/> Handling Insurer. <small>Note: Remarks are private unless you show it to other parties.</small>			

## LKK Auto Consultants Pte Ltd (Co.Reg.No:199607198R)

51 Ubi Ave 1 #01-25, Paya Ubi Industrial Park

Singapore 408933

Tel: 6256-3561 Fax: 6844-8805 Email: sur@lkkauto.com; assignments@lkkauto.com

## VEHICLE DAMAGE INSPECTION REPORT

Our File No: CS3/MSG18017463/GTBE2-1

Date: 30/11/2018

REFERENCE

Handling Insurer: MSIG Insurance (Singapore) Pte. Ltd.

Policy No: A80448262QMX

Claimant Vehicle No: SLN3880R

Insured Vehicle No: SGN7208R

Date of Loss: 21/09/2018

Nature of Claim: TP

Claim No: 571155

DESCRIPTION & IDENTIFICATION OF VEHICLE

Reg No: SLN3880R

Make &amp; Model: MAZDA 3, 1.5 (A)

Engine No: Z6808716

Reg. Date: 30/09/2009 (Man. Year: 2009)

Chassis No: JM6BL10Z1A0114421

Colour: Silver

Odometer: 110086 km

Engine Capacity: 1598 cc

Market Value/New Car Price: N/A

Sum Insured (S\$): Market Value/New Car Price

CONDITION OF VEHICLE AT THE TIME OF SURVEY

General Condition: Steering (Serviceable): Yes Footbrake (Serviceable): Yes

Handbrake (Serviceable): Yes Engine Modification: No Pre-accident Condition:

CONDITION OF TYRES

Front Tyre Size: 225/45 R17

Rear Tyre Size: 225/45 R17

Front Left Side: APOLLO 6 mm

Rear Left Side: APOLLO 6 mm

Front Right Side: APOLLO 6 mm

Rear Right Side: APOLLO 6 mm

The above values represent the remaining tyre treads depth

COST OF CLAIMS	Repairer's	Adjuster's	Difference	Diff %
Parts	13,002.32	6,360.56	6,641.76	51.08
Miscellaneous Items	0.00	0.00	0.00	
Labour	4,760.00	2,470.00	2,290.00	48.11
Paintwork Labour	0.00	0.00	0.00	
Towing	0.00	0.00	0.00	
Calculated Gross Total (S\$)	17,762.32	8,830.56	8,931.76	50.28
Approved Total (Overridden) (S\$)		7,050.00		
Nett Amount (S\$)	17,762.32	7,050.00	10,712.32	60.31

INSPECTION

Date of Assignment: 25/09/2018

Date Inspected: 26/09/2018 Inspected At:

Em Solution Pte Ltd (160 Sin Ming) (HQ)

160 Sin Ming Drive, #03-19 Sin Ming

Autocity

Singapore 575722

Estimated Period of Repair: 8.0 days

Adjuster: XING GUO QIANG

Manager: DENISE TAY KWEE CHENG

*NOTE: This report represents our findings at the time and place of inspection stated herein. Such inspection has been carried out to the best of our knowledge and ability but any other liability under any other circumstances is hereby expressly excluded.*

## REPAIR DETAILS

## Reference

<b>Part Source:</b> MRM-SG	Version: 1.0 (Last Synchronised: 30 Nov 2018)
<b>Parts:</b> 144	MAZDA 3 1.5 (A) (Catalogue:Merimen Singapore 1.0)
<b>Labour:</b> Repairer's	(Price-denominated Standard List)
<b>Print Code:</b> (Unsubmitted, no print-code for SLN3880R)	
<b>Validity:</b>	These estimates are valid only if they contain the print code (above) on all estimate pages, running page numbers with the END OF ESTIMATES marker on the last estimate page
<b>Further Info:</b>	Items/values not in reference catalogue are prefixed with an asterisk *.

## Recommended Parts

No.	Qty	Part No.	Particulars	Condition	Repairer's	Amount
1	1		*FRONT BUMPER	Repair	952.90 FL	*- FL
2	1		*FRONT O/S FENDER	Damaged	435.00 FL	*435.00 FL
3	1		*FRONT O/S FENDER INNER SHIELD	Damaged	148.50 FL	*148.50 FL
4	1		*FRONT O/S FENDER SIGNAL LAMP	Damaged	45.10 FL	*45.10 FL
5	1		*FRONT O/S WHEEL RIM	Damaged	800.00 FL	*800.00 FL
6	1		*FRONT O/S WHEEL HUB	Damaged	135.90 FL	*135.90 FL
7	1		*FRONT O/S WHEEL BEARING	Necessary	126.60 FL	*126.60 FL
8	1		*FRONT O/S SHOCK ABSORBER	Not Necessary	281.30 FL	*- FL
9	1		*FRONT O/S LOWER ARM	Damaged	516.70 FL	*516.70 FL
10	1		*FRONT O/S KNUCKLE ARM	Damaged	349.50 FL	*349.50 FL
11	1		*FRONT O/S DOOR	Damaged	894.70 FL	*894.70 FL
12	1		*FRONT O/S DOOR CHECKER	Not Necessary	46.90 FL	*- FL
13	1		*FRONT O/S DOOR LOCK	Damaged	313.00 FL	*183.00 FL
14	1		*FRONT O/S DOOR WEATHERSTRIP	Necessary	139.50 FL	*139.50 FL
15	1		*FRONT O/S DOOR GLASS REGULATOR	Not Necessary	419.10 FL	*- FL
16	1		*FRONT O/S DOOR REGULATOR SUPPORT	Not Necessary	214.80 FL	*- FL
17	1		*FRONT O/S DOOR REGULATOR MOTOR	Not Necessary	250.00 FL	*- FL
18	1		*FRONT O/S DOOR INNER BOARD	Damaged	951.70 FL	*723.00 FL
19	1		*FRONT O/S DOOR SIDE MIRROR	Intact	341.10 FL	*- FL
20	1		*FRONT O/S DOOR OUTER HANDLE	Repair	110.60 FL	*- FL
21	1		*FRONT O/S DOOR SWITCH	Intact	356.20 FL	*- FL
22	1		*REAR O/S DOOR	Damaged	844.70 FL	*844.70 FL
23	1		*REAR O/S DOOR CHECKER	Not Necessary	46.90 FL	*- FL
24	2		*REAR O/S DOOR HINGES	Intact	133.10 FL	*- FL
25	1		*REAR O/S DOOR INNER BOARD	Damaged	990.50 FL	*723.00 FL
26	1		*REAR O/S DOOR LOCK	Not Necessary	272.90 FL	*- FL
27	1		*REAR O/S DOOR REGULATOR SUPPORT	Not Necessary	207.70 FL	*- FL
28	1		*REAR O/S DOOR WEATHERSTRIP	Necessary	139.50 FL	*139.50 FL
29	1		*REAR BUMPER	Repair	1,026.70 FL	*- FL
30	1		*REAR O/S FENDER	Repair	1,091.00 FL	*- FL
31	1		*REAR O/S WHEEL RIM	Damaged	800.00 FL	*800.00 FL
32	1		*REAR O/S WHEEL HUB WITH BEARING	Damaged	320.70 FL	*320.70 FL
33	1		*REAR O/S SHOCK ABSORBER	Not Necessary	326.40 FL	*- FL
34	1		*REAR O/S KNUCKLE ARM C/W BEARING	Damaged	291.50 FL	*291.50 FL
35	1		*REAR O/S LOWER ARM	Damaged	221.30 FL	*221.30 FL
36	1		*REAR O/S TOP ARM	Not Necessary	117.60 FL	*- FL
37	1		*REAR O/S TRAILING ARM	Not Necessary	494.50 FL	*- FL
38	1		*SET FRONT O/S FENDER INNER SHIELD CLIP	Necessary	45.00 FS	*45.00 FS
39	1		*FRONT O/S TYRE	Not Necessary	300.00 FS	*- FS

Report was unsubmitted during this print-out.

No.	Qty	Part No.	Particulars	Condition	Repairer's	Amount
40	1		*SET REAR BUMPER CLIP	Necessary	45.00 FS	*45.00 FS
41	1		*REAR O/S TYRE	Not Necessary	300.00 FS	*- FS
42	1		*REAR O/S DOOR REGULATOR MOTOR	Not Necessary	236.30 FL	*- FL
					<b>Sub Total (\$\$)</b>	<b>16,080.40</b>
					<b>- List Item Discount on L Items 20.00/20.00% (\$\$)</b>	<b>3,078.08</b>
					<b>Total Parts (\$\$)</b>	<b>13,002.32</b>
						<b>6,360.56</b>

F=Franchise part. S=SpcNett. L=ListItemDisc

Report was unsubmitted during this print-out.

## Recommended Miscellaneous Items

There are no new miscellaneous items selected.

## Recommended Labour

No	Particulars	Lab.Type	Repairer's	Amount
<b>Labour Items</b>				
1	TO CHECK WIRING, LIGHTING AND RESETTING HEADLAMPS FOCUSING	New	80.00	30.00
2	TO REMOVE AND REFIT INNER GARNISHES, INNER TRIM TO ASSIST REPAIR	New	150.00	0.00
3	TO REMOVE AND REFIT FRONT UNDERCARRIAGE	New	350.00	200.00
4	TO REMOVE AND REFIT REAR UNDERCARRIAGE	New	350.00	200.00
5	TO CONDUCT WHEEL ALIGNMENT	New	150.00	60.00
6	TO REMOVE AND REFIT DOORS COMPLETE FITTINGS AND REPLACE DAMAGED PARTS, TRANSFER ALL FITTINGS TO NEW DOOR	New	300.00	120.00
7	TO APPLY UNDERCOATING ON REPAIRED AND REPLACED PANEL	New	180.00	60.00
8	TO PROVIDE LABOUR CHARGES, WORKMANSHIP TO DISMANTLE ABOVE DAMAGED PARTS, REPAIR INCLUDING CUT AND WELD; RE-ALIGN BODY STRUCTURE AND DAMAGED CONSISTENT TO THE ACCIDENT	New	1,600.00	600.00
9	TO RESPRAY PAINTING INCLUDE POLISHING AND WAXING ON THE CHANGED BODY PARTS, REPAIRED PORTIONS WHERE CONSISTENT TO THE ACCIDENT	New	1,600.00	1,200.00
Gross Labour Cost (S\$)			<b>4,760.00</b>	<b>2,470.00</b>

Report was unsubmitted during this print-out.

< END OF ESTIMATES >