

22/03/2002

ASS. REC. BY:

REF: CS/EGT18020237/Kgbe2

Special Instruction:

Surveyor

ASSIGNMENT (Office)

From (Person):

Yee Pui Li

of

EGT

Date/Time:

08-11-2018 357pm

Estimated Cost:

Bill to:

OD / TP / WS / TP RES / OD RES / EVA / INV / MV / CS

To Inspect Vehicle No:

SMA 7244H

Insured:

GBF 9522X

at Workshop m/s

Esteem Performance

Tel:

6484 1221

of

5033 Amk Ind Park #01-251

Policy No:

Claim No:

GBF9522X / SL/pl

Sum Insured:

Excess:

Make of Veh:

(Client's Record)

D.O.A.

06-11-2018

CA / REV / REP. / REV 24 HRS 'wp'

09.11.2018

H.O.D. Endorsement:

Date/Time:

08-11-2018 11:17pm

Person Contacted:

Jenny

Vehicle IN/OUT

Date/Time

Action/Instruction (✓) Estimate

SMA 7244H - X

GBF 9512X - X

17/11/18 @ 4.36pm revised to state unit by email.

Kenneth finalised final fig \$14014.80 (Red \$ 4099.04, 23%)

REF: E62

ASSIGNMENT

From:

Date:

09/11/2018

Estimated Cost:

OD / TP / WS / TP RES / OD RES / EVA / INV / MV

To inspect Vehicle No:

SMA 724411

at Workshop m/s

Esteem Performance

of

5033 AMK Ind Park 2 #01-251

Insured:

Policy No.

Claims No.

Sum Insured:

Excess:

(Client's Record)

Make of Veh:

(Policy Condition)

Remark: The veh had commenced its
repair at the time of inspection.

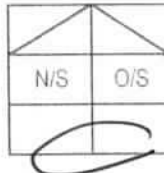

Bal. or Market Value:

IDAC Accident Rpt:

Consistent? : Yes or No

GIA / PR Seen:

Consistent? : Yes or No

Est. Repairs:

14 days

Res.: Yes or No

Lum Sum:

1.B.1 %

3 Val.: Yes or No

CA / REV / REP. / 24 HRS

Vehicle: IN / OUT

Date:

Person Contacted:

Veh No.

SMA 724411

Yr Regn:

06 18

Type: M.Car / M.Cycle / Bus / Van / Lorry / Taxi / Prime Mover /

Truck / Trailer or

Make:

Honda A) Shuttle

C.C.

1496

Colour

M. D. Grey

A/C:

Insured / Std / NI / NA

Sp Reading

34667

T/Radio:

Insured / Std / NI / NA

Eng/No:

C/No:

GP7

1208824

Gen. Cond: Good / Fair / Poor / Burnt

Steering: In order / Jammed / Leaked / Burnt or

Brake: In order / Jammed / Leaked / Burnt or

Modi: Nil / S/Rim / STD A/Rim or

Tyre Size:

F:

185/60R15

R:

BS / DUN / EXNOVA / GY / FS / LIZA / MIC / OHTSU / PIR / SUMI /

TOYO / YOKO or

Front

Rear

R/Bal.

mm

R/Bal.

mm

L/Bal.

mm

L/Bal.

mm

D.O.A.

6/11/18

D.O.I.

9/11/18

Survey held at

Des. of Damages: Frt / Rear / O/S / N/S / U/C / Rooftop or

The U/C / Chassis frame / Body Structure affected due to collision.

Date / Time

Action / Instruction

12/11 Rk pass to Costline

11/1/2019

Date/Time. File Pass to?

☐

Preli. Report

1) 11/11 transit

☐

Final Report

Date/Time. File Return to?

2)

Days Of Repair:

14

Resurvey No. of Trip:

2

Survey Fee:

350

Transportation:

) S + RS \$

) Photos

) Others

TOTAL

350

Add Fee:

☐

Site Insp (\$

☐

Interview (\$

☐

Tech. Invs (\$

☐

Weekend (\$

Report Format:

7P

Lump Sum / I.B.I. (\$

14014.80

Catherine Chong (LKK Auto)

From: Survey Report (ERGO Insurance Pte. Ltd.) <Survey.Report@ergo.com.sg>
Sent: Thursday, 8 November, 2018 3:57 PM
To: 'admin-d@lkkauto.com'
Cc: SUR (sur@lkkauto.com)
Subject: OI : GBF9522X / TP : SMA7244H/LKK / DOA : 06/11/2018
Attachments: 3rd veh - OI - GBF9522X - SAS.pdf; 2nd veh SMA7244H - SAS.pdf; 1st veh EC59G - SAS.pdf; SMA7244H - ESTIMATE.pdf; SMA7244H - PRS FORM.pdf

Dear Catherine,

In compliance with "State Courts Practice Directions Amendment No.1 of 2016" in regards to the Pre Repair Survey, both TP repairer and ERGO Insurance Pte Ltd have agreed on your company **LKK AUTO CONSULTANTS PTE LTD** to be the "Single Joint Expert".

Please assist to conduct this survey from **ESTEEM PERFORMANCE PTE LTD**.

ADDRESS : 5033 ANG MO KIO IND. PARK
#031-259
SINGAPORE 569536

PERSON TO CONTACT : JENNY CHONG @ 6484 1221

ERGO OFFICER-IN-CHARGE : STEVE LIM

Note: To survey on without prejudice basis. Please advise the consistency of damages to third party vehicle and inform the repairer in writing, that you are require to conduct a re-survey before vehicle is returned to claimant. They are to contact your office directly. Please do keep us in the loop

Please fill up the necessary on ERGO PRS Form from workshop and return to us together on your update of the survey status via Survey.Report@ergo.com.sg.

Attached are insured and third party's SAS (note: reports not to be released to any Third Party).

Kindly acknowledge receipt of this email.

Regards,
Yee Pei Li
Claims Assistant (Motor)

ERGO Insurance Pte. Ltd.

5 Temasek Boulevard, #04-01 Suntec Tower Five
Singapore 038985
DID.: +65 6829 9194
Tel. : +65 6829 9199
Fax : +65 6829 9247

ERGO

www.ergo.com.sg

ERGO is one of the major insurance groups in Germany and Europe. Worldwide, ERGO is represented in more than 30 countries and concentrates on Europe and Asia. ERGO is part of Munich Re (Group), one of the world's leading risk carriers

ERGO

Date: 08.11.2018
Our Reference: GBF 9522X/SL/pl
Your Reference: SMA 7244H

Sent via Fax
or
Email

To: ESTEEM PERFORMANCE PTE LTD

Pre-Repair Survey (PRS) Acknowledgement

Vehicle For Inspection: SMA7244H
Insured's Vehicle: GBF 9522X
Date Of Accident: 06.11.2018

We acknowledge receipt of your request for PRS on: 07.11.2018

In compliance with "State Courts Practice Directions Amendment No.1 of 2016", do select an assessor from the list below and indicate your selection in the box marked *.

*

AIS	Automobile Inspection Services Pte Ltd	LBS	L.B.S Auto Consultants Pte Ltd
FTA	FormTeam Consultancy Pte Ltd	LKK	LKK Auto Consultants Pte Ltd
IAS	Infiniti Appraisal Service	PS	Priority Services
JPK	JP Knights Pte Ltd	VAC	Vicom Ltd

<input type="checkbox"/>	Your request for inspection does not have your client's cost of repair estimate, kindly forward a copy.
<input type="checkbox"/>	Your request for inspection does not have your client's GIA report, kindly forward a copy.
<input type="checkbox"/>	We acknowledge your interest for direct settlement, we will assess & revert soon upon receipt of estimate.
<input type="checkbox"/>	Our Insured's driver has not reported the accident to us todate.
<input checked="" type="checkbox"/>	Others: OFFICER-IN-CHARGE - STEVE LIM

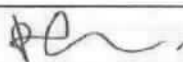
Prepared by:		Pei Li	6829 9194	claims@ergo.com.sg
Signature:				FAX : 6829 9247

Assessor use only:

Assignment Date: _____
Assignment Time: _____

Remarks:

Workshop use only:

Assessor attended workshop on:

Date: _____
Time: _____
Inspector: _____

☐ Vehicle not available at the appointed date and time.

Kindly acknowledge our Assessor presence for the above job .



Workshop Acknowledgement & Stamp.

Note: Our Inspection is on a without admission to liability basis.

Shiau Chan (LKKAUTO)

From: Shiau Chan (LKKAUTO)
Sent: Monday, 12 November 2018 4:36 PM
To: 'Survey Report (ERGO Insurance Pte. Ltd.); 'Steve Lim'
Cc: SUR; assignments
Subject: RE: GBF9522X / TP : SMA7244H/LKK / DOA : 06/11/2018
Attachments: CSEGI18020237Kqb.pdf

Dear Steve,

Enclosed with preliminary advice of SMA 7244H.

Best Regards,

Shiau Chan (Ms) | Case Handler

LKK Auto Consultants Pte Ltd

Phone: 6256-3561 | email: siewsc@lkkauto.com | fax: 6256-4315

Blk 51, Paya Ubi Industrial Park, Ubi Avenue 1, #02-25 | S(408933)

From: Admin-D (LKKAUTO)
Sent: Thursday, 8 November 2018 4:12 PM
To: 'Survey Report (ERGO Insurance Pte. Ltd.)' <Survey.Report@ergo.com.sg>
Cc: SUR <sur@lkkauto.com>; assignments <assignments@lkkauto.com>
Subject: RE: GBF9522X / TP : SMA7244H/LKK / DOA : 06/11/2018

Dear Pei Li,

Thank you for the assignment.

Best Regards,

Catherine Chong | Admin

LKK Auto Consultants Pte Ltd

Phone: 6741-8434 | email: assignments@lkkauto.com | fax: 6256-4315

Blk 51, Paya Ubi Industrial Park, Ubi Avenue 1, #02-25 | S(408933)

From: Survey Report (ERGO Insurance Pte. Ltd.) [<mailto:Survey.Report@ergo.com.sg>]
Sent: Thursday, 8 November, 2018 3:57 PM
To: 'admin-d@lkkauto.com' <admin-d@lkkauto.com>
Cc: SUR (sur@lkkauto.com) <sur@lkkauto.com>
Subject: OI : GBF9522X / TP : SMA7244H/LKK / DOA : 06/11/2018

Dear Catherine,

In compliance with "State Courts Practice Directions Amendment No.1 of 2016" in regards to the Pre Repair Survey, both TP repairer and ERGO Insurance Pte Ltd have agreed on your company **LKK AUTO CONSULTANTS PTE LTD** to be the "Single Joint Expert".

Please assist to conduct this survey from **ESTEEM PERFORMANCE PTE LTD,**

ADDRESS : 5033 ANG MO KIO IND. PARK
#031-259
SINGAPORE 569536



Auto
Consultants
Pte Ltd

51 UBI AVE 1, #01-25 PAYA UBI INDUSTRIAL PARK, SINGAPORE 408933 TEL : (065) 62563561 FAX : (065) 62564315

Your Ref: GBF9522X/SL/pl

Date: 12th November 2018

Our Ref: CS/EG118020237/Kqb

Without Prejudice

The Motor Claims Department
ERGO Insurance Pte Ltd

Attn: Pei Li

Dear Sirs/Mdm

PRELIMINARY ADVICE OF VEHICLE NO. SMA 7244H.

We thank you for the instruction on 08/11/2018.

Please be informed that we had conducted the inspection of the abovementioned vehicle on 09/11/2018 at the premises of M/s ESTEEM PERFORMANCE and have the following to report:-

Workshop Estimate Amount	: S\$ <u>15,909.36</u> .
Revised Estimate Amount	: S\$ <u>10,358.64</u> .
"Check" Items Amount	: S\$ <u>3,351.60</u> .
Market Value	: S\$ <u>-</u> .
Salvage Value	: S\$ <u>-</u> .
Nett Value	: S\$ <u>-</u> .

Description of Damage:

The vehicle sustained damages at the rear portion.

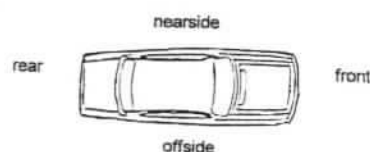

Comments/ Present Status:

Damages consistent.

Days of repair: 14 days.

We have NOT authorise repair.

Yours faithfully

KENNETH KONG
Licensed Appraiser

SINGAPORE ACCIDENT STATEMENT

IMPORTANT NOTICE

1. Please report correctly the details of the accident to speed up the claims process.
2. This Form must be completed by the Policyholder and/or the Authorised Driver.
3. Information provided must be as truthful and accurate as possible. Any wilful misrepresentation or withholding of material facts may allow insurance companies to repudiate policy liability.
4. The issue and acceptance of this Form by insurance companies is not an admission of policy liability on the part of the insurance companies.
5. Any false reporting may be referred to the Police for investigation.
6. This report will be forwarded by the insurers of the GIA Records Management Centre established by the General Insurance Association of Singapore (GIA) for archiving and that copies of this report will, for a fee, be made available upon application by interested parties.
7. By the lodgement of this report to the insurers, you hereby consent to the archiving of this report at the centre and to copies of the report being made available aforesaid.

ACCIDENT STATEMENT

Date Of Report	07/11/2018 16:19
Date Of Accident	06/11/2018 16:55
Exact Location Of Accident	CTE TO CITY BEFORE BRADDEL TURNING EXIT
Country/State of Loss	SINGAPORE

DETAILS OF OWN VEHICLE

Vehicle Registration Number	SMA7244H
Insured/Policyholder	
Name Of Registered Owner	GOLDBELL CAR RENTAL PTE LTD
Co Reg No	200710651D
Email Address	NOEMAIL
Mobile Phone No	(LOCAL) +65-94244257
Alternative Phone No	OFFICE-94244257

Vehicle Particulars

Manufacturer	HONDA
Model	SHUTTLE
Exact Purpose for which vehicle was being used at time of accident	WORK PURPOSE
Are you claiming under your own insurance policy for repair to your vehicle?	NO
If No, Please state action to be taken	THIRD PARTY
Vehicle Category	PRIVATE HIRE

Insurance Company

Name of Insurance Company	LIBERTY INSURANCE PTE LTD
Type Of Coverage	COMPREHENSIVE
Fleet Policy	YES
Policy Number	SD18V00034/VPZ/R03
Cover Note Number	

Driver

Name of Driver	NG CHONG TIONG
NRIC No	S2161324Z
Date Of Birth	10/06/1956
Occupation	OUTDOOR
Date Of Driving Pass	07/12/2011
Driving Experience	6 YEARS AND 10 MONTHS
Gender	MALE
Mobile Number	(LOCAL) +65-94244257
Fax Number	
Contact Number	
EEmail Address	NOEMAIL

Address	BLK 636 HOUGANG AVENUE 8 #13-87
Postcode	530636
Was driver an employee of the Insured's Company	NO
If No, Relationship of the Driver with the Insured	OTHER - HIRER
Vehicle Registration Number of Driver's Own Vehicle	-
	-
	-
Insurance Company of Driver's Own Vehicle	-
	-
	-

General Information of the Accident

Type Of Accident	CHAIN COLLISION
Weather Conditions	RAINING
Road Surface	WET

Other Information

Was any foreign vehicle involved in this accident?	NO
Number of vehicles involved in the accident	4
Was any body injured in the Accident?	NO
Was any injured conveyed to hospital by ambulance?	NO
Was any other material or property damaged?	YES
I have been approached by unknown person(s) soliciting/offering accident claims assistance.	NO
Number of Passengers (Including Driver)	2
Passenger 1	NAME: : LOW YOK YENG (GRAB PASSENGER) G2263608T
	GENDER: : FEMALE

Details of Police Action

Was the accident reported to the police?	NO
If Yes, Please state which Police Station	
Was notice of intended Prosecution given?	NO
If Yes, against whom?	

Circumstances of Accident

REFER STATEMENT (ATTENDED BY: JAMES NG)

Attachment(s)

Are accident photos available for attachment?	YES
Was there any video captured by Car Camera?	NO
Was there any audio recorded?	NO

DETAILS OF OTHER VEHICLE PROPERTY 1

Vehicle Registration Number	GBF9522Z
Vehicle Make/Model/Colour	TOYOTA
Details Of Properties	
Vehicle Category	COMMERCIAL VEHICLE
Name of Driver	VEERAIYAN ARANGANITHI
NRIC/Passport Number	G8157527X
Contact Number	92839726
Address	
Postcode	
Insurance Company Name	
Nature Of Damage	
No. Of Passenger (Including Driver)	

DETAILS OF OTHER VEHICLE PROPERTY 2

Vehicle Registration Number	GBF449J
Vehicle Make/Model/Colour	TOYOTA DYNA
Details Of Properties	
Vehicle Category	COMMERCIAL VEHICLE
Name of Driver	SHEIKH SAWAN
NRIC/Passport Number	G2159061X
Contact Number	91430242
Address	
Postcode	
Insurance Company Name	
Nature Of Damage	
No. Of Passenger (Including Driver)	

DETAILS OF OTHER VEHICLE PROPERTY 3

Vehicle Registration Number	EC59G
Vehicle Make/Model/Colour	
Details Of Properties	
Vehicle Category	PRIVATE CAR
Name of Driver	
NRIC/Passport Number	
Contact Number	
Address	
Postcode	
Insurance Company Name	
Nature Of Damage	
No. Of Passenger (Including Driver)	

IMPORTANT NOTICE

1. Please report correctly the details of the accident to speed up the claims process.
2. This Form must be completed by the Policyholder and/or the Authorised Driver.
3. Information provided must be as truthful and accurate as possible. Any wilful misrepresentation or withholding of material facts may allow insurance companies to repudiate policy liability.
4. The issue and acceptance of this Form by insurance companies is not an admission of policy liability on the part of the insurance companies.
5. Any false reporting may be referred to the Police for investigation.
6. The report will be forwarded by the insurers of the GIA Records Management Centre established by the General Insurance Association of Singapore (GIA) for archiving and that copies of this report will for a fee be made available upon application by interested parties.
7. By the lodgment of this report to the insurers, you hereby consent to the archiving of this report at the centre and to copies of the report being made available aforesaid.
8. Consent under the Personal Data Protection Act (PDPA)

I understand, acknowledge, agree and consent that:

- (a) My insurer, my workshop and the General Insurance Association of Singapore ("GIA") may/are permitted to collect, use, disclose and/or process my personal data/personal information set out in this [form] and any other personal information provided by me or possessed by my insurer (collectively the "Personal Information") and disclose and transfer such Personal Information to all insurer(s) who have insured vehicle(s) involved in this accident (all insurer(s) who have insured vehicle(s) involved in this accident shall be collectively referred to as the "Insurers"), the Insurers' lawyers/law firms, the Monetary Authority of Singapore and any relevant government agency/authority (such as the police), for the purpose(s) of :
 - (i) processing, handling and/or dealing with my claims including the settlement of the claims and any necessary investigations relating to the claims;
 - (ii) investigating the accident and/or my claims;
 - (iii) carrying out and/or dealing with my instructions or responding to any enquiries by me;
 - (iv) administering my claims (including the mailing of correspondence, statements, invoices, reports or notices to me, which could involve disclosure of certain personal data about me to bring about delivery of the same as well as on the external cover of envelopes/mail packages); and/or
 - (v) complying with applicable law in administering, processing, handling and/or dealing with my claims.(collectively the "Purposes")
- (b) all insurer(s) who have insured vehicle(s) involved in this accident and the Insurers' lawyers/law firms, may/are permitted to collect, use, disclose and/or process my Personal Information for one or more of the above Purposes; and
- (c) my Personal Information may/can be disclosed by any of the Insurers and/or GIA to their third party service providers or agents(including their lawyers/law firms), which may be sited outside of Singapore, for one or more of the above Purposes.
- (d) my Personal Information will also be collected and used to compile claims history for the purpose of fraud detection, investigation and management in present and all future claims.
- (e) the information so collected under (d) above may be shared / disclosed:
 - (i) to all insurers and/or any other third parties that assist in evaluating, investigating, controlling or managing fraud, regulators, law enforcement and government agencies as reasonably required for the purposes stated, or
 - (ii) for complying with requirements under any regulations, laws or court orders.

Policyholder's Signature
Date & Time:

Driver's Signature
(If driver is not the policyholder)
Date & Time:

Reporting Centre Personnel's Signature
Name:
NRIC/FIN No.:

SKETCH PLAN

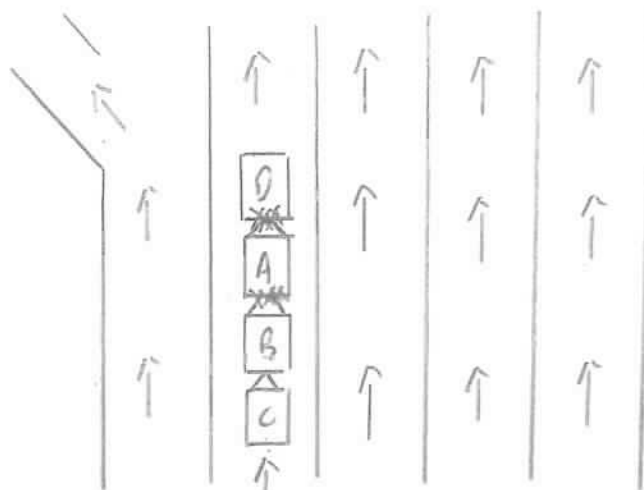

A SMA 7244H
 B GBF 9522X
 C GBF 449J
 D EC5967

DESCRIBE CIRCUMSTANCES OF THE ACCIDENT

ON 6/11/18 @ 4:53pm, I was driving along TE toward CHy before
 Braddell turning Exit. All of sudden, vehicle B hit into my rear portion,
 and pushed my car to collapse to the front vehicle (vehicle D).

DECLARATION

I/we declare the foregoing particulars are true in every respect.

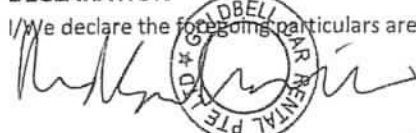

Policyholder's Signature
 Date & Time:

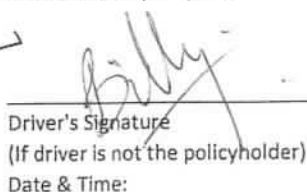

Driver's Signature
 (If driver is not the policyholder)
 Date & Time:

Reporting Centre Personnel's Signature
 Name:
 NRIC/FIN No.:



ESTEEM PERFORMANCE PTE LTD

Blk 5033 Ang Mo Kio, Ind Park 2 #01-251/ 259, 569536.
Tel: +65-6484 1221 Fax: +65-6484 7829 Website: www.esteemperf.com.sg

Repair Estimates

SMA 7244 H

Parts	(a) Cost / List Price Items	\$	13,086.70
	Plus/Less 20%	\$	2,617.34
	Total of Cost / List	\$	10,469.36
	(b) Nett Price Items		
	Less		
	Total of Nett Item		
	(c) Special Nett Items	\$	360.00
Total Parts Cost		\$	10,829.36
Labour		\$	5,080.00
Total		\$	15,909.36

Not Authorised
Resurvey By paint

LKK Auto Consultants hence notify the Repairer of the following:

- To resurvey before/after spray painting
- To display damaged part(s) during resurvey
- Parts prices are subject to confirmation
- Third party survey is on a "Without Prejudice" basis
- No illegal modification(s) is allowed
- Supplementary item(s) must be resurveyed and is subject to final approval from Insurance Company

Acknowledged by Repairer

Signature:

Date:

18113.74

The above total will be subjected to 7% G.S.T.

Name of Surveyor : Kenneth
Company : LKK
Survey conducted on : 9/11/18 at _____

Remarks By Surveyor

(a) The repair of this vehicle is ~~is~~ authorized / is not authorized until further notice.

(b) Recommended Days of Repair : 14 day(s)

(c) Resurvey : Required / ~~Not Required~~

(d) Excess : \$ _____

(e) Signature of surveyor : Sc Date: 9/11/18



ESTEEM PERFORMANCE PTE LTD

Blk 5033 Ang Mo Kio, Ind Park 2 #01-251/ 259, 569536.
Tel: +65-6484 1221 Fax: +65-6484 7829 Website: www.esteemperf.com.sg

Spare Parts

Vehicle No. :	SMA 7244 H	Submit By :	Carmen Lim
Make & Model :	HONDA SHUTTLE	Year Manufacture :	2018
Chassis No. :	GP71208824	Engine No. :	

Cost / List

S/No.	Part Description	Qty	Unit Price	Price	Disposition by Surveyor
1	Rear windscreen moulding <i>me</i>	1	\$120.00		✓
2	Rear windscreen sealant <i>me</i>	1	\$50.00	S.N	<i>4052</i>
3	Reverse sensor <i>short</i>	2	\$200.00	S.N	✓
4	Rear number plate <i>Red</i>	1	\$45.00	S.N	✓
5	Private Hirer sticker <i>me</i>	1	\$20.00	S.N	✓
6	Rear No.plate lamp LH	1	\$38.50		<i>7 XSVC</i>
7	Rear No.plate lamp RH	1	\$38.50		<i>7 XSVC</i>
8	Rear bumper <i>B</i>	1	\$1,150.60		✓
9	Rear bumper clip <i>me</i>	10	\$35.00		✓
10	Rear bumper side retainer LH <i>Dis</i>	1	\$26.50		✓
11	Rear bumper side retainer RH <i>Sm</i>	1	\$26.50		X
12	Rear bumper bracket LH	1	\$48.70		<i>7 XR</i>
13	Rear bumper bracket RH	1	\$48.70		<i>7 XR</i>
14	Rear bumper sponge	2	\$179.00		<i>7 XSVC</i>
15	Rear bumper reflector LH <i>Sm</i>	1	\$45.00		X
16	Rear bumper reflector RH <i>Sm</i>	1	\$45.00		X
17	Rear bumper reflector garnish LH <i>Sm</i>	1	\$45.00		X
18	Rear bumper reflector garnish RH	1	\$45.00		<i>7 SVC</i>
19	Tail door <i>B</i>	1	\$1,193.00		✓
20	Tail door lock <i>Red</i>	1	\$157.10		✓
21	Tail door emblem <i>me</i>	1	\$38.00		✓
22	Wording "SHUTTLE" <i>me</i>	1	\$55.00		✓
23	Wording "HYBRID" <i>me</i>	1	\$80.10		✓

Note: If any of the quoted parts are recommended to be repaired, then an additional labour charge will be charged accordingly under supplementary.

Spare Parts

Vehicle No. : **SMA 7244 H**

Make & Model : **HONDA SHUTTLE**

Chassis No : **GP71208824**

Submit By : **Carmen Lim**

Year Manufacture : **2018**

Engine No. :

Cost / List

S/No.	Part Description	Qty	Unit Price	Price	Disposition by Surveyor
24	Tail door chrome <i>wap/cm</i>	1	\$383.10		✓
25	Tail door trim <i>CRA</i>	1	\$320.00		? ✓
26	Tail door trim clip	10	\$35.00		? X <i>Am</i>
27	Taildoor reflector LH <i>cm</i>	1	\$395.00	360	✓
28	Taildoor reflector RH <i>scn</i>	1	\$395.00	360	✓
29	Tail end panel <i>B</i>	1	\$560.80		✓
30	Tail end panel garnish <i>Bu</i>	1	\$155.50		✓
31	Tail end panel garnish clip <i>me</i>	10	\$35.00		✓
32	Boot weatherstrip <i>Dir/Me</i>	1	\$168.50		✓
33	Tail lamp LH <i>GA</i>	1	\$520.50		✓
34	Tail lamp RH <i>GA</i>	1	\$520.50		✓
35	Spare tyre well panel	1	\$956.00		? X <i>R</i>
36	Spare tyre board	1	\$655.00		? X <i>SVR</i>
37	Front number plate <i>B</i>	1	\$45.00	S.N	✓
38	Bonnet <i>B</i>	1	\$920.80		✓
39	Bonnet lock	1	\$135.00		? X <i>R</i>
40	Bonnet hinge LH <i>R</i>	1	\$40.00		X
41	Bonnet hinge RH <i>R</i>	1	\$40.00		X
42	Headlamp lower bracket LH <i>ms R</i>	1	\$38.00		X ✓
43	Headlamp lower bracket RH <i>R</i>	1	\$38.00		X
44	Front grille <i>cm</i>	1	\$39.50	395	✓
45	Front grille upper chrome <i>cm</i>	1	\$362.50		✓
46	Front grille emblem <i>me</i>	1	\$23.40		✓

Note: If any of the quoted parts are recommended to be repaired, then an additional labour charge will be charged accordingly under supplementary.

Spare Parts

Vehicle No. : **SMA 7244 H**
 Make & Model : **HONDA SHUTTLE**
 Chassis No : **GP71208824**

Submit By : **Carmen Lim**
 Year Manufacture : **2018**
 Engine No. :

Cost / List

S/No.	Part Description	Qty	Unit Price	Price	Disposition by Surveyor
47	Front grille lower chrome <i>CRA</i>	1	\$220.70		? ✓
48	Front grille clip <i>me</i>	4	\$15.60		✓
49	Front bumper <i>Bu</i>	1	\$1,050.00		✓
50	Front bumper clip <i>me</i>	10	\$39.00		✓
51	Front bumper reinforcement <i>BA</i>	1	\$420.90		? ✓
52	Front bumper side retainer LH <i>Diy</i>	1	\$15.40		✓
53	Front bumper side retainer RH <i>Diy</i>	1	\$15.40		✓
54	Front bumper bracket LH	1	\$38.00		? X R
55	Front bumper bracket RH	1	\$38.00		? X R
56	Front bumper sponge	1	N/A		? X
57	Front bumper lower grille <i>Diy</i>	1	\$140.00		✓
58	Fog lamp cover upper LH <i>SL</i>	1	\$33.20		X
59	Fog lamp cover upper RH <i>SL</i>	1	\$33.20		X
60	Fog lamp cover lower LH <i>SL</i>	1	\$45.00		X
61	Fog lamp cover lower RH <i>SL</i>	1	\$45.00		X
62	Support top panel (Completed) <i>Buc</i>	1	\$785.00		? ✓
63		1			
64		1			
65		1			
66		1			
67		1			
68		1			
69		1			

Note: If any of the quoted parts are recommended to be repaired, then an additional labour charge will be charged accordingly under supplementary.



ESTEEM PERFORMANCE PTE LTD

Blk 5033 Ang Mo Kio, Ind Park 2 #01-251/ 259, 569536.
Tel: +65-6484 1221 Fax: +65-6484 7829 Website: www.esteemperf.com.sg

Labour

Vehicle No. : **SMA 7244 H** Submit By : **Carmen Lim**
Make & Model : **HONDA SHUTTLE** Year of Manufacture : **2018**

S/No	Labour Description	Esimated Price	Adjusted Price
1	TO RENEW DAMAGED PARTS & KNOCK OUT ACCIDENT REPAIR AREA. (REAR BUMPER, TAILDOOR, END PANEL, SPARE TYRE WELL PANEL, FRONT BUMPER, BONNET, SUPPORT PANEL)	\$2,200.00	1200/-
2	TO PUTTY, RESPRAY PAINT FOR AFFECTED ACCIDENT REPAIR AREA. (REAR BUMPER, TAILDOOR, END PANEL, SPARE TYRE WELL PANEL, FRONT BUMPER, BONNET, SUPPORT PANEL)	\$1,800.00	1400/-
3	To check wiring & focus headlamp	\$50.00	40/-
4	To remove & refit reverse sensor	\$120.00	50/-
5	To remove & refit spare tyre, spare tyre board, carpet trim to assist work load.	\$150.00	100/-
6	To remove & refit rear windscreen.	\$120.00	✓
7	To tuff coat.	\$250.00	120/-
8	To transfer boot mechanism to new boot	\$120.00	50/-
9	To conduct water leakage tests to ensure proper air and sealing	\$120.00	30/-

Note: The above estimate of repair is based on visual assessment of the external affected areas. Any additional damages observed during the course of repair will be quote accordingly as a supplementary.

Labour

Vehicle No. : **SMA 7244 H**

Submit By : Carmen Lim

Make & Model : HONDA SHUTTLE

Year of Manufacture : 2018

[illegible]

Note: The above estimate of repair is based on visual assessment of the external affected areas. Any additional damages observed during the course of repair will be quote accordingly as a supplementary.

ESTEEM PERFORMANCE PTE LTD

BLK 5033 ANG MO KIO INDUSTRIAL PARK 2

#01-259 SINGAPORE 569536

Tel:64841221 Fax:64847829

Spare Parts

Vehicle No. :

SMA 7244 H

Make & Model :

HONDA SHUTTLE

Chassis No. :

GP71208824

Submit By :

CARMEN LIM

Year Manufacture :

2018

Engine No. :

Cost / List**Supplementary**

S/No.	Part Description	Qty	Unit Price	Price	Disposition by Surveyor
1	Rear Windscreen 1011-00 Shattered	1	\$1,011.00		✓
2	Wiper Arm Cover 601	1	\$15.00	✓	✓
3	Tail Door Inner Pocket 001	1	\$19.50	✓	✓
4	Cargo Box CM2	1	\$295.00	✓	✓
5	Rear Bumper Tow Cover 001 500	1	\$16.50	✓	X
6	Antenna 500 CM	1	\$58.10	✓	X
7	Condenser B1	1	\$985.00 ✓		✓
8		1			
9		1			
10		1			
11		1			
12		1			
13		1			
14		1			
15		1			
16		1			
17		1			
18		1			
19		1			
20		4			
21		1			
22		1			
23		1			

Note: If any of the quoted parts are recommended to be repaired, then an additional labour charge

7400.10 :

5.640
LKK

149



ESTEEM PERFORMANCE PTE. LTD.

Bik 5033 Ang Mo Kio, Ind Park 2 #01-251/ 259, 569536.
Tel: +65-6484 1221 Fax: +65-6484 7829 Website: www.esteempert.com.sg

Repair Estimates

SMA 7244 H

Parts	(a) Cost / List Price Items	\$	13,086.70
	Plus/Less 20%	\$	2,617.34
	Total of Cost / List	\$	10,469.36
	(b) Nett Price Items		
	Less		
	Total of Nett Item		
	(c) Special Nett Items	\$	360.00
Total Parts Cost		\$	10,829.36
Labour		\$	5,080.00
Total		\$	15,909.36

The above total will be subjected to 7% G.S.T.

finalized. Not withash
Resurvey BY print

10750.90
2150.18

8600.72

13,081 (10,464.80)
350.

3200

14,014.80 LKK

350

8950.72

3120 + 80 = 3200

12150.72

13,678.08

Name of Surveyor : Kenneth
Company : LKK
Survey conducted on : 9/11/18 at _____

Remarks By Surveyor

(a) The repair of this vehicle is ~~authorized~~ / is not authorized until further notice.

(b) Recommended Days of Repair : 14 day(s)

(c) Resurvey : Required / ~~Not Required~~

(d) Excess : \$ _____

(e) Signature of surveyor : Le

Date: 9/11/18

before 3 of the car we take



ESTEEM PERFORMANCE PTE LTD

Blk 5033 Ang Mo Kio, Ind Park 2 #01-251/ 259, 569536.
Tel: +65-6484 1221 Fax: +65-6484 7829 Website: www.esteemperf.com.sg

Spare Parts

Vehicle No. : **SMA 7244 H**
Make & Model : **HONDA SHUTTLE**
Chassis No : **GP71208824**

Submit By : **Carmen Lim**
Year Manufacture : **2018**
Engine No. :

Cost / List

S/No.	Part Description	Qty	Unit Price	Price	Disposition by Surveyor
1	Rear windscreen moulding	1	\$120.00	✓	✓
2	Rear windscreen sealant	1	\$50.00	S.N	✓
3	Reverse sensor	2	\$200.00	S.N	✓
4	Rear number plate	1	\$45.00	S.N	✓
5	Private Hirer sticker	1	\$20.00	S.N	✓
6	Rear No.plate lamp LH	1	\$38.50		X
7	Rear No.plate lamp RH	1	\$38.50		X
8	Rear bumper 1150.60	1	\$1,150.60	✓	✓
9	Rear bumper clip	10	\$35.00	✓	✓
10	Rear bumper side retainer LH	1	\$26.50	✓	✓
11	Rear bumper side retainer RH	1	\$26.50		X
12	Rear bumper bracket LH	1	\$48.70		X
13	Rear bumper bracket RH	1	\$48.70		X
14	Rear bumper sponge	2	\$179.00		X
15	Rear bumper reflector LH	1	\$45.00		X
16	Rear bumper reflector RH	1	\$45.00		X
17	Rear bumper reflector garnish LH	1	\$45.00		X
18	Rear bumper reflector garnish RH	1	\$45.00		X
19	Tail door 1193	1	\$1,193.00	✓	✓
20	Tail door lock	1	\$157.10	✓	✓
21	Tail door emblem	1	\$38.00	✓	✓
22	Wording "SHUTTLE"	1	\$55.00	✓	✓
23	Wording "HYBRID"	1	\$80.10	✓	✓

Note: If any of the quoted parts are recommended to be repaired, then an additional labour charge will be charged accordingly under supplementary.

Blk 5033 Ang Mo Kio Industrial Park 2 #01-259 Singapore 569536 Tel: 64841221 Fax: 64847829
Company Reg No. 200005485N / GST No. 20-0005485-N

205 (S.N.) ✓

2855.30 ✓

Spare Parts

Vehicle No. : **SMA 7244 H**
 Make & Model : **HONDA SHUTTLE**
 Chassis No : **GP71208824**

Submit By : **Carmen Lim**
 Year Manufacture : **2018**
 Engine No. :

Cost / List

S/No.	Part Description	Qty	Unit Price	Price	Disposition by Surveyor
24	Tail door chrome <i>wap / cm</i>	1	\$383.10	✓	✓
25	Tail door trim <i>cm</i>	1	\$320.00	✓	✓
26	Tail door trim clip <i>nc</i>	10	\$35.00		✓
27	Taildoor reflector LH <i>360</i> ← <i>cm</i>	1	\$395.00	✓	✓
28	Taildoor reflector RH <i>360</i> ← <i>scr</i>	1	\$395.00	✓	✓
29	Tail end panel <i>B</i>	1	\$560.80	✓	✓
30	Tail end panel garnish <i>Bu</i>	1	\$155.50	✓	✓
31	Tail end panel garnish clip <i>nc</i>	10	\$35.00	✓	✓
32	Boot weatherstrip <i>dis / nc</i>	1	\$168.50	✓	✓
33	Tail lamp LH <i>520.50</i> <i>cm</i>	1	\$520.50	✓	✓
34	Tail lamp RH <i>cm</i>	1	\$520.50	✓	✓
35	Spare tyre well panel <i>R</i>	1	\$956.00		✓
36	Spare tyre board <i>nc</i>	1	\$655.00		✓
37	Front number plate <i>B</i>	1	\$45.00	✓ S.N	✓
38	Bonnet <i>B</i>	1	\$920.80	✓	✓
39	Bonnet lock <i>R</i>	1	\$135.00		✓
40	Bonnet hinge LH <i>R</i>	1	\$40.00		✓
41	Bonnet hinge RH <i>R</i>	1	\$40.00		✓
42	Headlamp lower bracket LH <i>dis</i> <i>nc</i>	1	\$38.00	✓	✓
43	Headlamp lower bracket RH <i>nc</i>	1	\$38.00		✓
44	Front grille <i>cm</i>	1	\$39.50 <i>345.00. ✓</i>	✓	✓
45	Front grille upper chrome <i>cm</i>	1	\$362.50	✓	✓
46	Front grille emblem <i>nc</i>	1	\$23.40	✓	✓

Note: If any of the quoted parts are recommended to be repaired, then an additional labour charge will be charged accordingly under supplementary.

5123.60

5126.30

5143.60

45 (S.N.)

Spare Parts

Vehicle No. :
 Make & Model :
 Chassis No :

SMA 7244 H

HONDA SHUTTLE
 GP71208824

Submit By :
 Year Manufacture :
 Engine No. :
Cost / List

Carmen Lim
 2018

S/No.	Part Description	Qty	Unit Price	Price	Disposition by Surveyor
(47)	Front grille lower chrome <i>CMA</i>	1	\$220.70	✓	(2) ✓
48	Front grille clip <i>Mz</i>	4	\$15.80	✓	✓
(49)	Front bumper <i>1050 Bm</i>	1	\$1,050.00	✓	✓
50	Front bumper clip <i>Mz</i>	10	\$39.00	✓	✓
51	Front bumper reinforcement <i>W seat B1</i>	1	\$420.90	✓	(2) ✓
52	Front bumper side retainer LH <i>Dry</i>	1	\$15.40	✓	✓
53	Front bumper side retainer RH <i>Dry</i>	1	\$15.40	✓	✓
54	Front bumper bracket LH <i>R</i>	1	\$38.00		X
55	Front bumper bracket RH <i>R</i>	1	\$38.00		X
56	Front bumper sponge	1	N/A		X
(57)	Front bumper lower grille <i>Dry</i>	1	\$140.00	✓	✓
58	Fog lamp cover upper LH <i>Sm</i>	1	\$33.20		X
59	Fog lamp cover upper RH <i>Sm</i>	1	\$33.20		X
60	Fog lamp cover lower LH <i>Sm</i>	1	\$45.00		X
61	Fog lamp cover lower RH <i>Sm</i>	1	\$45.00		X
(62)	Support top panel (Completed) <i>Bm</i>	1	\$785.00	✓	(2) ✓
63		1			
64		1			
65		1			
66		1			
67		1			
68		1			
69		1			

Note: If any of the quoted parts are recommended to be repaired, then an additional labour charge will be charged accordingly under supplementary.

2281-10
 2702 2702



ESTEEM PERFORMANCE PTE LTD

Blk 5033 Ang Mo Kio, Ind Park 2 #01-251/259, 569536.
Tel: +65-6484 1221 Fax: +65-6484 7829 Website: www.esteemperf.com.sg

Labour

Vehicle No. : **SMA 7244 H** Submit By : **Carmen Lim**
Make & Model : **HONDA SHUTTLE** Year of Manufacture : **2018**

S/No	Labour Description	Estimated Price	Adjusted Price
1	TO RENEW DAMAGED PARTS & KNOCK OUT ACCIDENT REPAIR AREA. (REAR BUMPER, TAILDOOR, END PANEL, SPARE TYRE WELL PANEL, FRONT BUMPER, BONNET, SUPPORT PANEL)	\$2,200.00	1200/-
2	TO PUTTY, RESPRAY PAINT FOR AFFECTED ACCIDENT REPAIR AREA. (REAR BUMPER, TAILDOOR, END PANEL, SPARE TYRE WELL PANEL, FRONT BUMPER, BONNET, SUPPORT PANEL)	\$1,800.00	1400/-
3	To check wiring & focus headlamp	\$50.00	40/-
4	To remove & refit reverse sensor	\$120.00	50/-
5	To remove & refit spare tyre, spare tyre board, carpet trim to assist work load.	\$150.00	100/-
6	To remove & refit rear windscreen.	\$120.00	✓
7	To tuff coat.	\$250.00	120/-
8	To transfer boot mechanism to new boot	\$120.00	60/-
9	To conduct water leakage tests to ensure proper air and sealing	\$120.00	30/-

Note: The above estimate of repair is based on visual assessment of the external affected areas. Any additional damages observed during the course of repair will be quote accordingly as a supplementary.

2120 + 80

Vehicle No. : SMA 7244 H
Make & Model : HONDA SHUTTLE

Year of Manufacture : 2018

80 ✓

Company Reg No. 200005485N / GST No. 20-0005485-N



LKK Auto Consultants Pte Ltd

51 Ubi Ave 1 #01-25 Paya Ubi Industrial Park, Singapore 408933

TEL: 6256 3561 FAX: 6256 4315

Reg. No: 199607198R GST Reg. No. 19-9607198-R

Affiliated to Federation Internationale Des Experts En Automobile				
ERGO INSURANCE PTE LTD		Ref : CS/EGI18020237/Kqbe2		
5 TEMASEK BOULEVARD #04-01 SUNTEC TOWER FIVE SINGAPORE 038985		Date : 15-01-2019		
		Code : EGI		
1. Policy Particulars :- THIRD PARTY CLAIM				
Insured Veh.	GBF 9522X	Veh. Inspected	SMA 7244H	
Policy No.		Coverage (\$)	0.00	
Claim No.	GBF9522X/SL/pl	Excess (\$)	0.00	
Assign From	YEE PEI LI	Assign Date	08/11/2018	
2. Vehicle Particulars & Condition				
Make & Model	HONDA SHUTTLE (A)	c.c	1496	
Engine No.	HIDDEN	Year of Reg.	2018	
Chassis No.	GP71208824	Colour	METALLIC DARK GREY	
Odometer	34667	Steering	IN ORDER	
Brakes	IN ORDER	Modification	NIL	
General	GOOD			
3. Conditions of Tyres				
	Size	Make	Balance	
R/H Front Tyre	185/60 R15	YOKOHAMA	8 mm	
L/H Front Tyre	185/60 R15	YOKOHAMA	8 mm	
R/H Rear Tyre	185/60 R15	YOKOHAMA	8 mm	
L/H Rear Tyre	185/60 R15	YOKOHAMA	8 mm	
4. Description of Damages				
THE VEHICLE SUSTAINED DAMAGES AT THE REAR PORTION.				
DAMAGES SEE DETAILS.				
5. General Information				
Accident Date	06/11/2018	Inspection Date	09/11/2018	
Survey held at	ESTEEM PERFORMANCE PTE LTD BLK 5033 ANG MO KIO INDUSTRIAL PARK 2 #01-259 SINGAPORE 569536			
5a. Remarks				
A)THE INSPECTION WAS CONDUCTED ON A"WITHOUT PREJUDICE" BASIS. B)IN ACCORDANCE TO YOUR INSTRUCTIONS, WE HAVE NOT AUTHORISED REPAIRS.				
5b. Estimate Days of Repair				
ESTIMATED NORMAL PERIOD FOR REPAIR:		14 Working Days		



LKK Auto Consultants Pte Ltd

51 Ubi Ave 1 #01-25 Paya Ubi Industrial Park, Singapore 408933

TEL: 6256 3561 FAX: 6256 4315

Reg. No: 199607198R GST Reg. No. 19-9607198-R

Page No.:1 of 4

ADJUSTMENT ON REPAIR COST FOR VEHICLE NO. SMA 7244H

Qty	Description of Parts	Condition	Estimate By Workshop (\$)	Our Adjusted (\$)
	REPLACEMENT OF PARTS			
1	REAR WINDSCREEN MOULDING	NECESSARY	120.00	120.00
1	REAR NO. PLATE LAMP LH	SERVICEABLE	38.50	-
1	REAR NO. PLATE LAMP RH	SERVICEABLE	38.50	-
1	REAR BUMPER	BENT	1,150.60	1,150.60
10	REAR BUMPER CLIP	NECESSARY	35.00	35.00
1	REAR BUMPER SIDE RETAINER LH	DISTORTED	26.50	26.50
1	REAR BUMPER SIDE RETAINER RH	SERVICEABLE	26.50	-
1	REAR BUMPER BRACKET LH	TO REPAIR SEE LABOUR	48.70	-
1	REAR BUMPER BRACKET RH	TO REPAIR SEE LABOUR	48.70	-
2	REAR BUMPER SPONGE	SERVICEABLE	179.00	-
1	REAR BUMPER REFLECTOR LH	SERVICEABLE	45.00	-
1	REAR BUMPER REFLECTOR RH	SERVICEABLE	45.00	-
1	REAR BUMPER REFLECTOR GARNISH LH	SERVICEABLE	45.00	-
1	REAR BUMPER REFLECTOR GARNISH RH	SERVICEABLE	45.00	-
1	TAIL DOOR	BENT	1,193.00	1,193.00
1	TAIL DOOR LOCK	DENTED	157.10	157.10
1	TAIL DOOR EMBLEM	NECESSARY	38.00	38.00
1	WORDING "SHUTTLE"	NECESSARY	55.00	55.00
1	WORDING "HYBRID"	NECESSARY	80.10	80.10
1	TAIL DOOR CHROME	WARPED / CRACKED	383.10	383.10
1	TAIL DOOR TRIM	CRACKED	320.00	320.00
10	TAIL DOOR TRIM CLIP	NOT NECESSARY	35.00	-
1	TAILDOOR REFLECTOR LH	CRACKED	395.00	360.00
1	TAILDOOR REFLECTOR RH	SCRATCHED	395.00	360.00
1	TAIL END PANEL	BENT	560.80	560.80
1	TAIL END PANEL GARNISH	BUCKLED	155.50	155.50
10	TAIL END PANEL GARNISH CLIP	NECESSARY	35.00	35.00
1	BOOT WEATHERSTRIP	DISTORTED / DENTED	168.50	168.50

Report Ref No. CS/EGI18020237/Kqbe2



LKK Auto Consultants Pte Ltd

51 Ubi Ave 1 #01-25 Paya Ubi Industrial Park, Singapore 408933

TEL: 6256 3561 FAX: 6256 4315

Reg. No: 199607198R GST Reg. No. 19-9607198-R

Page No.:2 of 4

Qty	Description of Parts	Condition	Estimate By Workshop (\$)	Our Adjusted (\$)
1	TAIL LAMP LH	CUT	520.50	520.50
1	TAIL LAMP RH	CUT	520.50	520.50
1	SPARE TYRE WELL PANEL	TO REPAIR SEE LABOUR	956.00	-
1	SPARE TYRE BOARD	SERVICEABLE	655.00	-
1	BONNET	BENT	920.80	920.80
1	BONNET LOCK	TO REPAIR SEE LABOUR	135.00	-
1	BONNET HINGE LH	TO REPAIR SEE LABOUR	40.00	-
1	BONNET HINGE RH	TO REPAIR SEE LABOUR	40.00	-
1	HEADLAMP LOWER BRACKET LH	DISTORTED	38.00	38.00
1	HEADLAMP LOWER BRACKET RH	TO REPAIR SEE LABOUR	38.00	-
1	FRONT GRILLE	CRACKED	395.00	395.00
1	FRONT GRILLE UPPER CHROME	CRACKED	362.50	362.50
1	FRONT GRILLE EMBLEM	NECESSARY	23.40	23.40
1	FRONT GRILLE LOWER CHROME	CRACKED	220.70	220.70
4	FRONT GRILLE CLIP	NECESSARY	15.60	15.60
1	FRONT BUMPER	BUCKLED	1,050.00	1,050.00
10	FRONT BUMPER CLIP	NECESSARY	39.00	39.00
1	FRONT BUMPER REINFORCEMENT	BENT	420.90	420.90
1	FRONT BUMPER SIDE RETAINER LH	DISTORTED	15.40	15.40
1	FRONT BUMPER SIDE RETAINER RH	DISTORTED	15.40	15.40
1	FRONT BUMPER BRACKET LH	TO REPAIR SEE LABOUR	38.00	-
1	FRONT BUMPER BRACKET RH	TO REPAIR SEE LABOUR	38.00	-
1	FRONT BUMPER SPONGE (NPA)	NOT NECESSARY	-	-
1	FRONT BUMPER LOWER GRILLE	DISTORTED	140.00	140.00
1	FOG LAMP COVER UPPER LH	SERVICEABLE	33.20	-
1	FOG LAMP COVER UPPER RH	SERVICEABLE	33.20	-
1	FOG LAMP COVER LOWER LH	SERVICEABLE	45.00	-
1	FOG LAMP COVER LOWER RH	SERVICEABLE	45.00	-

Report Ref No. CS/EGI18020237/Kqbe2



LKK Auto Consultants Pte Ltd

51 Ubi Ave 1 #01-25 Paya Ubi Industrial Park, Singapore 408933

TEL: 6256 3561 FAX: 6256 4315

Reg. No: 199607198R GST Reg. No. 19-9607198-R

Page No.:3 of 4

Qty	Description of Parts	Condition	Estimate By Workshop (\$)	Our Adjusted (\$)
1	SUPPORT TOP PANEL (COMPLETED)	BUCKLED	785.00	785.00
1	REAR WINDSCREEN (ADDITIONAL)	SHATTERED	1,011.00	1,011.00
1	WIPER ARM COVER (ADDITIONAL)	CUT	15.00	15.00
1	TAIL DOOR INNER POCKET (ADDITIONAL)	DENTED	19.50	19.50
1	CARGO BOX (ADDITIONAL)	CRACKED	295.00	295.00
1	REAR BUMPER TOW COVER (ADDITIONAL)	DENTED	16.50	16.50
1	ANTENNA (ADDITIONAL)	CRACKED	58.10	58.10
1	CONDENSER (ADDITIONAL)	BENT	985.00	985.00
	LESS 20% DISCOUNT		-3,168.46	-2,616.20
			12,673.84	10,464.80
	<u>SPECIAL NETT ITEMS</u>			
1	REAR WINDSCREEN SEALANT (SN)	NECESSARY	50.00	40.00
2	REVERSE SENSOR (SN)	SHORTED	200.00	200.00
1	REAR NUMBER PLATE (SN)	DENTED	45.00	45.00
1	PRIVATE HIRER STICKER (SN)	NECESSARY	20.00	20.00
1	FRONT NUMBER PLATE (SN)	BENT	45.00	45.00
			360.00	350.00
	<u>LABOUR</u>			
	TO RENEW DAMAGED PARTS & KNOCK OUT ACCIDENT REPAIR AREA. (REAR BUMPER, TAILDOOR, END PANEL, SPARE TYRE WELL PANEL, FRONT BUMPER, BONNET, SUPPORT PANEL). INCLUSIVE OF THE REPAIR OF REAR BUMPER BRACKET LH, REAR BUMPER BRACKET RH, SPARE TYRE WELL PANEL, BONNET LOCK, BONNET HINGE LH, BONNET HINGE RH, HEADLAMP LOWER BRACKET RH, FRONT BUMPER BRACKET LH AND FRONT BUMPER BRACKET RH.		2,200.00	1,200.00
	TO PUTTY, RESPRAY PAINT FOR AFFECTED ACCIDENT REPAIR AREA. (REAR BUMPER, TAILDOOR, END PANEL, SPARE TYRE WELL PANEL, FRONT BUMPER, BONNET, SUPPORT PANEL)		1,800.00	1,400.00
	TO CHECK WIRING & FOCUS HEADLAMP.		50.00	40.00
	TO REMOVE & REFIT REVERSE SENSOR.		120.00	50.00
	TO REMOVE & REFIT SPARE TYRE, SPARE TYRE BOARD, CARPET TRIM TO ASSIST WORK LOAD.		150.00	100.00
	TO REMOVE & REFIT REAR WINDSCREEN.		120.00	120.00

Report Ref No. CS/EGI18020237/Kqbe2



LKK Auto Consultants Pte Ltd

51 Ubi Ave 1 #01-25 Paya Ubi Industrial Park, Singapore 408933

TEL: 6256 3561 FAX: 6256 4315

Reg. No: 199607198R GST Reg. No. 19-9607198-R

Page No.:4 of 4

Qty	Description of Parts	Condition	Estimate By Workshop (\$)	Our Adjusted (\$)
	TO TUFF COAT.		250.00	120.00
	TO TRANSFER BOOT MECHANISM TO NEW BOOT.		120.00	60.00
	TO CONDUCT WATER LEAKAGE TESTS TO ENSURE PROPER AIR AND SEALING.		120.00	30.00
	TO REMOVE & REFIT RADIATOR, CONDENSER TO ASSIST WORK LOAD, TO TOP UP A/C GAS.		150.00	80.00
			5,080.00	3,200.00
GRAND TOTAL			18,113.84	14,014.80
RECOMMENDED COST OF REPAIRS				14,014.80

Report Ref No. CS/EGI18020237/Kqbe2

KONG SENG CHEONG

Licensed Appraiser

DISCLAIMER OF LIABILITY TO THIRD PARTIES:- This Report is made solely for the use and benefit of the Client named on the front page of this Report.

No liability of responsibility whatsoever, in contract or tort, is accepted to any third party who may rely on the Report wholly or in part. Any third party acting or relying on this Report, in whole or in part, does so at his or her own risk.