

NATIONAL Assessment Centre Services. [wef 1 Jan'09]

Date In: 08/11/18	Job description	Date & Time Completed	Done by
Ref No: NA/INC18020219/13	SAS e-filing		
Veh No: SKC31305	E-mail (w/In 8hrs, AIC 2hrs)		
D.O.A: 08/11/18 0645	I-Motor Claim Form	07/1018959 -	001
<input checked="" type="radio"/> OD <input checked="" type="radio"/> TP Reporting Only	I-Motor W/O (Within: OD 2hrs, TP 4hrs)		
	i-Photo Uploaded		
TP Insurer:	Assessment/Survey Report		
	Ass't Report by Fax / Hand to Owner/Wksp		

Preferred Wksp / INC Assign Wksp / QW: (Tel:	Fax:
TP Particulars:	Veh No: SJM6974M. INC () / Non-INC ()	
Owner / Driver: (Tel:	
Policy No: ()	Period: ()	Cover Type: ()
Confirmed by: (Date:	Time:
Insured/Driver Liability: (%)	[Note-Est. Status (WO): N: 0-20%; P: 21-79%. P: 80-100%]	
Year of Registration: ()	Warranty: YES () / NO ()	
Excess: (\$)	Loading: \$1,000 () / \$2,000 ()	

General Remarks:

() Walk-In Customer: Customer's information strictly Confidential & Strictly NO refer of repaler.

() Total Loss Case: to e-mail Insurer URGENTLY.

Drive-In () / Towed-In (); Invoice: YES () / NO (); Towing Co: ()

Remarks: (INC Hotline: 6788 6616)	Date & Time Completed	Done by
1) Apply for Transport Allowance () / Courtesy Car ()		
2) QC Check / Post Repair Inspection ()		
3) Upload Resurvey Photo [Repair Cost > \$3000] ()		

Injury: _____

Date/Time	Actions

NA1807530	Invoice Preparation Checklist	Am (\$)	Am (\$)
Claimant's Particulars:	1) AR: Accident Reporting (\$30);		
Driver/Owner:	2) DA: Damage Assessment (\$100); INC (\$30)		
Contact No:	3) TP: Towing Fee \$40/\$45		
Damaged Portion:	4) FT: Follow-Through Survey \$120		
	5) FT: Follow-Through Survey (Resurvey) \$30		
	For claiming against INC Only (wef 10 Jan 2009)		
	6) TR: Re-inspection \$75		
	7) N1: Idao DA + SMRT Survey \$160		
	8) NTUC Additional Services:-		
	OD*		
	*N5: Courtesy Car / Tpl Allowance \$5		
	*N6: Repair Co-ordination \$10		
	*N7: Post Repair Inspection \$25		
	*N8: DV / Collect Excess Coordination \$5		
	TP (N11): TP (N-in INC) against INC \$20		
	9) N12: Idao Mobile \$0		
QC Checked by (Engr-In-Charge):	Invoice dated	Fee Charged	
Auditors' Comments:	Invoice dated	Fee Charged	

SINGAPORE ACCIDENT STATEMENT

IMPORTANT NOTICE

1. Please report correctly the details of the accident to speed up the claims process.
2. This Form must be completed by the Policyholder and/or the Authorised Driver.
3. Information provided must be as truthful and accurate as possible. Any wilful misrepresentation or withholding of material facts may allow insurance companies to repudiate policy liability.
4. The issue and acceptance of this Form by insurance companies is not an admission of policy liability on the part of the insurance companies.
5. **Any false reporting may be referred to the Police for investigation.**
6. This report will be forwarded by the insurers of the GIA Records Management Centre established by the General Insurance Association of Singapore (GIA) for archiving and that copies of this report will, for a fee, be made available upon application by interested parties.
7. By the lodgement of this report to the insurers, you hereby consent to the archiving of this report at the centre and to copies of the report being made available aforesaid.

ACCIDENT STATEMENT

Date Of Report	08/11/2018 14:15
Date Of Accident	08/11/2018 06:45
Exact Location Of Accident	ALONG PIE TWDS TUAS NEAR EXIT 31
Country/State of Loss	SINGAPORE

DETAILS OF OWN VEHICLE

Vehicle Registration Number	SKC3130S
Insured/Policyholder	
Name Of Registered Owner	SUM CHEE WAH
NRIC No	S0419122F
Email Address	TZECHIEN.SUM@GMAIL.COM
Mobile Phone No	(LOCAL) +65-83393178
Alternative Phone No	OTHERS-83393178

Vehicle Particulars

Manufacturer	VOLKSWAGEN
Model	JETTA
Exact Purpose for which vehicle was being used at time of accident	PRIVATE USE
Are you claiming under your own insurance policy for repair to your vehicle?	YES
If No, Please state action to be taken	
Vehicle Category	PRIVATE CAR

Insurance Company

Name of Insurance Company	NTUC INCOME INSURANCE CO-OPERATIVE LTD
Type Of Coverage	COMPREHENSIVE
Fleet Policy	NO
Policy Number	5093076268-01
Cover Note Number	

Driver

Name of Driver	SUM CHEE WAH
NRIC No	S0419122F
Date Of Birth	04/03/1945
Occupation	INDOOR
Date Of Driving Pass	23/09/1964
Driving Experience	54 YEARS AND 1 MONTH
Gender	MALE
Mobile Number	(LOCAL) +65-83393178
Fax Number	
Contact Number	OTHERS-83393178
Email Address	TZECHIEN.SUM@GMAIL.COM

SKETCH PLAN

IMPORTANT NOTICE

1. Please report **correctly** the details of the accident to speed up the claims process.
2. This Form must be **completed by the Policyholder and/or the Authorised Driver**.
3. Information provided must be as **truthful and accurate as possible**. Any wilful misrepresentation or withholding of material facts may allow insurance companies to **repudiate policy liability**.
4. The issue and acceptance of this Form by insurance companies is not an admission of policy liability on the part of the insurance companies.
5. **Any false reporting may be referred to the Police for investigation.**
6. The report will be forwarded by the insurers of the GIA Records Management Centre established by the General Insurance Association of Singapore (GIA) for archiving and that copies of this report will for a fee be made available upon application by interested parties.
7. By the lodgment of this report to the insurers, you hereby consent to the archiving of this report at the centre and to copies of the report being made available aforesaid.
8. **Consent under the Personal Data Protection Act (PDPA)**

I understand, acknowledge, agree and consent that:

- (a) My insurer, my workshop and the General Insurance Association of Singapore ("GIA") may/are permitted to collect, use, disclose and/or process my personal data/personal information set out in this [form] and any other personal information provided by me or possessed by my insurer (collectively the "Personal Information") and disclose and transfer such Personal Information to all insurer(s) who have insured vehicle(s) involved in this accident (all insurer(s) who have insured vehicle(s) involved in this accident shall be collectively referred to as the "Insurers"), the Insurers' lawyers/law firms, the Monetary Authority of Singapore and any relevant government agency/authority (such as the police), for the purpose(s) of:
 - (i) processing, handling and/or dealing with my claims including the settlement of the claims and any necessary investigations relating to the claims;
 - (ii) investigating the accident and/or my claims;
 - (iii) carrying out and/or dealing with my instructions or responding to any enquiries by me;
 - (iv) administering my claims (including the mailing of correspondence, statements, invoices, reports or notices to me, which could involve disclosure of certain personal data about me to bring about delivery of the same as well as on the external cover of envelopes/mail packages); and/or
 - (v) complying with applicable law in administering, processing, handling and/or dealing with my claims.(collectively the "Purposes")
- (b) all insurer(s) who have insured vehicle(s) involved in this accident and the Insurers' lawyers/law firms, may/are permitted to collect, use, disclose and/or process my Personal Information for one or more of the above Purposes; and
- (c) my Personal Information may/can be disclosed by any of the Insurers and/or GIA to their third party service providers or agents(including their lawyers/law firms), which may be sited outside of Singapore, for one or more of the above Purposes.
- (d) my Personal Information will also be collected and used to compile claims history for the purpose of fraud detection, investigation and management in present and all future claims.
- (e) the information so collected under (d) above may be shared / disclosed:
 - (i) to all insurers and/or any other third parties that assist in evaluating, investigating, controlling or managing fraud, regulators, law enforcement and government agencies as reasonably required for the purposes stated, or
 - (ii) for complying with requirements under any regulations, laws or court orders.



Policyholder's Signature

Date & Time:

8/11/18

Driver's Signature

(If driver is not the policyholder)

Date & Time:

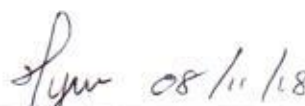

Reporting Centre Personnel's Signature

Name:

NRIC/FIN No.:

SKETCH PLAN

A-SKC3130S

B-SJM6974M

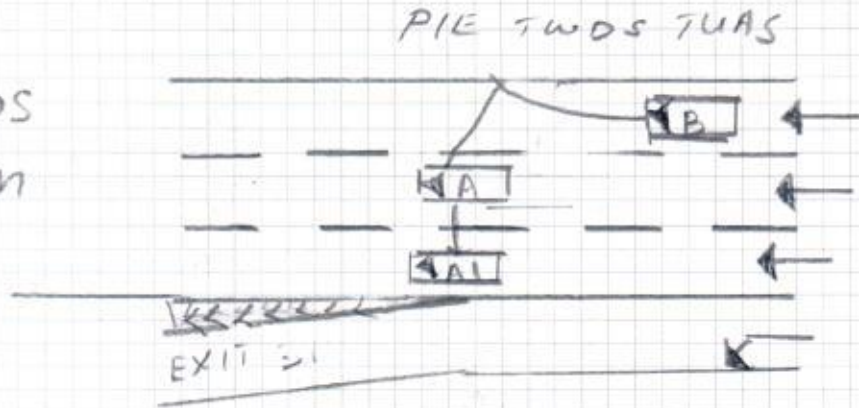

DESCRIBE CIRCUMSTANCES OF THE ACCIDENT

Pls refer to the statement.

DECLARATION

I/We declare the foregoing particulars are true in every respect.

Amber Lee

Policyholder's Signature

Date & Time:

8/11/18

Driver's Signature

(If driver is not the policyholder)

Date & Time:

2/Jan 08/11/18

Reporting Centre Personnel's Signature

Name:

NRIC/FIN No.:

IMPORTANT NOTE: Please submit the completed Addendum form to the same Authorised Reporting Centre with whom you submitted the Original Report.

ADDENDUM

(A) PARTICULARS OF PERSON MAKING THE AMENDMENTS:

Original Report No : MHA118144573 Vehicle Registration No: JKC3130S
Name (as shown in NRIC) : Lim Chee Wah NRIC/FIN/Passport No : 501419122E
(*Vehicle Driver / Vehicle Owner) (*) Please delete as appropriate
Address : 257 Westwood Avenue Singapore (64847)
Contact (Tel) : _____ Mobile No. : 83393178
Email Address : _____
Date of Accident : 8/11/18 Time of Accident : 14:15
Place of Accident : PIC (Tuas) near exit 31
Insurance Company : NTUC

(B) ADDITIONAL INFORMATION / AMENDMENTS:

I have made a report on the above mentioned accident and would like to include additional information or make the following amendments:

1. Amend to OD claim from Tp claim.

Policyholder / Driver's Signature
Date: _____

Reporting Centre Personnel's Signature
Name: _____
NRIC/FIN No.: _____
Date: _____

REPUBLIC OF SINGAPORE
IDENTITY CARD NO. S0419122F



NAME
SUM CHEE WAH

CHINESE

Date of Birth: 04-03-1945

Country of Birth: SINGAPORE



REPUBLIC OF SINGAPORE DRIVING LICENCE

Licence Number: S0419122F

Holder: SUM CHEE WAH

Birth Date: 04 Mar 1945

Issue Date: 23 Jul 2003





1705539



NRIC No: S0419122F



Blood Group: B+

Date of issue: 22-02-1994

257 WESTWOOD AVENUE
SINGAPORE 648457
NRIC No: S0419122F

Date: 25/03/2017

YOU ARE LICENSED TO DRIVE VEHICLES IN THE FOLLOWING CLASS(S)

PASS DATE: 23 Sep 1994

Class 3 Motor Cars and Motor Tractors the weight of which unladen does not exceed 2500 kilograms

Licence No: S0419122F

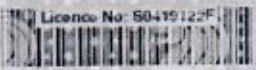

NP 426A

Certificate of Insurance

MOTOR VEHICLES (THIRD PARTY RISKS AND COMPENSATION) ACT (CHAPTER 189)
MOTOR VEHICLES (THIRD PARTY RISKS AND COMPENSATION) RULES, 1960
ROAD TRANSPORT ACT, 1987 (MALAYSIA)
MOTOR VEHICLES (THIRD PARTY RISKS) RULES, 1959 (MALAYSIA)

Certificate Number: 5093076268-01

Cover : drive CLASSIC

1. Index mark and Registration Number of Vehicle : **SKC3130S**
Chassis Number : **WVWZZZ16ZBM106542**
2. Name of Policyholder : **SUM CHEE WAH**
3. Effective Date of Insurance : **12 Aug 2018**
4. Expiry Date of Insurance : **11 Aug 2019**
5. Persons or Classes of Persons entitled to drive#
(a) The Policyholder
(b) any other person who is driving on the Policyholder's order or with his/her permission.
Provided that the person driving is permitted in accordance with the licensing or other laws or regulations to drive the Motor Vehicle or has been so permitted and is not disqualified by order of a Court of Law or by reason of any enactment or regulation in that behalf from driving the Motor Vehicle.
6. Limitations as to Use#
(a) Use for social domestic and pleasure purposes and in connection with the Policyholder's business or profession.

This Policy does not cover

- (a) Use for hire or reward.
 - (b) Use for racing, pace-making, reliability trial or speed-testing.
 - (c) Use for the carriage of goods (other than samples) in connection with any trade or business.
 - (d) Use for any purpose in connection with the Motor Trade.
- # Limitations rendered inoperative by Section 8 of the Motor Vehicle (Third Party Risks and Compensation) Act (Chapter 189) and Section 95 of the Road Transport Act, 1987 (Malaysia), are not to be included under these headings.

EXCESS (SECTION 1)	S\$400
EXCESS (SECTION 2)	N/A
WINDSCREEN EXCESS	S\$100
ADDITIONAL EXCESS	N/A
UNNAMED DRIVER EXCESS	PLEASE REFER OVERLEAF
REPAIR AT OWNER'S PREFERRED WORKSHOP	NO
INSURE WITH COE	YES
NCD PROTECTION	YES (FREE)
TRANSPORT ALLOWANCE	NO
EXCESS WAIVER	NO
PRIMARY DRIVER	SUM CHEE WAH
NAMED DRIVER (1)	N/A
NAMED DRIVER (2)	N/A
HIRE PURCHASE COMPANY	N/A
SUM INSURED	MARKET VALUE OF INSURED VEHICLE AT TIME OF LOSS

I/We hereby Certify that the Policy to which this Certificate relates is issued in accordance with the provisions of the Motor Vehicles (Third Party Risks and Compensation) Act (Chapter 189) and Part IV of the Road Transport Act, 1987 (Malaysia)

Agency : HUA YANG CREDIT PTE LTD (00000613824)
Date of Issue : 02 Jul 2018 10:29 hrs
Reprint : 02 Jul 2018 10:30 hrs

For NTUC INCOME INSURANCE CO-OPERATIVE LIMITED



Countersigned By:

Authorised Officer

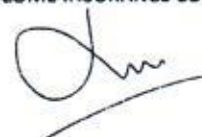

Chief Executive

Claim Handling

Accident MT/1018959

Policy No.	5093076268-01	Vehicle No.	SKC3130S	GST Registration No.
Certificate No.				
Policyholder Name	SUM CHEE WAH			Policyholder NRIC
Product Code	PRIVATE CAR INSURANCE	Cover Type	drive CLASSIC	Loading
Contact No.(Mobile)	83393178	Contact No.(Office)	0	Contact No.(Home)
Email Address		Special Remark		eCode
KFK	<input type="radio"/> No <input checked="" type="radio"/> Yes	TCA	<input checked="" type="radio"/> No <input type="radio"/> Yes	eCode Reason
NCD Protection	Yes	NCD Entitlement(%)	50	Private Hire
Accident Details				
Report Date	08/11/2018 18:48	Accident Report Within 24 hrs	Yes	Accident Type
Date of Accident	08/11/2018	Time of Accident hh:mm	06:45	Country of Accident
Reporting Centre		Orange Force		ICM No.
Accident Location	ALONG PIE TWDS TUAS NEAR EXIT 31			
Excess				
Own damage Excess	600.00	Additional Excess	0	Windscreen Excess
Unnamed Driver Excess	0.00	Outside Singapore OD Excess	600.00	
Third Party Excess	0.00	Outside Singapore TP Excess	0.00	
Benefits				
GST Registered Information				
GST Registered	No	GST Registration Date		
GST Registration No.		GST Status Verified		Yes
Modification History				
Policyholder Mailing Address				
Address 1	257 WESTWOOD AVENUE	Address 2	WESTVILLE	Address 3
Address 4		Address Type	Singapore address	Post Code
Unit No.		Related Policy Number	5093076268-01	
OI Driver Info				
Driver Name	SUM CHEE WAH	Driver Type	Main Driver	Driver DOB
Unnamed driver Name		Driver NRIC	S0419122F	Driver DOB
Register Date of Driver License	23/09/1964	Driver Age	73	Driving Experience
Contact No.(Mobile)	83393178	Contact No.(Office)	0	Contact No.(Home)
Address 1	257 WESTWOOD AVENUE	Address 2	WESTVILLE	Address 3
Address 4		Address Type	Singapore address	Post Code
Unit No.				
Does he own a Singapore Registered car?	Yes <input checked="" type="radio"/> No <input type="radio"/>	Driver Vehicle No.		Driver Insurer Com
Declaration				
Breathalyser or Blood Test Reading?	0 mg	Any injury?	<input type="radio"/> Yes <input checked="" type="radio"/> No	

Modification History

Claim 001 OD-MX

New

Claim Type *	OD-MX	Insured Name	SUM CHEE WAH
Contact No.(Mobile)	98293608	Contact No.(Home)	628028
Email Address	sumtj@yahoo.com.sg	OI Vehicle Number	SKC3130S
Claim Description	SKC3130S / SJM6974M ON 8 Nov 2018		
Preferred Workshop	Yes	Insured Liability	Not at Fault
Repair Option	Preferred	Preferred Workshop, Name unknown	
Date Registered	08/11/2018 18:58	GIA report	Received
Report Taken By	ROSILINDA	Claim Close Date	
		Workshop Repairer	

Print AK letter



NAC_PAYA_UBI_800601(NATIONAL ASSESSMENT CENTRE SERVICES) on
08 Nov 2018 18:50

NAC_PAYA_UBI_800601(NATIONAL ASSESSMENT CENTRE SERVICES) on
08 Nov 2018 18:50

NAC_PAYA_UBI_800601(NATIONAL ASSESSMENT CENTRE SERVICES) on
08 Nov 2018 18:50

NAC_PAYA_UBI_800601(NATIONAL ASSESSMENT CENTRE SERVICES) on
08 Nov 2018 18:50

NAC_PAYA_UBI_800601(NATIONAL ASSESSMENT CENTRE SERVICES) on
08 Nov 2018 18:50

NAC_PAYA_UBI_800601(NATIONAL ASSESSMENT CENTRE SERVICES) on
08 Nov 2018 18:50

Photos

Normal

Photos

Photos

Normal

Photos

Photos

Normal

Photos

Photos

Normal

Photos

Photos

Normal

Photos

Photos

Normal

Photos

Video List

Uploaded By/Date

Folder Date

File Name



Display in New Window

Scan and uploading

ASS. REC. BY:

REF:

Assessor:

Mobile: YES / NO

ASSIGNMENT (IDAC)**By CSO- Nature of Accident:**

- 1) Vehicle hit Vehicle: 2) Vehicle hit ??
- a) Motorcar () a) Pedestrian ()
- b) M/cycle () b) Animal ()
- c) Bicycle ()
- 3) Vehicle hit Road Side Objects:
- a) Govn. Property () b) Road Work Object ()
(E.g. signboard, barrier, tree etc.)
- c) Private Property ()
- 4) Vehicle drop into drain ()
- 5) Damage due to Act of God:
- a) Fallen Object () b) Flood ()
- c) Other, ()
- 6) Parked & Found Damaged:
- a) Vandalism () b) Hit by Moving Object ()
- 7) Theft Case
- a) Stolen () b) Damage found ()
when recovered.
- 8) Fire
- a) Whilst driving () b) Parked ()
- 9) Accident date more than 24hrs ()

Remarks for internal information

Remarks to appear in Works Order & Assessment report

- 1) Potential Total Loss ()
- 2) SRS Light on ()
- 3) ABS Light on ()

By Assessor- 1) Vehicle Information

Veh No: SKC 31305 Yr Regn: 12/8 12011

Type: M.Car / M.Cycle / Bus / Van / Lorry / Taxi / Prime Mover / Truck / Trailer or

Make & Model: VOLKSWAGEN JETTA TSI C.C. 1390

Colour BLUE Transmission Type: Auto Manual

Eng/No: CAV290825 Sp. Reading: 122040

C/No: WYWZZZ16ZBM106542

Gen. Cond: Good / Fair / Poor / Burnt or

Steering: In order / Jammed / Leaked / Burnt or

Brake: In order / Jammed / Leaked / Burnt or

Modi: Nil / SRim / STD A/Rim or

Tyre Size: F: 225/40/18

R: 225/40/18

BS / DUN / EXNOVA / GY / FS / LIZA / MIC / OHTSU PIR SUMI /
TOYO / YOKO or

Front	Rear
R/Bal. <u>6</u> mm	R/Bal. <u>6</u> mm
L/Bal. <u>6</u> mm	L/Bal. <u>6</u> mm

Parallel Import: Yes / No

Towed-In: Yes / No

Repair Type: LS / I.B.I

Towing Required: Yes / No

No of Repair Days: 8

Vehicle in Idac: Yes / No

D.O.I. 13/11/18

Time: 1100

By Assessor- 2) Comments

1) Damages not due to recent accident.

2) Damages do not seem hit onto:

- a. Vehicle () b. Motorcycle () c. Bicycle () d. Pedestrian ()
- e. Animal () f. Govn Object () g. Road Work Object ()
- h. Private Property () i. Drain () j. Road Kerb/Grass Verge ()

3) Vehicle does not seem damaged as a result of:

- a. Fallen Object () b. Flood () c. Vandalism () d. Fire ()
- e. Moving Object () f. Stolen () g. Stolen & Recovered ()

Time Started:

Time completed:

1) CSO

2) ASS

3) Entire Operation Completed Time:

(01) Bent (02) Damaged (03) Distorted (04) Cracked (05) Cut (06) Scratched
(07) Deformed (08) Shuffled (09) Buckled (10) Broken (11) Necessary (12) Missing
(13) Turn (14) Unconfirmed (15) Not Working

ACTION/AS/

(1) Replace (✓) (2) Repair (X) (3) Check (?)
(4) Not Consistent (NC)

Ann 2004

MOTOR CAR (RH)

Vehicle No: SKC 3130S

Right Portion

[illegible]

No of Items: 28

Assessor: T G Lim

Repair days 8

Range - 15,000/2 - 16,000/2

Original Com.

NAC	INC	Item	CON	AC	Qty
1350	993201	Rear RH Door	DD	✓	
1351	993284	Rear RH Door Protector			
1352	995307	Rear RH Door Hinge			
1353	993228	Rear RH Door Garnish			
1354	993278	Rear RH Door Glass Outer Moulding			
1355	993231	Rear RH Door Glass Inner Moulding			
1356	993229	Rear RH Door Glass			
1357	993289	Rear RH Door Glass Regulator			
1358	993240	Rear RH Door Glass Regulator Motor			
1359	993294	Rear RH Door Rubber	CUT	✓	
1360	993276	Rear RH Door Outer Handle	CUT	✓	
1361	993251	Rear RH Door Inner Handle			
1362	993261	Rear RH Door Lock			
1363	993256	Rear RH Door Inner Trim Board			
1364	993218	Rear RH Door Checker			
1365	993230	Rear RH Door Glass Channel			
1366	993242	Rear RH Door Glass Triangle Garnish			
1367	993285	Rear RH Door 1/4 Glass			
1368	993288	Rear RH Door 1/4 Glass Rubber			
1369	993287	Rear RH Door 1/4 Glass Pillar			
1370	993306	Rear RH Door Step Garnish			
1371	993309	Rear RH Door Switch			
1311	994070	Roof Top Panel			
1312	994098	Roof Top Moulding			
1313	994085	Roof Top Air-bag			
1314	994084	Roof Top Air-bag Sensor			
1315	994083	Roof Top Air-bag Control Unit			
1141	992958	Rear Bumper	CUT	✓	
1147	992976	Rear Bumper Bracket			
1148	993068	Rear Bumper Side Retainer			
1149	993045	Rear Bumper Reinforcement			
1151	993077	Rear Bumper Sponge			
1153	993040	Rear Bumper Protector			
1155	993026	Rear Bumper Moulding			
1157	993023	Rear Bumper Lower Spoiler			
1166	995116	Rear RH Taillamp			
1228	993456	Rear RH Fender	DD	✓	
1229	993450	Rear RH Fender Protector			
1136	990247	Sticker			
1		Curtain Air Bag activated o/s	ACT	✓	
2		Driver seat Air Bag activated	ACT	✓	
3		Air Bag module activated	ACT	✓	
4		Air Bag sensors	ACT	✓	
5		Driver seat belt SRS	ACT	✓	
6		A, B, C Pillar covers, and ceiling materials dislodged	DL	✓	
7		o/s Rear Bumper reflector	BR	✓	
8		Rear right hand wheel	CUT	R	
9		RH Front door weather strip	CUT	✓	

TG Lim lim

13/11/18

> Back to OneMotoring

Enquire PARF/COE Rebate for Registered Vehicle

Vehicle Owner Particulars	
Owner ID Type:	Singapore NRIC
Owner ID:	9122F
Vehicle Details	
Vehicle No.:	SKC3130S
Vehicle to be Exported:	No
Intended Deregistration Date:	13 Nov 2018
Vehicle Make:	VOLKSWAGEN
Vehicle Model:	JETTA 1.4 TSI AT 1623Q5
Primary Colour:	Blue
Manufacturing Year:	2011
Engine No.:	CAV290825
Chassis No.:	WVWZZZ16ZBM106542
Maximum Power Output:	118.0 kW (158 bhp)
Open Market Value:	\$24,357.00
Original Registration Date:	12 Aug 2011
First Registration Date:	12 Aug 2011
Transfer Count:	2
Actual ARF Paid:	\$24,357.00
Intended PARF Rebate Details	
PARF Eligibility:	Yes
PARF Eligibility Expiry Date:	11 Aug 2021
PARF Rebate Amount:	\$14,614.00
Intended COE Rebate Details	
COE Expiry Date:	11 Aug 2021
COE Category:	A - Car (1600cc & below)
COE Period(Years):	10
QP Paid:	\$56,002.00
COE Rebate Amount:	\$15,370.00
Total Rebate Amount:	\$29,984.00

The information contained herein is correct as at 13 Nov 2018

OK

Dep 8,300/yr
692/mtr

MV 31k - 32k

MV 32000/yr
PV 29984/yr
NV 2016/yr

(M)

13/11/18

**TSI**

Sports Model 160BHP! New Servicing Done, New Megatronic Change So You Have A Piece Mind, 1 Year Extended Warranty. Confidently Worry Free For The Next Few Years. Low Mileage Used, Original Paintwork Fr...

Posted: 03-Nov-2018

Tags: 2011 Volkswagen Jetta, 2011 volkswagen jetta, Volkswagen Jetta, volkswagen jetta, Volkswagen, Jetta, jetta, Used Volkswagen

**Volkswagen Jetta 1.4A TSI****\$36,888****\$8,880 /yr****25-Aug-2011****1,390 cc****156,000 km****Sedan****Available**

Schedule A Test Drive Today. Viewing Is Strictly By Appointment Only.

Carro

CONSIGNMENT

Posted: 03-Nov-2018

Tags: 2011 Volkswagen Jetta, 2011 volkswagen jetta, Volkswagen Jetta, volkswagen jetta, Volkswagen, Jetta, jetta, Used Volkswagen

**Volkswagen Jetta 1.4A TSI****\$26,800****\$7,730 /yr****03-Jan-2011****1,390 cc****133,331 km****Sedan****Available**

Up To 95% Loan Package Available. High Approval Rate. Balloon Scheme To Lessen Your Monthly Installment Burden. All Vehicles Are Inspected By Our Professional Team For Highest Quality. Extended Warrant...

Avant Automobile Pte Ltd

Posted: 03-Nov-2018

Tags: 2011 Volkswagen Jetta, 2011 volkswagen jetta, Volkswagen Jetta, volkswagen jetta, Volkswagen, Jetta, jetta, Used Volkswagen

**Volkswagen Jetta Sport 1.4A TSI****-****N.A****25-Feb-2011****1,390 cc****-****Sedan****SOLD**

\$0 Down Payment Available! 5 Pass, EP Or LTV Pass Welcome To Loan! In-House Loan Or Bank Loan Available! Balloon Scheme Available! Easy And Flexible Loan Approval! We Are sgCarMart Premium Dealer! Vie...

88 Motor Trading

Posted: 01-Nov-2018

Tags: 2011 Volkswagen Jetta, 2011 volkswagen jetta, Volkswagen Jetta, volkswagen jetta, Volkswagen, Jetta, jetta, Used Volkswagen

**Volkswagen Jetta 1.4A TSI****-****N.A****14-Jan-2011****1,390 cc****-****Sedan****SOLD**

10% Down Payment! Lowest Depreciation Right Now In The Market. Low Genuine Mileage, With Service Records, Well Maintained, Engine Oil Changed Every 7k, And ATF At 20k. No Repairs Needed, Extended Warr...

Tan Wei Auto Pte Ltd

Posted: 29-Oct-2018

Tags: 2011 Volkswagen Jetta, 2011 volkswagen jetta, Volkswagen Jetta, volkswagen jetta, Volkswagen, Jetta, jetta, Used Volkswagen

**Volkswagen Jetta Sport 1.4A TSI****\$29,800****\$8,170 /yr****02-Mar-2011****1,390 cc****129,850 km****Sedan****Available**

Extended Warranty For Gearbox And Engine, Low Depreciation At \$8K Plus. Powerful Yet Lower Fuel Consumption Sedan With 1 Owner Only! Well Maintain And Kept In Tip Top Condition! Buy It From Us With A ...

Dickson Automobile

Posted: 29-Oct-2018

Tags: 2011 Volkswagen Jetta, 2011 volkswagen jetta, Volkswagen Jetta, volkswagen jetta, Volkswagen, Jetta, jetta, Used Volkswagen

**Volkswagen Jetta Sport 1.4A TSI****-****N.A****19-Aug-2011****1,390 cc****-****Sedan****SOLD**

Lowest Depreciation In The Market! Warranty 1 Year On Engine, Gearbox. Prevent Buying Consignment W/o Warranty. Buy With Confidence And From Trusted Dealer. Trade In Welcome, Flexible Loan And Insuran...

Posted: 24-Oct-2018

Tags: 2011 Volkswagen Jetta, 2011 volkswagen jetta, Volkswagen Jetta, volkswagen jetta, Volkswagen, Jetta, jetta, Used Volkswagen

**Volkswagen Jetta 1.4A TSI****\$34,000****\$8,300 /yr****22-Sep-2011****1,390 cc****80,000 km****Sedan****Available**

Regular Servicing And Fumigation Done. Absolutely Well Taken Care Of By Owner. Low Mileage. See To Believe. Schedule A Test Drive Today. Viewing Is Strictly By Appointment Only.

Carro

CONSIGNMENT

Posted: 22-Oct-2018

Tags: 2011 Volkswagen Jetta, 2011 volkswagen jetta, Volkswagen Jetta, volkswagen jetta, Volkswagen, Jetta, jetta, Used Volkswagen

**Volkswagen Jetta Sport 1.4A TSI****-****N.A****27-Dec-2011****1,390 cc****-****Sedan****SOLD**

Up To 90% Loan! Flexible Repayment With In House Financing. Our Vehicle Inspected By Professional Team For Highest Quality. Owning A Car Is So Much Easier With Us. View To Believe. Call Us Now.

Universe Motoring

PREMIUM AD

Posted: 20-Oct-2018

Tags: 2011 Volkswagen Jetta, 2011 volkswagen jetta, Volkswagen Jetta, volkswagen jetta, Volkswagen, Jetta, jetta, Used Volkswagen

**Volkswagen Jetta 1.4A TSI****-****N.A****30-Dec-2011****1,390 cc****-****Sedan****SOLD**

1 Owner, Fully Serviced By Agent, 90% Loan Available, Warranty Provided, Spacious Interior And Booth, Stable And Well Handling Comfort Luxury Sedan, Price Negotiable, Cheapest In Market!

Kaz Automobile

Posted: 20-Oct-2018

Tags: 2011 Volkswagen Jetta, 2011 volkswagen jetta, Volkswagen Jetta, volkswagen jetta, Volkswagen, Jetta, jetta, Used Volkswagen

**Volkswagen Jetta 1.4A TSI****-****N.A****19-Jan-2011****1,390 cc****-****Sedan****SOLD**

No Gimmicks, High Paper Value With Low Depreciation Yet Slightly Negotiable! Super Low Mileage Clocked Of 15200km Annually. No More Repairs Needed. Road Tax Till Jan 19. 100% Accident Free. Call Now!

zw Credit Pte Ltd

PREMIUM AD

Posted: 20-Oct-2018

Tags: 2011 Volkswagen Jetta, 2011 volkswagen jetta, Volkswagen Jetta, volkswagen jetta, Volkswagen, Jetta, jetta, Used Volkswagen

Compare [1]



NATIONAL ASSESSMENT CENTRE SERVICES
(LKK GROUP)

51 Ubi Ave 1, #01-25, Paya Ubi Industrial Park,
Singapore 408933, TEL: 6841 0055 FAX: 6841 6315



Vehicle Movement Form

Vehicle Check-In

Vehicle No: SKC 3130 S Date In: _____ Time In: _____ with Keys: Yes / No

For Office use

Attended by: _____

Workshop Collection of Vehicle

Workshop: Lee Sheng A. J. O.

Collection Date: 15/11/18 Time: 13:45 with Keys: Yes / ☒ No

Tow Truck No: YH982 G Tow Man: PH 06W NRIC: 6920930J

Signature: [Signature]

For office use

Attended by: Shan Lin

Approved by: _____

Workshop Return of Vehicle

Workshop: _____

Returned Date: _____ Time: _____ with Key: Yes / No

* Tow In / Drive In

Tow Man / Workshop Representative: _____ NRIC: _____

Signature: _____

For office use

Attended by: _____

Owner Collection of Vehicle

Collection Date: _____ Time: _____ with Key: Yes / No

Owner: _____ NRIC: _____

Signature: _____

For office use

Attended by: _____

Approved by: _____

LKK Paya Ubi

From: Ng Hak Joo <hakjoo.ng@income.com.sg>
Sent: Wednesday, 14 November 2018 4:30 PM
To: Ms Lee (Lee Sheng Auto)
Cc: LKK Paya Ubi
Subject: RE: RE:VEHICLE NO SKC3130S MT/1018959

Dear Ms LEE

We spoke to close at global sum \$4600/-, excess \$600.

You have informed us that you will update owner on the repair accordingly.

Our Ref: MT/CA/OD/051/1018959-001/NHJ

14 Nov 2018

LEE SHENG AUTO (K/BKT)

1 KAKI BUKIT AVENUE 6

AUTOBAY @ KAKI BUKIT

SINGAPORE 417883

Dear Sir

CLAIM NUMBER: MT/1018959-001

REPAIR OF VEHICLE NUMBER: SKC3130S

We are pleased to inform you that you are successful in your tender to repair the vehicle. The details are as follows:

Award Date: 14 Nov 2018

Make: VOLKSWAGEN

Model: JETTA

Estimated Repair Days: 8

Location: NATIONAL ASSESSMENT CENTRE SERVICES

Address: 51 UBI AVENUE 1 #01-25 PAYA UBI INDUSTRIAL PARK SINGAPORE 408933

Benefits Applicable: N/A

Excess Applicable: 600.00

Please note that supplementary items will not be allowed.

If you have any queries, please contact Ng Hak Joo at 64307890 or email us at motor@income.com.sg.

Yours sincerely

Jenny Pe

Deputy Vice President

Motor Insurance

Thank You

Ng Hak Joo

Iata-Uftaa-Itc, Anziif (Aff)

Executive

Motor Insurance

T +65 64307890

www.income.com.sg

From: Ng Hak Joo
Sent: Wednesday, 14 November 2018 4:17 PM
To: 'Ms Lee (Lee Sheng Auto)'
Subject: RE: RE:VEHICLE NO SKC3130S MT/1018959

Dear Lee Sheng

Please revert on the global sum offer of \$4000/-.

Excess \$600/-.

Thank You

Ng Hak Joo
Iata-Uftaa-ltc, Anziif (Aff)
Executive
Motor Insurance
T +65 64307890
www.income.com.sg

From: Ms Lee (Lee Sheng Auto) [mailto:ekchen_lee@leeshengauto.com.sg]
Sent: Wednesday, 14 November 2018 10:55 AM
To: Ng Hak Joo
Subject: RE:VEHICLE NO SKC3130S MT/1018959

Hi Hak Joo,

We are preferred workshop for this vehicle .

Thanks

Best regards

Ms Lee Ek Chen
Lee Sheng Auto Pte Ltd
1, Kaki Bukit Ave 6 #01-60 , Autobay@KB . S(417883)

Tel : 67477397 Fax : 67457138
Email : ekchen_lee@leeshengauto.com.sg



Disclaimer

This e-mail contains privileged or confidential information which is intended only for the use of the recipient(s) named above. If you have received this message in error, please notify the sender immediately and delete all copies of it. Thank you.