

**KAH MOTOR CO. SDN. BHD.**

(A Member of the Oriental Holdings Berhad)

Service and Body Repair

Tel: +65 6841 3838

Website: www.honda.com.sg

For 24-hours Roadside Assistance, Call 98203838

**QUOTATION**

GST Reg No.: M200050223

Company Ref. No.: S60FC1380G

<b>Customer</b>	: AXA INSURANCE S'PORE PTE LTD 8 SHENTON WAY #27-01 AXA TOWER SINGAPORE 068811	<b>Document No.</b>	: SQT18004764	<b>Page</b>	1
<b>Registration No</b>	: SKS8019P	<b>Date</b>	: 7. Nov 2018	<b>Customer No.</b>	: WZA006
<b>Chassis No</b>	: MRHRU1830FP000119	<b>Svc Advisor</b>	: ARY CHUA WAI NGEE	<b>Engine No</b>	: L15Z71000122
<b>Model</b>	: HRV LX-SIN CVT YM 2015	<b>Date   Time</b>	: 7. Nov 2018 2:32:00 PM	<b>Surveyor Name</b>	: DID : +65 6846 6673
<b>Owner's Name</b>	: NG CHEE KIONG	<b>Survey Date</b>	: HP : +65 8100 6306	<b>Authorisation Date</b>	: Email : anychua@honda.com.sg
<b>Ins Policy No.</b>	: 18-MW004278-R03				
<b>Date of Accident</b>	: 6/11/2018				

Item	Description	Qty	Unit Price	Disc %	Amount	0% GST Amount	Amount incld GST
	TP DIRECT SETTLEMENT (J/NO: 71570) OWNER: NG CHEE KIONG OWNER INSURER: TOKIO MARINE INSURANCE LTD ACC DATE: 06/11/2018@15.15PM SURVEYED BY: REF NO: TP INSURER: AXA INSURANCE S'PORE PTE LTD TP VEH: SJR14Y (TOYOTA/PINIC/BLUE)						
91505-TM8-003	CLIP,BUMPER	14	2.30	25	24.15	1.69	25.84
33100-T7S-T51	HEADLIGHT ASSY,R.	1	358.60	25	268.95	18.83	287.78
71101-T7J-H00ZZ	FACEFR.BUMPER	1	466.20	25	349.65	24.48	374.13
71140-T7A-000	BEAMR.FR.BUMPER UPPER	1	24.60	25	18.45	1.29	19.74
71193-T7A-000	SPACERR.FR.BUMPER SIDE	1	10.40	25	7.80	0.55	8.35
60210-T8N-T20ZZ	PANEL COMP,R.FR.FENDER	1	358.30	25	268.72	18.81	287.53
74107-T7M-H01	PROTECTORR.FR.WHEEL ARCH	1	150.60	25	112.95	7.91	120.86
				<b>Sum Item</b>	<b>1050.67</b>	<b>73.56</b>	<b>1,124.23</b>
BOSUN	SUNDRIES	1	40.00		40.00	2.80	42.80
BML01I	INSPECT FR LIGHTING MECHANISMS & FOCUS	1	120.00		120.00	8.40	128.40
BKBH01S	STRAGHTEN ALIGN BULKHEAD & RENEW DAMAGE PARTS.	1	1120.00		1120.00	78.40	1198.40
BP03R	SPRAY PAINTING ON REPAIRED OR REPLACED AREAS. (3P)	1	1350.00		1350.00	94.50	1444.50
				<b>Sum Labor</b>	<b>2630.00</b>	<b>184.10</b>	<b>2,814.10</b>

Survey By

Date &amp; Time

Excess

Status

Signature

**Total Amount** 3,680.67 257.66 3,938.33**Total (Inclusive of GST)** **3,938.33**

## SINGAPORE ACCIDENT STATEMENT

### IMPORTANT NOTICE

1. Please report correctly the details of the accident to speed up the claims process.
2. This Form must be completed by the Policyholder and/or the Authorised Driver.
3. Information provided must be as truthful and accurate as possible. Any wilful misrepresentation or withholding of material facts may allow insurance companies to repudiate policy liability.
4. The issue and acceptance of this Form by insurance companies is not an admission of policy liability on the part of the insurance companies.
5. Any false reporting may be referred to the Police for investigation.
6. This report will be forwarded by the insurers of the GIA Records Management Centre established by the General Insurance Association of Singapore (GIA) for archiving and that copies of this report will, for a fee, be made available upon application by interested parties.
7. By the lodgement of this report to the insurers, you hereby consent to the archiving of this report at the centre and to copies of the report being made available aforesaid.

### ACCIDENT STATEMENT

Date Of Report	07/11/2018 14:39
Date Of Accident	06/11/2018 15:15
Exact Location Of Accident	CHANDRA ROAD (SIDE PARKING LOT)
Country/State of Loss	SINGAPORE

### DETAILS OF OWN VEHICLE

Vehicle Registration Number	SKS8019P
<b>Insured/Policyholder</b>	
Name Of Registered Owner	NG CHEE KIONG
NRIC No	S7613025F
Email Address	NGCKIONG@YAHOO.COM
Mobile Phone No	(LOCAL) +65-98808044
Alternative Phone No	OFFICE-98808044

### Vehicle Particulars

Manufacturer	HONDA
Model	JAZZ-1.3 (A)
Exact Purpose for which vehicle was being used at time of accident	P/USED
Are you claiming under your own insurance policy for repair to your vehicle?	NO
If No, Please state action to be taken	THIRD PARTY
Vehicle Category	PRIVATE CAR

### Insurance Company

Name of Insurance Company	TOKIO MARINE INSURANCE SINGAPORE LTD
Type Of Coverage	COMPREHENSIVE
Fleet Policy	NO
Policy Number	18-MW004278-R03
Cover Note Number	

### Driver

Name of Driver	NG CHEE KIONG
NRIC No	S7613025F
Date Of Birth	28/04/1976
Occupation	INDOOR
Date Of Driving Pass	19/04/2006
Driving Experience	12 YEARS AND 6 MONTHS
Gender	MALE
Mobile Number	(LOCAL) +65-98808044
Fax Number	
Contact Number	OFFICE-98808044
Email Address	NGCKIONG@YAHOO.COM

Address	BLK 677A PUNGGOL DRIVE #09-804
Postcode	S821677
Was driver an employee of the Insured's Company	NO
If No, Relationship of the Driver with the Insured	OWNER
Vehicle Registration Number of Driver's Own Vehicle	-
	-
	-
Insurance Company of Driver's Own Vehicle	-
	-
	-

#### General Information of the Accident

Type Of Accident	COLLIDED INTO PARKED VEHICLE
Weather Conditions	CLEAR
Road Surface	DRY

#### Other Information

Was any foreign vehicle involved in this accident?	NO
Number of vehicles involved in the accident	2
Was any body injured in the Accident?	NO
Was any injured conveyed to hospital by ambulance?	NO
Was any other material or property damaged?	YES
I have been approached by unknown person(s) soliciting/offering accident claims assistance.	NO
Number of Passengers (Including Driver)	0

#### Details of Police Action

Was the accident reported to the police?	NO
If Yes, Please state which Police Station	
Was notice of intended Prosecution given?	NO
If Yes, against whom?	

#### Circumstances of Accident

VEHICLE IS PARKING AND HIT BY SJR14Y

#### Attachment(s)

Are accident photos available for attachment?	YES
Was there any video captured by Car Camera?	YES
Was there any audio recorded?	NO

#### DETAILS OF OTHER VEHICLE PROPERTY 1

Vehicle Registration Number	SJR14Y
Vehicle Make/Model/Colour	TOYOTA/PINIC/BLOCK
Details Of Properties	
Vehicle Category	PRIVATE CAR
Name of Driver	RAJ
NRIC/Passport Number	
Contact Number	90674168
Address	
Postcode	
Insurance Company Name	AXA INSURANCE PTE LTD
Nature Of Damage	
No. Of Passenger (Including Driver)	

Vehicle No SKS 8019 P

**SKETCH PLAN**

Annex D

**IMPORTANT NOTICE**

1. Please report correctly the details of the accident to speed up the claims process.
2. This Form must be completed by the Policyholder and/or the Authorised Driver.
3. Information provided must be as truthful and accurate as possible. Any wilful misrepresentation or withholding of material facts may allow insurance companies to repudiate policy liability.
4. The issue and acceptance of this Form by Insurance companies is not an admission of policy liability on the part of the insurance companies.
5. Any false reporting may be referred to the Police for investigation.
6. The report will be forwarded by the insurers of the GIA Records Management Centre established by the General Insurance Association of Singapore (GIA) for archiving and that copies of this report will for a fee be made available upon application by interested parties.
7. By the lodgement of this report to the insurers, you hereby consent to the archiving of this report at the centre and to copies of the report being made available aforesaid.
8. **Consent under the Personal Data Protection Act (PDPA)**

I understand, acknowledge, agree and consent that:

- (a) My insurer, my workshop and the General Insurance Association of Singapore ("GIA") may/are permitted to collect, use, disclose and/or process my personal data/personal information set out in this [form] and any other personal information provided by me or possessed by my insurer (collectively the "Personal Information") and disclose and transfer such Personal Information to all insurer(s) who have insured vehicle(s) involved in this accident (all insurer(s) who have insured vehicle(s) involved in this accident shall be collectively referred to as the "Insurers"), the Insurers' lawyers/law firms, the Monetary Authority of Singapore and any relevant government agency/authority (such as the police), for the purpose(s) of:
  - (i) processing, handling and/or dealing with my claims including the settlement of the claims and any necessary investigations relating to the claims;
  - (ii) investigating the accident and/or my claims;
  - (iii) carrying out and/or dealing with my instructions or responding to any enquiries by me;
  - (iv) administering my claims (including the mailing of correspondence, statements, invoices, reports or notices to me, which could involve disclosure of certain personal data about me to bring about delivery of the same as well as on the external cover of envelopes/mail packages); and/or
  - (v) complying with applicable law in administering, processing, handling and/or dealing with my claims.
- (collectively the "Purposes")
- (b) all insurer(s) who have insured vehicle(s) involved in this accident and the Insurers' lawyers/law firms, may/are permitted to collect, use, disclose and/or process my Personal Information for one or more of the above Purposes; and
- (c) my Personal Information may/can be disclosed by any of the Insurers and/or GIA to their third party service providers or agents (including their lawyers/law firms), which may be sited outside of Singapore, for one or more of the above Purposes.

Policyholder's Signature / Date & Time

Driver's Signature (if driver is not the policyholder) / Date & Time

Witnessed by Reporting Centre Personnel

**Sketch Plan**

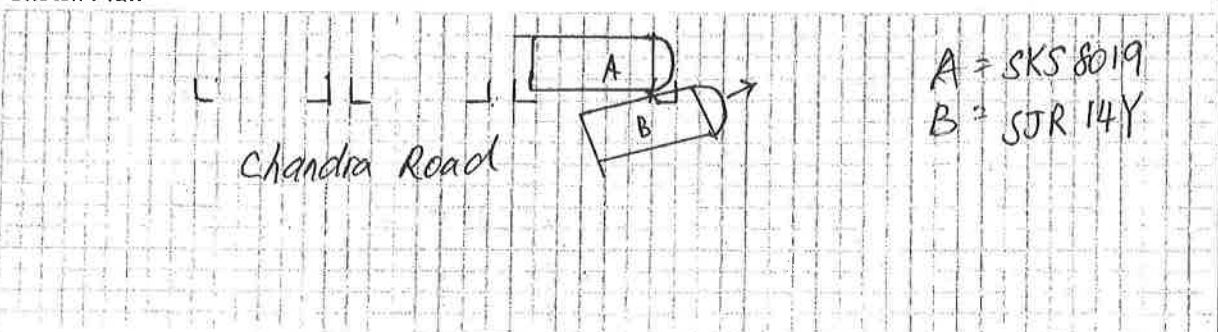

Please continue to Annex E.

Sketch Plan Pg. 2

Vehicle No SKS 8019P

Annex E

Describe Circumstances of the Accident

The accident happened on 6<sup>th</sup> Nov 2018 at between 3pm to 4.15pm. I parked my car along Chandra Road vertical parking lot.

When I returned to my car at around 4.15pm. I saw a note on my car wind screen informing that the owner of vehicle number SJK 14Y has hit on the front right side of my car.

I have provided enclosed the footage from my car camera showing that vehicle number SJK 14Y has hit my car while passing my car along Chandra road.

Declaration

We declare the foregoing particulars are true in every respect.

[Signature] 7/11/18 12pm  
Policyholder's Signature / Date & Time

[Signature] 7/11/18 12pm  
Driver's Signature (If driver is not the policyholder) / Date & Time

13:12pm  
07 NOV 2018  
ARY CHUA

Witnessed by Reporting Centre Personnel

&gt; Back to OneMotoring



Land Transport Authority

10 Sin Ming Drive

Singapore 575701

GST Registration No. : M4-0006529-2

Print Date/Time : 07 Nov 2018 / 13:02:16

Receipt Date/Time : 07 Nov 2018 / 13:02:16

**Tax Invoice/Receipt**

Receipt No. : ITNET-00000-181107-001085

Previous Receipt No. :

S/N	Item Description/ Business Transaction Reference No.	Amount Before GST (S\$)	GST Amount (S\$)	Amount After GST (S\$)
Result of Insurance Enquiry - SJR14Y				
As at 06 Nov 2018/15:15:15				
Insurance Co: AXA INSURANCE PTE LTD				
1	Insurance Enquiry - SJR14Y			
	Enquiry Fee	7.00	0.49	7.49
	20181107130051688950			
	<b>Sub-Total</b>	7.00	0.49	7.49
	<b>Total Before Rounding</b>	7.00	0.49	7.49
	<b>Rounding Difference</b>			0.04
	<b>Total Amount Payable</b>			7.45
Paid By				
	xxxxxxxxxxxxx5434	Credit Card: Visa/MasterCard		7.45
	<b>Total</b>			7.45
	<b>Cash Change</b>			0.00
	<b>Tendered Amount</b>			7.45
	<b>Excess Refundable Amount</b>			0.00

THANK YOU AND HAVE A NICE DAY!

Please ensure that all payments to the Authority are good and promptly settled by the payment service provider / financial institution. Otherwise, the transaction and receipt is considered void and late fee may apply.



**TOKIO MARINE**  
INSURANCE GROUP

FORM MX1

A member of the  
Tokio Marine Group

### Certificate of Insurance

**MOTOR VEHICLES (THIRD-PARTY RISKS AND COMPENSATION) ACT (CHAPTER 189)**  
**MOTOR VEHICLES (THIRD-PARTY RISKS AND COMPENSATION) RULES, 1960**  
**ROAD TRANSPORT ACT, 1987 (MALAYSIA)**  
**MOTOR VEHICLES (THIRD-PARTY RISKS) RULES, 1959 (MALAYSIA)**

**Policy No.:** 18-MW004278-R03 (Private Motor Car)

1. **Index Mark and Registration Number of Vehicle** SKS8019P **Chassis No.:** MRHRU1830FP000119
2. **Name of Policyholder** MR NG CHEE KIONG (HUANG ZHIQIANG)
3. **Effective date of the Commencement of Insurance for the purposes of the Act** 08/05/2018
4. **Date of Expiry of Insurance** 07/05/2019
5. **Persons or Class of Persons entitled to drive\***  
(a) The Policyholder.  
(b) Any other person who is driving on the Policyholder's order or with his permission.

\* Provided that the Person driving is permitted in accordance with the licensing or other laws or regulations to drive the Motor Vehicle or has been so permitted and is not disqualified by order of a Court of Law or by reason of any enactment or regulation in that behalf from driving the Motor Vehicle. And provided further that the Motor Vehicle is registered under the Road Traffic Act and its registration under the Road Traffic Act has not been cancelled at the time of the accident loss or damage.

**6. Limitations as to use\***

Use only for social domestic and pleasure purposes and for the Policyholder's business.

The policy does not cover use for hire or reward, racing, pace-making, reliability trial, speed-testing or the carriage of goods (other than samples) in connection with any trade or business or use for any purpose in connection with the Motor Trade.

\* Limitations rendered inoperative by Section 8 of the Motor Vehicles (Third-Party Risks and Compensation) Act (Chapter 189) and Section 95 of the Road Transport Act, 1987 (Malaysia), are not to be included under these headings.

We hereby certify that the Policy to which this Certificate relates is issued in accordance with the provision of the Motor Vehicles (Third-Party Risks and Compensation) Act (Chapter 189) and Part IV of the Road Transport Act, 1987 (Malaysia).

Please refer to the Policy Schedule for full details, terms and conditions of the insurance.

**IMPORTANT NOTICE**

This Certificate is not transferable. During its currency, if the insurance is cancelled for whatsoever reason, you must return the Certificate to Tokio Marine Insurance Singapore Ltd. within 7 days thereof or, if the Certificate has been lost destroyed, you must make a statutory declaration to that effect. Failure to comply with this duty is an offence under Motor Vehicle (Third-Party Risks and Compensation) Act (Chapter 189).

**ADDITIONAL INFORMATION**

**Account:** E2316DDA

<b>Insurance Plan:</b>	Comprehensive Approved Workshop Plan
<b>Limit for total loss or theft:</b>	Prevailing Market Value
<b>Policy Excess:</b>	Own Damage Claims SGD 600
	Windscreen Excess SGD 100

Tokio Marine Insurance Singapore Ltd.

Authorised Signature

REPUBLIC OF SINGAPORE DRIVING LICENCE

Licence Number: **S7613025F**  
Name: **NG CHEE KIONG (HUANG ZHIQIANG)**  
Birth Date: **28 Apr 1976**  
Issue Date: **19 Apr 2006**

001413393G



REPUBLIC OF SINGAPORE  
IDENTITY CARD NO. **S7613025F**

Name: **NG CHEE KIONG (HUANG ZHIQIANG)**  
**黄志强**  
Race: **CHINESE**  
Date of birth: **28-04-1976** Sex: **M**  
Country of birth: **S7613025F**



YOU ARE LICENSED TO DRIVE VEHICLES IN THE FOLLOWING CLASS(ES)

Class 3 Motor Cars=< 3000kg with =<7 passengers, exclusive of the driver; and other motor vehicles =< 2500kg

PASS DATE **19 Apr 2006**

NP 428A

Licence No: **S7613025F**

3875530

NRIC No: **S7613025F**

Date of issue: **05-05-2006**

APT BLK 677A PUNGGOL DRIVE #09-804  
SINGAPORE 821677  
NRIC No: **S7613025F** Date: **12/07/2016**

