

22/03/2002

/ SS. REC. BY:

REF:

CS / MSG18020190 / Klapet

Special Instruction:

Survivor

Kalm

ASSIGNMENT (Office)

From (Person):

Keny Ong

of

MSGH

Date/Time:

08/11/2018 957am

Estimated Cost:

Bill to:

OD / TP / WS / TP RES / OD RES / EVA / INV / MV / CS

To Inspect Vehicle No:

SHB 8752E

Insured:

WE 6732T

at Workshop m/s

Premier

Tel:

65446689

of

73 Chungi South Ave 3 # 03-02

Policy No:

B39088 496mkt

Claim No:

575015

Sum Insured:

Excess:

Make of Veh:

D.O.A.

07/11/2018

(Client's Record)

CA / REV / REP. / REV 24 HRS Wpi

H.O.D. Endorsement:

Date/Time:

08/11/2018 10:47am

Person Contacted:

Kwant

Vehicle IN / OUT

Date/Time	Action/Instruction (✓) Estimate
	SHB 8752E - CC3 / ALH / 70091144 / Hleg3g2
	WE 6732T - X
02/11/18@3:22pm	revised to Keny Ong via Karmen

QA-080517

...CLAIM SUBFOLDER...(New Assignment)

CLAIM SUBFOLDER TRACKING

Case	Notified	Est Submitted	Adj Assigned	Adj Rpt	Adj Submitted	Ins Auth'ed	Status
Main	07 Nov 2018		08 Nov 2018 09:57 Assign				New Assignment Cancel Case

Main	Reference	Claim Details	Documents	Show All
CLAIM SUBFOLDER DETAILS		[Created by insurer]		
Insured:	ALLIANCE CONCRETE SINGAPORE PTE.LTD., Co. Reg. No.: 200516266D			
Main Claimant:	PREMIER TAXIS PTE LTD, Co. Reg. No.: 200304975H			
Vehicle Reg. No.:	SHB8752E	Date of Loss:	07/11/2018 00:00 - :59 [58 Months and 19 Days From LTA Reg Date (Man Yr)]	
Claim Type:	TP / 575215	Policy/Cover Note No.:	B29088496MKF(COMP) (Comprehensive) Coverage: 01/07/2018 - 30/06/2019	
Vehicle Reg. No. (Insured):	WC6732T	Policy No. (Claimant):		
		Excess:	S\$1,500.00	
Repairer:	Premier Taxis Pte Ltd - Changi (HQ) 23 Changi South Ave 2 #03-02, 486443 Changi - Tel:			
Handling Insurer:	MSIG Insurance (Singapore) Pte. Ltd. (HQ) - Tel: +65 6827 7888 ... [Handled by Keny Ong Thiam Beng - 6643 1309]			
Adjuster:	LKK Auto Consultants Pte Ltd (HQ) - Tel: 6256-3561 ... [Imm.Advice due 09/11/2018]			
Driver/Custodian (Insured):	MUTHU MANO (29 / Male), NRIC: G8409548L, Tel: +6582635023			
Adj Asg. Remarks:	LIABILITY 90% (DOWN) Please outsource to LKK AUTO CONSULTANTS PTE LTD only. Kindly contact MR VINCENT @ 6544 6689 or 9155 0072 to arrange for survey .			
ASSOCIATED MAIL RECEIVED		View All Compose Case Mail		
There are no mail for this case.				
<div> <div> <div>ALL ASSOCIATED TASKS</div> <div> <div>Due Date</div> <div>Priority</div> <div>Type</div> <div>Task Group</div> <div>Subject</div> <div>Handler</div> <div>Assigned By</div> <div>Completed On</div> <div>Created On</div> <div>Done?</div> </div> </div> <div> View All Search Tasks Create New Task Complete </div> </div>				
No results.				

Note: This document has not been finalised.**LKK Auto Consultants Pte Ltd** (Co.Reg.No:199607198R)51 Ubi Ave 1 #01-25, Paya Ubi Industrial Park
Singapore 408933

Tel: 6256-3561 Fax: 6844-8805 Email: sur@lkkauto.com; assignments@lkkauto.com

To: MSIG Insurance (Singapore) Pte. Ltd.
4 Shenton Way
#21-01 SGX Centre 2
Singapore 068807From: LKK Auto Consultants Pte Ltd
51 Ubi Ave 1 #01-25
Paya Ubi Industrial Park
Singapore 408933

Attn: Keny Ong Thiam Beng

Date: 09 Nov 2018

Preliminary Advice

Insured Vehicle No	: WC6732T	Accident Date	: 07/11/2018
TP Vehicle No	: SHB8752E	Assignment Date	: 08/11/2018
Make	: KIA OPTIMA	Est. Duration of Repair	: 4.00
Date of Inspection	: 08/11/2018		
Inspection At	: PREMIER TAXIS PTE LTD - CHANGI (HQ) 23 CHANGI SOUTH AVE 2 #03-02 SINGAPORE 486443		

Point of Impact / General Description of Damages

The vehicle sustained impact / damages o/s rear portion and parts claimed are consistent to the accident.

Repairer's Estimate (Gross)	:S\$	2,951.02
Revised Amount	:S\$	2,172.68
Check Items (Estimated)	:S\$	0.00
Total	:S\$	2,172.68

Lump Sum Repair :S\$

Total Loss Consideration

New for Old Value	:S\$
Pre-Accident Value	:S\$
COE / PARF Rebate	:S\$
Salvage Value	:S\$
Margin for Repair	:S\$

Remarks

() The vehicle is economical/not economical for repair.

(X) The above survey was conducted on a 'without prejudice' basis.

Text size + -

Enquire Transaction History**Transaction History Details**

Log Date/Time:	19 Dec 2013 / 09:12:58	Receipt No.:	AACCK001-AX239-131219-000005
Asset Type:	Vehicle	Transaction Amount:	\$74,995.00
Asset ID:	SHB8752E	Channel:	AA Counterless - CYCLE & CARRIAGE KIA PTE LTD
Transaction Type:	01.02 Register New Vehicle (AA)		
Business Transaction Reference No.:	20131219091258823120		
Vehicle No.:	SHB8752E		
Vehicle Type:	H10 - Public Transport Taxi (Motor Car)		
Vehicle Attachment 1:	Air-Con (Taxi)		
Vehicle Attachment 2:	-		
Vehicle Attachment 3:	-		
Vehicle Scheme:	Taxi (Company)		
First Registration Date:	19 Dec 2013		
Original Registration Date:	19 Dec 2013		
Vehicle Make:	KIA		
Vehicle Model:	OPTIMA 1.7(A) DIESEL		
Chassis No.:	KNAGM414ME5452642		
Engine No.:	D4FDDH308881		
Motor No.:	-		
Trailer Chassis No.:	-		
Propellant:	Diesel		
Passenger Capacity:	4		
Engine Capacity:	1685		
Power Rating:	-		
Unladen Weight:	1584		
Maximum Laden Weight:	2050		
Primary Color:	Silver		
Secondary Color:	-		
Manufacturing Year:	2013		
Open Market Value:	\$19,615.00		
Minimum PARF Benefit:	\$7,269.00		
PARF Eligibility:	Y		
No. of Transfer:	0		
Effective Ownership Date/Time:	19 Dec 2013 09:12:58		
COE No.:	2013121901001036W		
COE Expiry Date:	18 Dec 2021		
COE Bid Category:	-		
Actual QP/PQP Paid Amount:	\$62,740.00		
Lifespan Expiry Date:	18 Dec 2021		

SINGAPORE ACCIDENT STATEMENT

IMPORTANT NOTICE

1. Please report correctly the details of the accident to speed up the claims process.
2. This Form must be completed by the Policyholder and/or the Authorised Driver.
3. Information provided must be as truthful and accurate as possible. Any wilful misrepresentation or withholding of material facts may allow insurance companies to repudiate policy liability.
4. The issue and acceptance of this Form by insurance companies is not an admission of policy liability on the part of the insurance companies.
5. **Any false reporting may be referred to the Police for investigation.**
6. This report will be forwarded by the insurers of the GIA Records Management Centre established by the General Insurance Association of Singapore (GIA) for archiving and that copies of this report will, for a fee, be made available upon application by interested parties.
7. By the lodgement of this report to the insurers, you hereby consent to the archiving of this report at the centre and to copies of the report being made available aforesaid.

ACCIDENT STATEMENT

Date Of Report	07/11/2018 10:37
Date Of Accident	06/11/2018 00:30
Exact Location Of Accident	JALAN BESAR - OPHIR ROAD
Country/State of Loss	SINGAPORE

DETAILS OF OWN VEHICLE

Vehicle Registration Number	SHB8752E
Insured/Policyholder	
Name Of Registered Owner	PREMIER TAXIS PTE LTD
Co Reg No	200304975H
Email Address	NOEMAIL
Mobile Phone No	
Alternative Phone No	OFFICE-62148880

Vehicle Particulars

Manufacturer	KIA
Model	OPTIMA-1.7 D (A)
Exact Purpose for which vehicle was being used at time of accident	HIRED & REWARDS
Are you claiming under your own insurance policy for repair to your vehicle?	NO
If No, Please state action to be taken	THIRD PARTY
Vehicle Category	TAXI

Insurance Company

Name of Insurance Company	NTUC INCOME INSURANCE CO-OPERATIVE LTD
Type Of Coverage	THIRD PARTY
Fleet Policy	YES
Policy Number	5095103893
Cover Note Number	

Driver

Name of Driver	MUHAMAD HARIZAN BIN SALLEH
NRIC No	S7736277J
Date Of Birth	04/12/1977
Occupation	OUTDOOR
Date Of Driving Pass	17/02/1998
Driving Experience	20 YEARS AND 8 MONTHS
Gender	MALE
Mobile Number	(LOCAL) +65-87510153
Fax Number	
Contact Number	
Email Address	NOEMAIL

Address	BLK 204 #09-1221 TAMPINES ST 21
Postcode	520204
Was driver an employee of the Insured's Company	NO
If No, Relationship of the Driver with the Insured	OTHER - HIRER
Vehicle Registration Number of Driver's Own Vehicle	-
	-
Insurance Company of Driver's Own Vehicle	-
	-
	-

General Information of the Accident

Type Of Accident	COLLISION - CHANGE/CROSS LANE
Weather Conditions	CLEAR
Road Surface	DRY

Other Information

Was any foreign vehicle involved in this accident?	NO
Number of vehicles involved in the accident	2
Was any body injured in the Accident?	NO
Was any injured conveyed to hospital by ambulance?	NO
Was any other material or property damaged?	YES
I have been approached by unknown person(s) soliciting/offering accident claims assistance.	NO
Number of Passengers (Including Driver)	2
Passenger 1	NAME: : PAX IN THE REAR SEAT - INDIAN GENDER: : MALE

Details of Police Action

Was the accident reported to the police?	NO
If Yes, Please state which Police Station	
Was notice of intended Prosecution given?	NO
If Yes, against whom?	

Circumstances of Accident

BOTH VEHICLES - 1 PAX

Attachment(s)

Are accident photos available for attachment?	YES
Was there any video captured by Car Camera?	NO
Was there any audio recorded?	NO

Details of Witness 1

Name	MR SHUVENDU KUMAR - PAX IN VEH. A
Phone Number	
Email Address	

DETAILS OF OTHER VEHICLE PROPERTY 1

Vehicle Registration Number	WC6732T
Vehicle Make/Model/Colour	CEMENT TRUCK
Details Of Properties	VEH. B
Vehicle Category	GOODS VEHICLE
Name of Driver	MUTHU MANO
NRIC/Passport Number	G8409548L
Contact Number	82635023
Address	

Postcode

Insurance Company Name

Nature Of Damage

No. Of Passenger (Including Driver)

2

SKETCH PLAN

IMPORTANT NOTICE

1. Please report correctly the details of the accident to speed up the claims process.
2. This Form must be completed by the Policyholder and/or the Authorised Driver.
3. Information provided must be as truthful and accurate as possible. Any wilful misrepresentation or withholding of material facts may allow insurance companies to repudiate policy liability.
4. The issue and acceptance of this Form by insurance companies is not an admission of policy liability on the part of the insurance companies.
5. Any false reporting may be referred to the Police for investigation.
6. The report will be forwarded by the insurers of the GIA Records Management Centre established by the General Insurance Association of Singapore (GIA) for archiving and that copies of this report will for a fee be made available upon application by interested parties.
7. By the lodgment of this report to the insurers, you hereby consent to the archiving of this report at the centre and to copies of the report being made available aforesaid.
8. **Consent under the Personal Data Protection Act (PDPA)**

I understand, acknowledge, agree and consent that:

- (a) My insurer, my workshop and the General Insurance Association of Singapore ("GIA") may/are permitted to collect, use, disclose and/or process my personal data/personal information set out in this [form] and any other personal information provided by me or possessed by my insurer (collectively the "Personal Information") and disclose and transfer such Personal Information to all insurer(s) who have insured vehicle(s) involved in this accident (all insurer(s) who have insured vehicle(s) involved in this accident shall be collectively referred to as the "Insurers"), the Insurers' lawyers/law firms, the Monetary Authority of Singapore and any relevant government agency/authority (such as the police), for the purpose(s) of:
 - (i) processing, handling and/or dealing with my claims including the settlement of the claims and any necessary investigations relating to the claims;
 - (ii) investigating the accident and/or my claims;
 - (iii) carrying out and/or dealing with my instructions or responding to any enquiries by me;
 - (iv) administering my claims (including the mailing of correspondence, statements, invoices, reports or notices to me, which could involve disclosure of certain personal data about me to bring about delivery of the same as well as on the external cover of envelopes/mail packages); and/or
 - (v) complying with applicable law in administering, processing, handling and/or dealing with my claims.(collectively the "Purposes")
- (b) all insurer(s) who have insured vehicle(s) involved in this accident and the Insurers' lawyers/law firms, may/are permitted to collect, use, disclose and/or process my Personal Information for one or more of the above Purposes; and
- (c) my Personal Information may/can be disclosed by any of the Insurers and/or GIA to their third party service providers or agents(including their lawyers/law firms), which may be sited outside of Singapore, for one or more of the above Purposes.
- (d) my Personal Information will also be collected and used to compile claims history for the purpose of fraud detection, investigation and management in present and all future claims.
- (e) the information so collected under (d) above may be shared / disclosed:
 - (i) to all Insurers and/or any other third parties that assist in evaluating, investigating, controlling or managing fraud, regulators, law enforcement and government agencies as reasonably required for the purposes stated, or
 - (ii) for complying with requirements under any regulations, laws or court orders.



Policyholder's Signature
Date & Time:

[Handwritten Signature]

Driver's Signature
(If driver is not the policyholder)
Date & Time:

87736277
SHB8752E

07 NOV 2018

[Handwritten Signature]

Reporting Centre Personnel's Signature
Name:
NRIC/FIN No.:

Sketch Plan Pg. 2

SKETCH PLAN

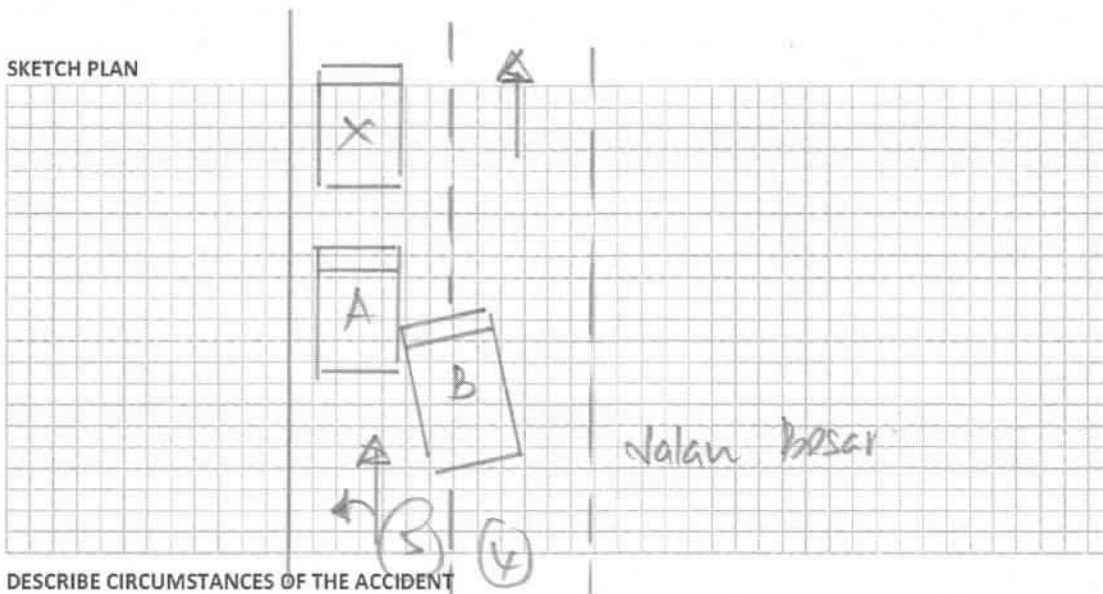

DESCRIBE CIRCUMSTANCES OF THE ACCIDENT

A: 811B 8752E

B: WC 67327.

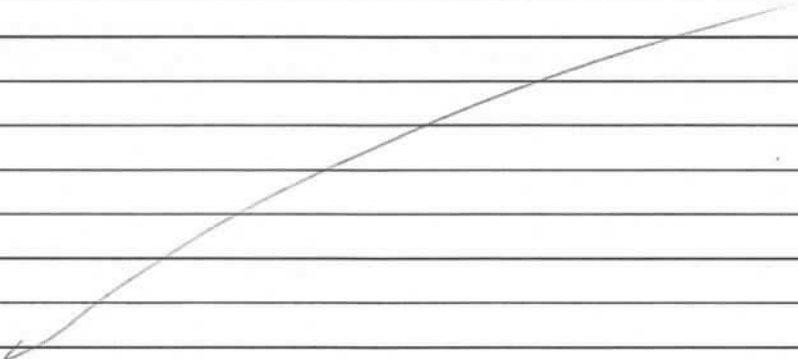

DECLARATION

I/We declare the foregoing particulars are true in every respect.

Policyholder's Signature _____
Date & Time: _____



Driver's Signature
(If driver is not the policyholder)
Date & Time:

07 NOV 2018

Reporting Centre Personnel's Signature
Name: _____
NRIC/FIN No.: _____

Describe Circumstance of the Accident.

ON 06/11/2018 @ 0028HRS, I WAS DRIVING MY TAXI (SHB 8752 E), TRAVELLING ALONG JALAN BESAR TOWARDS OPHIR ROAD WITH A PASSENGER ONBOARD, IN EXTREME LEFT LANE (LANE 5).

WHILE I WAS MOVING STRAIGHT AHEAD (WITHIN MY LANE), SUDDENLY I FELT AN IMPACT FROM MY RIGHT.

WHEN INSPECTED, I DISCOVERED THAT VEHICLE B (WC 6732 T – CEMENT TRUCK) WHICH WAS FROM THE RIGHT – FAILED TO KEEP FOR PROPER LOOK OUT, HAD ENCROACHED ONTO MY PATH ON MY RIGHT ABRUTPLY.

AS SUCH, THE FRONT LEFT PORTION OF VEHICLE B COLLIDED ONTO THE RIGHT PORTION OF MY TAXI – WHILE HE WAS FILTERING INTO LANE 5.

DUE TO THE IMPACT, MY TAXI HAD DAMAGES ON THE RIGHT PORTION AND NO DAMAGES TO VEHICLE B.

MY PASSENGER – MR SHUVENDU KUMAR WHO WAS IN THE REAR SEAT, WILLING TO BE MY EYE WITNESS.

NO INJURY INVOLVED.

VEHICLE B HAD A PASSENGER ONBOARD.

*VIDEO FOOTAGE CAPTURED & SCENE PHOTOS TAKEN.

DAMAGES FOUND ON VEHICLE A & VEHICLE B

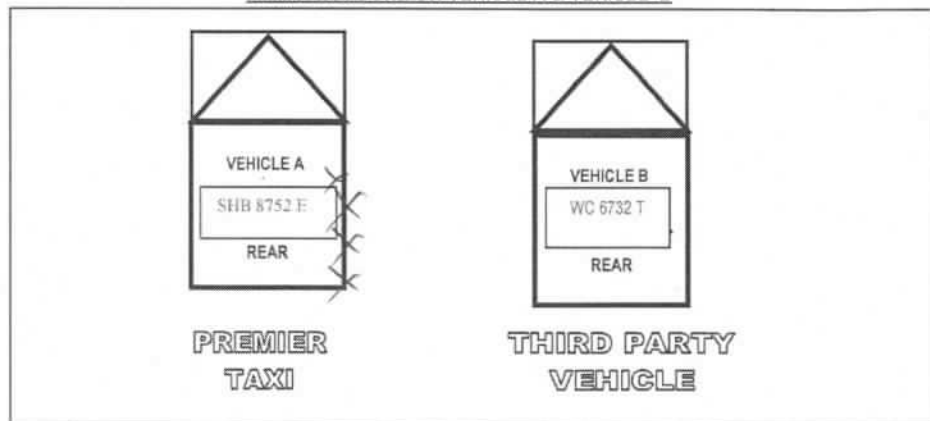

[Signature] 877362777
Driver's Signature & NRIC Number
@ 10:51:52 AM
(attended by *[Signature]*)

PREMIER AUTOMOTIVE SERVICES PTE LTD**23 Changi South Ave 2****#01-02, Singapore 486443****Assessment Number: MSIG0052****Version: PREMIERA/1****Assessor Report****Printed: 08/11/2018****Summary Information****Claim**

Claim Reference:	SHB8752E	Insured:	
Policy Number:		Third Party:	
Date of Decision:	08/11/2018	Able to Authorise Repairs:	TBA
Repairer:		Repairs Authorised?	TBA
Estimated Repair Time (Working Days):	0.0		

Insured's Liability

Excess:	TBA
Customer Contribution:	\$0.00 (excl GST)

Vehicle Details**Vehicle**

Registration:	SHB8752E	VIN/Chassis Number:	
Manufacturer:	KIA	Model:	Optima
Registration Month:	December	Registration Year:	2013
Odometer:	Not Known	Colour:	
Build Date:			
Model Specs	FROM 08/2013 WHEEL COVER 16 INCH PREPARE OFF VEHICLE BASECOAT CLEAR		

Vehicle Condition**Vehicle Status**

Date of Incident:	06/11/2018	Market Value:	Unknown
Pre-Accident Condition:		Salvage Value:	Unknown
Pre-Accident Damage:		Date of Inspection:	08/11/2018
Steering Rim Ply:		Place of Inspection:	
Brake Pedal Travel:			
Vehicle Status:			
Damage Severity:			

Tyres Condition:

Tread Depth LHF:

Tread Depth RHF:

Tread Depth LHR:

Tread Depth RHR:

Repair Information**LABOUR****Time Basis 10 WU = 1 HR. Price/CL 1 = \$50.00/HR
Price/Dent = \$50.00/HR****Repair /****Guide Number Repair Details**

		WU	Cost Price (\$)
77000R00	RENEW R/R DOOR	18.0	90.00
	INCLUDES: R + R DOOR AND ALL NECESSARY ATTACHED PARTS, RENEW IF NECESSARY		
87755R00	R + R R/SILL TRIM	3.0	15.00
86520R00 ZAX	R + R REAR BUMPER	5.0	25.00
	INCLUDES: BOTH OUTER REAR LAMPS REMOVE AND REFIT		
87111R00	REAR SCREEN R + R	22.0	110.00

PREMIER AUTOMOTIVE SERVICES PTE LTD

**23 Changi South Ave 2
#01-02, Singapore 486443**

Assessment Number: MSIG0052

Version: PREMIERA/1

Assessor Report

Printed: 08/11/2018

	INCLUDES: REAR SEAT BACKREST AND ALL REQUIRED TRIMS REMOVE AND REFIT		
69200R00)	R + R BOOTLID	5.0	25.00
NO NUMBER	RENEW R/R SIDE PANEL	72.0	360.00
85875R00)	R + R R/R SILL MOULDING	1.0	5.00
68869R00)	R + R R/LOAD COMPARTMENT TRIM	1.0	5.00
85710R00	R + R BOOT CARPET	2.0	10.00
68869R0B)	R + R L/- AND R/BOOT TRIM (ADD)	2.0	10.00

LABOUR COST

Total Work Units	131.0	
Corrosion Protection External Labour	0.0HRS	0.00
Corrosion Protection Internal Labour	0.0HRS	0.00
Sub Total	13.1HRS	\$655.00
Paint Labour	7.1HRS	\$355.00
Total Labour	20.2HRS	\$1,010.00

PAINT WORK

Time Basis 10 WU = 1 HR. Price = \$50.00/HR

Guide Number	Description	WU	Cost Price (\$)
	- PREPARE OFF VEHICLE		
	- BASECOAT CLEAR		
1782	R/R DOOR NEW PART PAINTING	15.0	
3486	R/R OUTER SIDE PANEL NEW PART PAINTING	31.0	

LABOUR COST - PAINT

TIME(PAINT)	46.0	
Preparation Work Multi Layer Paint	0.0	
Total Work Units (10WU/HR)	71.0	
Total Paintwork Labour	7.1HRS	\$355.00

MATERIAL COST - PAINT

New Part Painting	\$84.28
Material-Constant Main Work Metal	\$28.60
Total Excluding Pearlescent Uplift	\$112.88
Pearlescent Uplift @ 0.0%	\$0.00
Total Paint Material Cost	\$112.88

PARTS

Guide No.	Qty	Description	Part Number	Supplier	Bet.	Price (\$)
3169	1	LWR REAR WINDOW MLDG	871302T000	me	0%	87.00*
1782	1	R/R DOOR	770042T000	X repur (20WU)	0%	765.00*
1986	1	R/R DOOR FRM UP TRIM	831342T000	X su	0%	2.44U
1988	1	R/R DOOR FRT MLDG	863912T000	X su	0%	9.80U
1984	1	R/R DR FRM FRT TRIM	831452T000	X su	0%	17.04U
3486	1	R/R OUTER SIDE PANEL	715042TC00	/ Puc ktd	0%	1,205.00*
1992	1	R/R UPP DOOR MLDG	838602T000	X an	0%	63.86U
9560	1	R/R WHEEL COVER	529602T100	X su	0%	116.00*
4202	1	R/R WHEELHOUSE CVR	868222T500	X su	0%	120.00*
3160	1	REAR SCREEN BOND KIT	ZK20063001A	X an	0%	80.81U
3163	1	REAR SCREEN FIX SET	USE SINGLE PARTS	X an	0%	0.00
3173	2	REAR SCREEN SPACER	871143K000	X an	0%	7.20U
3171	10	REAR SCREEN SUPPORTS	861143D000	X an	0%	15.30U

Price Valid: 01/06/2015

PREMIER AUTOMOTIVE SERVICES PTE LTD

23 Changi South Ave 2
#01-02, Singapore 486443

Assessment Number: MSIG0052
Version: PREMIERA/1

Assessor Report
Printed: 08/11/2018

f: OEM Parts
g: Original
h: Secondhand
p: Parallel
x: Exchange

Sub Total		\$2,489.45
Deduction from RRP (35 %)		-\$871.31
Total Parts		\$1,618.14

THIS ASSESSMENT CONTAINS UNPRICED PARTS
NB - COLOUR CODED ITEMS/TRIM - PART NUMBERS MAY DIFFER

Extras

Description		Betterment		Price
FENDER STICKER	SPECIALIST	0%	<i>me</i>	\$60.00
SEALANT	SPECIALIST		<i>me</i>	\$50.00
O/S DOOR STICKER	SPECIALIST	0%	<i>me</i>	\$100.00
Total Extras				\$210.00

Final Calculation

Total Parts		\$1,618.14
Labour		
Total Panel/Mechanical	\$655.00	<i>665</i>
Total Paintwork	\$355.00	
Total Labour		\$1,010.00
Additional Costs		
Corr Prot Materials External	\$0.00	
Corr Prot Materials Internal	\$0.00	
Cost of Specialist	\$210.00	
Total of Additional Costs		\$210.00
Total Paint/Material Costs		\$112.88 <i>98.02</i>
Grand Total Excludes GST		\$2,951.02
GST @ 7 %		\$206.57
Grand Total Includes GST		\$3,157.59

Assessment Notes

Kg lnh 11/11/18

8/11/18

4 Png

4/5

After Repair 4/5

9/11/18

Auto Consultants Serviceability

The Repairer is to follow the following:

- To resurvey before after spray painting
- To display damaged parts during resurvey
- Parts prices are subject to confirmation
- Third party survey is on a "Without Prejudice" basis
- No legal modification(s) is allowed
- Supplementary item(s) must be resurveyed
- is subject to final approval from Insurer

Acknowledged by Repairer

Signature: _____

Date: _____

51 Ubi Avenue 1, #01-25
Paya Ubi Industrial Park
Singapore
408933

Claim Reference: SHB8752E
Assessment Number: MSIG0052
Version: PREMIERA/1
Date Calculated: 19/11/2018 07:50

Full Report v V1
Registration: SHB8752E
Printed: 19/11/2018 15:50

Summary Information

Claim

Location:	Singapore (SG)	Currency:	SGD
Printed by:	LKK AUTO	Date of Incident:	06/11/2018
Authorisation Status:	Interim	Able to Authorise Repairs:	TBA
Work Provider:	MSIG Insurance (Singapore) Pte	Repairs Authorised:	TBA
Claim Reference:	SHB8752E	Estimated Repair Time:	
Policy Number:		Quote Due Date:	
Other Reference:		Actual Repair Days:	
Third Party:		Parts Ordered Date:	
Insured Amount:		Hire Car Start:	
Under Warranty:		Hire Car End:	
Warranty Expired:		Vehicle Collected:	

Vehicle Details

Vehicle

Manufacturer:	KIA
Model:	Optima
Sub Model:	BASE MODEL
Model Sheet Number:	2836 01
Registration:	SHB8752E
Registration Month:	December
Registration Year:	2013
VIN Number:	
Odometer:	Not Known
Colour:	
Engine Number:	
Fuel Level:	%

Model Specs

FROM 08/2013	WHEEL COVER 16 INCH
PREPARE OFF VEHICLE	BASECOAT CLEAR

Vehicle Condition

Vehicle Status

Pre-Accident Condition:	Severity of Impact:	
Steering:	Vehicle Status on Inspection:	
Brakes Pedal Travel:	Date of Inspection:	08/11/2018
Place of Inspection:		
Pre-Accident Damage:		
Tyres Condition:		
Tread Depth LHF:	Tread Depth RHF:	
Tread Depth LHR:	Tread Depth RHR:	
Damage Areas:	Direction of Impact:	

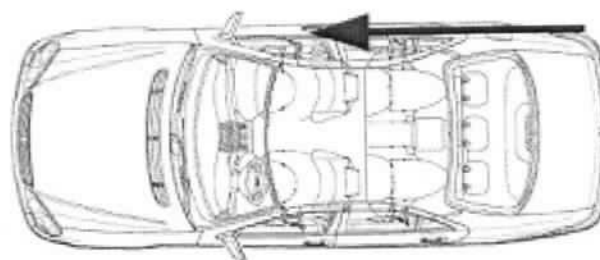
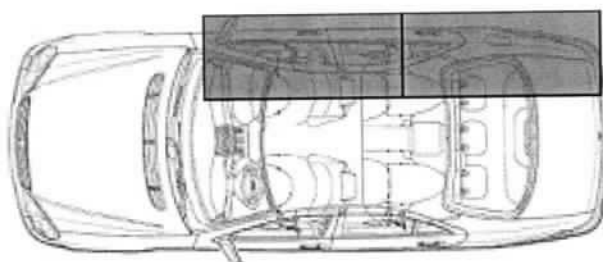
**Addresses****Cost Summary**

Total Labour	\$1,020.00
Total Paint/Material	\$98.02
Total Parts	\$839.80
Total of Additional Costs	\$210.00
Excess:	TBA
Grand Total Exc GST:	\$2,167.82
7 % GST:	\$151.75
Grand Total Inc GST:	\$2,319.57

Repair Information**LABOUR**

Time Basis 10 WU = 1 HR. Price/CL 1 = \$50.00/HR
Price/Dent = \$50.00/HR

Repair /**Guide Number Repair Details**

		WU	Cost Price (\$)
87755R00	R + R R/SILL TRIM	3.0	15.00
86520R00 ZAX	R + R REAR BUMPER	5.0	25.00
	INCLUDES: BOTH OUTER REAR LAMPS		
	REMOVE AND REFIT		
87111R00	REAR SCREEN R + R	22.0	110.00
	INCLUDES: REAR SEAT BACKREST AND ALL		
	REQUIRED TRIMS REMOVE AND REFIT		
69200R00)	R + R BOOTLID	5.0	25.00
NO NUMBER	RENEW R/R SIDE PANEL	72.0	360.00
85875R00)	R + R R/R SILL MOULDING	1.0	5.00
68869R00)	R + R R/LOAD COMPARTMENT TRIM	1.0	5.00
85710R00	R + R BOOT CARPET	2.0	10.00
68869R0B)	R + R L/- AND R/BOOT TRIM (ADD)	2.0	10.00
1782	REPAIR R/R DOOR	20.0*	100.00

LABOUR COST

Total Work Units	133.0	
Corrosion Protection External Labour	0.0HRS	0.00
Corrosion Protection Internal Labour	0.0HRS	0.00
Sub Total	13.3HRS	\$665.00
Paint Labour	7.1HRS	\$355.00
Total Labour	20.4HRS	\$1,020.00

PAINT WORK

Time Basis 10 WU = 1 HR. Price = \$50.00/HR

Guide Number Description

		WU	Cost Price (\$)
	- PREPARE OFF VEHICLE		
	- BASECOAT CLEAR		
3486	R/R OUTER SIDE PANEL NEW PART PAINTING	31.0	

1782	R/R DOOR REPAIR PAINTING <50%	15.0	
	LABOUR COST - PAINT		
	TIME(PAINT)	46.0	
	Preparation Work Multi Layer Paint	0.0	
	Total Work Units (10WU/HR)	71.0	
	Total Paintwork Labour	7.1HRS	\$355.00
	MATERIAL COST - PAINT		Cost Price
	New Part Painting		\$44.55
	Material-Constant Main Work Metal		\$28.60
	Repair Painting		\$24.87
	Total Excluding Pearlescent Uplift		\$98.02
	Pearlescent Uplift @ 0.0%		\$0.00
	Total Paint Material Cost		\$98.02

PARTS

Price Valid: 01/06/2015

Guide No.	Qty	Description	Part Number	Supplier	Bet.	Price (\$)
3160	1	REAR SCREEN BOND KIT	ZK20063001A		0%	0.00F
3163	1	REAR SCREEN FIX SET	USE SINGLE PARTS		0%	0.00
3169	1	LWR REAR WINDOW MLDG	871302T000		0%	87.00*
3171	10	REAR SCREEN SUPPORTS	861143D000		0%	0.00F
3173	2	REAR SCREEN SPACER	871143K000		0%	0.00F
3486	1	R/R OUTER SIDE PANEL	715042TC00		0%	1,205.00*
f: OEM Parts		Saving				\$103.31
g: Original		Sub Total				\$1,292.00
h: Secondhand		Deduction from RRP (35 %)				-\$452.20
p: Parallel		Total Parts				\$839.80
x: Exchange						

THIS ASSESSMENT CONTAINS UNPRICED PARTS
NB - COLOUR CODED ITEMS/TRIM - PART NUMBERS MAY DIFFER

Extras

Description	Betterment	Price
FENDER STICKER SPECIALIST	0%	\$60.00
SEALANT SPECIALIST		\$50.00
O/S DOOR STICKER SPECIALIST	0%	\$100.00
Total Extras		\$210.00

Final Calculation

Total Parts	\$839.80
Labour	
Total Panel/Mechanical	\$665.00
Total Paintwork	\$355.00
Total Labour	\$1,020.00
Additional Costs	
Corr Prot Materials External	\$0.00
Corr Prot Materials Internal	\$0.00
Cost of Specialist	\$210.00
Total of Additional Costs	\$210.00
Total Paint/Material Costs	\$98.02
Grand Total Excludes GST	\$2,167.82
GST @ 7 %	\$151.75
Grand Total Includes GST	\$2,319.57

Assessment Notes

...CLAIM SUBFOLDER...(Pending for Survey Report)

CLAIM SUBFOLDER TRACKING							
Case	Notified	Est Submitted	Adj Assigned	Adj Rpt	Adj Submitted	Ins Auth'ed	Status
Main	07 Nov 2018		08 Nov 2018 09:57 Edit Adj Rpt	S\$1,700.00 Edit Estimates	S\$1,700.00 View Rpt		Pending for Survey Report Cancel Case

Main	Reference	Claim Details	Documents	Show All					
CLAIM SUBFOLDER DETAILS [Created by insurer]									
Insured:	ALLIANCE CONCRETE SINGAPORE PTE.LTD., Co. Reg. No.: 200516266D								
Main Claimant:	PREMIER TAXIS PTE LTD, Co. Reg. No.: 200304975H								
Vehicle Reg. No.:	SHB8752E	Date of Loss:	07/11/2018 00:00 - :59 [58 Months and 19 Days From LTA Reg Date (Man Yr)]						
Claim Type:	TP / 575215	Policy/Cover Note No.:	B29088496MKF(COMP) (Comprehensive) Coverage: 01/07/2018 - 30/06/2019						
Vehicle Reg. No. (Insured):	WC6732T	Policy No. (Claimant):							
		Excess:	S\$1,500.00						
Repairer:	Premier Taxis Pte Ltd - Changi (HQ) 23 Changi South Ave 2 #03-02, 486443 Changi - Tel:								
Handling Insurer:	MSIG Insurance (Singapore) Pte. Ltd. (HQ) - Tel: +65 6827 7888 ... [Handled by Keny Ong Thiam Beng - 6643 1309]								
Adjuster:	LKK Auto Consultants Pte Ltd (HQ) - Tel: 6256-3561 ... [Handled by KALVIN ANG WEI KUN] ... [Final Rpt due 08/12/2018]								
Driver/Custodian (Insured):	MUTHU MANO (29 / Male), NRIC: G8409548L, Tel: +6582635023								
Adj Asg. Remarks:	LIABILITY 90% (DOWN) Please outsource to LKK AUTO CONSULTANTS PTE LTD only. Kindly contact MR VINCENT @ 6544 6689 or 9155 0072 to arrange for survey .								
ASSOCIATED MAIL RECEIVED View All Compose Case Mail									
There are no mail for this case.									
ALL ASSOCIATED TASKS View All Search Tasks Create New Task Complete									
Due Date	Priority	Type	Task Group	Subject	Handler	Assigned By	Completed On	Created On	Done?
No results.									

Claim Documents

*SHB8752E (575215)
[WC6732T]
TP
PREMIER TAXIS PTE LTD
Nov 7 2018 12:00AM
[ALLIANCE CONCRETE SINGAPORE PTE.LTD.]
Premier Taxis Pte Ltd - Changi

[Upload Documents](#)
[Upload Photos](#)
[Compose New Letter](#)

View View in Browser

Assessment Reports				1 per page	<input checked="" type="checkbox"/>
No	Finalized On	MSIG Insurance (Singapore) Pte. Ltd. (HQ)	Thumbnail	Print	
1	07/11/18 15:22	Accident Statement <small>From: SC - Reg. No: WC6732T, Claimant: ALLIANCE CONCRETE SINGAPORE PTE.LTD.</small>	Load HTM		
No	Finalized On	LKK Auto Consultants Pte Ltd (HQ)	Thumbnail	Print	
1	09/11/18 15:22	Adjuster Immediate Advice	Load HTM		

Photos/Images				3 per page	<input checked="" type="checkbox"/>
No	Relabel/Reorder	LKK Auto Consultants Pte Ltd (HQ)	Thumbnail	Print	
1	08/11/18 17:01	General View	Load JPG	<input checked="" type="checkbox"/>	
2	08/11/18 17:01	General View	Load JPG	<input checked="" type="checkbox"/>	
3	08/11/18 17:01	General View	Load JPG	<input checked="" type="checkbox"/>	
4	08/11/18 17:01	General View	Load JPG	<input checked="" type="checkbox"/>	
5	08/11/18 17:01	General View	Load JPG	<input checked="" type="checkbox"/>	
6	08/11/18 17:01	General View	Load JPG	<input checked="" type="checkbox"/>	
7	08/11/18 17:01	General View	Load JPG	<input checked="" type="checkbox"/>	
8	08/11/18 17:01	General View	Load JPG	<input checked="" type="checkbox"/>	
9	08/11/18 17:01	General View	Load JPG	<input checked="" type="checkbox"/>	
10	08/11/18 17:01	General View	Load JPG	<input checked="" type="checkbox"/>	
11	08/11/18 17:01	General View	Load JPG	<input checked="" type="checkbox"/>	
12	08/11/18 17:01	General View	Load JPG	<input checked="" type="checkbox"/>	
13	08/11/18 17:01	General View	Load JPG	<input checked="" type="checkbox"/>	
14	08/11/18 17:01	General View	Load JPG	<input checked="" type="checkbox"/>	
15	08/11/18 17:01	General View	Load JPG	<input checked="" type="checkbox"/>	
16	08/11/18 17:01	General View	Load JPG	<input checked="" type="checkbox"/>	
17	08/11/18 17:01	General View	Load JPG	<input checked="" type="checkbox"/>	
18	08/11/18 17:01	General View	Load JPG	<input checked="" type="checkbox"/>	
19	08/11/18 17:01	General View	Load JPG	<input checked="" type="checkbox"/>	
20	08/11/18 17:01	General View	Load JPG	<input checked="" type="checkbox"/>	
21	08/11/18 17:01	General View	Load JPG	<input checked="" type="checkbox"/>	
22	08/11/18 17:01	General View	Load JPG	<input checked="" type="checkbox"/>	
23	08/11/18 17:01	General View	Load JPG	<input checked="" type="checkbox"/>	
24	19/11/18 08:46	Reinspection Photo	Load JPG	<input checked="" type="checkbox"/>	
25	19/11/18 08:46	Reinspection Photo	Load JPG	<input checked="" type="checkbox"/>	
26	19/11/18 08:46	Reinspection Photo	Load JPG	<input checked="" type="checkbox"/>	
27	19/11/18 08:46	Reinspection Photo	Load JPG	<input checked="" type="checkbox"/>	
28	19/11/18 08:46	Reinspection Photo	Load JPG	<input checked="" type="checkbox"/>	

Documentation				1 per page	<input checked="" type="checkbox"/>
No	Finalized On	MSIG Insurance (Singapore) Pte. Ltd. (HQ)	Thumbnail	Print	
1	07/11/18 15:22	TPD SHB8752E GIA REPORT	Load PDF		

Assessment Reports			1 per page	<input checked="" type="checkbox"/>	
No	Finalized On	MSIG Insurance (Singapore) Pte. Ltd. (HQ)		Thumbnail	Print
		From:SC - Reg. No: WC6732T, Claimant: ALLIANCE CONCRETE SINGAPORE PTE.LTD.			
2	07/11/18 15:45	TPD SHB8752E - PRI		Load PDF	
3	07/11/18 16:28	REPLY FAX FROM TP WORKSHOP & MR KALVIN ANG from LKK AUTO		Load PDF	
No	Relabel/Reorder	LKK Auto Consultants Pte Ltd (HQ)		Thumbnail	Print
1	21/11/18 16:27	REVISED AUDATEX		Load PDF	

Documents Checklist

DOCUMENTS CHECKLIST	Reset	Save	Print
There are no document checklists configured.			

Our Checklist Remarks - LKK Auto Consultants Pte Ltd (HQ)

Show Remarks To: ☐ Handling Insurer

Note: Remarks are private unless you show it to other parties.

LKK Auto Consultants Pte Ltd (Co.Reg.No:199607198R)

51 Ubi Ave 1 #01-25, Paya Ubi Industrial Park

Singapore 408933

Tel: 6256-3561 Fax: 6844-8805 Email: sur@lkkauto.com;assignments@lkkauto.com

VEHICLE DAMAGE INSPECTION REPORT

Our File No: CS/MSG18020190/K1QBE2

Date: 28/11/2018

REFERENCE

Handling Insurer: MSIG Insurance (Singapore) Pte. Ltd. Policy No: B29088496MKF(COMP)

Claimant Vehicle No : SHB8752E

Insured Vehicle No : WC6732T

Date of Loss: 07/11/2018

Nature of Claim: TP

Claim No: 575215

DESCRIPTION & IDENTIFICATION OF VEHICLE

Reg No: SHB8752E

Make & Model: KIA OPTIMA, 1.7 D (A)

Engine No: D4FDDH308881

Reg. Date: 19/12/2013 (Man. Year: 2013)

Chassis No: KNAGM414ME5452642

Colour: Silver

Odometer: 548760 km

Engine Capacity: 1685 cc

Market Value/New Car Price: N/A

Sum Insured (S\$): Market Value/New Car Price

CONDITION OF VEHICLE AT THE TIME OF SURVEY

General Condition: Steering (Serviceable): Yes Footbrake (Serviceable): Yes

Handbrake (Serviceable): Yes Engine Modification: No Pre-accident Condition:

CONDITION OF TYRES

Front Tyre Size: 205/65 R16

Rear Tyre Size: 205/65 R16

Front Left Side: Maxxis 7 mm

Rear Left Side: Maxxis 7 mm

Front Right Side: Maxxis 7 mm

Rear Right Side: Maxxis 7 mm

The above values represent the remaining tyre treads depth

COST OF CLAIMS	Repairer's	Adjuster's	Difference	Diff %
Parts	1,828.14	1,049.80	778.34	42.58
Miscellaneous Items	0.00	0.00	0.00	
Labour	1,122.88	1,118.02	4.86	0.43
Paintwork Labour	0.00	0.00	0.00	
Towing	0.00	0.00	0.00	
Calculated Gross Total (S\$)	2,951.02	2,167.82	783.20	26.54
Approved Total (Overridden) (S\$)		1,700.00		
(S\$)	2,951.02	1,700.00	1,251.02	42.39
+ GST 7.00/7.00% (S\$)	206.57	119.00	87.57	42.39
Nett Amount (S\$)	3,157.59	1,819.00	1,338.59	42.39

INSPECTION

Date of Assignment: 08/11/2018

Date Inspected: 08/11/2018 Inspected At:

Premier Taxis Pte Ltd - Changi (HQ)
23 Changi South Ave 2 #03-02
Singapore 486443

Estimated Period of Repair: 4.0 days

Adjuster: KALVIN ANG WEI KUN

Manager: SHIAU CHAN

NOTE: This report represents our findings at the time and place of inspection stated herein. Such inspection has been carried out to the best of our knowledge and ability but any other liability under any other circumstances is hereby expressly excluded.

REPAIR DETAILS

Reference

Part Source:	MRM-SG	Version: 1.0 (Last Synchronised: 28 Nov 2018)
Parts:	143	KIA OPTIMA 1.7 D (A) (Catalogue:Merimen Singapore 1.0)
Labour:	Repairer's	(Price-denominated Standard List)
Print Code:	(Unsubmitted, no print-code for SHB8752E)	
Validity:	These estimates are valid only if they contain the print code (above) on all estimate pages, running page numbers with the END OF ESTIMATES marker on the last estimate page	
Further Info:	Items/values not in reference catalogue are prefixed with an asterisk *.	

Recommended Parts

No.	Qty	Part No.	Particulars	Condition	Repairer's	Amount
1	1		*LWR REAR WINDOW MLDG	Necessary	87.00 FL	*87.00 FL
2	1		*R/R DOOR	Repair	765.00 FL	*- FL
3	1		*R/R DOOR FRM UP TRIM	Serviceable	2.44 FL	*- FL
4	1		*R/R DOOR FRT MLDG	Serviceable	9.80 FL	*- FL
5	1		*R/R DR FRM FRT TRIM	Serviceable	17.04 FL	*- FL
6	1		*R/R OUTER SIDE PANEL	Buckled	1,205.00 FL	*1,205.00 FL
7	1		*R/R UPP DOOR MLDG	Not Necessary	63.86 FL	*- FL
8	1		*R/R WHEEL COVER	Serviceable	116.00 FL	*- FL
9	1		*R/R WHEELHOUSE CVR	Serviceable	120.00 FL	*- FL
10	1		*REAR SCREEN BOND KIT	Not Necessary	80.81 FL	*- FL
11	1		*SET REAR SCREEN FIX (NPA)	Not Necessary	0.00 FL	*- FL
12	2		*REAR SCREEN SPACER	Not Necessary	7.20 FL	*- FL
13	10		*REAR SCREEN SUPPORTS	Not Necessary	15.30 FL	*- FL
14	1		*FENDER STICKER	Necessary	60.00 FS	*60.00 FS
15	1		*SEALANT	Necessary	50.00 FS	*50.00 FS
16	1		*O/S DOOR STICKER	Necessary	100.00 FS	*100.00 FS

F=Franchise part. S=SpcNett. L=ListItemDisc.

Sub Total (S\$)	2,699.45	1,502.00
- List Item Discount on L Items 35.00/35.00% (S\$)	871.31	452.20
Total Parts (S\$)	1,828.14	1,049.80

Report was unsubmitted during this print-out.

Recommended Miscellaneous Items

There are no new miscellaneous items selected.

Recommended Labour

No	Particulars	Lab.Type	Repairer's	Amount
<u>Labour Items</u>				
1	TOTAL PANEL / MECHANICAL	New	655.00	665.00
2	TOTAL PAINTWORK	New	355.00	355.00
3	TOTAL PAINT / MATERIAL COSTS	New	112.88	98.02
Gross Labour Cost (S\$)			1,122.88	1,118.02

Report was unsubmitted during this print-out.

< END OF ESTIMATES >