

CERTIFICATE OF INSURANCE



Certificate of Insurance

MOTOR VEHICLES (THIRD PARTY RISKS AND COMPENSATION) ACT (CHAPTER 189)
MOTOR VEHICLES (THIRD PARTY RISKS AND COMPENSATION) RULES, 1960
ROAD TRANSPORT ACT, 1987 (MALAYSIA)
MOTOR VEHICLES (THIRD PARTY RISKS) RULES, 1959 (MALAYSIA)

Certificate Number : 5094827849

Cover : Third Party, Fire & Theft

- | | |
|---|---------------------------------|
| 1. Index mark and Registration Number of Vehicle | : YL8332E |
| Chassis Number | : JTFUF35Y006001010 |
| 2. Name of Policyholder | : NEW CASTLE BUILDERS PTE. LTD. |
| 3. Effective Date of Insurance | : 30 Oct 2017 |
| 4. Expiry Date of Insurance | : 29 Oct 2018 |
| 5. Persons or Classes of Persons entitled to drive | |
| (a) The Policyholder, | |
| (b) Any other person who is driving on the Policyholder's order or with his/her permission. | |
| Provided that the person driving is permitted in accordance with the licensing or other laws or regulations to drive the Motor Vehicle or has been so permitted and is not disqualified by order of a Court of Law or by reason of any enactment or regulation in that behalf from driving the Motor Vehicle. | |
| 6. Limitations as to Use | |
| (a) Use for social domestic and pleasure purposes and in connection with the Policyholder's business or profession. | |
| (b) Use for the carriage of passengers or goods in connection with the Policyholder's business. | |
| This Policy does not cover | |
| (a) Use for hire or reward. | |
| (b) Use for racing, pace-making, reliability trial or speed-testing. | |
| (c) Use whilst drawing a trailer except the towing of any one disabled mechanically propelled vehicle. | |
| # Limitations rendered inoperative by Section 8 of the Motor Vehicle (Third Party Risks and Compensation) Act (Chapter 189) and Section 95 of the Road Transport Act, 1987 (Malaysia), are not to be included under these headings. | |

EXCESS (SECTION 1)	: N/A
EXCESS (SECTION 2)	: N/A
INSURE WITH COE	: YES
HIRE PURCHASE COMPANY	: ABW/N PTE LTD
SUM INSURED	: MARKET VALUE OF INSURED VEHICLE AT TIME OF LOSS

I/We hereby Certify that the Policy to which this Certificate relates is issued in accordance with the provisions of the Motor Vehicles (Third Party Risks and Compensation) Act (Chapter 189) and Part IV of the Road Transport Act, 1987 (Malaysia)

Agency : SONA INSURANCE AGENCIES (00000573757)
Date of Issue : 13 Oct 2017 13:14 hrs

For NTUC INCOME INSURANCE CO-OPERATIVE LIMITED

Countersigned By:

Authorised Officer

Chief Executive

AUTHORIZE LETTER

To : Jin Auto Services Pte Ltd

Dear Sir/Madam ,

I/We, New Castle Builders Pte Ltd .NRIC/ROC NO:

2008 03585W . hereby authorize you to forward my/our

Vehicle no: YL 8332 E Accident dated On 15-9-18 .

GIA accident report to my/our workshop: Heng Motor.

Yours Faithfully



Signature (with Company Chop if Company car)

Name : Tan Kim Leng .

NRIC No: 37808194F

Date : 17-9-18

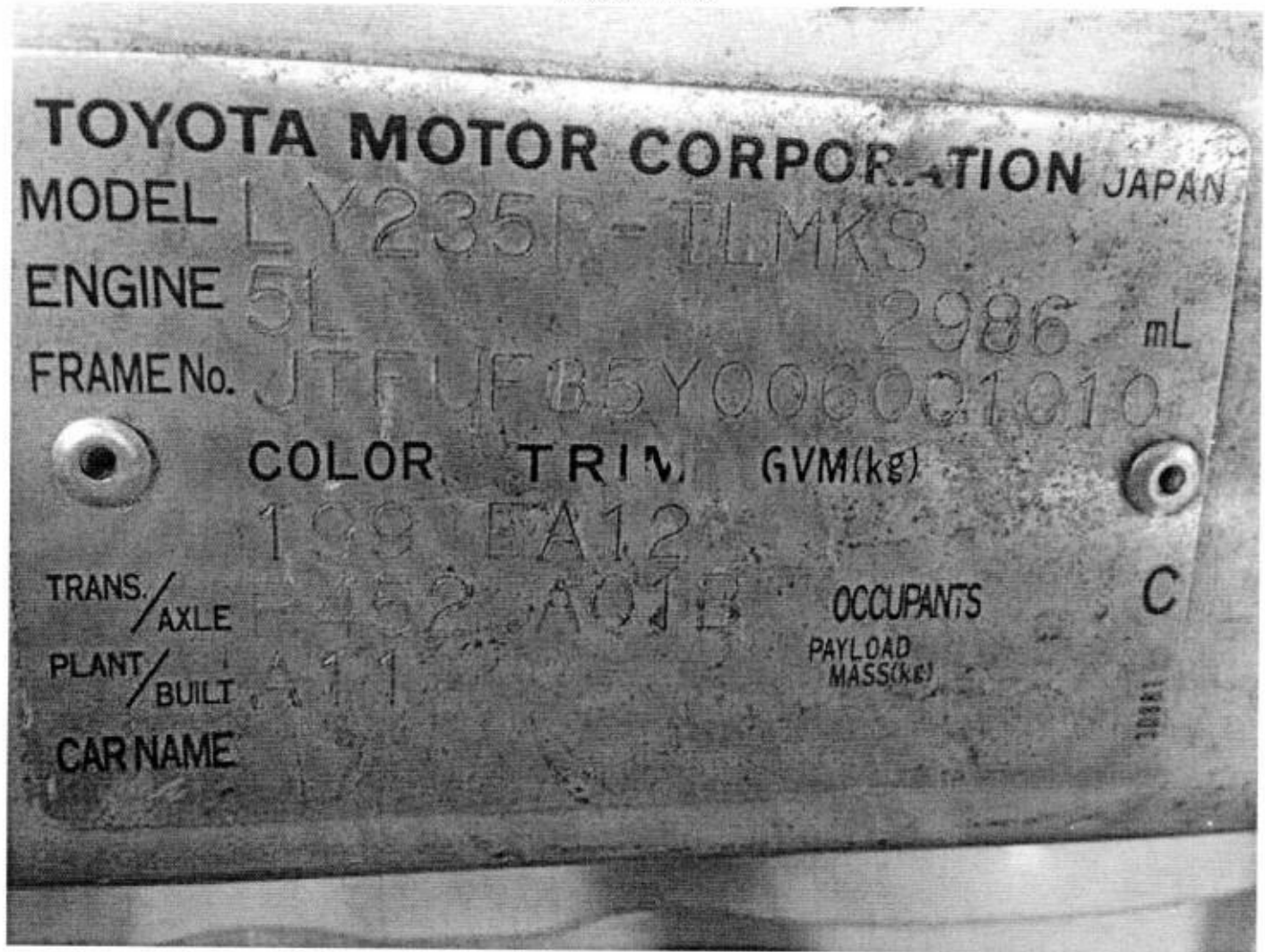

Accident Photo



Accident Photo



Accident Photo



Accident Photo



Accident Photo



Accident Photo



Accident Photo



Accident Photo



Accident Photo





PRIORITY SERVICES

Insurance Loss Adjusters And Motor Appraisers
Block 779 Yishun Avenue 2 #01-1545 Singapore 760779
Tel : 62934822 Fax : 62963283

Messrs. New Castle Builders Pte Ltd
63, Hillview Avenue, #07-05
Lam Soon Industrial Building
Singapore 669569

Bill No. DN/TP/18/0154/HENG
3/10/2018

Dr.

To

Survey Fee (S \$) :
Photographs (S \$) :
Transport (S \$) :
Resurvey (S \$) :
Site-Survey (S \$) :

Services rendered including photographs and transport charges

(S \$) 870.00

Our reference : TP/0110/01/18

Insured :

Policy / Cert. No. :

Your Claim No. : Third Party Claim

Vehicle : Toyota Dyna (with Canopy) (M) - YL 8332 E

Dollars : Eight Hundred Seventy Only

Checked by

for PRIORITY SERVICES

E. & O. E.

Only our official receipt will be recognised for payment made on this account



PRIORITY SERVICES

Insurance Loss Adjusters And Motor Appraisers
Block 779 Yishun Avenue 2 #01-1545 Singapore 760779
Tel : 62934822 Fax : 62963283

VEHICLE INSPECTION REPORT

Report No. TP/0110/01/18	Date of Report	: 3 October 18
To : New Castle Builders Pte Ltd	Date of Request	: 21 September 18
	Report requested by	: New Castle Builders Pte Ltd
63, Hillview Avenue, #07-05	Date of Accident	: 15 September 18
Lam Soon Industrial Building	Date of Inspection	: 21 September 18
Singapore 669569	Claim No.	: Third Party Claim

PARTICULARS OF DAMAGED VEHICLE

Registration Plate No	: YL 8332 E	Odometer Reading	: 535,185 km
Make	: Toyota	Carrying Capacity	: 3550kg
Model	: Dyna (with Canopy) (M)	Radio / Cassette / CD	: Yes
Year of Manufacture	: 2004	Air-Conditioner	: Yes
Colour	: Metallic Silver	Wing Mirror	: Yes
Engine Capacity	: 2,986 cc	Clock	: Yes
Engine No	: --	Seat Belts	: Yes
Chassis / Frame No	: JTFUF35Y006001010	Others	: Nil

TYRE CONDITION

Front Left	: 8mm	Front Right	: 8mm
Make	: Bridgestone	Make	: Bridgestone
Rear Left	: 5mm/5mm	Rear Right	: 4mm/4mm
Make	: Bridgestone	Make	: Bridgestone
Spare	:	Road Wheels Type	: Standard

(The above represents the approximate remaining life of tyre treads)

Jack & Tools	: No	Spare Tyre	: Intact
--------------	------	------------	----------

PRE-ACCIDENT CONDITION OF DAMAGED VEHICLE (Static tests only)

General Body Work	: Good
Paint Work	: Good
Handbrake	: Serviceable
Footbrake	: Serviceable
Steering	: Serviceable
Apparent engine modification	: Nil

This report is confidential and is given for the use of clients and their agents and any disclosure or publication of it or parts thereof shall be the responsibility of such person and no liability shall be attached to us therefore.

GENERAL REMARKS

WITHOUT PREJUDICE

Continuation Sheet

The Assignment

The survey was conducted at Heng Motor Services, Block 5, Defu Lane, #01-582, Singapore 539186.
Follow-up inspection has been conducted.

Point of Impact

At the front LH portion.

Damages

The front bumper, front bumper brackets, front panel, front inner panel, front grille, LH tail-lamp, wiper panel, LH front door, LH front door pillar, LH front door rear panel, LH side wheel arch panel, A/C blower, A/C heater, dashboard, LH side gate, LH side gate lock, etc.

Other parts were also found damaged. (see schedule for details)

Adjustment / Recommendation

We have inspected thoroughly each and every item on the repairer's estimate against the actual damages found on the vehicle and we list the breakdown of our findings and our recommendation as per schedule attached.

Our adjusted amount for the cost of repairs is \$12,452.20

Conclusion

The repairer has agreed to undertake repairs at a lump sum of \$9,950.00

We now revert to you for your decision on repairs.

Very truly yours
PRIORITY SERVICES

JIMMY S. T. LEE AMSOE, AMIRTE, AMSAE-AUS, MSAAA
Motor Appraiser

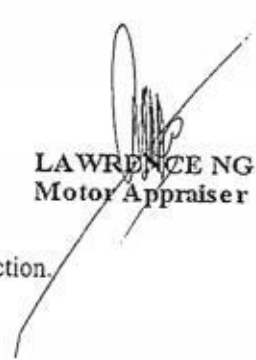
LAWRENCE NG
Motor Appraiser

Encl. Photographs of the damaged vehicle taken by us during inspection.

ASSESSMENT

	<u>Repairer's Estimate (S \$)</u>	<u>Our Recommendation (S \$)</u>
Spare Parts :	13,911.53	9,022.20
Labour Charges :	2,830.00	2,030.00
Paint Work :	1,750.00	1,400.00
Towing Charges :	0.00	0.00
Others :	0.00	0.00
Totals :	18,491.53	12,452.20

Reduction (S \$) : 8,541.53

Recommended Reserve (S \$) : 9,950.00 (Lump Sum)

Estimated Normal Period of Repairs : 11 working days

CONTRIBUTIONS BY INSURED

Excess (S \$) : N/A

Others : --

Vehicle No : YL 8332 E Toyota Dyna (with Canopy) (M)

TP/0110/01/18

Workshop : Heng Motor

Replacement of Parts	Condition	Repairer's Estimate (S \$)	Dist. %	Our Recommendation (S \$)	Dist. %	
To Supply :						
1pc. Front bumper	Dented	461.00		461.00	25	DDV
1pc. Front bumper LH bracket	Dented	99.00		99.00	25	
1pc. Front bumper RH bracket	Dented / Repair	99.00		--	X 25	
1pc. Front bumper inner centre cross-member	Dented	344.69		344.69	25	
1pc. Wiper panel	Dented / Repair	277.80		--	X 25	MIS
1pc. Wiper panel LH side panel	Broken / Dislodged / Missing	279.30		279.30	25	
1pc. Wiper panel lower centre garnish	Deformed	325.50		325.50	25	CUTV
1pc. Wiper panel lower LH garnish	Broken / Dislodged / Missing	137.70		137.70	25	MIS
2. Wiper tank	Dented	116.30		116.30	25	DDV
1pc. Wiper tank motor	Refit	109.20		--	25	DDV
1pc. Front LH corner panel	Dented	279.30		279.30	25	
1pc. Front windscreen glass rubber moulding	Necessary	303.50		303.50	25	NECV
1pc. Front panel	Dented	1,007.40		1,007.40	25	DDV
1pc. Front panel emblem	Necessary	58.46		58.46	25	NECV
1pc. Front grille	Grazed / Cracked	501.50		501.50	25	CRAV
1set. Front grille clips	Necessary	30.00		30.00	25	NECV
1pc. LH headlamp	Broken	713.80		713.80	25	BRV
1pc. Front LH side mirror arm	Bent	686.00		686.00	25	BT
1pc. Front LH side mirror	Broken / Dislodged / Missing	125.00		125.00	25	MIS
1pc. Front LH side round mirror	Broken / Dislodged / Missing	68.00		68.00	25	MIS
1pc. Front LH door pillar	Dented / Repair	783.20		--	X 25	DDV
1pc. Front LH door	Dented	1,347.37		1,347.37	25	
1pc. Front LH door side rubber with lock clips	Torn / Necessary	202.10		202.10	25	RPTX
2. Front LH door weatherstrip with lock clips	Torn / Necessary	64.80		64.80	25	TN
1pc. Front LH door upper hinge	Bent	85.19		85.19	25	NNX
1pc. Front LH door lower hinge	Bent	85.19		85.19	25	
1pc. Front LH door checker	Bent	127.82		127.82	25	
1pc. Front LH door lock	Bent	375.80		375.80	25	NNX
1pc. Front LH door outer moulding	Refit	89.60		--	25	NNX
1pc. Front LH door inner trim board	Cracked	541.70		541.70	25	
1set. Front LH door inner trim board clips	Necessary	30.00		30.00	25	NECV
1pc. Front LH door glass regulator gear	Bent	207.73		207.73	25	BTXNN
1pc. Front LH door glass regulator gear motor	Dented / Malfunction	364.13		364.13	25	NNX
1pc. Front LH step garnish	Cracked	318.35		318.35	25	NNX
1pc. Front LH rear door panel	Dented / Repair	489.80		--	X 25	CRAV
1pc. Dashboard	Cracked	785.50		785.50	25	
1pc. A/C blower	Cracked	987.60		987.60	25	
1pc. A/C heater	Cracked	883.20		883.20	25	

Vehicle No : YL 8332 E Toyota Dyna (with Canopy) (M)
Workshop : Heng Motor

TP/0110/01/18

Replacement of Parts	Condition	Repairer's Estimate (S \$)	Dist. %	Our Recommendation (S \$)	Dist. %
Sub-Total :-		13,791.53		11,942.93	
Total Discount :-		--		2,985.73	
		13,791.53		8,957.20	
Special Nett Items :-					
1pc. Front number plate	Dented	70.00		15.00	DD✓
1pc. Front LH door advertisement sticker	Necessary	50.00		50.00	NEG✓
Total For Parts :-		13,911.53		9,022.20	
Labour Charges :					
To remove & replace the above listed parts, knock, straighten & reshape, cut & weld body panel parts where necessary, re-position & re-align, replacement of parts to the original position including adjustment.		1,500.00		800.00 1,200.00	
Apply rust coating on the replaced & repaired panels.		120.00		60.00 30.00	
Check electrical wiring system for proper function.		100.00		40.00	
Remove & re-install front windscreen glass to assist repairs.		180.00		100.00	Δ
Remove, replace & re-install dashboard, ker & all dashboard attachments to assist repairs.		380.00		250.00 150.00	
Remove, re-install & replace A/C blower, A/C heater, pipes & hoses to assist repairs. To vacuum & re-fill A/C gas.		250.00		180.00 120.00	X
Remove & re-install LH front door inner trims, garnishes, boards, seat & carpet to assist repairs.		200.00		120.00 80.00	
Apply joint sealant on repaired & replaced panels.		100.00		60.00	X
Spray Painting :					
To putty & spray repaired & replaced body panels.		1,750.00		600.00 1,400.00	
Grand Total :-		18,491.53		12,452.20	

Repair days * 7

TEGM Ltd 28/11/18

Vehicle No : YL 8332 E Toyota Dyna (with Canopy) (M)

TP/0110/01/18

Workshop : Heng Motor

Replacement of Parts	Condition	Repairer's Estimate (S \$)	Dist. %	Our Recommendation (S \$)	Dist. %
----------------------	-----------	----------------------------------	---------	---------------------------------	---------

Surveyed By : Lawrence Ng

HENG MOTOR SERVICES

BLK 5 DEFU LANE 10 #01-582, SINGAPORE 539186

(BRN : 53029928C)

Email: wkh_tsj@hotmail.com; tsj685@gmail.com

Mobile : 81123936

MSIG Insurance (Singapore) Pte Ltd
16 Raffles Quay, #24-01 Hong Leong Building
Singapore 068811

Invoice

Date : 10/10/2018

Ref. : YL8332E

Attn : Vehicle claim department

Items	Description	Qty	Unit price	Total
	Total lump sum			\$9,950.00



For and on behalf of Heng Motor Services

9/18/2018

Vehicle Hub

150

Enquire Vehicle & Owner Information (Vehicle No. FBF4141U As At 15 Sep 2018 / 17:25:00)

Law Firm Search Details

Search Reason: Insurance claim in relation to traffic accident

Law Firm Case No.: HENGMOTOR - YL8332E

Current Owner Details

Owner ID Type: Company

Owner ID: 200900719D

Owner Name: DOMINO'S PIZZA SINGAPORE PTE LTD

Registered Address Type: Private Residential (Condo Apt or House) / Shopping / Office Complexes

Registered Block/House No.: 19

Registered Street Name: KEPPEL ROAD

Registered Unit No.: # 08 - 05

Registered Building Name: JIT POH BUILDING

Registered Postal Code: 089058

Current Vehicle Details

Vehicle No.: FBF4141U

Make Description/Model: YAMAHA / YBR125

Insurance Company Name: MSIG INSURANCE (SINGAPORE) PTE LTD

...CLAIM SUBFOLDER...(Pending for Survey Report)

CLAIM SUBFOLDER TRACKING

Case	Notified	Est Submitted	Adj Assigned	Adj Rpt	Adj Submitted	Ins Auth'd	Status
Main	17 Sep 2018		21 Sep 2018 09:50 Edit Adj Rpt	\$5,700.00 Edit Estimates	\$5,700.00 View Rpt		Pending for Survey Report Cancel Case

Main

Reference

Claim Details

Documents

[Show All](#)

CLAIM SUBFOLDER DETAILS

[Created by insurer]

Insured:	Domino's Pizza Singapore Pte. Ltd., Co. Reg. No.: 200900719D		
Main Claimant:	NEW CASTLE BUILDERS PTE.LTD., Co. Reg. No.: 2010805585W		
Vehicle Reg. No.:	YL8332E	Date of Loss:	15/09/2018 00:00 - :59 [166 Months and 16 Days From LTA Reg Date (Man Yr)]
Claim Type:	TP / 570688	Policy/Cover Note No.:	28842144VMF (Comprehensive) Coverage: 01/11/2017 - 31/10/2018
Vehicle Reg. No. (Insured):	FBF4141U	Policy No. (Claimant):	
		Excess:	
Repairer:	Heng Motor Services (Defu) Blk 5 Defu Lane 10, #01-582, 539186 Defu Lane - Tel:		
Handling Insurer:	MSIG Insurance (Singapore) Pte. Ltd. (HQ) - Tel: +65 6827 7888 ... [Handled by Jowyn Tay Mei Ling - 6643 1307]		
Adjuster:	LKK Auto Consultants Pte Ltd (HQ) - Tel: 6256-3561 ... [Handled by XING GUO QIANG] ... [Final Rpt due 09/11/2018]		
Adj Asg. Remarks:	Liability (Non-reporting). SJE DISAGREE APPOINT LKK. CONTACT NO: 81123936. WAITING FOR TP REPORT		

ASSOCIATED MAIL RECEIVED

[View All](#)[Compose Case Mail](#)

- MSIG_SG (07/11/2018): Report Send Back Alerts - YL8332E (TP)

ALL ASSOCIATED TASKS

[View All](#)[Search Tasks](#)[Create New Task](#)[Complete](#)

Due Date	Priority	Type	Task Group	Subject	Handler	Assigned By	Completed On	Created On	Done?
No results.									

Claim Documents

*YL8332E (570688)
[FBF4141U]
TP
NEW CASTLE BUILDERS PTE.LTD.
Sep 15 2018 12:00AM
[Domino's Pizza Singapore Pte. Ltd.]
Heng Motor Services

[Upload Documents](#)
[Upload Photos](#)
[Compose New Letter](#)

View [View in Browser](#) ▼

Letters/Correspondences

1 per page ▼ ☒

No	Finalized On	MSIG Insurance (Singapore) Pte. Ltd. (HQ)	Thumbnail	Print
1	20/09/18 16:53	Non Reporting Letter to OI	 Load HTM	<input checked="" type="checkbox"/>

Photos/Images

3 per page ▼ ☒

No	Relabel/Reorder	LKK Auto Consultants Pte Ltd (HQ)	Thumbnail	Print
1	24/09/18 15:35	General View	 Load JPG	<input checked="" type="checkbox"/>
2	24/09/18 15:35	General View	 Load JPG	<input checked="" type="checkbox"/>
3	24/09/18 15:35	General View	 Load JPG	<input checked="" type="checkbox"/>
4	24/09/18 15:35	General View	 Load JPG	<input checked="" type="checkbox"/>
5	24/09/18 15:35	General View	 Load JPG	<input checked="" type="checkbox"/>
6	24/09/18 15:35	General View	 Load JPG	<input checked="" type="checkbox"/>
7	24/09/18 15:35	General View	 Load JPG	<input checked="" type="checkbox"/>
8	24/09/18 15:35	General View	 Load JPG	<input checked="" type="checkbox"/>
9	24/09/18 15:35	General View	 Load JPG	<input checked="" type="checkbox"/>
10	24/09/18 15:35	General View	 Load JPG	<input checked="" type="checkbox"/>
11	24/09/18 15:35	General View	 Load JPG	<input checked="" type="checkbox"/>
12	24/09/18 15:35	General View	 Load JPG	<input checked="" type="checkbox"/>
13	24/09/18 15:35	General View	 Load JPG	<input checked="" type="checkbox"/>
14	24/09/18 15:35	General View	 Load JPG	<input checked="" type="checkbox"/>
15	24/09/18 15:35	General View	 Load JPG	<input checked="" type="checkbox"/>
16	24/09/18 15:35	General View	 Load JPG	<input checked="" type="checkbox"/>
17	24/09/18 15:35	General View	 Load JPG	<input checked="" type="checkbox"/>
18	24/09/18 15:35	General View	 Load JPG	<input checked="" type="checkbox"/>
19	24/09/18 15:35	General View	 Load JPG	<input checked="" type="checkbox"/>
20	24/09/18 15:35	General View	 Load JPG	<input checked="" type="checkbox"/>
21	24/09/18 15:35	General View	 Load JPG	<input checked="" type="checkbox"/>
22	24/09/18 15:35	General View	 Load JPG	<input checked="" type="checkbox"/>
23	24/09/18 15:35	General View	 Load JPG	<input checked="" type="checkbox"/>
24	24/09/18 15:35	General View	 Load JPG	<input checked="" type="checkbox"/>
25	24/09/18 15:35	General View	 Load JPG	<input checked="" type="checkbox"/>
26	24/09/18 15:35	General View	 Load JPG	<input checked="" type="checkbox"/>
27	24/09/18 15:35	General View	 Load JPG	<input checked="" type="checkbox"/>
28	24/09/18 15:35	General View	 Load JPG	<input checked="" type="checkbox"/>
29	24/09/18 15:35	General View	 Load JPG	<input checked="" type="checkbox"/>
30	24/09/18 15:35	General View	 Load JPG	<input checked="" type="checkbox"/>
31	24/09/18 15:35	General View	 Load JPG	<input checked="" type="checkbox"/>
32	24/09/18 15:35	General View	 Load JPG	<input checked="" type="checkbox"/>

Letters/Correspondences			1 per page	
No	Finalized On	MSIG Insurance (Singapore) Pte. Ltd. (HQ)	Thumbnail	Print
33	24/09/18 15:35	General View	Load JPG	<input checked="" type="checkbox"/>
34	24/09/18 15:35	General View	Load JPG	<input checked="" type="checkbox"/>
35	24/09/18 15:35	General View	Load JPG	<input checked="" type="checkbox"/>
36	24/09/18 15:35	General View	Load JPG	<input checked="" type="checkbox"/>
37	24/09/18 15:35	General View	Load JPG	<input checked="" type="checkbox"/>
38	24/09/18 15:35	General View	Load JPG	<input checked="" type="checkbox"/>
39	24/09/18 15:35	General View	Load JPG	<input checked="" type="checkbox"/>
40	24/09/18 15:35	General View	Load JPG	<input checked="" type="checkbox"/>
41	24/09/18 15:35	General View	Load JPG	<input checked="" type="checkbox"/>
42	24/09/18 15:35	General View	Load JPG	<input checked="" type="checkbox"/>
43	24/09/18 15:35	General View	Load JPG	<input checked="" type="checkbox"/>
44	24/09/18 15:35	General View	Load JPG	<input checked="" type="checkbox"/>
45	24/09/18 15:35	General View	Load JPG	<input checked="" type="checkbox"/>
46	24/09/18 15:35	General View	Load JPG	<input checked="" type="checkbox"/>
47	24/09/18 15:35	General View	Load JPG	<input checked="" type="checkbox"/>
48	24/09/18 15:35	General View	Load JPG	<input checked="" type="checkbox"/>
49	24/09/18 15:35	General View	Load JPG	<input checked="" type="checkbox"/>
50	24/09/18 15:35	General View	Load JPG	<input checked="" type="checkbox"/>
Documentation			1 per page	
No	Finalized On	MSIG Insurance (Singapore) Pte. Ltd. (HQ)	Thumbnail	Print
1	20/09/18 16:51	PRI	Load PDF	
2	20/09/18 16:51	SJE DISAGREE APPOINT LKK	Load PDF	
3	07/11/18 14:28	LOD with supporting documents	Load PDF	
4	07/11/18 14:28	TPD YL8332E - COLOUR PHOTO	Load PDF	
5	07/11/18 14:28	TPD YL8332E - COLOUR PHOTO B	Load PDF	
6	07/11/18 14:28	TPD YL8332E - COLOUR PHOTO C	Load PDF	
7	26/11/18 15:45	E-filed GIA Report - Insured	Load PDF	
8	26/11/18 15:45	E-filed GIA report - 3rd Party Claimant	Load PDF	
9	26/11/18 15:54	TO LKK, NOTIFY REPORTS UPLOADED	Load PDF	
No	Relabel/Reorder	LKK Auto Consultants Pte Ltd (HQ)	Thumbnail	Print
1	27/11/18 19:42	PRS INVOICE	Load PDF	

Documents Checklist

DOCUMENTS CHECKLIST

[Reset](#) [Save](#) [Print](#)

There are no document checklists configured.

Our Checklist Remarks - LKK Auto Consultants Pte Ltd (HQ)

Show Remarks To: ☐ Handling Insurer

Note: Remarks are private unless you show it to other parties.

LKK Auto Consultants Pte Ltd (Co.Reg.No:199607198R)

51 Ubi Ave 1 #01-25, Paya Ubi Industrial Park

Singapore 408933

Tel: 6256-3561 Fax: 6844-8805 Email: sur@lkkauto.com;assignments@lkkauto.com

VEHICLE DAMAGE INSPECTION REPORT

Our File No: CS3/MSG18017204/GQBS2-1
Date: 27/11/2018

REFERENCE

Handling Insurer: MSIG Insurance (Singapore) Pte. Ltd.

Policy No: 28842144VMF

Claimant Vehicle
No: YL8332E

Insured Vehicle No: FBF4141U

Date of Loss: 15/09/2018

Nature of Claim: TP

Claim No: 570688

DESCRIPTION & IDENTIFICATION OF VEHICLE

Reg No: YL8332E

Make & Model: TOYOTA DYNA 1.5T, 3.0 (A)

Reg. Date: 30/10/2004 (Man. Year: 2004)

Colour: Silver

Engine Capacity: 2986 cc

Market Value/New Car Price: N/A

Sum Insured (S\$): Market Value/New Car Price

Engine No: 5L5473096

Chassis No: JTFUF35Y006001010

Odometer: 535185 km

CONDITION OF VEHICLE AT THE TIME OF SURVEY

General Condition: Good Steering (Serviceable):

Yes Footbrake (Serviceable):

Yes

Handbrake (Serviceable): Yes Engine Modification:

No Pre-accident Condition:

CONDITION OF TYRES

Front Tyre Size: 185 R14

Rear Tyre Size: 155 R12 (D)

Front Left Side: Bridgestone 5 mm

Rear Left Side: Bridgestone 5/5 mm

Front Right Side: Bridgestone 5 mm

Rear Right Side: Bridgestone 5/5 mm

The above values represent the remaining tyre treads depth

COST OF CLAIMS	Repairer's	Adjuster's	Difference	Diff %
Parts	13,911.53	5,298.96	8,612.57	61.91
Miscellaneous Items	0.00	0.00	0.00	
Labour	4,580.00	1,830.00	2,750.00	60.04
Paintwork Labour	0.00	0.00	0.00	
Towing	0.00	0.00	0.00	
Calculated Gross Total (S\$)	18,491.53	7,128.96	11,362.57	61.45
Approved Total (Overridden) (S\$)		5,700.00		
(S\$)	18,491.53	5,700.00	12,791.53	69.18
+ GST 7.00/7.00% (S\$)	1,294.41	399.00	895.41	69.18
Nett Amount (S\$)	19,785.94	6,099.00	13,686.94	69.18

INSPECTION

Date of Assignment: 21/09/2018

Date Inspected: 21/09/2018

Inspected At:

Heng Motor Services (Defu)
Blk 5 Defu Lane 10, #01-582
Singapore 539186

Estimated Period of Repair: 7.0 days

Adjuster: XING GUO QIANG

Manager: SHIAU CHAN

NOTE: This report represents our findings at the time and place of inspection stated herein. Such inspection has been carried out to the best of our knowledge and ability but

https://singapore.merimen.com/claims/index.cfm?fusebox=MTRadjuster&fuseaction=gen_print&caseid=745208&extid=283425&CFID=44473206&C... 1/5

any other liability under any other circumstances is hereby expressly excluded.

REPAIR DETAILS

Reference

Part Source:	(Last Synchronised: 27 Nov 2018)	
Parts:	N/A	TOYOTA DYNA 1.5T 3.0 (A) (Model not available in database)
Labour:	Repairer's	(Price-denominated Standard List)
Print Code:	(Unsubmitted, no print-code for YL8332E)	
Validity:	These estimates are valid only if they contain the print code (above) on all estimate pages, running page numbers with the END OF ESTIMATES marker on the last estimate page	
Further Info:	Items/values not in reference catalogue are prefixed with an asterisk *.	

Recommended Parts

No.	Qty	Part No.	Particulars	Condition	Repairer's	Amount
1	1		*FRONT BUMPER	Dented	461.00 F	*461.00 FL
2	1		*FRONT BUMPER LH BRACKET	Dented	99.00 F	*99.00 FL
3	1		*FRONT BUMPER RH BRACKET	Repair	99.00 F	*- FL
4	1		*FRONT BUMPER INNER CENTRE CROSSMEMBER	Dented	344.69 F	*344.69 FL
5	1		*WIPER PANEL	Repair	277.80 F	*- FL
6	1		*WIPER PANEL LH SIDE PANEL	Missing	279.30 F	*279.30 FL
7	1		*WIPER PANEL LOWER CENTER GARNISH	Cut	325.50 F	*325.50 FL
8	1		*WIPER PANEL LOWER LH GARNISH	Missing	137.70 F	*137.70 FL
9	1		*WIPER TANK	Dented	116.30 F	*116.30 FL
10	1		*WIPER TANK MOTOR	Refit	109.20 F	*- FL
11	1		*FRONT LH CORNER PANEL	Dented	279.30 F	*279.30 FL
12	1		*FRONT WINDSCREEN GLASS RUBBER MOULDING	Necessary	303.50 F	*303.50 FL
13	1		*FRONT PANEL	Dented	1,007.40 F	*1,007.40 FL
14	1		*FRONT PANEL EMBLEM	Necessary	58.46 F	*58.46 FL
15	1		*FRONT GRILLE	Cracked	501.50 F	*501.50 FL
16	1		*SET FRONT GRILLE CLIPS	Necessary	30.00 F	*30.00 FL
17	1		*LH HEADLAMP	Broken	713.80 F	*713.80 FL
18	1		*FRONT LH SIDE MIRROR ARM	Bent	686.00 F	*686.00 FL
19	1		*FRONT LH SIDE MIRROR	Missing	125.00 F	*125.00 FL
20	1		*FRONT LH SIDE ROUND MIRROR	Missing	68.00 F	*68.00 FL
21	1		*FRONT LH DOOR PILLAR	Repair	783.20 F	*- FL
22	1		*FRONT LH DOOR	Dented	1,347.37 F	*1,347.37 FL
23	1		*FRONT LH DOOR SIDE RUBBER WITH LOCK CLIPS	Repeated	202.10 F	*- FL
24	1		*FRONT LH DOOR WEATHERSTRIP WITH LOCK CLIPS	Torn	64.80 F	*64.80 FL
25	1		*FRONT LH DOOR UPPER HINGE	Not Necessary	85.19 F	*- FL
26	1		*FRONT LH DOOR LOWER HINGE	Not Necessary	85.19 F	*- FL
27	1		*FRONT LH DOOR CHECKER	Not Necessary	127.82 F	*- FL
28	1		*FRONT LH DOOR LOCK	Not Necessary	375.80 F	*- FL
29	1		*FRONT LH DOOR OUTER MOULDING	Refit	89.60 F	*- FL
30	1		*FRONT LH DOOR INNER TRIM BOARD	Not Necessary	541.70 F	*- FL
31	1		*SET FRONT LH DOOR INNER TRIM BOARD CLIPS	Necessary	30.00 F	*30.00 FL
32	1		*FRONT LH DOOR GLASS REGULATOR GEAR	Not Necessary	207.73 F	*- FL
33	1		*FRONT LH DOOR GLASS REGULATOR GEAR MOTOR	Not Necessary	364.13 F	*- FL
34	1		*FRONT LH STEP GARNISH	Not Necessary	318.35 F	*- FL
35	1		*FRONT LH REAR DOOR PANEL	Repair	489.80 F	*- FL
36	1		*DASHBOARD	Not Necessary	785.50 F	*- FL
37	1		*A/C BLOWER	Not Necessary	987.60 F	*- FL
38	1		*A/C HEATER	Not Necessary	883.20 F	*- FL
39	1		*FRONT NUMBER PLATE	Dented	70.00 FS	*15.00 FS
40	1		*FRONT LH DOOR ADVERTISEMENT STICKER	Necessary	50.00 FS	*50.00 FS

F=Franchise part. S=SpcNett. L=ListItemDisc.

Sub Total (\$\$) 13,911.53 7,043.62

Report was unsubmitted during this print-out.

No.	Qty	Part No.	Particulars	Condition	Repairer's	Amount
- List Item Discount on L Items 0.00/25.00% (S\$)					0.00	1,744.66
Total Parts (S\$)					13,911.53	5,298.96

Report was unsubmitted during this print-out.

Recommended Miscellaneous Items

There are no new miscellaneous items selected.

Recommended Labour

No	Particulars	Lab.Type	Repairer's	Amount
<u>Labour Items</u>				
1	TO REMOVE & REPLACE THE ABOVE LISTED PARTS, KNOCK, STRAIGHTEN & RESHAPE, CUT & WELD BODY PANEL PARTS WHERE NECESSARY, RE-POSITION & RE-ALIGN, REPLACEMENT OF PARTS TO THE ORIGINAL POSITION INCLUDING ADJUSTMENT.	New	1,500.00	800.00
2	APPLY RUST COATING ON THE REPLACED & REPAIRED PANELS.	New	120.00	60.00
3	CHECK ELECTRICAL WIRING SYSTEM FOR PROPER FUNCTION.	New	100.00	40.00
4	REMOVE & RE-INSTALL FRONT WINDSCREEN GLASS TO ASSIST REPAIRS.	New	180.00	100.00
5	REMOVE, REPLACE & RE-INSTALL DASHBOARD & ALL DASHBOARD ATTACHMENT TO ASSIST REPAIRS.	New	380.00	150.00
6	REMOVE, RE-INSTALL & REPLACE A/C BLOWER, A/C HEATER, PIPES & HOSES TO ASSIST REPAIRS. TO VACUUM & RE-FILL A/C GAS.	New	250.00	0.00
7	REMOVE & RE-INSTALL LH FRONT DOOR INNER TRIMS, GARNISHES, BOARDS, SEAT, & CARPET TO ASSIST REPAIRS.	New	200.00	80.00
8	APPLY JOINT SEALANT ON REPAIRED & REPLACED PANELS.	New	100.00	0.00
9	TO PUTTY & SPRAY REPAIRED & REPLACED BODY PANELS.	New	1,750.00	600.00
Gross Labour Cost (\$\$)			4,580.00	1,830.00

Report was unsubmitted during this print-out.

< END OF ESTIMATES >