

ASS. REC. BY:

REF:

CS / FEL18020083 / Asbez

Special Instruction:

Surveyor

ASSIGNMENT (Office)

From (Person): (WS) Luene Jaw of FEL Date/Time: 05/11/2018 7:29pm

Estimated Cost: Bill to:

OD / TP / WS / TP RES / OD RES / EVA / INV / MV / CS

To Inspect Vehicle No: SJK 4213A Insured: SHC 7117R

at Workshop m/s Sm Automotive Tel: 6747 9241

of Bk 1 Kaki Bukit Ave 6 #01-43

Policy No: Claim No: D18007913MFSH

Sum Insured: Excess:

Make of Veh: D.O.A. 02/11/2018
(Client's Record)

CA / REV / REP. / REV 24 HRS 'wpl

H.O.D. Endorsement:

Date/Time: 07/11/2018 9:27am Person Contacted: Vehicle IN/OUT

Date/Time	Action/Instruction (✓) Estimate
	SJK 4213A - CL7 / 1A1513018103 / Rty DIA: 270913
	SHC 7117R - CS / FEL1804706 / Tlv4307 DIA: 010318
07/11/18	@ 13:58 p.m. revert pending estimate from repairer to Luene via email.
25/01/19	Confirmed L/S \$3,300/- @ 4 days with Adrian. (\$7,917.70 Red. 71%)

Adrian

ASSIGNMENT

From: _____ Date: _____

Estimated Cost: _____

OD / TP / WS / TP RES / OD RES / EVA / INV / MV

To Inspect Vehicle No: _____

at Workshop m/s _____

of _____

Insured: _____

Policy No. _____

Claims No. _____

Sum Insured: _____ Excess: _____

(Client's Record)

Make of Veh: _____

(Policy Condition)

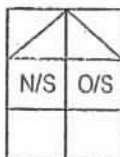
Remark: The veh had commenced its
repair at the time of inspection.

Bal. or Market Value: _____

IDAC Accident Rpt: _____ Consistent? : Yes or No

GIA / PR Seen: _____ Consistent? : Yes or No

Est. Repairs: _____ days Res.: Yes or No

Lum Sum: _____ % 3 Val.: Yes or No

CA / REV / REP. / 24 HRS

Date: _____ Person Contacted: _____

Vehicle: IN / OUT

Veh No: SJK4213A Yr Regn: 2008 / oct.Type: M.Car / M.Cycle / Bus / Van / Lorry / Taxi / Prime Mover /

Truck / Trailer or

Make: Honda CRV C.C. 2354Colour: Gold A/C: Insured / Std / NI / NASp. Reading: 115848 T/Radio: Insured / Std / NI / NA

Eng/No: _____

C/No: THLRE48S08C210609Gen. Cond: Good / Fair / Poor / BurntSteering: In order / Jammed / Leaked / Burnt orBrake: In order / Jammed / Leaked / Burnt orModi: Nil / SRim / STD A/Rim orTyre Size: F: 225/60R18R: 225/60R18

BS / DUN / EXNOVA / GY / FS / LIZA / MIC / OHTSU / PIR / SUMI /

TOYO / YOKO or Nexen

Front

Rear

R/Bal. 06 mm R/Bal. 06 mmL/Bal. 06 mm L/Bal. 06 mmD.O.A. _____ D.O.I. 05/11/18Survey held at SMDes. of Damages: Frt / Rear / O/S / N/S / U/C / Rooftop or

The U/C / Chassis frame / Body Structure affected due to collision.

Date / Time

Action / Instruction

TP 1st Cap.

COE Expiry: 31/08/23.

Re - Survey No. of Trip: 1

MV: 32K

RV: 16.9K

Nett: 15.1K

RECEIVED 25 JAN 2019

MV - \$ 32,000/-

LTA - \$ 16,884/-

Nett - \$ 15,116/-

Date/Time, File Pass to?

Date/Time, File Return to?

1) 25/01/19
Typist

2)

3)

4)

5)

6)

Prel. Report:

Final Report:

Part Prices Check:

IN

OUT

Survey Fee:

Date:

Basic & Add.

S + RS, SI

Photos

Others

TOTAL

17015

50

50

38

324

MOTOR SURVEY ASSIGNMENT

Date	05-11-2018	Our Ref No. D18007913MFSH
Accident Date	02-11-2018	Claim Type. Third Party
Insured Vehicle	SHC7117R	Third Party Vehicle. SJK4213A
Survey Location	1 KAKI BUKIT AVENUE 6 #01-43 BLK C @AUTOBAY	
Contact Person.	SUKYI	
Contact No.	67479241/ 0	Fax No. 67417276
Survey Type	WITHOUT PREJUDICE: ACCIDENT NOT REPORTED:	
Appointed Surveyor	LKK AUTO CONSULTANTS PTE LTD	
Contact Person	NA	Fax No. 68416315
Contact Number.	NA	

FOR DIRECT SETTLEMENT

Please submit to us the Tax Invoice together with letter of claim for Rental OR Loss of use (based on NIMA Benchmark rates) together with your survey report.

THIRD PARTY SURVEY REQUEST

Cc : Workshop	SM AUTOMOTIVE	Attention. NIL
Cc : TP Solicitor	NA	TP Solicitor Fax No. NA
Officer Incharge	LURENE	

IMPORTANT NOTE

Kindly submit the survey report via CWS within 14 days for survey assignment and 7 days for re-inspection.
This is a computer generated letter, no signature required.

> Back to OneMotoring

Enquire PARF/COE Rebate for Registered Vehicle

Vehicle Owner Particulars

Owner ID Type: Singapore NRIC
 Owner ID: 4226D

Vehicle Details

Vehicle No.: SJK4213A
 Vehicle to be Exported: No
 Intended Deregistration Date: 03 Nov 2018
 Vehicle Make: HONDA
 Vehicle Model: HONDA CRV 2.4L AT
 Primary Colour: Beige
 Manufacturing Year: 2008
 Engine No.: K24Z12758820
 Chassis No.: JHLRE48508C210609
 Maximum Power Output: 125.0 kW (167 bhp)
 Open Market Value: \$28,968.00
 Original Registration Date: 20 Oct 2008
 First Registration Date: 20 Oct 2008
 Transfer Count: 1
 Actual ARF Paid: \$28,968.00

Intended PARF Rebate Details

PARF Eligibility: Forfeited
 PARF Eligibility Expiry Date: -
 PARF Rebate Amount: \$0.00

Intended COE Rebate Details

COE Expiry Date: 31 Aug 2023
 COE Category: B - Car (1601cc & above)
 COE Period(Years): 5
 PQP Paid: \$17,496.00
 COE Rebate Amount: \$16,884.00
 Total Rebate Amount: \$16,884.00

Message

Please note that the 5-year COE for this vehicle cannot be further renewed. The vehicle must be de-registered upon COE expiry or when the vehicle reaches its statutory lifespan (if applicable), whichever is earlier.

The information contained herein is correct as at 03 Nov 2018

OK



- Any one know about the new Infiniti Q50
- Perodua Bezza
- Who like dogs?

FOR SALE BY OWNER

Post an Advertisement
Sell it yourself! Advertise it at just **\$58 until it's SOLD!**

[Post an Ad](#) [Advertiser Login](#) [i Ways of Selling](#)

New 5 Years Coe Renewal Honda Stream 1.8A RSZ

2.88% P.A Lowest Interest @ Gv
Cars Financing \$2000
Downpayment Monthly From \$638
GV Credit Pte Ltd StarAd

KA-HUP

**VALUE FOR MONEY
VALUE FOR TIME
A PEACE OF MIND**

HOTLINE: 6741 9997 [View our cars](#)

Browse by Category

Save Search

Print

Sort by Date Posted

20 results/page

5 vehicles

Search CR-V

Advanced Search

Search

View All

Make Model Price Depreciation Reg Date Eng Cap Mileage Veh Type Status

Search Selection CR-V Any Any 2008 Any Any Any Available



☐ **Honda CR-V 2.0A (COE till 08/2023)** \$34,800 \$7,330 /yr 08-Aug-2008 1,997 cc - SUV Available

4 Transfer Of Same Owner, 10 Years Service Records Available, New Aircon Compressor, Fully Serviced In September.

★ Posted: 19-Oct-2018 Tags: 2008 Honda CR-V, 2008 honda CRV, Honda CR-V, honda CRV, Honda, CR-V, CRV, Used Honda

DIRECT OWNER



☐ **Honda CR-V 2.0A (New 5-yr COE)** \$38,800 \$7,760 /yr 12-Sep-2008 1,997 cc 108,000 km SUV Available

Full Loan Available. Superb Well Maintained By Previous Owner. Original Leather Condition. Nice Paintwork Condition. 6 Months Warranty For Engine And Gearbox. Cheapest Price With The Best Condition. C...

★ Posted: 17-Oct-2018 Tags: 2008 Honda CR-V, 2008 honda CRV, Honda CR-V, honda CRV, Honda, CR-V, CRV, Used Honda



☐ **Honda CR-V 2.0A** \$18,800 N.A 02-Dec-2008 1,997 cc 160,000 km SUV Available

\$50 Daily For Lease! Option To Extend For Another 5 Or 10 Years. Very Well Maintained By Previous Owner. Vehicle In Excellent Condition. Very Quiet Drive. Beautiful Interior. Flexi In House Loan Avail...

★ Posted: 29-Oct-2018 Tags: 2008 Honda CR-V, 2008 honda CRV, Honda CR-V, honda CRV, Honda, CR-V, CRV, Used Honda



☐ **Honda CR-V 2.4A Sunroof (New 10-yr COE)** \$56,588 \$5,650 /yr 04-Dec-2008 2,354 cc 111,727 km SUV Available

We Are The COE Specialist. No Gimmicks, Honest Dealing, 1 Owner With Low Mileage Clocked, Car In Good Condition. High Loan With \$3000 Down Payment Drive Away! 100% Approval. Trade In Welcome, Bank Loa...

★ Posted: 18-Oct-2018 Tags: 2008 Honda CR-V, 2008 honda CRV, Honda CR-V, honda CRV, Honda, CR-V, CRV, Used Honda

PREMIUM AD

**GET YOUR
COE
RENEWAL
LOAN**

Is your COE expiring? Let us help you renew it!

Getting your COE renewed is easy, fast and affordable. We'll help you renew your COE and get a loan for it. Get the cheapest loan in town and an approval in 2 days without effort! Enquire today.



☐ **Honda CR-V 2.0A (New 10-yr COE)** \$50,800 \$5,080 /yr 16-Dec-2008 1,997 cc - SUV Available

Road Tax Till 15 Dec 2018. Very Well Maintained. Interior Like New. See To Believe. Make An Appointment For Viewing.

★ Posted: 05-Nov-2018 Tags: 2008 Honda CR-V, 2008 honda CRV, Honda CR-V, honda CRV, Honda, CR-V, CRV, Used Honda

Save this search criteria, to get email alerts whenever a match is found.

Save Search

Make Model Price Depreciation Reg Date Eng Cap Mileage Veh Type Status

For old advertisements, view Expired ads

20 results/page

Shirley Hiew (LKK Auto)

From: Shirley Hiew (LKK Auto) <ShirleyHiew@lkkauto.com>
Sent: Wednesday, 7 November 2018 1:58 PM
To: 'Lurene Jaw'; 'CWS Motor Claims'
Cc: assignments; SUR; Admin-D (LKKAuto)
Subject: RE: SURVEY ASSESSMENT - D18007913MFSH/1

Dear Lurene,

Please be informed that we have inspected the vehicle SJK 4213A on 05/11/2018.

We are pending estimate from repairer.

Thank you.

Best Regards,

Shirley Hiew | Case Handler

LKK Auto Consultants Pte Ltd

Phone: 6256-3561 | email: Sur@lkkauto.com | fax: 6256-4315

Blk 51, Paya Ubi Industrial Park, Ubi Avenue 1, #02-25 | S(408933)

From: Admin-D (LKKAuto) [mailto:admin-d@lkkauto.com]
Sent: Wednesday, 7 November 2018 9:28 AM
To: 'CWS Motor Claims' <cwsmotorclaims@msfirstcapital.com.sg>; assignments <assignments@lkkauto.com>
Cc: 'Lurene Jaw' <LureneJaw@msfirstcapital.com.sg>; SUR <sur@lkkauto.com>
Subject: RE: SURVEY ASSESSMENT - D18007913MFSH/1

Dear Sir / Madam,

Thank you for the assignment.

Best Regards,

Catherine Chong | Admin

LKK Auto Consultants Pte Ltd

Phone: 6741-8434 | email: assignments@lkkauto.com | fax: 6256-4315

Blk 51, Paya Ubi Industrial Park, Ubi Avenue 1, #02-25 | S(408933)

From: CWS Motor Claims [mailto:cwsmotorclaims@msfirstcapital.com.sg]
Sent: Monday, 5 November, 2018 7:29 PM
To: ASSIGNMENTS@LKKAUTO.COM
Cc: CWS Motor Claims <cwsmotorclaims@msfirstcapital.com.sg>; Lurene Jaw <LureneJaw@msfirstcapital.com.sg>
Subject: PRI: SURVEY ASSESSMENT - D18007913MFSH/1

Dear Sir/Mdm,

We refer to the above reference.

Please find attached the necessary documents for survey.

Kindly submit your report via CWS within the next 14 days.

Note: All the accident reports are uploaded into CWS for your perusal.

Best Regards,
Admin Team
Claim Workflow System
Motor Claims Department
MS First Capital Insurance Limited
Tel : 6507 3848
Fax : 6507 3849

PS: This is a system generated mail. Please do not reply to this mail.

SINGAPORE ACCIDENT STATEMENT

IMPORTANT NOTICE

1. Please report correctly the details of the accident to speed up the claims process.
2. This Form must be completed by the Policyholder and/or the Authorised Driver.
3. Information provided must be as truthful and accurate as possible. Any wilful misrepresentation or withholding of material facts may allow insurance companies to repudiate policy liability.
4. The issue and acceptance of this Form by insurance companies is not an admission of policy liability on the part of the insurance companies.
5. **Any false reporting may be referred to the Police for investigation.**
6. This report will be forwarded by the insurers of the GIA Records Management Centre established by the General Insurance Association of Singapore (GIA) for archiving and that copies of this report will, for a fee, be made available upon application by interested parties.
7. By the lodgement of this report to the insurers, you hereby consent to the archiving of this report at the centre and to copies of the report being made available aforesaid.

ACCIDENT STATEMENT	
Date Of Report	03/11/2018 10:31
Date Of Accident	02/11/2018 21:15
Exact Location Of Accident	NEW UPPER CHANGI ROAD TOWARDS GEYLANG
Country/State of Loss	SINGAPORE
DETAILS OF OWN VEHICLE	
Vehicle Registration Number	SJK4213A
Insured/Policyholder	
Name Of Registered Owner	KOH KEE HUAT
NRIC No	S6934226D
Email Address	NOEMAIL
Mobile Phone No	(LOCAL) +65-97548801
Alternative Phone No	OFFICE-97548801
Vehicle Particulars	
Manufacturer	HONDA
Model	CRV
Exact Purpose for which vehicle was being used at time of accident	
Are you claiming under your own insurance policy for repair to your vehicle?	NO
If No, Please state action to be taken	THIRD PARTY
Vehicle Category	PRIVATE CAR
Insurance Company	
Name of Insurance Company	NTUC INCOME INSURANCE CO-OPERATIVE LTD
Type Of Coverage	COMPREHENSIVE
Fleet Policy	NO
Policy Number	5102993925
Cover Note Number	
Driver	
Name of Driver	KOH KEE HUAT
NRIC No	S6934226D
Date Of Birth	04/10/1969
Occupation	INDOOR
Date Of Driving Pass	17/07/1990
Driving Experience	28 YEARS AND 3 MONTHS
Gender	MALE
Mobile Number	(LOCAL) +65-97548801
Fax Number	
Contact Number	OFFICE-97548801
EMail Address	NOEMAIL

Address	39 WESTLAKE AVE
Postcode	S574250
Was driver an employee of the Insured's Company	NO
If No, Relationship of the Driver with the Insured	OWNER
Vehicle Registration Number of Driver's Own Vehicle	-
	-
	-
Insurance Company of Driver's Own Vehicle	-
	-
	-

General Information of the Accident

Type Of Accident	COLLISION - U-TURN
Weather Conditions	CLEAR
Road Surface	DRY

Other Information

Was any foreign vehicle involved in this accident?	NO
Number of vehicles involved in the accident	
Was any body injured in the Accident?	NO
Was any injured conveyed to hospital by ambulance?	
Was any other material or property damaged?	YES
I have been approached by unknown person(s) soliciting/offering accident claims assistance.	NO
Number of Passengers (Including Driver)	1

Details of Police Action

Was the accident reported to the police?	NO
If Yes, Please state which Police Station	
Was notice of intended Prosecution given?	NO
If Yes, against whom?	

Circumstances of Accident

I WAS TRAVELLING ALONG NEW UPPER CHANGI ROAD TOWARDS GEYLANG ON THE RIGHT MOST LANE OF 3 LANES. AS I WAS STRAIGHT, SOMEWHERE UNDER THE BEDOK MRT 1 TAXI SHC7117R SUDDENLY MAKE A U TURN WITHOUT GIVING WAY AND COLLIDED ONTO THE RIGHT REAR PORTION OF MY VEHICLE. I WOULD LIKE TO STATE THAT MY VEHICLE HAD ABOUT TO DRIVE PASSED THE SAID TAXI WHEN THE TAXI MAKE THE U TURN.

Attachment(s)

Are accident photos available for attachment?	YES
Was there any video captured by Car Camera?	NO
Was there any audio recorded?	NO

DETAILS OF OTHER VEHICLE PROPERTY 1

Vehicle Registration Number	SHC7117R
Vehicle Make/Model/Colour	
Details Of Properties	
Vehicle Category	TAXI
Name of Driver	
NRIC/Passport Number	
Contact Number	
Address	
Postcode	
Insurance Company Name	
Nature Of Damage	
No. Of Passenger (Including Driver)	

SKETCH PLAN

IMPORTANT NOTICE

1. Please report correctly the details of the accident to speed up the claims process.
2. This Form must be completed by the Policyholder and/or the Authorised Driver.
3. Information provided must be as truthful and accurate as possible. Any wilful misrepresentation or withholding of material facts may allow Insurance companies to repudiate policy liability.
4. The issue and acceptance of this Form by insurance companies is not an admission of policy liability on the part of the insurance companies.
5. Any false reporting may be referred to the Police for investigation.
6. The report will be forwarded by the insurers of the GIA Records Management Centre established by the General Insurance Association of Singapore (GIA) for archiving and that copies of this report will for a fee be made available upon application by interested parties.
7. By the lodgment of this report to the insurers, you hereby consent to the archiving of this report at the centre and to copies of the report being made available aforesaid.
8. **Consent under the Personal Data Protection Act (PDPA)**

I understand, acknowledge, agree and consent that:

- (a) My insurer, my workshop and the General Insurance Association of Singapore ("GIA") may/are permitted to collect, use, disclose and/or process my personal data/personal information set out in this [form] and any other personal information provided by me or possessed by my insurer (collectively the "Personal Information") and disclose and transfer such Personal Information to all insurer(s) who have insured vehicle(s) involved in this accident (all insurer(s) who have insured vehicle(s) involved in this accident shall be collectively referred to as the "Insurers"), the insurers' lawyers/law firms, the Monetary Authority of Singapore and any relevant government agency/authority (such as the police), for the purpose(s) of:
 - (i) processing, handling and/or dealing with my claims including the settlement of the claims and any necessary investigations relating to the claims;
 - (ii) investigating the accident and/or my claims;
 - (iii) carrying out and/or dealing with my instructions or responding to any enquiries by me;
 - (iv) administering my claims (including the mailing of correspondence, statements, invoices, reports or notices to me, which could involve disclosure of certain personal data about me to bring about delivery of the same as well as on the external cover of envelopes/mail packages); and/or
 - (v) complying with applicable law in administering, processing, handling and/or dealing with my claims.(collectively the "Purposes")
- (b) all insurer(s) who have insured vehicle(s) involved in this accident and the insurers' lawyers/law firms, may/are permitted to collect, use, disclose and/or process my Personal Information for one or more of the above Purposes; and
- (c) my Personal Information may/can be disclosed by any of the Insurers and/or GIA to their third party service providers or agents(including their lawyers/law firms), which may be sited outside of Singapore, for one or more of the above Purposes.
- (d) my Personal Information will also be collected and used to compile claims history for the purpose of fraud detection, investigation and management in present and all future claims.
- (e) the Information so collected under (d) above may be shared / disclosed:
 - (i) to all insurers and/or any other third parties that assist in evaluating, investigating, controlling or managing fraud, regulators, law enforcement and government agencies as reasonably required for the purposes stated, or
 - (ii) for complying with requirements under any regulations, laws or court orders.

Policyholder's Signature
Date & Time:

Driver's Signature
(If driver is not the policyholder)
Date & Time:

Reporting Centre Personnel's Signature
Name:
NRIC/FIN No.:

SKETCH PLAN

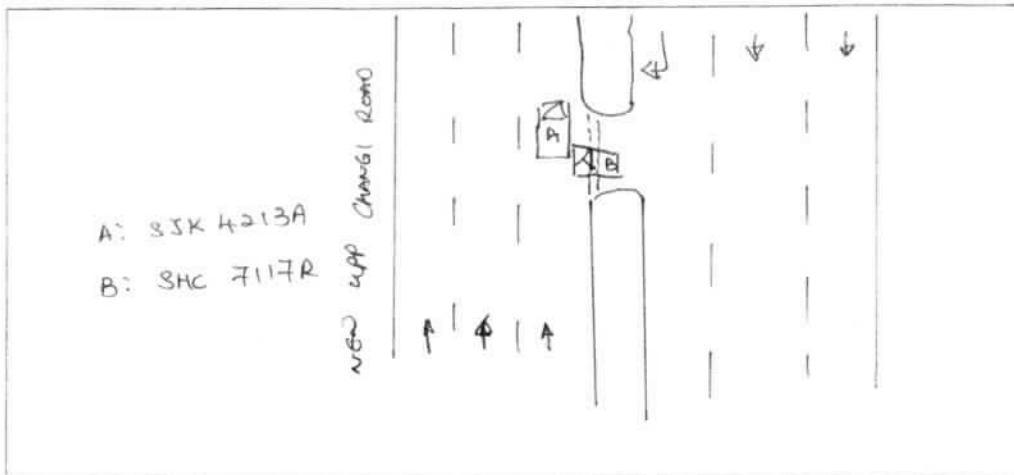

DESCRIBE CIRCUMSTANCES OF THE ACCIDENT

I WAS TRAVELLING ALONG NEW UPP CHANGI ROAD TOWARDS GEYLANG ON THE RIGHT MOST LANE OF 3 LANES. AS I WAS STRAIGHT, SOMEWHERE UNDER THE BEDOK MRT ONE M/TAXI SUCF117R, SUDDENLY MAKE A U-TURN, WITHOUT GIVING WAY AND COLLIDED ONTO THE RIGHT REAR PORTION OF MY VEHICLE. I WOULD LIKE TO STATE THAT MY VEHICLE HAD ABOUT TO DRIVE PASSED THE SAID TAXI WHEN THE TAXI MAKE THE U-TURN.

DECLARATION

I/We declare the foregoing particulars are true in every respect.

Reporting Centre Personnel's Signature
Name:
NRIC/FIN No.:

SM AUTOMOTIVE

Block C, 1 Kaki Bukit Avenue 6 #01-43 Singapore 417883

Email: SM_AUTOMOTIVE@HOTMAIL.COM

Tel: (65) 6747 9241 Fax: (65) 6741 7276

RCB No.: 53231488C

Blk 1 Kaki Bukit Ave 6

01-43

Singapore 417883

05/11/2018

TP 1st Cap.
Shirley.

Accident date: 02/11/2018

Estimated repair cost for vehicle no: SJK4213A HONDA CRV 2.4 A '08

CHASSIS: JHLRE48508C210609

S/n	Qty	Items	U/price	Amount
1	1	Rear Bumper <i>lt</i>		\$596.40 ✓
2	10	Rear Bumper Clip <i>mu</i>	\$6.50	\$65.00 30
3	1	Rear Bumper Reverse Sensor (Special Nett) <i>non</i>		\$350.00 +
4	1	Rear R/H Bumper Side Cover <i>del</i>		\$153.10 ✓
5	1	Rear R/H Bumper Mud Flap <i>lt</i>		\$44.90 ✓
6	1	Rear R/H Fender <i>Regis</i>		\$1,023.60 +
7	1	Rear R/H Fender Glass Assy <i>non</i>		\$368.40 +
8	1	Rear R/H Fender Protector <i>lt</i>		\$97.40 ✓
9	1	Rear R/H Door <i>Regis</i>		\$883.40 +
10	1	Rear R/H Rim <i>lt</i>		\$863.10 ✓
11	1	Rear R/H Tyre <i>mu</i>		\$380.00 +
12	1	Rear R/H Lower Arm <i>Bent</i>		\$389.10 2
13	1	Rear R/H Knuckle Arm <i>Bent</i>		\$399.30 2
14	1	Rear R/H Knuckle Arm Bearing <i>Regis</i>		\$303.80 2
15	1	Rear R/H Knuckle Arm Shock Absorber <i>Bent</i>		\$298.60 +
16	1	Rear R/H Stabilizer Bar <i>mu</i>		\$181.60 +

Subtotal :- \$6,397.70

3175.70
2540.56

Labour charges

To remove & refit cushion	\$280.00 50
To remove & refit roof lining	\$380.00 x
To remove & refit reverse sensor	\$100.00 50
To remove & refit rear R/H door, lock, rubber, glass, trim board & gear box assy	\$180.00 x
To remove & refit rear R/H fender glass	\$100.00 x
Gum	\$50.00 x
To remove & refit rear R/H undercarriage	\$380.00 ? 250
To check wheel alignment	\$150.00 80
To check wiring	\$100.00 30
Towing fee	\$150.00 20
Tuff kote	\$150.00 x
Panel beating	\$1,400.00 400
Spray painting	\$1,400.00 600

Subtotal :- \$4,820.00

Total:- \$11,217.70

LKK Auto Consultants hence notify the Repairer of the following:

- To resurvey before/after spray painting
- To display damaged part(s) during resurvey
- Parts prices are subject to confirmation
- Third party survey is on a "Without Prejudice" basis
- No illegal modification(s) is allowed
- Supplementary item(s) must be resurveyed and is subject to final approval from Insurance Company

Acknowledged by Repairer

Signature:

Date:

Adrian Lin
L/S 04 Days.
total 4120.56
L/S 3.3K

3.3K



LKK Auto Consultants Pte Ltd

51 Ubi Ave 1 #01-25 Paya Ubi Industrial Park, Singapore 408933

TEL: 6256 3561 FAX: 6256 4315

Reg. No: 199607198R GST Reg. No. 19-9607198-R

Affiliated to Federation Internationale Des Experts En Automobile				
MS FIRST CAPITAL INSURANCE LTD			Ref : CS/FCI18020083/Asbe2	
36 ROBINSON ROAD #16-01 CITY HOUSESINGAPORE 068877			Date : 25-01-2019	
			Code : FCI2	
1. Policy Particulars :- THIRD PARTY CLAIM				
Insured Veh.	SHC 7117R	Veh. Inspected	SJK 4213A	
Policy No.		Coverage (\$)	0.00	
Claim No.	D18007913MFSH	Excess (\$)	0.00	
Assign From	LURENE JAW	Assign Date	05/11/2018	
2. Vehicle Particulars & Condition				
Make & Model	HONDA CRV	c.c	2354	
Engine No.	HIDDEN	Year of Reg.	2008	
Chassis No.	JHLRE48508C210609	Colour	GOLD	
Odometer	115848	Steering	IN ORDER	
Brakes	IN ORDER	Modification	SPORTS RIM	
General	GOOD			
3. Conditions of Tyres				
	Size	Make	Balance	
R/H Front Tyre	225/60 R18	NEXEN	6 mm	
L/H Front Tyre	225/60 R18	NEXEN	6 mm	
R/H Rear Tyre	225/60 R18	NEXEN	6 mm	
L/H Rear Tyre	225/60 R18	NEXEN	6 mm	
4. Description of Damages				
THE VEHICLE SUSTAINED DAMAGES AT THE O/S BODY AND UNDERCARRIAGE PORTION. DAMAGES SEE DETAILS.				
5. General Information				
Accident Date	02/11/2018	Inspection Date	05/11/2018	
Survey held at	SM AUTOMOTIVE BLK C, 1 KAKI BUKIT AVENUE 6 #01-43 SINGAPORE 417883			
5a. Remarks				
A) DAMAGES CONSISTENT TO ACCIDENT REPORT. B) THE INSPECTION WAS CONDUCTED ON A "WITHOUT PREJUDICE" BASIS. C) IN ACCORDANCE TO YOUR INSTRUCTIONS, WE HAVE NOT AUTHORISED REPAIRS.				
5b. Estimate Days of Repair				
ESTIMATED NORMAL PERIOD FOR REPAIR:		4 Working Days		



LKK Auto Consultants Pte Ltd

51 Ubi Ave 1 #01-25 Paya Ubi Industrial Park, Singapore 408933

TEL: 6256 3561 FAX: 6256 4315

Reg. No: 199607198R GST Reg. No. 19-9607198-R

Page No.:1 of 2

ADJUSTMENT ON REPAIR COST FOR VEHICLE NO. SJK 4213A

Qty	Description of Parts	Condition	Estimate By Workshop (\$)	Our Adjusted (\$)
<u>REPLACEMENT OF PARTS</u>				
1	REAR BUMPER	CUT	596.40	596.40
10	REAR BUMPER CLIP @\$6.50	NECESSARY	65.00	30.00
1	REAR R/H BUMPER SIDE COVER	DEFORMED	153.10	153.10
1	REAR R/H BUMPER MUD FLAP	CUT	44.90	44.90
1	REAR R/H FENDER	TO REPAIR SEE LABOUR	1,023.60	-
1	REAR R/H FENDER GLASS ASSY	NOT NECESSARY	368.40	-
1	REAR R/H FENDER PROTECTOR	CUT	97.40	97.40
1	REAR R/H DOOR	TO REPAIR SEE LABOUR	883.40	-
1	REAR R/H RIM	CUT	863.10	863.10
1	REAR R/H TYRE	NOT NECESSARY	380.00	-
1	REAR R/H LOWER ARM	BENT	389.10	389.10
1	REAR R/H KNUCKLE ARM	BENT	399.30	399.30
1	REAR R/H KNUCKLE ARM BEARING	NECESSARY	303.80	303.80
1	REAR R/H KNUCKLE ARM SHOCK ABSORBER	BENT	298.60	298.60
1	REAR R/H STABILIZER BAR	NOT NECESSARY	181.60	-
	LESS 20% DISCOUNT		-	-635.14
			6,047.70	2,540.56
<u>SPECIAL NETT ITEMS</u>				
1	REAR BUMPER REVERSE SENSOR (SN)	NOT NECESSARY	350.00	-
1	GUM (SN)	NOT NECESSARY	50.00	-
			400.00	-
<u>LABOUR</u>				
	TO REMOVE & REFIT CUSHION.		280.00	50.00
	TO REMOVE & REFIT ROOF LINING.	NOT NECESSARY	380.00	-
	TO REMOVE & REFIT REVERSE SENSOR.		100.00	50.00
	TO REMOVE & REFIT REAR R/H DOOR, LOCK, RUBBER, GLASS, TRIM BOARD & GEAR BOX ASSY.	NOT NECESSARY	180.00	-
	TO REMOVE & REFIT REAR R/H FENDER GLASS.	NOT NECESSARY	100.00	-
	TO REMOVE & REFIT REAR R/H UNDERCARRIAGE.		380.00	250.00

Report Ref No. CS/FCI18020083/Asbe2



LKK Auto Consultants Pte Ltd

51 Ubi Ave 1 #01-25 Paya Ubi Industrial Park, Singapore 408933

TEL: 6256 3561 FAX: 6256 4315

Reg. No: 199607198R GST Reg. No. 19-9607198-R

Page No.:2 of 2

Qty	Description of Parts	Condition	Estimate By Workshop (\$)	Our Adjusted (\$)
	TO CHECK WHEEL ALIGNMENT.	NOT NECESSARY	150.00	80.00
	TO CHECK WIRING.		100.00	30.00
	TOWING FEE.		150.00	120.00
	TUFF KOTE.		150.00	-
	PANEL BEATING. INCLUSIVE OF THE REPAIR OF REAR R/H FENDER AND REAR R/H DOOR.		1,400.00	400.00
	SPRAY PAINTING.		1,400.00	600.00
			4,770.00	1,580.00
GRAND TOTAL			11,217.70	4,120.56

RECOMMENDED COST OF LUMP SUM REPAIRS (TO ITS PRE-ACCIDENT CONDITION)			3,300.00
---	--	--	----------

Report Ref No. CS/FCI18020083/Asbe2

MARKET VALUE: \$32,000.00(EST)-LTA REIMBURSEMENT VALUE: \$16,884.00=NETT VALUE: \$15,116.00

ADRIAN LING WAI PING

B.Eng,AMSOE,AMIRTE,AMSAE-A,M.MATAI

Licensed Appraiser

DISCLAIMER OF LIABILITY TO THIRD PARTIES:- This Report is made solely for the use and benefit of the Client named on the front page of this Report.

No liability of responsibility whatsoever, in contract or tort, is accepted to any third party who may rely on the Report wholly or in part. Any third party acting or relying on this Report, in whole or in part, does so at his or her own risk.