

22/03/2002

ASS. REC. BY:

REF: CS/CTU18020048/Rights 2

Special Instructions:

Surveyor

From (Person):

Catherine Thia

ASSIGNMENT (Office)

of

Bill to:

Date/Time: 05.11.2018 3:44pm

Estimated Cost:

OD/TP/WS/TP RES/OD RES/EVA/INV/MV/CS

Insured:

Tel: 6268 6183

To Inspect Vehicle No:

SKX 2A2Z

at Workshop m/s

Sng Ah Tee
Blk 3 Pioneer Rd North 401-18

of

Claim No:

SNM/800515601

Policy No:

DMP09N30 11321801

Excess:

TBA

D.O.A. 29.10.2018

Sum Insured:

Make of Veh:
(Client's Record)

07.11.2018 C Morning

H.O.D. Endorsement:

CA / REV / REP. / REV 24 HRS

Date/Time:

05.11.2018 2:56pm

Person Contacted:

Joyce

Vehicle IN/OUT

Date/Time Action/Instruction (✓) Estimate

SKX 2A2Z - X

07/11/18 @ 3:44pm revert to Catherine Thia via Merimen.

08/11/18 @ 12:17pm Alfred Toh informed C/A & Ex: WAIVED via Merimen.

08/11/18 @ 2:44pm Informed Joyce C/A & Ex: WAIVED by email.

20/3/19 @ 1:56pm 2nd revert to Catherine Thia via Merimen (supplementary).

21/03/19 @ 10:59am Elaine Cheong informed C/A at 89379.88 via Merimen.

(08/11/17)

REF:

1944H

Surveyor P. Paul

ASSIGNMENT

From: _____ Date: _____

Estimated Cost: _____

☒ TP / WS / TP RES / OD RES / EVA / INV / MVTo Inspect Vehicle No: SKX 29122at Workshop m/s SNA HITEEof BLK 3, PIONEER RD NORTH #01-18Insured: CTI

Policy No. _____

Claims No. _____

Sum Insured: _____ Excess: TBA

(Client's Record)

Make of Veh: _____

(Policy Condition)

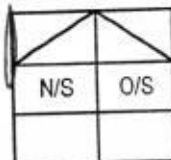
Remark: The veh had commenced its
repair at the time of inspection.Bal. or Market Value: 92K

IDAC Accident Rpt: _____ Consistent?: Yes or No

GIA / PR Seen: _____ Consistent?: Yes or No

Est. Repairs: 8 days Res.: Yes or No

Lum Sum: _____ % 3 Val.: Yes or No

CA / ☒ REV / REP. / 24 HRS

Vehicle: IN / OUT

Date: _____ Person Contacted: _____

Veh No: SKX 29122 Yr Regn: 2015 / DECType: ☒ M.Car / M.Cycle / Bus / Van / Lorry / Taxi / Prime Mover /

Truck / Trailer or

Make: MERCEDES BENZ B180 R107 c.c. 1595Colour: GRY A/C: Insured / Std / NI / NASp. Reading: 44808 T/Radio: Insured / Std / NI / NA

Eng/No: _____

C/No: W0D 24624223 3711.85Gen. Cond: Good / Fair / Poor / BurntSteering: Inorder / Jammed / Leaked / Burnt orBrake: Inorder / Jammed / Leaked / Burnt orModi: Nil / S/Rim / STD A/Rim orTyre Size: F: 205/55ZR16R: 205/55ZR16BS / DUN / EXNOVA / GY / FS / LIZA / MIC / OHTSU / PIR / SUMI /

TOYO / YOKO or

Front

R/Bal. 6 mmL/Bal. 6 mmD.O.A. 29/10/18

Survey held at

Rear

R/Bal. 6 mmL/Bal. 6 mmD.O.I. 07/11/18SNA HITEEDes. of Damages: Frt / Rear / O/S / N/S / U/C / Rooftop orN/S FR

The U/C / Chassis frame / Body Structure affected due to collision.

Date / Time Action / Instruction

21/3/19 @ 10.35am confirmed with Sharon from RJ @ 9329.88, 8 days.
(Red @ 1527.94, 14%)

RECEIVED 27 MAR 2019

27/3/2019

Date/Time, File Pass to?

1) 27/3/19

Date/Time, File Return to?

2) _____

☐ : Preli. Report☐ : Final ReportDays Of Repair: 8

Resurvey No. of Trip: _____

Add Fee: ☐ : Site Insp (\$)☐ : Interview (\$)☐ : Tech. Invs (\$)☐ : Weekend (\$)

Survey Fee:

Transportation:

S + RS, SI

Photos

Others

TOTAL

Report Format: MER-0DLump Sum / I.B.I. (\$) 9329.88

270

...CLAIM SUBFOLDER...(New Assignment)

CLAIM SUBFOLDER TRACKING

Case	Notified	Est Submitted	Adj Assigned	Adj Rpt	Adj Submitted	Ins Auth'd	Status
Main	03 Nov 2018 10:19 Sendback Est	05 Nov 2018 10:58 S\$10,017.82	05 Nov 2018 14:44 Assign				New Assignment Cancel Case

Main	Reference	Claim Details	Documents	Show All																				
CLAIM SUBFOLDER DETAILS																								
Insured:	PRABAHARAN PUPALASINGAM, ID: S7561944H																							
Vehicle Reg. No.:	SKX2912Z	Date of Loss:	29/10/2018 18:00 - :59 [34 Months and 27 Days From LTA Reg Date (Man Yr)]																					
Claim Type:	OD	Policy/Cover Note No.:	DMPCSN3011321801 (Comprehensive)																					
		Excess:	S\$0.00																					
Repairer:	Sng Ah Tee Motor & Panel Service Pte Ltd (Pioneer) Blk 3 Pioneer Road North, #01-18, 628457 Pioneer - Tel: 6268 6183																							
Handling Insurer:	China Taiping Insurance (Singapore) Pte. Ltd. (HQ) - Tel: 6389 6111 ... [Handled by Catherine Thia]																							
Adjuster:	LKK Auto Consultants Pte Ltd (HQ) - Tel: 6256-3561 ... [Final Rpt due 15/11/2018]																							
Driver/Custodian:	RANJEETA HARI DASS (40 / Female), NRIC: S7734502G, Tel: +6592393835																							
ASSOCIATED MAIL RECEIVED			View All	Compose Case Mail																				
There are no mail for this case.																								
ALL ASSOCIATED TASKS																								
<div> View All Search Tasks Create New Task Complete </div> <table border="1"> <thead> <tr> <th>Due Date</th> <th>Priority</th> <th>Type</th> <th>Task Group</th> <th>Subject</th> <th>Handler</th> <th>Assigned By</th> <th>Completed On</th> <th>Created On</th> <th>Done?</th> </tr> </thead> <tbody> <tr> <td colspan="10">No results.</td> </tr> </tbody> </table>					Due Date	Priority	Type	Task Group	Subject	Handler	Assigned By	Completed On	Created On	Done?	No results.									
Due Date	Priority	Type	Task Group	Subject	Handler	Assigned By	Completed On	Created On	Done?															
No results.																								

Shiau Chan (LKKAUTO)

From: Sharon Sng <sharon@sngahtee.com>
Sent: Thursday, 21 March 2019 10:35 AM
To: Shiau Chan (LKKAUTO)
Cc: SUR
Subject: RE: SKX2912Z - FINALISE & BEFORE PAINT / ITEMS (1)

Hi Shiau Chan

confirm. pls offer in merimen.
thanks.

Best Regards

Sharon Sng

SNG AH TEE MOTOR & PANEL SERVICE PTE LTD | BLK 3 PIONEER ROAD NORTH #01-18 SINGAPORE 628457
TEL: 62686183 (4LINES) | FAX: 62681429 | Find us at <http://www.sngahtee.com>



-Please note that all offer/acceptance is made without prejudice.-

From: Shiau Chan (LKKAUTO) <siewsc@lkkauto.com>
Sent: Wednesday, March 20, 2019 1:31 PM
To: Sharon Sng <sharon@sngahtee.com>
Cc: SUR <sur@lkkauto.com>
Subject: RE: SKX2912Z - FINALISE & BEFORE PAINT / ITEMS (1)

Dear Sharon,

WITHOUT PREJUDICE

Offer final fig \$9,329.88 before excess \$0/- & GST and 8 repair days. (The repair cost amount subjected approve by insurance)

Kindly confirm.

Best Regards,

Shiau Chan (Ms) | Case Handler

LKK Auto Consultants Pte Ltd

Phone: 6256-3561 | email: siewsc@lkkauto.com | fax: 6256-4315

Blk 51, Paya Ubi Industrial Park, Ubi Avenue 1, #02-25 | S(408933)

From: Sharon Sng <sharon@sngahtee.com>
Sent: Wednesday, 20 March 2019 9:58 AM

Claim Audit

AUDIT TRAIL					By
No.	On	Audit	Remarks		
1	03 Nov 2018 10:16	Clim Veh Model Changed	(203596) MERCEDES-BENZ B180 BLUE EFFICIENCY 1.6 (A).		[R] Janice Chang Siew Yin
2	03 Nov 2018 10:16	Clim Created	Reg No: SKX2912Z. Policy No: DMPCSN3011321801. Acct Date: 2018/10/29, Claim Type: OD. Insurer: China Taiping Insurance (Singapore) Pte. Ltd. (HQ). Workshop: Sng Ah Tee Motor & Panel Service Pte Ltd (Pioneer). Created from SAS:MSAT18140 615-01		[R] Janice Chang Siew Yin
3	03 Nov 2018 10:27	Clim Submitted	9942.82.		[R] Janice Chang Siew Yin
4	05 Nov 2018 10:50	Ins Sent Back Est			[I] Catherine Thia
5	05 Nov 2018 10:58	Clim Submitted	10017.82.		[R] Janice Chang Siew Yin
6	05 Nov 2018 14:44	Clim Registration Modified	Excess: -> 0.00.		[I] Catherine Thia
7	05 Nov 2018 14:44	Adj Co Assigned	LKK Auto Consultants Pte Ltd (HQ):		[I] Catherine Thia
8	05 Nov 2018 14:44	Adj Next Rpt Changed	Next Rpt:Final Rpt.Due Date:2018/11/15		[I] Catherine Thia
9	05 Nov 2018 14:44	Adj Mandate Set	Approved:0.00.		[I] Catherine Thia
10	05 Nov 2018 14:52	Assignment 1st Accessed			[A] CATHERINE CHONG KAI LING
11	05 Nov 2018 18:12	Adj Adjuster Assigned	[None] -> MOHD RASUL		[A] CATHERINE CHONG KAI LING
12	07 Nov 2018 15:18	Adj Rpt Initiated			[A] SHIAU CHAN
13	07 Nov 2018 15:28	Adj Im. Advice Submitted	Next Rpt:Final Rpt.Due Date:2018/11/15		[A] SHIAU CHAN
14	07 Nov 2018 15:29	Adj Mandate Request	Cur.Req:8757.83:DAMAGES CONSISTENT. REPAIR COST ECONOMICAL. WE HAVE N OT AUTHORISE REPAIR.		[A] SHIAU CHAN
15	08 Nov 2018 12:17	Adj Next Rpt Changed	Next Rpt:Final Rpt.Due Date:2018/11/15. Mandate Remarks: Proceed to authorize repairs at \$8,673.73. Excess WAIVED.		[I] Alfred Toh
16	08 Nov 2018 12:17	Adj Mandate Set	Approved:8673.83:Proceed to authorize repairs at \$8,673.73. Excess WAIVED,Rein sp:Adj decides.		[I] Alfred Toh
17	02 Mar 2019 15:19	Clim Supp Created (S:798021)			[R] Sharon Sng May Yuen
18	02 Mar 2019 15:21	Clim Submitted (S:798021)	662.00.		[R] Sharon Sng May Yuen
19	02 Mar 2019 15:21	Adj Co Assigned (S:798021)	LKK Auto Consultants Pte Ltd (HQ):		[I] Merimen Administrator
20	20 Mar 2019 13:38	Supp Combined (S:798021)			[A] SHIAU CHAN
21	20 Mar 2019 13:56	Adj Im. Advice Submitted	Next Rpt:Final Rpt.Due Date:2018/11/15		[A] SHIAU CHAN
22	20 Mar 2019 13:56	Adj Mandate Request	Cur.Req:9329.88:DAMAGES CONSISTENT. REPAIR COST ECONOMICAL. KINDLY APP ROVE ON SUPPLEMENTARY.		[A] SHIAU CHAN
23	26 Mar 2019 10:59	Adj Next Rpt Changed	Cur Rpt:Final Rpt. Cur Due Date:2018/11/15. Mandate Remarks: Proceed to authorize repairs at \$8,673.73. Excess WAIVED.		[I] Elaine Cheong
24	26 Mar 2019 10:59	Adj Mandate Set	Approved:9329.88:Proceed to authorize repairs at \$8,673.73. Excess WAIVED.		[I] Elaine Cheong

Date From



Date To



Audit Type

None

Go

ACTIVITY

[05/11/2018 17:33] CATHERINE CHONG KAI LING:
Please be informed that repairer agreed survey on 07.11.2018.

Merimen Billing for this case - Transaction History

Bill Ref No	Bill Date	Acc Type	Acc Name	Co Name (Branch)	Ref 1	Ref 2	Amount
1965246	03/11/2018 10:16	Motor	Sng Ah Tee Motor & Panel Service Pte Ltd (HQ)	Sng Ah Tee Motor & Panel Service Pte Ltd (Pioneer)	SKX2912Z		xx.xx
1967513	07/11/2018 15:18	Motor	LKK Auto Consultants Pte Ltd	LKK Auto Consultants Pte Ltd (HQ)	SKX2912Z		10.70

Note: This document has not been finalised.

LKK Auto Consultants Pte Ltd (Co.Reg.No:199607198R)

51 Ubi Ave 1 #01-25, Paya Ubi Industrial Park

Singapore 408933

Tel: 6256-3561 Fax: 6844-8805 Email: sur@lkkauto.com; assignments@lkkauto.com

To: China Taiping Insurance (Singapore) Pte. Ltd.
3 Anson Road
#16-00 Springleaf Tower
Singapore 079909

From: LKK Auto Consultants Pte Ltd
51 Ubi Ave 1 #01-25
Paya Ubi Industrial Park
Singapore 408933

Attn: Catherine Chia

Date: 20 Mar 2019

Preliminary Advice

Vehicle No	: SKX2912Z	Accident Date	: 29/10/2018
Make	: MERCEDES-BENZ B180 BLUE EFFICIENCY	Policy No.	: DMPCSN3011321801
Assignment Date	: 05/11/2018	Excess	: S\$0.00
Date of Inspection	: 07/11/2018	Est. Duration of Repair	: 8.00
Inspection At	: SNG AH TEE MOTOR & PANEL SERVICE PTE LTD (PIONEER) BLK 3 PIONEER ROAD NORTH, #01-18 SINGAPORE 628457		

Point of Impact / General Description of Damages

The vehicle sustained impact / damages portion and parts claimed are consistent to the accident.

Repairer's Estimate (Gross)	:S\$	10,857.82	(ESTIMATE \$10,195.82 + SUPPLEMENTARY \$662.00)
Revised Amount	:S\$	9,329.88	(INCLUSIVE OF SUPPLEMENTARY)
Check Items (Estimated)	:S\$	0.00	
Total	:S\$	9,329.88	
Lump Sum Repair	:S\$		

Total Loss Consideration

New for Old Value	:S\$	
Pre-Accident Value	:S\$	92,000.00
COE / PARF Rebate	:S\$	56,675.00
Salvage Value	:S\$	
Margin for Repair	:S\$	35,325.00

Remarks

- (X) The vehicle is repairable at our adjusted amount. We have also confirmed excess and policy coverage. Kindly let us have your authorisation.
- () The vehicle is uneconomical to be repaired, you are advised to invite tender for the wreck.
- (X) Other comments : KINDLY APPROVE ON SUPPLEMENTARY.

Shiau Chan (LKKAUTO)

From: Shiau Chan (LKKAUTO)
Sent: Thursday, 8 November 2018 2:44 PM
To: admin@sngahtee.com
Cc: SUR
Subject: VEHICLE SKX 2912Z (DOA: 29/10/2018)

Dear Joyce,

As instructed by our client, please proceed to repair the **insured vehicle SKX 2912Z (Excess WAIVED)**.

If there are any check items or supplementary items please inform our office's Assignment Team at Tel: 6741 8434 to arrange our surveyor for inspection.

All supplementary items and unconfirm items are subjected to further approval from insurance company before completion of the repair.

*Our client reserve their right **not to pay** if there is no valid approval obtained before repair.

Best Regards,

Shiau Chan (Ms) | Case Handler

LKK Auto Consultants Pte Ltd

Phone: 6256-3561 | email: siewsc@lkkauto.com | fax: 6256-4315

Blk 51, Paya Ubi Industrial Park, Ubi Avenue 1, #02-25 | S(408933)

Claim Audit

AUDIT TRAIL				By
No.	On	Audit	Remarks	
1	03 Nov 2018 10:16	Clim Veh Model Changed	(203596) MERCEDES-BENZ B180 BLUE EFFICIENCY 1.6 (A). Reg No: SKX2912Z. Policy No: DMPCSN3011321801. Acct Date: 2018/10/29. Claim Type: OD. Insurer: China Taiping Insurance (Singapore) Pte. Ltd. (HQ). Workshop: Sng Ah Tee Motor & Panel Service Pte Ltd (Pioneer). Created from SAS:MSAT1814061	[R] Janice Chang Siew Yin
2	03 Nov 2018 10:16	Clim Created		[R] Janice Chang Siew Yin
3	03 Nov 2018 10:27	Clim Submitted	9942.82.	[R] Janice Chang Siew Yin
4	05 Nov 2018 10:50	Ins Sent Back Est		[I] Catherine Thia
5	05 Nov 2018 10:58	Clim Submitted	10017.82.	[R] Janice Chang Siew Yin
6	05 Nov 2018 14:44	Clim Registration Modified	Excess: -> 0.00.	[I] Catherine Thia
7	05 Nov 2018 14:44	Adj Co Assigned	LKK Auto Consultants Pte Ltd (HQ):	[I] Catherine Thia
8	05 Nov 2018 14:44	Adj Next Rpt Changed	Next Rpt:Final Rpt.Due Date:2018/11/15	[I] Catherine Thia
9	05 Nov 2018 14:44	Adj Mandate Set	Approved:0.00.	[A] CATHERINE CHONG KAI LING
10	05 Nov 2018 14:52	Assignment 1st Accessed		[A] CATHERINE CHONG KAI LING
11	05 Nov 2018 18:12	Adj Adjuster Assigned	[None] -> MOHD RASUL	[A] SHIAU CHAN
12	07 Nov 2018 15:18	Adj Rpt Initiated		[A] SHIAU CHAN
13	07 Nov 2018 15:28	Adj Im. Advice Submitted	Next Rpt:Final Rpt.Due Date:2018/11/15	[A] SHIAU CHAN
14	07 Nov 2018 15:29	Adj Mandate Request	Cur.Req:8757.83:DAMAGES CONSISTENT. REPAIR COST ECONOMICAL. WE HAVE NO T AUTHORISE REPAIR.	[I] Alfred Toh
15	08 Nov 2018 12:17	Adj Next Rpt Changed	Next Rpt:Final Rpt.Due Date:2018/11/15. Mandate Remarks: Proceed to authorize repairs at \$8,673.73. Excess WAIVED.	[I] Alfred Toh
16	08 Nov 2018 12:17	Adj Mandate Set	Approved:8673.83:Proceed to authorize repairs at \$8,673.73. Excess WAIVED.Reins p:Adj decides.	

Date From



Date To



Audit Type None



Go

ACTIVITY

[05/11/2018 17:33] CATHERINE CHONG KAI LING:
Please be informed that repairer agreed survey on 07.11.2018.

Merimen Billing for this case - Transaction History

Bill Ref No	Bill Date	Acc Type	Acc Name	Co Name (Branch)	Ref 1	Ref 2	Amount
1965246	03/11/2018 10:16	Motor	Sng Ah Tee Motor & Panel Service Pte Ltd (HQ)	Sng Ah Tee Motor & Panel Service Pte Ltd (Pioneer)	SKX2912Z		xx.xx
1967513	07/11/2018 15:18	Motor	LKK Auto Consultants Pte Ltd	LKK Auto Consultants Pte Ltd (HQ)	SKX2912Z		10.70

Note: This document has not been finalised.

LKK Auto Consultants Pte Ltd (Co.Reg.No:199607198R)

51 Ubi Ave 1 #01-25, Paya Ubi Industrial Park

Singapore 408933

Tel: 6256-3561 Fax: 6844-8805 Email: sur@lkkauto.com; assignments@lkkauto.com

To: China Taiping Insurance (Singapore) Pte. Ltd.
3 Anson Road
#16-00 Springleaf Tower
Singapore 079909

From: LKK Auto Consultants Pte Ltd
51 Ubi Ave 1 #01-25
Paya Ubi Industrial Park
Singapore 408933

Attn: Catherine Chia

Date: 07 Nov 2018

Preliminary Advice

Vehicle No	: SKX2912Z	Accident Date	: 29/10/2018
Make	: MERCEDES-BENZ B180 BLUE	Policy No.	: DMPCSN3011321801
	EFFICIENCY		
Assignment Date	: 05/11/2018	Excess	: S\$0.00
Date of Inspection	: 07/11/2018	Est. Duration of Repair	: 8.00
Inspection At	: SNG AH TEE MOTOR & PANEL SERVICE PTE LTD (PIONEER) BLK 3 PIONEER ROAD NORTH, #01-18 SINGAPORE 628457		

Point of Impact / General Description of Damages

The vehicle sustained impact / damages n/s front portion and parts claimed are consistent to the accident.

Repairer's Estimate (Gross)	:S\$	10,017.82
Revised Amount	:S\$	6,449.83
Check Items (Estimated)	:S\$	2,308.00
Total	:S\$	8,757.83
Lump Sum Repair	:S\$	

Total Loss Consideration

New for Old Value	:S\$	
Pre-Accident Value	:S\$	92,000.00
COE / PARF Rebate	:S\$	56,675.00
Salvage Value	:S\$	
Margin for Repair	:S\$	35,325.00

Remarks

- (X) The vehicle is repairable at our adjusted amount. We have also confirmed excess and policy coverage. Kindly let us have your authorisation.
- () The vehicle is uneconomical to be repaired, you are advised to invite tender for the wreck.
- () Other comments :

SINGAPORE ACCIDENT STATEMENT

IMPORTANT NOTICE

1. Please report correctly the details of the accident to speed up the claims process.
2. This Form must be completed by the Policyholder and/or the Authorised Driver.
3. Information provided must be as truthful and accurate as possible. Any wilful misrepresentation or withholding of material facts may allow insurance companies to repudiate policy liability.
4. The issue and acceptance of this Form by insurance companies is not an admission of policy liability on the part of the insurance companies.
5. Any false reporting may be referred to the Police for investigation.
6. This report will be forwarded by the insurers of the GIA Records Management Centre established by the General Insurance Association of Singapore (GIA) for archiving and that copies of this report will, for a fee, be made available upon application by interested parties.
7. By the lodgement of this report to the insurers, you hereby consent to the archiving of this report at the centre and to copies of the report being made available aforesaid.

ACCIDENT STATEMENT

Date Of Report	30/10/2018 10:33
Date Of Accident	29/10/2018 18:45
Exact Location Of Accident	ALONG LORONG SARHAD
Country/State of Loss	SINGAPORE

DETAILS OF OWN VEHICLE

Vehicle Registration Number	SKX2912Z
Insured/Policyholder	
Name Of Registered Owner	PRABAHARAN PUPALASINGAM
NRIC No	S7561944H
Email Address	RHARIDASS17@GMAIL.COM
Mobile Phone No	(LOCAL) +65-88381711
Alternative Phone No	OFFICE-NOPHONE

Vehicle Particulars

Manufacturer	MERCEDES-BENZ
Model	B180 BLUE EFFICIENCY-1.6 (A)
Exact Purpose for which vehicle was being used at time of accident	
Are you claiming under your own insurance policy for repair to your vehicle?	YES
If No, Please state action to be taken	
Vehicle Category	PRIVATE CAR

Insurance Company

Name of Insurance Company	CHINA TAIPING INSURANCE (SINGAPORE) PTE. LTD.
Type Of Coverage	COMPREHENSIVE
Fleet Policy	NO
Policy Number	DMPCSN3011321801
Cover Note Number	

Driver

Name of Driver	RANJEETA HARI DASS
NRIC No	S7734502G
Date Of Birth	17/11/1977
Occupation	INDOOR
Date Of Driving Pass	10/07/2012
Driving Experience	6 YEARS AND 3 MONTHS
Gender	FEMALE
Mobile Number	(LOCAL) +65-92393835
Fax Number	
Contact Number	
Email Address	NOEMAIL

Address 48 CHWEE CHIAN RD
 Postcode 117637
 Was driver an employee of the Insured's Company NO
 If No, Relationship of the Driver with the Insured SPOUSE
 Vehicle Registration Number of Driver's Own Vehicle -
 -
 Insurance Company of Driver's Own Vehicle -
 -

General Information of the Accident

Type Of Accident COLLIDED INTO PARKED VEHICLE
 Weather Conditions RAINING
 Road Surface WET

Other Information

Was any foreign vehicle involved in this accident? NO
 Number of vehicles involved in the accident
 Was any body injured in the Accident? NO
 Was any injured conveyed to hospital by ambulance? NO
 Was any other material or property damaged? YES
 I have been approached by unknown person(s) soliciting/offering accident claims assistance. NO
 Number of Passengers (Including Driver) 1

Details of Police Action

Was the accident reported to the police? NO
 If Yes, Please state which Police Station
 Was notice of intended Prosecution given? NO
 If Yes, against whom?

Circumstances of Accident

MONDAY 29TH OCTOBER 2018 APPROXIMATELY 0645PM. WEATHER WAS OVERCAST AS IT HAD JUST POURED WITH RAIN. I WAS COMING OUT OF MT ESTATE (CHWEE CHIAN RD) AND DRIVING AT APPROXIMATELY 20 KM/HR AS I TURNED INTO LOR SARHAD, I DIDN'T NOTICE A CONSTRUCTION TRUCK THAT WAS PARKED OUTSIDE A HOUSE THAT WAS BEING RENOVATED. HE WAS STICKING OUT ON THE ROAD I WAS DRIVING AND HE WAS ALSO PARKED OPPOSITE A SINGLE WHITE LINE. I DROVE INTO THE BACK OF HIS TRUCK (THE RIGHT SIDE). MY LEFT SIDE OF THE CAR WAS BADLY HIT. I WAS VERY SHAKEN AS I DIDN'T EXPECT A VEHICLE TO BE PARKED THERE. I DROVE A LITTLE DISTANCE AHEAD (AROUND 100M) AND CAME TO CHECK ON HIS VEHICLE. THERE WAS NO DAMAGE. HE THEN CAME OUT OF THE HOUSE AND DROVE OFF. HOWEVER, SUBSEQUENTLY AFTER THAT THE OWNER HAS COME BACK AND SAID THERE ARE SCRATCHES TO THE RIGHT SIDE OF HIS TRUCK. PICTURES ATTACHED.

Attachment(s)

Are accident photos available for attachment? YES
 Was there any video captured by Car Camera? NO
 Was there any audio recorded? NO

DETAILS OF OTHER VEHICLE PROPERTY 1

Vehicle Registration Number GBH7059U
 Vehicle Make/Model/Colour
 Details Of Properties
 Vehicle Category COMMERCIAL VEHICLE
 Name of Driver
 NRIC/Passport Number
 Contact Number
 Address
 Postcode
 Insurance Company Name

SKETCH PLANIMPORTANT NOTICE

1. Please report correctly the details of the accident to speed up the claims process.
2. This Form must be completed by the Policyholder and/or the Authorised Driver.
3. Information provided must be as truthful and accurate as possible. Any wilful misrepresentation or withholding of material facts may allow insurance companies to repudiate policy liability.
4. The issue and acceptance of this Form by insurance companies is not an admission of policy liability on the part of the insurance companies.
5. Any false reporting may be referred to the Police for investigation.
6. The report will be forwarded by the Insurers of the GIA Records Management Centre established by the General Insurance Association of Singapore (GIA) for archiving and that copies of this report will for a fee be made available upon application by interested parties.
7. By the lodgment of this report to the insurers, you hereby consent to the archiving of this report at the centre and to copies of the report being made available aforesaid.
8. **Consent under the Personal Data Protection Act (PDPA)**

I understand, acknowledge, agree and consent that:

- (a) My insurer, my workshop and the General Insurance Association of Singapore ("GIA") may/are permitted to collect, use, disclose and/or process my personal data/personal information set out in this [form] and any other personal information provided by me or possessed by my insurer (collectively the "Personal Information") and disclose and transfer such Personal Information to all insurer(s) who have insured vehicle(s) involved in this accident (all insurer(s) who have insured vehicle(s) involved in this accident shall be collectively referred to as the "Insurers"), the Insurers' lawyers/law firms, the Monetary Authority of Singapore and any relevant government agency/authority (such as the police), for the purpose(s) of:
 - (i) processing, handling and/or dealing with my claims including the settlement of the claims and any necessary investigations relating to the claims;
 - (ii) investigating the accident and/or my claims;
 - (iii) carrying out and/or dealing with my instructions or responding to any enquiries by me;
 - (iv) administering my claims (including the mailing of correspondence, statements, invoices, reports or notices to me, which could involve disclosure of certain personal data about me to bring about delivery of the same as well as on the external cover of envelopes/mail packages); and/or
 - (v) complying with applicable law in administering, processing, handling and/or dealing with my claims (collectively the "Purposes")
- (b) all insurer(s) who have insured vehicle(s) involved in this accident and the Insurers' lawyers/law firms, may/are permitted to collect, use, disclose and/or process my Personal Information for one or more of the above Purposes; and
- (c) my Personal Information may/can be disclosed by any of the Insurers and/or GIA to their third party service providers or agents (including their lawyers/law firms), which may be sited outside of Singapore, for one or more of the above Purposes.
- (d) my Personal Information will also be collected and used to compile claims history for the purpose of fraud detection, investigation and management in present and all future claims.
- (e) the information so collected under (d) above may be shared / disclosed:
 - (i) to all insurers and/or any other third parties that assist in evaluating, investigating, controlling or managing fraud, regulators, law enforcement and government agencies as reasonably required for the purposes stated, or
 - (ii) for complying with requirements under any regulations, laws or court orders.

Policyholder's Signature

Date & Time:

Driver's Signature
(If driver is not the policyholder)
Date & Time:

Reporting Centre Personnel's Signature
Name:

NRIC/FIN No.:

I AM AWARE THAT MY INSURER MAY HAVE A 14 DAYS TIMEFRAME FOR ME TO SUBMIT AN OWN DAMAGE CLAIM UNDER MY OWN POLICY. I WILL CHECK MY POLICY FOR MORE DETAILS.

GDPR/IC-SketchPlanForm_v2.0

SKETCH PLAN

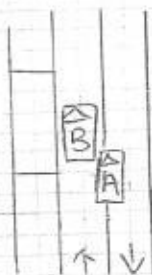

Lorong Sarhad

A-SKX29122

B-GBH7059U

DESCRIBE CIRCUMSTANCES OF THE ACCIDENT

Monday, 29th October 2018 approximately 6:45pm.
 Weather was overcast as it had just poured with rain.
 I was coming out of my estate (Chwee Chian Rd) and driving at approximately 20km/hr as I turned into Lor Sarhad, I didn't notice a construction truck that was ~~sticking~~ parked outside a house that was being renovated, he was sticking out in the road I was driving and he was also parked opposite a single white line. ~~My~~ I drove into the back of his truck (~~the left side~~ the right side). My left side of the car was badly hit. I was very shaken as I didn't expect a vehicle to be parked there. I drove a little distance ahead (~100m) and came to check on his vehicle. There was no damage. He then came out of the house and drove off.

DECLARATION

I/We declare the foregoing particulars are true in every respect.

 Policyholder's Signature
 Date & Time:

 Driver's Signature
 (If driver is not the policyholder)
 Date & Time:

 Reporting Centre Personnel's Signature
 Name:
 NRIC/FIN No.:

- ☒ Claim own policy
☐ Claim third party
☐ Claim OD / TP at other works hop
☐ For record purpose

Policy No. DMPCSN 3011321801

Insurer China Veh.No. SKX29122

> Back to OneMotoring

Enquire PARF/COE Rebate for Registered Vehicle

Vehicle Owner Particulars

Owner ID Type: Singapore NRIC
Owner ID: 1944H

Vehicle Details

Vehicle No.: SKX2912Z
Vehicle to be Exported: No
Intended Deregistration Date: 10 Nov 2018
Vehicle Make: MERCEDES BENZ
Vehicle Model: B180 STYLE (R16 LED)
Primary Colour: Silver
Manufacturing Year: 2015
Engine No.: 27091030822086
Chassis No.: WDD2462422J371185
Maximum Power Output: 90.0 kW (120 bhp)
Open Market Value: \$26,023.00
Original Registration Date: 02 Dec 2015
First Registration Date: 02 Dec 2015
Transfer Count: 1
Actual ARF Paid: \$23,433.00

Intended PARF Rebate Details

PARF Eligibility: Yes
PARF Eligibility Expiry Date: 01 Dec 2025
PARF Rebate Amount: \$17,574.00

Intended COE Rebate Details

COE Expiry Date: 01 Dec 2025
COE Category: A - Car up to 1600cc & 97kW (130bhp)
COE Period(Years): 10
QP Paid: \$55,399.00
COE Rebate Amount: \$39,101.00
Total Rebate Amount: \$56,675.00

The information contained herein is correct as at 30 Oct 2018

OK

92,000
56,675

35,325

Sng Ah Tee Motor & Panel Service Pte Ltd (Co.Reg.No:200810440N)

Blk 3 Pioneer Road North, #01-18

Singapore 628457

Tel: 6268 6183 Fax: 6268 1429 Email: sngahtee@singnet.com.sg; darren@sngahtee.com; janice@sngahtee.com

INSURER: **China Taiping Insurance (Singapore) Pte. Ltd. (HQ)****PARTICULARS OF CLAIM**

Claim Type: OD (OWN DAMAGE)
 Policy No: DMPCSN3011321801
 Vehicle Reg. No.: SKX2912Z
 Driver Age/Info: 40 / FEMALE
 TP Injury Involved? NO
 Insured/Claimant: PRABAHARAN PUPALASINGAM
 Driver: RANJEETA HARI DASS

Ref. No:
 Date of Loss: 29/10/2018
 Driveable?
 Party At Fault: UNKNOWN
 Third Party Involved? YES

Make/Model: MERCEDES-BENZ B180 BLUE
 EFFICIENCY, 1.6 (A)
 Vehicle Colour: SILVER
 Engine No: 27091030822086
 Odometer: 5 KM

Vehicle Reg. Date: 02/12/2015
 Chassis No: WDD2462422J371185

Paint Type:
 Total Loss? NO
 Est. Duration of Repair (day) 7

Description of Accident/Loss

MONDAY 29TH OCTOBER 2018 APPROXIMATELY 0645PM. WEATHER WAS OVERCAST AS IT HAD JUST POURED WITH RAIN. I WAS COMING OUT OF MT ESTATE (CHWEE CHIAN RD) AND DRIVING AT APPROXIMATELY 20 KM/HR AS. I TURNED INTO LOR SARHAD, I DIDN'T NOTICE A CONSTRUCTION TRUCK THAT WAS PARKED OUTSIDE A HOUSE THAT WAS BEING RENOVATED, HE WAS STICKING OUT ON THE ROAD I WAS DRIVING AND HE WAS ALSO PARKED OPPOSITE A SINGLE WHITE LINE. I DROVE INTO THE BACK OF HIS TRUCK (THE RIGHT SIDE). MY LEFT SIDE OF THE CAR WAS BADLY HIT. I WAS VERY SHAKEN AS I DIDN'T EXPECT A VEHICLE TO BE PARKED THERE. I DROVE A LITTLE DISTANCE AHEAD (AROUND 100M) AND CAME TO CHECK ON HIS VEHICLE. THERE WAS NO DAMAGE. HE THEN CAME OUT OF THE HOUSE AND DROVE OFF. HOWEVER, SUBSEQUENTLY AFTER THAT THE OWNER HAS COME BACK AND SAID THERE ARE SCRATCHES TO THE RIGHT SIDE OF HIS TRUCK. PICTURES ATTACHED.

Present Location: SNG AH TEE MOTOR & PANEL SERVICE PTE LTD (PIONEER)

COST OF CLAIMS

	Amount
Parts	8,118.00
Miscellaneous Items	0.00
Labour	1,899.82
Paintwork Labour	0.00
Towing	0.00
Gross Total (\$\$)	10,017.82
+ GST 7.00% (\$\$)	701.25
Nett Amount (\$\$)	10,719.07

This claim is handled by: JANICE CHANG SIEW YIN

Generated using Merimen e-Claims Internet Estimation & Adjusting System

REPAIR DETAILS

Reference

Part Source: MRM-SG Version: 1.0 (Last Synchronised: 05 Nov 2018)

Parts: 143 MERCEDES-BENZ B180 BLUE EFFICIENCY 1.6 (A) (Catalogue:Merimen Singapore 1.0)

Labour: Repairer's (Price-denominated Standard List)

Print Code: Sng Ah Tee Motor & Panel Service Pte Ltd/SKX2912Z/05/11/2018 10:58

Validity: These estimates are valid only if they contain the print code (above) on all estimate pages, running page numbers with the END OF ESTIMATES marker on the last estimate page

Further Info: Items/values not in reference catalogue are prefixed with an asterisk *.

Estimates on Parts

No.	Qty	Part No.	Particulars	%Disc	%Depr	Amount
1	1	NA	*CTR FRT REINF	0.00	0.00	*80.00 F <i>FSVC</i>
2	1	NA	*FRONT BUMPER COVER	0.00	0.00	*730.00 F <i>DE</i>
3	1	NA	*FRT SCREEN SUPPORTS	0.00	0.00	*-FXnn
4	1	NA	*L/DOOR MIRROR GLASS	0.00	0.00	*110.00 F <i>PRO</i>
5	1	NA	*L/DOOR MIRROR HSG	0.00	0.00	*120.00 F <i>SCR</i>
6	1	NA	*L/F BUMPER BRACKET	0.00	0.00	*20.00 F <i>CRA</i>
7	1	NA	*L/F DOOR INN RUBBER	0.00	0.00	*-FXnn
8	1	NA	*L/F DOOR LOCK	0.00	0.00	*220.00 F <i>FSVC</i>
9	1	NA	*L/F DOOR SEAL	0.00	0.00	*150.00 F <i>NEC</i>
10	1	NA	*L/F DOOR TRIM	0.00	0.00	*622.00 F <i>DE</i>
11	1	NA	*L/F DOOR TRIM REAR	0.00	0.00	*75.00 F <i>FSVC</i>
12	1	NA	*L/F INNER SENSOR	0.00	0.00	*100.00 F <i>FSVC</i>
13	1	NA	*L/F INTERM PIECE	0.00	0.00	*18.00 F <i>NEC</i>
14	1	NA	*L/F LOWER DOOR HINGE	0.00	0.00	*68.00 F <i>BT</i>
15	1	NA	*L/F OUT WINDOW SEAL	0.00	0.00	*100.00 F <i>NEC</i>
16	1	NA	*L/F OUTER SENSOR	0.00	0.00	*100.00 F <i>CHT</i>
17	1	NA	*L/F STRIKER PLATE	0.00	0.00	*20.00 F <i>FSVC</i>
18	1	NA	*L/F TRIM	0.00	0.00	*78.00 F <i>CRA</i>
19	1	NA	*L/F UPPER DOOR HINGE	0.00	0.00	*50.00 F <i>BT</i>
20	1	NA	*L/F WHEELHOUSE COVER	0.00	0.00	*105.00 F <i>CHT</i>
21	1	NA	*L/F WINDOW CHANNEL	0.00	0.00	*45.00 F <i>FSVC</i>
22	1	NA	*L/F WINDOW MOTOR	0.00	0.00	*505.00 F <i>FSVC</i>
23	1	NA	*L/F WING	0.00	0.00	*340.00 F <i>PRO</i>
24	1	NA	*L/F WING BRACKET	0.00	0.00	*12.00 F <i>NEC</i>
25	1	NA	*L/F WING COVER	0.00	0.00	*20.00 F <i>MIS</i>
26	1	NA	*L/FASTENING CLIP	0.00	0.00	*18.00 F <i>NEC</i>
27	1	NA	*L/H-LAMP LVL C-UNIT	0.00	0.00	*450.00 F <i>HW</i>
28	1	NA	*L/LWR D/MIRROR COVER	0.00	0.00	*36.00 F <i>SCR</i>
29	1	NA	*L/MIRROR BASE	0.00	0.00	*220.00 F <i>385</i>
30	1	NA	*L/R DOOR	0.00	0.00	*820.00 F <i>BT</i>
31	1	NA	*L/R DOOR INN RUBBER	0.00	0.00	*-FXnn
32	1	NA	*L/R DOOR SEAL	0.00	0.00	*150.00 F <i>NEC</i>
33	1	NA	*L/SCREW	0.00	0.00	*30.00 F <i>Xnn</i>
34	1	NA	*L/SILL PANELLING	0.00	0.00	*220.00 F <i>XR</i>
35	1	NA	*LEFT FRONT DOOR	0.00	0.00	*750.00 F <i>BT</i>
36	1	NA	*LEFT HEADLAMP ASSY	0.00	0.00	*1,328.00 F <i>PRO</i>
37	1	NA	*LOCK PIN GUIDE	0.00	0.00	*20.00 F <i>Xnn</i>
38	1	NA	*LWR WINDSCREEN SEAL	0.00	0.00	*-FXnn
39	1	NA	*R/F INTERM PIECE	0.00	0.00	*18.00 F <i>Xnn</i>
40	1	NA	*SPECIALIST DIAGNOSE FAULT CODE	0	0.00	*200.00 FS
41	1	NA	*SPECIALIST F/SCREEN GUM	0	0.00	*40.00 FS <i>Xnn</i>
42	1	NA	*SPECIALIST WIRING	0	0.00	*30.00 FS
43	1	NA	*SUNDRY PARTS	0	0.00	*100.00 FS <i>NEC</i>
44	1	NA	*WINDSCREEN BOND KIT	0.00	0.00	*-FXnn

Sng Ah Tee Motor & Panel Service Pte Ltd/SKX2912Z/05/11/2018 10:58. Not valid without Reference section.
Generated using Merimen e-Claims IEAS

3/26/2019

Repairer Estimates

No.	Qty	Part No.	Particulars	%Disc	%Depr	Amount
F=Franchise part. S=SpcNett.						
Total Parts (S\$)						8,118.00

Sng Ah Tee Motor & Panel Service Pte Ltd/SKX2912Z/05/11/2018 10:58. Not valid without Reference section.
Generated using Merimen e-Claims IEAS

Estimates on Miscellaneous Items

There are no new miscellaneous items selected.

Estimates on Labour

No	Particulars	Lab.Type	Amount
<u>Labour Items</u>			
1	Total Paint Labour	New	575.40 525.00
2	Total Paint Materials	New	323.88 333.22
3	Total Panel/Mechanical Labour	New	873.60 1,041.60
Gross Labour Cost (S\$)			1,899.82

Sng Ah Tee Motor & Panel Service Pte Ltd/SKX2912Z/05/11/2018 10:58. Not valid without Reference section.
Generated using Merimen e-Claims IEAS

< END OF ESTIMATES >

Shiau Chan (LKKAUTO)

From: ADMIN SAT <admin@sngahtee.com>
Sent: Thursday, 8 November 2018 6:42 PM
To: Shiau Chan (LKKAUTO)
Cc: SUR
Subject: Re: VEHICLE SKX 2912Z (DOA: 29/10/2018)

Dear Shiau Chan ,

I am sending this email with regards to the above mention vehicle, surveyor had came down at approximately 1800hrs and resurvey again due to the first time he survey the rear door (LH) could not open due to the front door (LH) was jammed. After dismantled the front door (LH) , we found out that the rear door (LH) is made out of 2 layers and therefore the rear door (LH) was unable to repair.
Please advise on the rear door(LH).

Thank You.

Best Regards

Joyce Tan | admin@sngahtee.com

SNG AH TEE MOTOR & PANEL SERVICE PTE LTD | BLK 3 PIONEER ROAD NORTH #01-18 SINGAPORE 628457
TEL: 62686183 (4LINES) | FAX: 62681429 | Find us at <http://www.sngahtee.com>

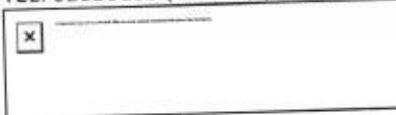

From: Shiau Chan (LKKAUTO)
Sent: Thursday, November 08, 2018 2:43 PM
To: admin@sngahtee.com
Cc: SUR
Subject: VEHICLE SKX 2912Z (DOA: 29/10/2018)

Dear Joyce,

As instructed by our client, please proceed to repair the insured vehicle SKX 2912Z (Excess WAIVED).

If there are any check items or supplementary items please inform our office's Assignment Team at Tel: 6741 8434 to arrange our surveyor for inspection.

All supplementary items and unconfirm items are subjected to further approval from insurance company before completion of the repair.

*Our client reserve their right **not to pay** if there is no valid approval obtained before repair.

Best Regards,

Shiau Chan (Ms) | Case Handler
LKK Auto Consultants Pte Ltd

Sng Ah Tee Motor & Panel Service Pte Ltd (Co.Reg.No:200810440N)

Blk 3 Pioneer Road North, #01-18

Singapore 628457

Tel: 6268 6183 Fax: 6268 1429 Email: sngahtee@singnet.com.sg; darren@sngahtee.com; janice@sngahtee.com

(SUPPLEMENTARY)

INSURER: China Taiping Insurance (Singapore) Pte. Ltd. (HQ)

PARTICULARS OF CLAIM

Claim Type:	OD (OWN DAMAGE)	Ref. No:	
Policy No:	DMPCSN3011321801	Date of Loss:	29/10/2018
Vehicle Reg. No.:	SKX2912Z	Driveable?	
Driver Age/Info:	40 / FEMALE	Party At Fault:	UNKNOWN
TP Injury Involved?	NO	Third Party Involved?	YES
Insured/Claimant:	PRABAHARAN PUPALASINGAM		
Driver:	RANJEETA HARI DASS		
Make/Model:	MERCEDES-BENZ B180 BLUE EFFICIENCY, 1.6 (A)	Vehicle Reg. Date:	02/12/2015
Vehicle Colour:	GREY	Chassis No:	WDD2462422J371185
Engine No:	27091030822086		
Odometer:	44808 KM		
Paint Type:			
Total Loss?	NO		
Est. Duration of Repair (day)	7		
Description of Accident/Loss	<p>MONDAY 29TH OCTOBER 2018 APPROXIMATELY 0645PM. WEATHER WAS OVERCAST AS IT HAD JUST POURED WITH RAIN . I WAS COMING OUT OF MT ESTATE (CHWEE CHIAN RD) AND DRIVING AT APPROXIMATELY 20 KM/HR AS . I TURNED INTO LOR SARHAD, I DIDN'T NOTICE A CONSTRUCTION TRUCK THAT WAS PARKED OUTSIDE A HOUSE THAT WAS BEING RENOVATED , HE WAS STICKING OUT ON THE ROAD I WAS DRIVING AND HE WAS ALSO PARKED OPPOSITE A SINGLE WHITE LINE. I DROVE INTO THE BACK OF HIS TRUCK (THE RIGHT SIDE). MY LEFT SIDE OF THE CAR WAS BADLY HIT. I WAS VERY SHAKEN AS I DIDN'T EXPECT A VEHICLE TO BE PARKED THERE. I DROVE A LITTLE DISTANCE AHEAD (AROUND 100M) AND CAME TO CHECK ON HIS VEHICLE . THERE WAS NO DAMAGE. HE THEN CAME OUT OF THE HOUSE AND DROVE OFF. HOWEVER, SUBSEQUENTLY AFTER THAT THE OWNER HAS COME BACK AND SAID THERE ARE SCRATCHES TO THE RIGHT SIDE OF HIS TRUCK. PICTURES ATTACHED.</p>		
Present Location:	SNG AH TEE MOTOR & PANEL SERVICE PTE LTD (PIONEER)		

COST OF CLAIMS	Amount
Parts	312.00
Miscellaneous Items	0.00
Labour	350.00
Paintwork Labour	0.00
Towing	0.00
Gross Total (\$\$)	662.00
+ GST 7.00% (\$\$)	46.34
Nett Amount (\$\$)	708.34

3/20/2019

Repairer Estimates Suppl. #1

+ Previous Estimates (S\$)

10,719.07

Claim Total (S\$)

11,427.41

Generated using Merimen e-Claims Internet Estimation & Adjusting System

REPAIR DETAILS**Reference****Part Source:** MRM-SG Version: 1.0 (Last Synchronised: 02 Mar 2019)**Parts:** 143 MERCEDES-BENZ B180 BLUE EFFICIENCY 1.6 (A) (Catalogue:Merimen Singapore 1.0)**Labour:** Repairer's (Price-denominated Standard List)**Print Code:** Sng Ah Tee Motor & Panel Service Pte Ltd/SKX2912Z/02/03/2019 15:21**Validity:** These estimates are valid only if they contain the print code (above) on all estimate pages, running page numbers with the END OF ESTIMATES marker on the last estimate page**Further Info:** Items/values not in reference catalogue are prefixed with an asterisk *.**Estimates on Parts**

No.	Qty	Part No.	Particulars	%Disc	%Depr	Amount
1	1		*I/covers WIPER GARNISH LH	0.00	0.00	*20.00 F ✓
2	1		*L/F DOOR MODULE REGULATOR	0.00	0.00	*270.00 F ✓
3	1		*RIVET LH FRT DOOR	0.00	0.00	*22.00 F
Total Parts (S\$)						312.00

F=Franchise part.

Sng Ah Tee Motor & Panel Service Pte Ltd/SKX2912Z/02/03/2019 15:21. Not valid without Reference section.
Generated using Merimen e-Claims IEAS

Estimates on Miscellaneous Items

There are no new miscellaneous items selected.

Estimates on Labour

No	Particulars	Lab.Type	Amount
Labour Items			
1	SCAN CODING FOR HEADLAMP (RECODING)	New	350.00
Gross Labour Cost (S\$)			350.00

Sng Ah Tee Motor & Panel Service Pte Ltd/SKX2912Z/02/03/2019 15:21. Not valid without Reference section.
Generated using Merimen e-Claims IEAS

< END OF ESTIMATES >

**SNG AH TEE MOTOR &
 PANEL SERVICE PTE LTD
 3 PIONEER ROAD NORTH
 #01-18
 SINGAPORE 628457**

Claim Reference:
Assessment Number: DS000579
Version: SNGAHTEE/3
Date Calculated: 05/11/2018 02:54

Full Report - V1
Registration: SKX2912Z
Printed: 05/11/2018 10:55

Summary Information

Claim			
Location:	Singapore (SG)	Currency:	SGD
Printed by:	SNG AH TEE	Date of Incident:	29/10/2018
Authorisation Status:	Interim	Able to Authorise Repairs:	TBA
Work Provider:	China Taiping Insurance (S) Pt	Repairs Authorised:	TBA
Claim Reference:		Estimated Repair Time:	
Policy Number:	DMPCSN3011321801	Quote Due Date:	
Other Reference:		Actual Repair Days:	
Third Party:		Parts Ordered Date:	
Insured Amount:		Hire Car Start:	
Under Warranty:		Hire Car End:	
Warranty Expired:		Vehicle Collected:	

Vehicle Details

Vehicle		Model Specs	
Manufacturer:	MERCEDES	FROM J358956/N131237	CONTROL UNIT 3U1
Model:	B Class	KEYLESS IGNITION SYS	DYNAMIC SEL SWITCH
Sub Model:	B 180	A/C THERMATIC	ELECT LUMBAR ADJUST
Model Sheet Number:	3A1 41	MIRROR PACKAGE	RAIN SENSOR
Registration:	SKX2912Z	DIPPING DOOR MIRROR	COLLISION WARNER
Registration Month:		ELECT FOLDING MIRROR	AUDIO SYSTEM 20 CD
Registration Year:		DISPLAY 8"	ILLUMINAT AMBIENTE
VIN Number:	WDD2462422J371185	LED HEADLAMP	LIGHT-/VIEW PACKAGE
Odometer:	Not Known	LEATHER PAD ARTICO	PARTITION NET
Colour:		S/WHEEL TIP SWITCHES	DRIVER SEAT MEMORY
Engine Number:		PASS SEAT MEMORY	TRIM LINEAR OPTIC
Fuel Level:	%	SEAT COMFORT PACKAGE	MEDIA INTERFACE
		ILLUM SUN VISOR	DRIVER SEAT TRAY
		PASS SEAT ST/BOX	REARVIEW CAMERA
		FRT SEAT LUGGAGE NET	POWER REDUCTION
		SOCKET 12V	EMISSION STD EURO 6
		STORAGE PACKAGE	CAMTRONIC
		ECO START/STOP	TYRE PRESSURE SENSOR
		CRUISE CONTROL	7 SPEED AUTOMATIC
		TYRES 205/55 HR 16	CLEAR COAT HARD

Vehicle Condition

Vehicle Status	
Pre-Accident Condition:	Severity of Impact:
Steering:	Vehicle Status on
	Inspection:
Brakes Pedal Travel:	Date of Inspection:
Place of Inspection:	02/11/2018
Pre-Accident Damage:	
Tyres Condition:	

SNG AH TEE MOTOR & PANEL SERVICE PTE LTD

Full Report - V1

Claim Reference:

Assessment Number: DS000579

Version: SNGAHTTE/3

Date Calculated: 05/11/2018 02:54

Registration: SKX2912Z

Printed: 05/11/2018 10:55

Tread Depth LHF:
Tread Depth LHR:
Damage Areas:

Tread Depth RHF:
Tread Depth RHR:
Direction of Impact:

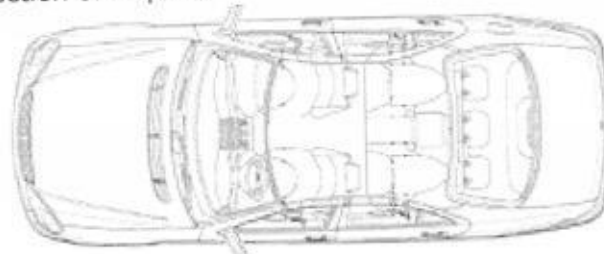
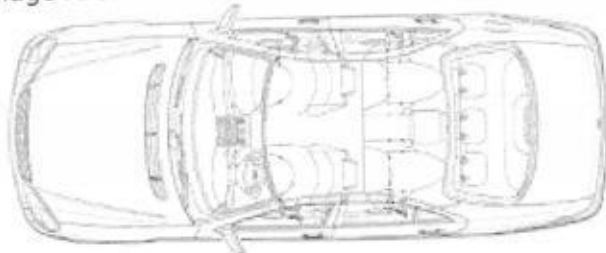

Addresses

Cost Summary

Total Labour	\$1,566.60
Total Paint/Material	\$333.22
Total Parts	\$7,848.00
Total of Additional Costs	\$270.00
Excess:	TBA
Grand Total Exc GST:	\$10,017.82
7 % GST:	\$701.25
Grand Total Inc GST:	\$10,719.07

Repair Information

LABOUR

Time Basis 10 WU = 1 HR. Price/CL 1 = \$42.00/HR
Price/Dent = \$0.00/HR

Repair / Guide Number	Repair Details	WU	Cost Price (\$)
54-1011 01	SHORT TEST INCLUDES: CONNECT + DISCONNECT STAR DIAGNOSIS, PRINT DATA, DELETE ERROR MEMORY	3.0	12.60
54-7989 01	R + R BATTERY EARTH CABLE (WHEN DISCONNECTING ELECTRIC PLUG AND SOCKET CONNECTIONS)	2.0	8.40
61-1071 01	R + R FRONT LOWER ENGINE COMPARTMENT COVER	6.0	25.20
88-1140 01	R + R FRONT BUMPER CPL	7.0	29.40
88-1347 01	ADD TO RENEW FRONT BUMPER (VEHICLE WITH PARK ASSISTENT)	2.0	8.40
88-1144 01	DIS + ASS FRONT BUMPER (BUMPER REMOVED) AFTER CHECK: RENEW PARTS IF NECESSARY	7.0	29.40
82-4886 01	ADDITIONAL TO RENEW HEADLAMP (VEHICLE WITH LED HEADLAMP)	3.0	12.60
88-1082 01	ADD TO RENEW BUMPER (VEHICLE WITH COLLISION WARN SYS)	1.0	4.20
82-4733 01)	R + R BOTH HEADLAMP UNITS (BUMPER REMOVED)	2.0	8.40
82-4791 01)	RENEW L/HEADLAMP (REMOVED)	1.0	4.20
88-3983 01	RENEW L/FR WING (BUMPER REMOVED/DETACHED)	8.0	33.60

SNG AH TEE MOTOR & PANEL SERVICE PTE LTD

Full Report - V1

Claim Reference:

Assessment Number: DS000579

Version: SNGAHTEE/3

Date Calculated: 05/11/2018 02:54

Registration: SKX2912Z

Printed: 05/11/2018 10:55

60-1331 01	INCLUDES: L/F WHEELHOUSE COVER CPL REMOVE AND REFIT ATTACHED PARTS IN ENGINE COMPART R + R FOR RENEWAL OF THE FRONT MODULE INCLUDES: ALL ATTACHED PARTS IN REPAIR AREA REMOVE AND REFIT	11.0	46.20
62-1320 01	REINFORCEMENT BETWEEN WHEELHOUSES COMPLETE REMOVE AND REFIT OR REPLACE	14.0	58.80
67-1500 01	R + R WINDSCREEN	31.0	130.20
67-1512 01	ADDITION TO R + R FRONT SCREEN (VEHICLE WITH RAIN SENSOR)	1.0	4.20
72-1450 01	RENEW L/F DOOR AND CONVERT PARTS INCLUDES: DOOR TRIM REMOVE AND REFIT AND ALL ATTACHED PARTS ASSEMBLE	31.0	130.20
72-2690 01	RENEW L/F UPPER DOOR HINGE	3.0	12.60
72-6665 01)	RENEW L/F DOOR TRIM (REMOVED)	5.0	21.00
88-3221 01)	RENEW L/DOOR MIRROR (REMOVED)	2.0	8.40
72-5711 01	R + R L/F WINDOW REGULATOR DRIVE MOTOR (DOOR TRIM REMOVED)	2.0	8.40
72-4360 01)	R + R LEFT FRONT DOOR LOCK	3.0	12.60
72-4570 01	R + R LEFT FRONT DOOR LOCK STRIKER	3.0	12.60
72-1590 01	RENEW L/R DOOR AND CONVERT PARTS INCLUDES: DOOR TRIM REMOVE AND REFIT AND ALL ATTACHED PARTS ASSEMBLE	30.0	126.00
88-5205 01	R + R LEFT SILL TRIM	4.0	16.80
72-4691 01	R + R R/LOCK CYLINDER	2.0	8.40
82-1120 01	ADJUST HEADLAMPS	4.0	16.80
1155	REPAIR L/UPP W-HOUSE S-MEMB	25.0*	105.00
2083	REPAIR L/F DOOR FRAME	10.0*	42.00
2101	REPAIR LEFT SILL PANEL CPL	10.0*	42.00
2353	REPAIR L/OUTER ROOF FRAME	15.0*	63.00
LABOUR COST			
Total Work Units		248.0	
Corrosion Protection External Labour		0.0HRS	0.00
Corrosion Protection Internal Labour		0.0HRS	0.00
Sub Total		24.8HRS	\$1,041.60
Paint Labour		12.5HRS	\$525.00
Total Labour		37.3HRS	\$1,566.60

PAINT WORK		Time Basis 10 WU = 1 HR. Price = \$42.00/HR	
Guide Number	Description	WU	Cost Price (\$)
98-1731 01	FRONT BUMPER COVER PAINTING STAGE I-M	9.0	
98-1710 ZAX	L/F OUTER SENSOR PAINTING STAGE I-M	1.0	
98-1710 ZAX	L/F INNER SENSOR PAINTING STAGE I-M	1.0	
98-2415 01	L/F WING PAINTING STAGE I-M	7.0	
98-4015 01	LEFT FRONT DOOR PAINTING STAGE I-M	14.0	
98-1881 01	L/DOOR MIRROR HSG PAINTING STAGE I-M	3.0	
98-4115 01	L/R DOOR PAINTING STAGE I-M	13.0	
98-1861 01	L/SILL PANELLING PAINTING STAGE I-M	5.0	
98-5557 01	L/F DOOR FRAME PAINTING STAGE III	11.0	
98-5057 01	LEFT SILL PANEL CPL PAINTING STAGE III	11.0	

SNG AH TEE MOTOR & PANEL SERVICE PTE LTD

Full Report - V1

Claim Reference:

Assessment Number: DS000579

Version: SNGAHTEE/3

Date Calculated: 05/11/2018 02:54

Registration: SKX2912Z
Printed: 05/11/2018 10:55

98-5517 01	L/OUTER A-PILLAR PAINTING STAGE III	7.0
98-7057 01	L/R WING PAINTING STAGE III	15.0
	WITH ROOF SIDE PANELLING LESS DOOR	
	REBATE BELOW DOOR AND LESS AREA BEHIND	
	TRIM	
98-2806 01	BONNET PAINTING STAGE II	11.0
L 1155	L/UPP W-HOUSE S-MEMBPAINTING STAGE I-J	3.0
98-1340 01	PREPARATION WORK FOR TWO COAT PAINTING	14.0
	OF FITTED BODY PARTS	
LABOUR COST - PAINT		0.0
TIME(PAINT)		125.0
Total Work Units (10WU/HR)		12.5HRS
Total Paintwork Labour		\$525.00
MATERIAL COST - PAINT		Cost Price
Total Excluding Pearlescent Uplift		\$333.22
Pearlescent Uplift @ 0.0%		\$0.00
Total Paint Material Cost		\$333.22

PARTS

Price Valid: 01/06/2015

Guide No.	Qty	Description	Part Number	Supplier	Bet.	Price (\$)
283	1	FRONT BUMPER COVER DE	246 880 4640 9999		0%	730.00*
287	1	L/F BUMPER BRACKET CPA	246 885 1921		0%	20.00*
361	1	L/F OUTER SENSOR	000 905 5604 9999		0%	100.00*
365	1	L/F INNER SENSOR ? xsu	000 905 5504 9999		0%	100.00* X
561	1	LEFT HEADLAMP ASSY Bro	246 906 3501		0%	1,328.00*
741	1	L/F WING Bro	246 881 0101		0%	340.00*
745	1	L/F WING COVER M11	246 889 0925		0%	20.00*
763	1	L/F INTERM PIECE Rec	246 889 0195		0%	18.00*
764	1	R/F INTERM PIECE Xnn	246 889 0295		0%	18.00* X
765	1	L/F WING BRACKET Xnn	246 628 0114		0%	12.00*
791	4	L/SCREW na Xnn	163 990 0136		0%	30.00* X
841	1	L/F WHEELHOUSE COVER cul	246 690 0100		0%	105.00*
930	1	CTR FRT REINF ? xsu	246 620 0234		0%	80.00* X
1410	1	LWR WINDSCREEN SEAL Xnn	246 671 0100		0%	0.00F
1411	1	WINDSCREEN BOND KIT Xnn	000 670 0100		0%	0.00F
1415	10	FRT SCREEN SUPPORTS Xnn	164 742 0097		0%	0.00F
1481	1	LEFT FRONT DOOR Pt	246 720 0105		0%	750.00*
1487	1	L/F UPPER DOOR HINGE Pt	246 720 1137		0%	50.00*
1491	1	L/F DOOR INN RUBBER na Xnn	010 989 1685		0%	0.00F
1495	1	L/F LOWER DOOR HINGE Pt	246 720 0337		0%	68.00*
1509	1	L/F DOOR SEAL na	204 727 1187		0%	150.00*
1551	1	L/F WINDOW MOTOR ? xsu	246 906 5100		0%	505.00* X
1571	1	LOCK PIN GUIDE ? An x	172 760 0277		0%	20.00* X
1577	1	L/F DOOR LOCK ? xsu	166 720 0335		0%	220.00* X
1581	1	L/F STRIKER PLATE ? xsu	099 723 0300		0%	20.00* X
1597	1	L/F WINDOW CHANNEL ? xsu	246 725 0700		0%	45.00* X
1655	1	L/F DOOR TRIM REAR ? xsu	246 722 0100		0%	75.00* X
1661	1	L/F OUT WINDOW SEAL na	246 725 0182		0%	100.00*
1713	1	L/F DOOR TRIM ? Vc	246 720 2700		0%	622.00*
			9H64			
1741	1	L/LWR D/MIRROR COVER su	176 810 0315		0%	36.00*
1743	1	L/DOOR MIRROR GLASS Bro	246 810 0721		0%	110.00*

SNG AH TEE MOTOR & PANEL SERVICE PTE LTD

Full Report - V1

Claim Reference:

Assessment Number: DS000579

Version: SNGAHTEE/3

Date Calculated: 05/11/2018 02:54

Registration: SKX29122
Printed: 05/11/2018 10:55

1745	1	L/MIRROR BASE	246 810 0300	0%	220.00*
1759	1	L/F TRIM	246 690 1787	0%	78.00*
1761	1	L/DOOR MIRROR HSG	246 811 0100 9696	0%	120.00*
1781	1	L/R DOOR	246 730 0105	0%	820.00*
1789	2	L/R DOOR INN RUBBER	010 989 1685	0%	0.00F
1809	1	L/R DOOR SEAL	204 727 1187	0%	150.00*
2033	8	L/FASTENING CLIP	001 991 5798	0%	18.00*
2207	1	L/SILL PANELLING	246 698 0554 9999	0%	220.00*
9649	1	L/H-LAMP LVL C-UNIT	218 900 7306	0%	450.00*
f: OEM Parts					\$75.80
g: Original					\$7,748.00
h: Secondhand					\$0.00
p: Parallel					\$100.00
x: Exchange					\$7,848.00
Saving					
Sub Total					
Mark Up From Cost (0 %)					
Sundry Parts (Fixed)					
Total Parts					

THIS ASSESSMENT CONTAINS UNPRICED PARTS
NB - COLOUR CODED ITEMS/TRIM - PART NUMBERS MAY DIFFER

Extras

Description	Betterment	Price
WIRING	0%	\$30.00
DIAGNOSE FAULT		\$200.00
CODE		\$40.00
F/SCREEN GUM	0%	\$270.00
Total Extras		\$270.00

Final Calculation

Total Parts	\$7,848.00
Labour	
Total Panel/Mechanical	\$1,041.60
Total Paintwork	\$525.00
Total Labour	\$1,566.60
Additional Costs	
Corr Prot Materials External	\$0.00
Corr Prot Materials Internal	\$0.00
Cost of Specialist	\$270.00
Total of Additional Costs	\$270.00
Total Paint/Material Costs	\$333.22
Grand Total Excludes GST	\$10,017.82
GST @ 7 %	\$701.25
Grand Total Includes GST	\$10,719.07

Assessment Notes

LKK Auto Consultants hence notify the Repairer of the following:

- To resurvey before/after spray painting
- To display damaged part(s) during resurvey
- Parts prices are subject to confirmation
- Third party survey is on a "Without Prejudice" basis
- No illegal modification(s) is allowed
- Supplementary item(s) must be resurveyed and is subject to final approval from Insurance Company

Acknowledged by Repairer

Signature:

Date:

Audatex System Using Manufacturer Times

8/11/18
8 days
P/P
07/11/18 @ 1030
EXCESS: TBA
REVERT
Resurvey of paint

**SNG AH TEE MOTOR &
PANEL SERVICE PTE LTD
3 PIONEER ROAD NORTH
#01-18
SINGAPORE 628457**

Claim Reference:
Assessment Number: DS000579
Version: SNGAHTEE/5
Date Calculated: 02/03/2019 07:22

Full Report - V1
Registration: SKX2912Z
Printed: 02/03/2019 15:22

Summary Information

Claim

Location:	Singapore (SG)	Currency:	SGD
Printed by:	DARREN SNG	Date of Incident:	29/10/2018
Authorisation Status:	Interim	Able to Authorise Repairs:	TBA
Work Provider:	China Taiping Insurance (S) Pt	Repairs Authorised:	TBA
Claim Reference:		Estimated Repair Time:	
Policy Number:	DMPCSN3011321801	Quote Due Date:	
Other Reference:		Actual Repair Days:	
Third Party:		Parts Ordered Date:	
Insured Amount:		Hire Car Start:	
Under Warranty:		Hire Car End:	
Warranty Expired:		Vehicle Collected:	

Vehicle Details

Vehicle

Manufacturer:	MERCEDES
Model:	B Class
Sub Model:	B 180
Model Sheet Number:	3A1 41
Registration:	SKX2912Z
Registration Month:	
Registration Year:	
VIN Number:	WDD2462422J371185
Odometer:	Not Known
Colour:	
Engine Number:	
Fuel Level:	%

Model Specs

FROM J358956/N131237	CONTROL UNIT 3U1
KEYLESS IGNITION SYS	DYNAMIC SEL SWITCH
A/C THERMATIC	ELECT LUMBAR ADJUST
MIRROR PACKAGE	RAIN SENSOR
DIPPING DOOR MIRROR	COLLISION WARNER
ELECT FOLDING MIRROR	AUDIO SYSTEM 20 CD
DISPLAY 8"	ILLUMINAT AMBIENTE
LED HEADLAMP	LIGHT-/VIEW PACKAGE
LEATHER PAD ARTICO	PARTITION NET
S/WHEEL TIP SWITCHES	DRIVER SEAT MEMORY
PASS SEAT MEMORY	TRIM LINEAR OPTIC
SEAT COMFORT PACKAGE	MEDIA INTERFACE
ILLUM SUN VISOR	DRIVER SEAT TRAY
PASS SEAT ST/BOX	REARVIEW CAMERA
FRT SEAT LUGGAGE NET	POWER REDUCTION
SOCKET 12V	EMISSION STD EURO 6
STORAGE PACKAGE	CAMTRONIC
ECO START/STOP	TYRE PRESSURE SENSOR
CRUISE CONTROL	7 SPEED AUTOMATIC
TYRES 205/55 HR 16	CLEAR COAT HARD

Vehicle Condition

Vehicle Status

Pre-Accident Condition:	Severity of Impact:
Steering:	Vehicle Status on Inspection:
Brakes Pedal Travel:	Date of Inspection:
Place of Inspection:	02/11/2018
Pre-Accident Damage:	
Tyres Condition:	

SNG AH TEE MOTOR & PANEL SERVICE PTE LTD

Claim Reference:
Assessment Number: DS000579
Version: SNGAHTEE/5
Date Calculated: 02/03/2019 07:22

Full Report - V1
Registration: SKX2912Z
Printed: 02/03/2019 15:22

Tread Depth LHF:
Tread Depth LHR:
Damage Areas:

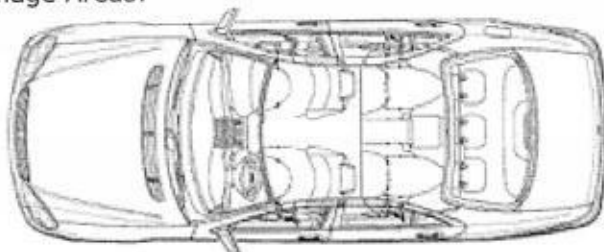

Tread Depth RHF:
Tread Depth RHR:
Direction of Impact:

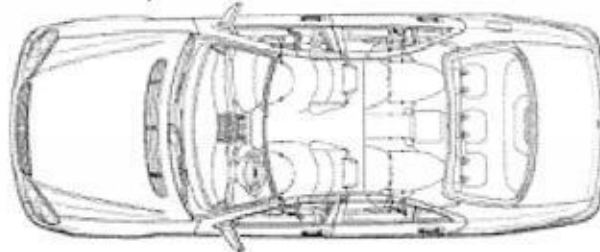

Addresses

Cost Summary

Total Labour	\$1,516.20
Total Paint/Material	\$342.78
Total Parts	\$6,977.00
Total of Additional Costs	\$580.00
Excess:	TBA
Grand Total Exc GST:	\$9,415.98
7 % GST:	\$659.12
Grand Total Inc GST:	\$10,075.10

Repair Information

LABOUR

Time Basis 10 WU = 1 HR. Price/CL 1 = \$42.00/HR
Price/Dent = \$0.00/HR

Repair / Guide Number	Repair Details	WU	Cost Price (\$)
54-1011 01	SHORT TEST INCLUDES: CONNECT + DISCONNECT STAR DIAGNOSIS, PRINT DATA, DELETE ERROR MEMORY	3.0	12.60
54-7989 01	R + R BATTERY EARTH CABLE (WHEN DISCONNECTING ELECTRIC PLUG AND SOCKET CONNECTIONS)	2.0	8.40
61-1071 01	R + R FRONT LOWER ENGINE COMPARTMENT COVER	6.0	25.20
88-1140 01	R + R FRONT BUMPER CPL	7.0	29.40
88-1347 01	ADD TO RENEW FRONT BUMPER (VEHICLE WITH PARK ASSISTENT)	2.0	8.40
88-1144 01	DIS + ASS FRONT BUMPER (BUMPER REMOVED) AFTER CHECK: RENEW PARTS IF NECESSARY	7.0	29.40
82-4886 01	ADDITIONAL TO RENEW HEADLAMP (VEHICLE WITH LED HEADLAMP)	3.0	12.60
88-1082 01	ADD TO RENEW BUMPER (VEHICLE WITH COLLISION WARN SYS)	1.0	4.20
82-4791 01)	RENEW L/F LAMP UNIT	2.0	8.40
88-3983 01	RENEW L/FR WING (BUMPER REMOVED/DETACHED) INCLUDES: L/F WHEELHOUSE COVER CPL REMOVE AND REFIT	8.0	33.60