

22/03/2002

ASS REC. BY:

REF:

CS/CT48020045 / Tlvber

Special Instruction:

Surveyor

ASSIGNMENT (Office)

From (Person):

Muhim

Dng Grim Kent

of

CTL

Date/Time:

05/11/2018 12:50pm

Estimated Cost:

Bill to:

OD / TP / WS / TP RES / OD RES / EVA / INV / MV / CS

To Inspect Vehicle No:

SLN 2859K

Insured:

G88 9313K

at Workshop m/s

Performance

Tel:

63190744

of

303 Alexandra Rd

Policy No:

DMCVSN 3077421801

Claim No:

SNM18D05200002

Sum Insured:

Excess:

Make of Veh:

D.O.A.

01-11-2018

(Client's Record)

CA / REV / REP. / REV 24 HRS 'Wp'

H.O.D. Endorsement:

Date/Time:

05-11-2018 5:41pm

Person Contacted:

Caroline

Vehicle IN / OUT

Date/Time

Action/Instruction (✓) Estimate

SLN 2859K - X

G88 9313K - X

3/1/18

Final fig \$ 13,371.70 confirmed by email (Ref 4568.15, 25/10)

REF: *Tuphi*

REF:

CTI

ASSIGNMENT

From: _____ Date: _____
 Estimated Cost: _____
 OD / TP / WS / TP RES / OD RES / EVA / INV / MV
 To Inspect Vehicle No: _____
 at Workshop m/s _____
 of _____
 Insured: _____
 Policy No: _____
 Claims No: _____
 Sum Insured: _____ Excess: _____
 (Client's Record)
 Make of Veh: _____

(Policy Condition)

Remark: The veh had commenced its repair at the time of inspection.

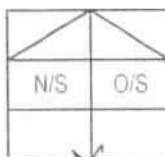

Bal. or Market Value: *4112R*
 IDAC Accident Rpt: _____ Consistent? : Yes or No
 GIA / PR Seen: _____ Consistent? : Yes or No
 Est. Repairs: _____ days Res.: Yes or No
 Lum Sum: _____ % 3 Val.: Yes or No

CA / REV / REP. / 24 HRS

Date: _____ Person Contacted: _____

Vehicle: IN / OUT

Plan

Veh No: *SLN 2859K* -Yr Regn: *2017 April*
 Type: ☒ M.Car / M.Cycle / Bus / Van / Lorry / Taxi / Prime Mover /
 Truck / Trailer or
 Make: *BMW 216D* C.C: *1496*
 Colour: *Silver* A/C: Insured / Std / NI / NA
 Sp. Reading: *29713* T/Radio: Insured / Std / NI / NA
 Eng/No: _____
 C/No: *WBA 2B320 JV 925792*
 Gen. Cond: ☒ Good / Fair / Poor / Burnt
 Steering: ☒ Inorder / Jammed / Leaked / Burnt or
 Brake: ☒ Inorder / Jammed / Leaked / Burnt or
 Mod: Nil / S/Rim / STD A/Rim or
 Tyre Size: F: *205/60R16*
 R: *205/60R16*
 BS / DUN / EXNOVA / GY / FS / LIZA / MIC / OHTSU / PIR / SUMI /
 TOYO / YOKO or *Continental*
 Front _____ Rear _____
 R/Bal. *6* mm R/Bal. *6* mm
 L/Bal. *6* mm L/Bal. *6* mm
 D.O.A. _____ D.O.I. *19/11/18 @ 1120*
 Survey held at *PML*
 Des. of Damages: Frt / ☒ Rear / O/S / N/S / U/C / Rooftop or
 The U/C / Chassis frame / Body Structure affected due to collision

Rebate: \$ 5.9, 237

Date / Time Action / Instruction

RECEIVED 03 JAN 2019

Date/Time, File Pass to?

☐

: Preli. Report

1)

☐

: Final Report

Date/Time, File Return to?

2) *3/1 - typist*

Days Of Repair: *7*

Resurvey No. of Trip: *-*

Survey Fee:

Transportation

\$ + RS \$

Photos

Others

TOTAL

Add Fee:

☐

Site Insp (\$

☐

Interview (\$

☐

Tech Invs (\$

☐

Weekend (\$

Report Format:

merimen

Lump Sum / I.B.I: (\$

13,371.70

220

220

...CLAIM SUBFOLDER...(New Assignment)

CLAIM SUBFOLDER TRACKING							
Case	Notified	Est Submitted	Adj Assigned	Adj Rpt	Adj Submitted	Ins Auth'd	Status
Main	05 Nov 2018		05 Nov 2018 16:25 Assign				New Assignment Cancel Case

Main	Reference	Claim Details	Documents	Show All
------	-----------	---------------	-----------	----------

CLAIM SUBFOLDER DETAILS		[Created by insurer]
Insured:	ALPHA MEDIA PTE LTD, Co. Reg. No.: 199404690E	
Main Claimant:	TNG WEE KIAT, ID: S7835556E	
Vehicle Reg. No.:	SLN2859K	Date of Loss: 01/11/2018 16:00 - :59 [18 Months and 4 Days From LTA Reg Date (Man Yr)]
Claim Type:	TP / SNM18D05200C02	DMCVSN3027421801 (Comprehensive) Coverage: 22/04/2018 - 21/04/2019
Vehicle Reg. No. (Insured):	GBB8313K	Policy No. (Claimant):
		Excess: \$50.00
Repairer:	Performance Motors Limited (Alexandra) 303 Alexandra Road, Sime Darby Performance Centre, 159941 Alexandra - Tel: 63190172/63190174	
Handling Insurer:	China Taiping Insurance (Singapore) Pte. Ltd. (HQ) - Tel: 6389 6111 ... [Handled by Ong Chin Kiat]	
Adjuster:	LKK Auto Consultants Pte Ltd (HQ) - Tel: 6256-3561 ... [Final Rpt due 15/11/2018]	
Driver/Custodian (Insured):	MUNIYASAMY VENKATESAN (28 / Male), NRIC: G2374459M	

ASSOCIATED MAIL RECEIVED	View All	Compose Case Mail
There are no mail for this case.		

ALL ASSOCIATED TASKS							View All	Search Tasks	Create New Task	Complete
Due Date	Priority	Type	Task Group	Subject	Handler	Assigned By	Completed On	Created On	Done?	
No results.										

SINGAPORE ACCIDENT STATEMENT

IMPORTANT NOTICE

1. Please report correctly the details of the accident to speed up the claims process.
2. This Form must be completed by the Policyholder and/or the Authorised Driver.
3. Information provided must be as truthful and accurate as possible. Any wilful misrepresentation or withholding of material facts may allow insurance companies to repudiate policy liability.
4. The issue and acceptance of this Form by insurance companies is not an admission of policy liability on the part of the insurance companies.
5. **Any false reporting may be referred to the Police for investigation.**
6. This report will be forwarded by the insurers of the GIA Records Management Centre established by the General Insurance Association of Singapore (GIA) for archiving and that copies of this report will, for a fee, be made available upon application by interested parties.
7. By the lodgement of this report to the insurers, you hereby consent to the archiving of this report at the centre and to copies of the report being made available aforesaid.

ACCIDENT STATEMENT

Date Of Report	02/11/2018 08:48
Date Of Accident	01/11/2018 15:55
Exact Location Of Accident	MANDAI ROAD
Country/State of Loss	SINGAPORE

DETAILS OF OWN VEHICLE

Vehicle Registration Number	SLN2859K
Insured/Policyholder	
Name Of Registered Owner	TNG WEE KIAT
NRIC No	S7835556E
Email Address	KLEINXTRE@YAHOO.COM
Mobile Phone No	(LOCAL) +65-81011005
Alternative Phone No	OTHERS-81011005

Vehicle Particulars

Manufacturer	BMW
Model	216AT
Exact Purpose for which vehicle was being used at time of accident	NORMAL USAGE
Are you claiming under your own insurance policy for repair to your vehicle?	NO
If No, Please state action to be taken	THIRD PARTY
Vehicle Category	PRIVATE CAR

Insurance Company

Name of Insurance Company	LIBERTY INSURANCE PTE LTD
Type Of Coverage	COMPREHENSIVE
Fleet Policy	NO
Policy Number	SD17V05803/VPC2/R00
Cover Note Number	

Driver

Name of Driver	TNG WEE KIAT
NRIC No	S7835556E
Date Of Birth	04/12/1978
Occupation	INDOOR
Date Of Driving Pass	25/08/2000
Driving Experience	18 YEARS AND 2 MONTHS
Gender	MALE
Mobile Number	(LOCAL) +65-81011005
Fax Number	
Contact Number	OTHERS-81011005
Email Address	KLEINXTRE@YAHOO.COM

Address	BLK 23 PUNGGOL FIELD WALK #12-20
Postcode	828750
Was driver an employee of the Insured's Company	NO
If No, Relationship of the Driver with the Insured	OWNER
Vehicle Registration Number of Driver's Own Vehicle	-
	-
	-
Insurance Company of Driver's Own Vehicle	-
	-
	-

General Information of the Accident

Type Of Accident	COLLISION - HEAD TO REAR
Weather Conditions	RAINING
Road Surface	WET

Other Information

Was any foreign vehicle involved in this accident?	NO
Number of vehicles involved in the accident	2
Was any body injured in the Accident?	NO
Was any injured conveyed to hospital by ambulance?	NO
Was any other material or property damaged?	YES
I have been approached by unknown person(s) soliciting/offering accident claims assistance.	NO
Number of Passengers (Including Driver)	2
Passenger 1	NAME: : ANAND KUMAR GENDER: : MALE

Details of Police Action

Was the accident reported to the police?	NO
If Yes, Please state which Police Station	
Was notice of intended Prosecution given?	NO
If Yes, against whom?	

Circumstances of Accident

REFER TO ATTACH.

Attachment(s)

Are accident photos available for attachment?	YES
Was there any video captured by Car Camera?	YES
Was there any audio recorded?	NO

DETAILS OF OTHER VEHICLE PROPERTY 1

Vehicle Registration Number	GBB8313K
Vehicle Make/Model/Colour	KIA LORRY WHITE
Details Of Properties	
Vehicle Category	COMMERCIAL VEHICLE
Name of Driver	MVNIYASAMY VENKATESAN
NRIC/Passport Number	G2374459M
Contact Number	
Address	
Postcode	
Insurance Company Name	CHINA TAIPING INSURANCE (SINGAPORE) PTE. LTD.
Nature Of Damage	
No. Of Passenger (Including Driver)	

Sketch Plan Pg. 1

SKETCH PLAN

IMPORTANT NOTICE

1. Please report correctly the details of the accident to speed up the claims process.
2. This Form must be completed by the Policyholder and/or the Authorised Driver.
3. Information provided must be as truthful and accurate as possible. Any wilful misrepresentation or withholding of material facts may allow insurance companies to repudiate policy liability.
4. The issue and acceptance of this Form by insurance companies is not an admission of policy liability on the part of the insurance companies.
5. Any false reporting may be referred to the Police for investigation.
6. The report will be forwarded by the Insurers of the GIA Records Management Centre established by the General Insurance Association of Singapore (GIA) for archiving and that copies of this report will for a fee be made available upon application by interested parties.
7. By the lodgment of this report to the insurers, you hereby consent to the archiving of this report at the centre and to copies of the report being made available aforesaid.
8. **Consent under the Personal Data Protection Act (PDPA)**

I understand, acknowledge, agree and consent that:

- (a) My insurer, my workshop and the General Insurance Association of Singapore ("GIA") may/are permitted to collect, use, disclose and/or process my personal data/personal information set out in this [form] and any other personal information provided by me or possessed by my insurer (collectively the "Personal Information") and disclose and transfer such Personal Information to all insurer(s) who have insured vehicle(s) involved in this accident (all insurer(s) who have insured vehicle(s) involved in this accident shall be collectively referred to as the "Insurers"), the Insurers' lawyers/law firms, the Monetary Authority of Singapore and any relevant government agency/authority (such as the police), for the purpose(s) of:
 - (i) processing, handling and/or dealing with my claims including the settlement of the claims and any necessary investigations relating to the claims;
 - (ii) investigating the accident and/or my claims;
 - (iii) carrying out and/or dealing with my instructions or responding to any enquiries by me;
 - (iv) administering my claims (including the mailing of correspondence, statements, invoices, reports or notices to me, which could involve disclosure of certain personal data about me to bring about delivery of the same as well as on the external cover of envelopes/mail packages); and/or
 - (v) complying with applicable law in administering, processing, handling and/or dealing with my claims (collectively the "Purposes")
- (b) all insurer(s) who have Insured vehicle(s) involved in this accident and the Insurers' lawyers/law firms, may/are permitted to collect, use, disclose and/or process my Personal Information for one or more of the above Purposes; and
- (c) my Personal Information may/can be disclosed by any of the Insurers and/or GIA to their third party service providers or agents(including their lawyers/law firms), which may be sited outside of Singapore, for one or more of the above Purposes.
- (d) my Personal Information will also be collected and used to compile claims history for the purpose of fraud detection, investigation and management in present and all future claims.
- (e) the information so collected under (d) above may be shared / disclosed:
 - (i) to all insurers and/or any other third parties that assist in evaluating, investigating, controlling or managing fraud, regulators, law enforcement and government agencies as reasonably required for the purposes stated, or
 - (ii) for complying with requirements under any regulations, laws or court orders.

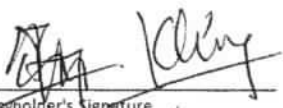

Policyholder's Signature
Date & Time: 01/11/2018
6:00 PM

Driver's Signature
(If driver is not the policyholder)
Date & Time:

Reporting Centre Personnel's Signature
Name:
NRIC/FIN No.:

Sketch Plan Pg. 2

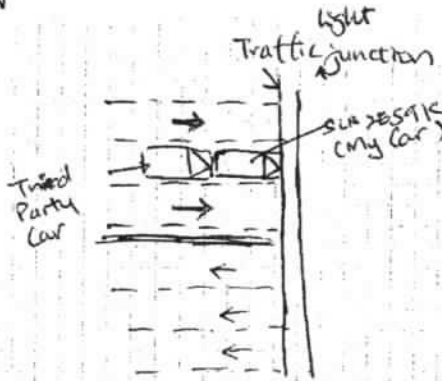
SKETCH PLAN



DESCRIBE CIRCUMSTANCES OF THE ACCIDENT

On 1st Nov 2018 at about 3.55pm, a white KIA Lamy (6BB 8313K) knocked into the back of my vehicle (SW2859K). I was driving along Mandai Road and at a traffic junction as the traffic light turned 'amber', I came to a complete ~~halt~~ stop. Shortly after the stop, there was an impact from the rear of the vehicle and the KIA Lamy (6BB 8313K) had crashed into my vehicle. The impact was quite big as I hit my head against the ~~car~~ seat.

I was with a passenger, Mr Anand during the accident. Both of us alighted the car and spoke to the driver. He was fine with no injuries. The vehicle is owned by ALPHA MEDIA PTE LTD.

DECLARATION

I/We declare the foregoing particulars are true in every respect.

 Policyholder's Signature
 Date & Time: 01/11/18
 6pm

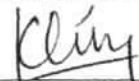
 Driver's Signature
 (If driver is not the policyholder)
 Date & Time:

 Reporting Centre Personnel's Signature
 Name:
 NRIC/FIN No.:

Mon 19/11 @ 10am
S&R

SLN2859K

BMW Dealer

Performance Motors Limited

A member of the Sime Darby Group
Co. Reg. No. 197401559W GST Reg. No M2-0020081-X

303, Alexandra Road
Sime Darby Performance Centre
Singapore 159941
Tel. 63190100 (Sales & Admin)
63190111 (AfterSales)
Fax. 64747770

280, Kampong Arang Road
East Coast Centre
Singapore 438180
Tel. 63190888 (AfterSales)
Fax. 63449773

315, Alexandra Road
Sime Darby Business Centre
Singapore 159544
Tel. 63190528 (AfterSales)
63190533/530 (Motorrad)
Fax. 64796601
64796624 (Motorrad)

LKK Auto Consultants hence notify
the Repairer of the following:

- To resurvey before/after spray painting
- To display damaged part(s) during resurvey

Prices are subject to confirmation
No third party survey is on a "Without Prejudice" basis
No legal action(s) is allowed
Supplier(s) must be resurveyed and
is subject to final approval from Insurance Company



GST REG. NO : M2 - 0020081-X

ESTIMATE

Signature:
Date:

05 NOV 2018

Estimate No. : b1 48977
Date Estimated : 02/11/2018
Prepared By : Han Kwan Yong

Page No. : 1 of 5

- ESTIMATE REPAIR FOR -

Tng Wee Kiat
23 Punggol Field Walk
#12-20

Singapore 828750

- ACCOUNT - 40000

Cash Sales - Service
Singapore

REGN. NO.	CHASSIS NO.	REGN. DATE	MODEL	MILEAGE
SLN2859K	V925792	28/04/2017	216d CAT	0

DESCRIPTION

To replace rear bumper & attachments, boot lid including to
knock out tail panel and dent caused by the accident

3825 2975 4,675.00

1038 ✓ 88 ✓ 743
To respray rear bumper, boot lid, tail panel, rear left
fender and rear right fender

✓ 3942 4,436.00

To carry out body cavity preservation.
(Per panel).

✓ 100 118.00

To remove and install rear windscreen glass to transfer
from old to new boot lid

574 516 574.00

To conduct water leak tests.

75 63 75.00

To replace bootlid smart opener top and
bottom sensor lines including program and conduct checks for
proper function.

nn X 561? 661.00

To transfer lock mechanism from old to new bootlid
including conduct checks on new bootlid central locking
system for proper function.

✓ 451 531.00

To remove and install boot compartment carpet and garnish
to facilitate repairs.

✓ 230 271.00

To check electrical wiring systems and lightings at the
rear section for proper function.

✓ 150 177.00

To supply front emboss number plate.

nn X ? 83.00

Sundries.

nn ✓ ? 150.00

Total Labour 1: 11,751.00

DESCRIPTION	QTY	PRIC	VALUE
-------------	-----	------	-------

303, Alexandra Road
Sime Darby Performance Centre
Singapore 159941
Tel. 63190100 (Sales & Admin)
63190111 (AfterSales)
Fax. 64747770280, Kampong Arang Road
East Coast Centre
Singapore 438180
Tel. 63190888 (AfterSales)
Fax. 63449773315, Alexandra Road
Sime Darby Business Centre
Singapore 159944
Tel. 63190528 (AfterSales)
63190533/530 (Motorrad)
Fax. 64796601 (AfterSales)
64796624 (Motorrad)

GST REG. NO : M2 - 0020081 - X

ESTIMATE

Estimate No. : b1 48977
Date Estimated : 02/11/2018
Prepared By : Han Kwan Yong

Page No. : 2 of 5

REGN. NO.	CHASSIS NO.	REGN. DATE	MODEL	MILEAGE
SLN2859K	V925792	28/04/2017	216d CAT	0

DESCRIPTION	QTY	PRIC	VALUE
C CLIP FOR PLASTIC NUT	10	1.00	10.00
TRUNK LID	1	1,204.35	1,204.35
REAR BUMPER PANEL PRIMED (PDC)	1	990.40	990.40
RR BUMPER LH SIDE GUIDE	1	49.05	49.05
RR BUMPER RH SIDE GUIDE	1	49.05	49.05
REAR BUMPER CARRIER	1	434.40	434.40
SUPPORT	1	45.30	45.30
RR BUMPER LH INNER SIDE GUIDE	1	60.05	60.05
RR BUMPER RH INNER SIDE GUIDE	1	60.05	60.05
GROMMET	2	0.75	1.50
PLAQUE 74MM	1	71.25	71.25
BUMP STOP	10	3.35	33.50
COVER WINDSCREEN TOP	1	33.10	33.10
LH DRIP MOULDING	1	64.20	64.20
RH DRIP MOULDING	1	64.20	64.20
REAR FLAP TOWING EYE PRIMED	1	42.85	42.85
CLAMP	4	2.80	11.20
(S/L) SOUND INSULATION APRON L1367M	1	84.35	84.35
PLUG BLACK D=5MM	10	0.90	9.00
SENSOR WIRE FOR SMART OPENER TOP	1	43.15	43.15
SENSOR WIRE FOR SMART OPENER BOTTOM	1	41.50	41.50
EXPANDING NUT 0 (2PCS)	10	0.55	5.50
# LH GUTTER STRIP	1	49.45	49.45
# RH GUTTER STRIP	1	49.45	49.45
RR LH LIGHT IN THE TRUNK LID	1	245.80	245.80
RR RH LIGHT IN THE TRUNK LID	1	245.80	245.80
# RR LH LIGHT IN THE SIDE PANE	1	351.20	351.20
RR RH LIGHT IN THE SIDE PANEL	1	351.20	351.20
DECOUPLING RING PDC TORQUE CONVERTER	2	5.05	10.10
ULTRASONIC SENSOR GLACIERSILBER(WA8	2	368.80	737.60
(DG) CLEANER R1 (100ML)	1	26.15	26.15
(DG/SL) W/SCREEN SEALANT (COLD 1 HOUR)	2	131.55	263.10
(DG/SL) GLASS PRIMER 30ML (VP206)	1	27.85	27.85

Claims OD 3rd Party / Uninsured losses / Direct Settlement

Regn No. 19/4/15E1120 Claim No.

Date&Time 19/4/15E1120 Excess S\$

Surveyor's Name Tayfun Sign

Surveyor's Tel 97195494 Authorised Yes / No

Authorised Date Time

RESURVEY PARTS PHOTO BY SURVEYOR Yes / No PML Yes / No

Surveyor's E-mail tayfun@thamfo.com

No. of Working Days Recommend 7 days - 8 days

Total Parts : 5,765.65

17,939.85

Labour 1 : 11,751.00

Parts : 5,765.65

Labour 2 : 0.00

Excess : 0.00

Total GST @ 7% : 1,226.17

Grand Total : 18,742.82

** THIS ESTIMATE IS VALID FOR A PERIOD OF 30 DAYS ONLY**

** PRICE FOR PARTS ARE SUBJECTED TO CHANGE WITHOUT PRIOR NOTICE **



303, Alexandra Road
Sime Darby Performance Centre
Singapore 159941
Tel. 63190100 (Sales & Admin)
63190111 (AfterSales)
Fax. 64747770

280, Kampong Arang Road
East Coast Centre
Singapore 438180
Tel. 63190888 (AfterSales)
Fax. 63449773

315, Alexandra Road
Sime Darby Business Centre
Singapore 159944
Tel. 63190528 (AfterSales)
63190533/530 (Motorrad)
Fax. 64796601 (AfterSales)
64796624 (Motorrad)

GST REG. NO : M2 - 0020081 - X

E S T I M A T E

Estimate No. : **b1 48977**
Date Estimated : **02/11/2018**
Prepared By : **Han Kwan Yong**

Page No. : **3 of 5**

REGN. NO.	CHASSIS NO.	REGN. DATE	MODEL	MILEAGE
SLN2859K	V925792	28/04/2017	216d CAT	0

Terms & Conditions of Service

- All requests for servicing, repairs, replacements or installations to the Vehicle (collectively, "Repairs") are subject to acceptance by Performance Motors Limited ("PML") and PML shall have the absolute discretion to reject or deny any request for the Repairs.
- The list of the Repairs or quantum of charges for the Repairs printed overleaf are estimates only and PML shall be entitled to carry out additional repairs or replacements ("Additional Works") if, in its absolute discretion, Additional Works are necessary provided that, where the cost of additional Works exceed S\$250, PML shall obtain the customer's prior consent (whether given orally or otherwise) before carrying out the additional Works.
- Subject to clause 2 above and save in the case of manifest error or gross negligence, in the event where PML's estimation of the Repairs recommended for the Vehicle differs from the Customer's own estimation of repairs needed, PML's estimate shall prevail.
- The Vehicle accepted by PML for the Repairs shall remain, at all times, at the Customer's own risk while the Vehicle undergoes the Repairs at PML's premises. PML's visual inspection and record of the physical condition of the Vehicle made prior to the commencement of the Repairs shall be binding and conclusive as between PML and the Customer. The Customer shall ensure that all valuables are removed from the Vehicle prior to delivering it to PML for the Repairs. PML shall not be liable, in any way, for theft, fire, accident, loss of or damage to the Vehicle, its contents or accessories whatsoever.
- The Vehicle may be driven on the road if and when PML, in its absolute discretion, decides that it is necessary for the purposes of carrying out tests in connection with the Repairs. Should any damage occur to the Vehicle in such an instance, PML's liability will be limited to the rectification of damage, free of charge.
- PML's entire liability whether, in respect of faulty workmanship or otherwise, shall be limited to the rectification of any faulty workmanship or other faults, free of charge, such faults being reasonably determined by PML to have been caused by PML in the course of the Repairs. The Customer shall, nevertheless, be responsible for all costs for the disassembly, diagnosis, inspection of the Vehicle etc., at PML's current labour charge-out rate, necessarily incurred for the purpose of determining the cause of the fault(s) if it is found that the fault(s) is or are not caused by PML.
- Except as provided in clause 6 above, PML makes no warranty (whether expressed or implied) in respect of the Repairs and shall not, to the fullest extent permitted by law, be liable under any circumstances for special, consequential or incidental damages including but not limited to the loss of use of or depreciation in value of the Vehicle.
- Unless otherwise agreed by PML in writing, the Customer shall pay the costs of the Repairs owing to PML, in cash, upon the completion of the Repairs and before the Customer collects the Vehicle. In the event any credit is granted by PML at its absolute discretion, and the Customer fails to make payment of the costs of the Repairs (or any part thereof) by the agreed payment date, interest shall be imposed on the sum remaining unpaid at the rate of 1% per month (or part thereof) from the due date of payment until the date all payments are actually received by PML. PML reserves the right, at any time, to suspend or withdraw any credit facility granted to the Customer without assigning any reason whatsoever.
- The Customer shall collect the Vehicle within 48 hours from the date PML notifies the Customer, (whether orally or otherwise), that the Vehicle is ready for collection. In the event that the Customer fails to collect the Vehicle within 48 hours, the Customer shall, in addition to the costs of the Repairs owing to PML, pay all storage charges, at a rate to be determined by PML provided always that the Customer shall not, under any circumstances, hold PML liable for any loss of or damage to the Vehicle, its contents or accessories or for any deterioration in the quality of or damage to the Vehicle arising from such storage. In the event that the Customer fails to collect the Vehicle for more than 14 days, PML shall be entitled, at its absolute discretion, to dispose of the Vehicle & deduct, from the proceeds of disposal, PML's costs in connection with the disposal as well as all other monies owing to PML.
- If PML does not receive any notification of faulty workmanship from the Customer within 7 days from the date the Customer collects the Vehicle from PML, the Customer shall be deemed to have accepted the Repairs as satisfactory.
- If the Vehicle is sent to PML for the Repairs by any person other than the Customer, PML shall be entitled, without need to make any inquiry, to treat such third party as acting for and on the Customer's behalf. PML shall be entitled to rely on this ostensible authority to carry out the repairs in compliance with such third party's instructions and the Customer shall not hold PML liable for any loss or damage suffered by the Customer as a result and shall pay for the costs of the Repairs owing to PML and further indemnify PML against all claims, losses, expenses, damages suffered or incurred by PML arising from PML's reliance on such authority and/or compliance with such instructions.
- PML may, in its absolute discretion and upon the Customer's request, provide a driver to deliver the Vehicle from the Customer to PML's premises or vice versa provided always that the driver shall, during the time of such conveyance of the Vehicle, be deemed to be the servant of the Customer and not that of PML's and the Customer shall not hold PML liable for any accident, loss of or damage to the Vehicle or its contents or accessories while the same is under the custody of the driver.
- These Terms & Conditions of Service including all annexes and attachments hereto contains the entire agreement between PML and the Customer with respect to the Services described in the Repair Order and supersedes all previous agreements and understandings between PML and the Customer relating to the subject matter herein. No amendments or changes to these Terms & Conditions of Service shall be effective unless made in writing and signed by authorized representatives of both PML and the Customer.
- If any term or provision of these Terms & Conditions of Service shall be held to be invalid, illegal or unenforceable, the remaining terms and provisions of these Terms & Conditions of Service not affected by such invalidity, illegality or unenforceability shall remain in force and effect.



303, Alexandra Road
Sime Darby Performance Centre
Singapore 159941
Tel. 63190100 (Sales & Admin)
63190111 (AfterSales)
Fax. 64747770

280, Kampong Arang Road
East Coast Centre
Singapore 438180
Tel. 63190888 (AfterSales)
Fax. 63449773

315, Alexandra Road
Sime Darby Business Centre
Singapore 159944
Tel. 63190528 (AfterSales)
63190533/530 (Motorrad)
Fax. 64796601 (AfterSales)
64796624 (Motorrad)

GST REG. NO : M2 - 0020081 - X**E S T I M A T E**

Estimate No. : **b1 48977**
Date Estimated : **02/11/2018**
Prepared By : **Han Kwan Yong**

Page No. : **4 of 5**

REGN. NO.	CHASSIS NO.	REGN. DATE	MODEL	MILEAGE
SLN2859K	V925792	28/04/2017	216d CAT	0

15. A person not party to these Terms & Conditions of Service shall have no right under any legislation for the enforcement of contractual terms by a third party (whether in force now or to be enacted in the future and as the same may be modified, adapted or supplemented from time to time) to enforce any term in these Terms & Conditions of Service.
16. The laws of the Republic of Singapore shall govern the validity and interpretation of these Terms & Conditions of Service and the Parties submit to the exclusive jurisdiction of the Courts of the Republic of Singapore.
17. The Sime Darby Motors Group companies in Singapore are committed to ensuring that your personal data is protected. The purpose of this document is to explain how we collect information about you, the procedures that we have in place to safeguard your privacy and how you can instruct us if you prefer to limit the use of that information.
- 17.1 The Vendor shall collect and use the Customer's personal data for any of the following purposes, including but not limited to:
- (a) the registration of the Vehicle with the relevant transportation authorities, including but not limited to Land Transport Authority;
 - (b) sharing of the Customer's personal data with the Vendor's principal, its related corporations and contractors, whether within Singapore or overseas, and/or insurance companies, so as to provide the necessary warranties and/or extended warranties for the Vehicle to the Customer;
 - (c) sharing of the Customer's personal data with financial institutions and motor vehicle insurers, on the Customer's behalf, in order for the Customer to obtain financing for the purchase of the Vehicle and the motor insurance on the Vehicle and when necessary, to obtain the loan amounts outstanding from financial institutions, on the Customer's behalf so as to assist the Customer in effecting the Vehicle loan redemptions;
 - (d) servicing of Vehicle and to update the Vendor's after-sales service records. The relevant personal data shall be used by the Vendor, its appointed after-sales service dealers, agents and sub-contractors and/or the Vendor's principal and/or its related corporations whether within or outside Singapore to provide the relevant after-sales service and/or to repair the Vehicle and to communicate with the Customer on any matter relating to the provision of the services in general including to notify the Customer by any means, including by short message services ("SMS") of the next/ subsequent date/mileage for routine service for the Vehicle;
 - (e) administrative, research and analysis purposes to enable it to monitor and improve the services it provides; and
 - (f) organizing events for the Customer, to inform the Customer of such events by any means (including through SMS, multi-media services ("MMS"), phone call, fax, magazines, or brochures) any new products, promotions or services provided by the Vendor in Singapore.
- 17.2 The Vendor shall also disclose the Customer's personal data:
- (a) to its service providers, for example, providers of web hosting or maintenance services, for the purpose of supplying itself with the inter connected servers and/or web site links with the relevant authorities;
 - (b) to its customer service agencies whether within or outside Singapore for administrative, research and analysis purposes to enable it to monitor and improve the services it provides;
 - (c) to the Vendor's service providers and/or the Vendor's principal, its related corporations and contractors whether within or outside Singapore for the purpose of organizing events for the Customer, to inform the Customer of and send to the Customer by any means (including through SMS, MMS, phone call, fax, magazine or brochures) any new products or promotions or services that are provided by the Vendor and/or the Vendor's principal whether within or outside Singapore;
 - (d) to the Vendor's business partners for the purpose of carrying out product promotions;
 - (e) to the Vendor's stakeholders and the Vendor's principal and its/their related corporations and contractors for the purpose of carrying out audits;
 - (f) to the Vendor's principal and/or the Vendor's stakeholders and their respective related corporations and contractors whether within or outside Singapore for the purposes of carrying out audits; and
 - (g) to the Vendor's principal and its related corporations whether located within or outside Singapore for the purpose of responding to any of the Customer's enquiries.
- 17.3 The Vendor shall retain the Customer's personal data either for the period of the business relationship or, for the requisite retention periods as stipulated in any contractual arrangements or under any applicable law, whichever is later.
- 17.4 If the Vendor amends any provision in this clause 17, it will notify the Customer via e-mail and may place notices on the Vendor's web site. The Vendor's email to the Customer shall require the Customer's consent to its change of use of the Customer's personal data. Continued use of the Vendor's services shall signify the Customer's agreement to any such changes.
- 17.5 The personal data the Customer provides may be transferred to the Vendor's principal within or outside Singapore for surveys and research purposes conducted with the objective of enhancing the Customer's satisfaction.
- 17.6 The Customer shall have a right to request a copy of the personal data the Vendor holds about the Customer and information about the ways in which the Customer's personal data has been or may have been used or disclosed within a year before the date the Customer's request. If the Customer wishes to exercise this right, the Customer shall complete the Vendor's prescribed form and/or:
- (a) put his request in writing and indicate whether he would like to have a copy of his personal data or he wishes to have information about the ways in which his personal data is used or disclosed during the past year or both;
 - (b) include proof of his identity and address (e.g. a copy of the Customer's driving licence and a recent credit card bill); and
 - (c) specify the personal data he wants access to, including any account or reference numbers where applicable.

The Vendor shall reply to the Customer as soon as reasonably possible upon its receipt of the Customer's request.

303, Alexandra Road
Sime Darby Performance Centre
Singapore 159941
Tel. 63190100 (Sales & Admin)
63190111 (AfterSales)
Fax. 64747770280, Kampong Arang Road
East Coast Centre
Singapore 438180
Tel. 63190888 (AfterSales)
Fax. 63449773315, Alexandra Road
Sime Darby Business Centre
Singapore 159944
Tel. 63190528 (AfterSales)
63190533/530 (Motorrad)
Fax. 64796601 (AfterSales)
64796624 (Motorrad)**GST REG. NO : M2 - 0020081 - X****E S T I M A T E**Estimate No. : **b1 48977**
Date Estimated : **02/11/2018**
Prepared By : **Han Kwan Yong**Page No. : **5 of 5**

REGN. NO.	CHASSIS NO.	REGN. DATE	MODEL	MILEAGE
SLN2859K	V925792	28/04/2017	216d CAT	0

- 17.7 The Customer shall pay an amount to access his personal data in the manner stated in Clause 17.6(a) above.
- 17.8 The Customer shall have the right to correct any inaccuracies in his personal data free of charge. If the Customer wishes to exercise this right, the Customer shall:
- (a) put his request in writing;
 - (b) provide the Vendor with enough information to identify himself (e.g. the Customer's account number, username, registration details); and
 - (c) specify the information that is incorrect and what it should be replaced with.
- The Vendor shall reply to the Customer as soon as practicable upon its receipt of the Customer's request.
- 17.9 The Customer's access or correction request will not be granted as of right; the Vendor's ability to accede to the Customer's access or correction request is subjected to the prohibitions and exceptions set out or which may be set out in the Singapore Personal Data Protection Act ("PDPA") and its accompanying regulations.
- 17.10 The Customer shall have the right to ask the Vendor to stop collecting, using or disclosing his personal data for any of the abovementioned purposes set out in Clauses 17.1 and 17.2. If the Customer wishes to exercise this right, the Customer shall complete the Vendor's prescribed form and/or:
- (a) put his request in writing by way of an email sent to the Vendor;
 - (b) provide the Vendor with his name, NRIC number, mobile number, email and Vehicle registration number to identify the Customer; and
 - (c) if the Customer's objection is not to direct marketing in general, but to direct marketing by a particular channel (e.g. voice call, SMS, MMS, fax, mailers or email), the Customer has to specify the channel he is withdrawing his consent to.
- 17.11 In the event that the Customer withdraws consent to the collection, use or disclosure of his personal data such that it materially affects this Agreement and it renders the Vendor unable to, or such that it becomes difficult for the Vendor to perform or properly perform or discharge its obligations under this Agreement, at law, under the warranty undertakings, or its role as a responsible dealer of BMW vehicles, the Vendor may at its discretion, be entitled to terminate this Agreement with the Customer.
- 17.12 The obtaining the Customer's consent for the collection, use or disclosure of his personal data under this clause 17 is subject to the exceptions set out or which may be set out in the PDPA.
- 17.13 The Customer shall address all communications pertaining to this Clause 17 to:

The Data Protection Officer
Performance Motors LimitedAddress:
Sime Darby Performance Centre
303 Alexandra Road
Singapore 159941Email address:
dataprotection@pml.com.sg

Performance Motors Limited

A member of the Sime Darby Group
Co. Reg. No. 197401559W. GST Reg. No. M2-0020081-X



FINAL REPORT

Estimate No. : b1 48977
Date Estimated : 02/11/2018
Prepared By : Han Kwan Yong

Page No. :

REPAIR FOR -
Tng Wee Kiat
23 Punggol Field Walk
#12-20

Singapore 828750

- ACCOUNT - 135
China Taiping Insurance (S) Pte Ltd
3 Anson Road
#16-00 Springleaf Tower
Singapore 079909

REGN NO	CHASSIS NO	REGN DATE	MODEL	M LEAGE
SLN2859K	V925792	28/04/2017	216d CAT	0
DESCRIPTION	ORIGINAL PRICE	DISC. %	NETT	
To replace rear bumper and attachments, trunk lid and attachments, rear LH/RH light in side panels include making good the tail end panel, rear LH/RH fenders and knocking out dents caused by the accident	3825.00		3,825.00	
To respray rear bumper, trunk lid, tail end panel, rear LH fender and rear RH fender	3992.00		3,992.00	
To carry out body cavity preservation. (Per panel).	100.00		100.00	
* To remove and install rear windscreen glass to facilitate repairs	574.00		574.00	
* To conduct water leak tests	75.00		75.00	
To transfer lock mechanism from old to new trunk lid include conducting checks on new trunk lid central locking system for proper function	451.00		451.00	
To remove and install boot compartment carpet and garnish to facilitate repairs	230.00		230.00	
To check electrical wiring systems and lightings at the rear section for proper function.	150.00		150.00	
Sundries.	150.00		150.00	

DESCRIPTION	UNIT PRICE	QTY	DISC. %	NETT
C CLIP FOR PLASTIC NUT	1.00	10.00		10.00
# BLIND RIVET NUT M6 *	2.55	1.00		2.55
# BLIND RIVET NUT M6 *	2.55	2.00		5.10
TRUNK LID	1,204.35	1.00		1,204.35
REAR BUMPER PANEL PRIMED (PDC)	990.40	1.00		990.40
EXPANDING NUT	1.00	2.00		2.00
SUPPORT	45.30	1.00		45.30
RR BUMPER LH INNER SIDE GUIDE	60.05	1.00		60.05

Performance Motors Limited

A member of the Sime Darby Group
Co. Reg. No. 197401559W. GST Reg. No. M2-0020081-X



FINAL REPORT

RR BUMPER RH INNER SIDE GUIDE	60.05	1.00	60.05
GROMMET	0.75	2.00	1.50
PLAQUE 74MM	71.25	1.00	71.25
# BOOT LID/TAILGATE PUSH BOTTON ICAM *	48.40	1.00	48.40
# REAR VIEW CAMERA COVER (ICAM) *	15.95	1.00	15.95
BUMP STOP	3.35	10.00	33.50
PLUG BLACK D=5MM	0.90	10.00	9.00
RR RH LIGHT IN THE TRUNK LID	245.80	1.00	245.80
RR LH LIGHT IN THE SIDE PANEL *	351.20	1.00	351.20
RR RH LIGHT IN THE SIDE PANEL	351.20	1.00	351.20
(DG) CLEANER R1 (100ML)	26.15	1.00	26.15
(DG/SL) W/SCREEN SEALANT (COLD 1 HOUR)	131.55	2.00	263.10
(DG/SL) GLASS PRIMER 30ML (VP206)	27.85	1.00	27.85

SUPPLEMENTARY ITEMS

Total Labour :	9,547.00
Total Parts :	3,824.70
Total Labour & Parts :	13,371.70
Deduction for Excess :	0.00
Total Repair Costs less Excess:	13,371.70
GST @7%:	936.02
Grand Total :	14,307.72

Performance Motors Limited

A member of the Sime Darby Group
Co. Reg. No. 197401559W, GST Reg. No. M2-0020081-X



SUPPLEMENTARY

Estimate No. : b1 48977
Date Estimated : 02/11/2018
Prepared By : Han Kwan Yong

Page No. :

REPAIR FOR -
Tng Wee Kiat
23 Punggol Field Walk
#12-20

Singapore 828750

- ACCOUNT - 135
China Taiping Insurance (S) Pte Ltd
3 Anson Road
#16-00 Springleaf Tower
Singapore 079909

REGN NO	CHASSIS NO	REGN DATE	MODEL	MILEAGE
SLN2859K	V925792	28/04/2017	216d CAT	0
DESCRIPTION	ORIGINAL PRICE	DISC. %	NETT	

DESCRIPTION	UNIT PRICE	QTY	DISC. %	NETT
# BLIND RIVET NUT M6 *	2.55	1.00		2.55 net ✓
# BLIND RIVET NUT M6 *	2.55	2.00		5.10 net ✓
# BOOT LID/TAILGATE PUSH BOTTON ICAM *	48.40	1.00		48.40 de ✓
# REAR VIEW CAMERA COVER (ICAM) *	15.95	1.00		15.95 de ✓
# RR LH LIGHT IN THE SIDE PANEL *	351.20	1.00		351.20 Repeated

Total Labour :	
Total Parts :	423.20
Total Labour & Parts :	423.20

Veron Chen (LKKAUTO)

From: Veron Chen (LKKAUTO)
Sent: Thursday, 3 January 2019 11:29 AM
To: 'PBSP'; Keith Leo Chi Yung; Sharon Heng L K; Han Kwan Yong
Cc: SUR; Toh Jing Xuan
Subject: RE: FINAL REPORT / SLN2859K

Dear Caroline,

WITHOUT PREJUDICE

Confirmed \$13,371.70 before GST @ 7 working days.

Best Regards,

Veron Chen | Case Handler

LKK Auto Consultants Pte Ltd

Phone: 6256-3561 | email :sur@lkkauto.com | fax: 6256-4315

Blk 51, Paya Ubi Industrial Park, Ubi Avenue 1, #02-25 | S(408933)

From: PBSP <pml-pbsp@simeдарby.com.sg>
Sent: Thursday, 27 December 2018 4:05 PM
To: Keith Leo Chi Yung <keith.leo.chiyung@simeдарby.com.sg>; Sharon Heng L K <sharon.heng.leekun@simeдарby.com.sg>; Han Kwan Yong <han.kwan.yong@simeдарby.com.sg>
Cc: SUR <sur@lkkauto.com>; Toh Jing Xuan <toh.jing.xuan@simeдарby.com.sg>; Veron Chen (LKKAUTO) <veronchen@lkkauto.com>
Subject: Re: FINAL REPORT / SLN2859K

Dear All

Please assist to send before paint photographs ASAP.

Thank you.

Regards,
Caroline

From: Veron Chen (LKKAUTO) <veronchen@lkkauto.com>
Sent: Wednesday, 26 December 2018 10:29:26 AM
To: PBSP; Keith Leo Chi Yung
Cc: SUR
Subject: RE: FINAL REPORT / SLN2859K

Dear Keith,

Please assist to forward us before paint photos.

Best Regards,

Veron Chen | Case Handler

LKK Auto Consultants Pte Ltd

Phone: 6256-3561 | email :sur@lkkauto.com | fax: 6256-4315

Blk 51, Paya Ubi Industrial Park, Ubi Avenue 1, #02-25 | S(408933)

From: PBSP <pml-pbsp@simedarby.com.sg>

Sent: Tuesday, 18 December 2018 1:45 PM

To: Veron Chen (LKKAuto) <veronchen@lkkauto.com>; Keith Leo Chi Yung <keith.leo.chiyung@simedarby.com.sg>

Cc: SUR <sur@lkkauto.com>

Subject: Re: FINAL REPORT / SLN2859K

Dear Keith

Please assist to forward before paint to surveyor soonest.

Thank you.

Regards,
Caroline

From: Veron Chen (LKKAuto) <veronchen@lkkauto.com>

Sent: Monday, 17 December 2018 10:38:46 AM

To: Keith Leo Chi Yung; PBSP

Cc: SUR

Subject: FW: FINAL REPORT / SLN2859K

Dear Caroline/Keith,

Kindly forward us before paint photos.

Best Regards,

Veron Chen | Case Handler

LKK Auto Consultants Pte Ltd

Phone: 6256-3561 | email :sur@lkkauto.com | fax: 6256-4315

Blk 51, Paya Ubi Industrial Park, Ubi Avenue 1, #02-25 | S(408933)

From: Veron Chen (LKKAUTO)

Sent: Thursday, 13 December 2018 4:22 PM

To: PBSP <pml-pbsp@simedarby.com.sg>; Keith Leo Chi Yung <keith.leo.chiyung@simedarby.com.sg>

Cc: SUR <sur@lkkauto.com>

Subject: FW: FINAL REPORT / SLN2859K

Dear Caroline/Keith,

Kindly forward us before paint photos.

Best Regards,

Veron Chen | Case Handler

LKK Auto Consultants Pte Ltd

Phone: 6256-3561 | email :sur@lkkauto.com | fax: 6256-4315

Blk 51, Paya Ubi Industrial Park, Ubi Avenue 1, #02-25 | S(408933)

From: PBSP <pml-pbsp@simedarby.com.sg>

Sent: Thursday, 13 December 2018 1:21 PM

To: Taufikh (LKKAUTO) <Taufikh@lkkauto.com>; SUR <sur@lkkauto.com>

Subject: FINAL REPORT / SLN2859K

Dear Taufikh

We refer to the above and attached Final Report.

Please confirm COR as follows:

Total Labour : 9,547.00

Total Parts : 3,824.70

Total Labour & Parts : 13,371.70

Thank you.

Regards,

Caroline

C/o Performance Motors Limited - Body and Paint

303 Alexandra Road Singapore 159941

DID: 6319 0174 Fax: 6479 4601

...CLAIM SUBFOLDER...(Pending for Survey Report)

CLAIM SUBFOLDER TRACKING							
Case	Notified	Est Submitted	Adj Assigned	Adj Rpt	Adj Submitted	Ins Auth'ed	Status
Main	05 Nov 2018		05 Nov 2018 16:25 Edit Adj Rpt	S\$13,371.70 Edit Estimates	S\$13,371.70 View Rpt		Pending for Survey Report Cancel Case

Main	Reference	Claim Details	Documents	Show All					
CLAIM SUBFOLDER DETAILS [Created by insurer]									
Insured: ALPHA MEDIA PTE LTD , Co. Reg. No.: 199404690E									
Main Claimant: TNG WEE KIAT , ID: S7835556E									
Vehicle Reg. No.: SLN2859K		Date of Loss: 01/11/2018 16:00 - :59 [18 Months and 4 Days From LTA Reg Date (Man Yr)]							
Claim Type: TP / SNM18D05200C02		Policy/Cover Note No.: DMCVSN3027421801 (Comprehensive) Coverage: 22/04/2018 - 21/04/2019							
Vehicle Reg. No. (Insured): GBB8313K		Policy No. (Claimant):							
		Excess: S\$0.00							
Repairer: Performance Motors Limited (Alexandra) 303 Alexandra Road, Sime Darby Performance Centre, 159941 Alexandra - Tel: 63190172/63190174									
Handling Insurer: China Taiping Insurance (Singapore) Pte. Ltd. (HQ) - Tel: 6389 6111 ... [Handled by Ong Chin Kiat]									
Adjuster: LKK Auto Consultants Pte Ltd (HQ) - Tel: 6256-3561 ... [Handled by MOHD TAUFIKH BIN HAMID] ... [Final Rpt due 15/11/2018]									
Driver/Custodian (Insured): MUNIYASAMY VENKATESAN (28 / Male), NRIC: G2374459M									
ASSOCIATED MAIL RECEIVED View All Compose Case Mail									
There are no mail for this case.									
ALL ASSOCIATED TASKS View All Search Tasks Create New Task Complete									
Due Date	Priority	Type	Task Group	Subject	Handler	Assigned By	Completed On	Created On	Done?
No results.									

Claim Documents

*SLN2859K (SNM18D05200C02)
[GBB8313K]
TP
TNG WEE KIAT
Nov 1 2018 4:00PM
[ALPHA MEDIA PTE LTD]
Performance Motors Limited

Upload Documents		Upload Photos		Compose New Letter		View View in Browser	
Photos/Images						3 per page v <input checked="" type="checkbox"/>	
No	Relabel/Reorder	LKK Auto Consultants Pte Ltd (HQ)				Thumbnail	Print
1	03/01/19 11:42	General View				Load PDF	
Documentation						1 per page v <input checked="" type="checkbox"/>	
No	Finalized On	China Taiping Insurance (Singapore) Pte. Ltd. (HQ)				Thumbnail	Print
1	05/11/18 11:44	ESTIMATE				Load PDF	
2	05/11/18 11:44	TP REPORT				Load PDF	
3	05/11/18 11:44	INSD REPORT				Load PDF	
4	05/11/18 16:25	email from PML to check liability & arrange SJE survey				Load PDF	
No	Relabel/Reorder	LKK Auto Consultants Pte Ltd (HQ)				Thumbnail	Print
1	07/01/19 11:30	Supplementary				Load PDF	

Documents Checklist

DOCUMENTS CHECKLIST		Reset	Save	Print
There are no document checklists configured.				
Our Checklist Remarks - LKK Auto Consultants Pte Ltd (HQ) <div style="border: 1px solid black; height: 100px; width: 100%; margin-top: 5px;"></div>				
Show Remarks To: <input type="checkbox"/> Handling Insurer <small>Note: Remarks are private unless you show it to other parties.</small>				

LKK Auto Consultants Pte Ltd (Co.Reg.No:199607198R)

51 Ubi Ave 1 #01-25, Paya Ubi Industrial Park

Singapore 408933

Tel: 6256-3561 Fax: 6844-8805 Email: sur@lkkauto.com;assignments@lkkauto.com

VEHICLE DAMAGE INSPECTION REPORT

Our File No: CS/CTI18020045/T1VBE2

Date: 07/01/2019

REFERENCE

Handling Insurer: China Taiping Insurance
(Singapore) Pte. Ltd.

Policy No: DMCVSN3027421801

Claimant Vehicle
No: SLN2859KInsured Vehicle
No: GBB8313K

Date of Loss: 01/11/2018

Nature of Claim: TP

Claim
No: SNM18D05200C02

DESCRIPTION & IDENTIFICATION OF VEHICLE

Reg No: SLN2859K

Make & Model: BMW 216D, 1.5 D Active Tourer (F45) D/AB LED (A) Engine No: 34569888B37C15A

Reg. Date: 28/04/2017 (Man. Year: 2017) Chassis No: WBA2B32010V925792

Colour: Silver Odometer: 29713 km

Engine Capacity: 1496 cc

Market Value/New Car Price: N/A

Sum Insured (S\$): Market Value/New Car Price

CONDITION OF VEHICLE AT THE TIME OF SURVEY

General Condition: Steering (Serviceable): Yes Footbrake (Serviceable): Yes

Handbrake (Serviceable): Yes Engine Modification: No Pre-accident Condition:

CONDITION OF TYRES

Front Tyre Size: 205/60 R16 Rear Tyre Size: 205/60 R16

Front Left Side: Continental 6 mm Rear Left Side: Continental 6 mm

Front Right Side: Continental 6 mm Rear Right Side: Continental 6 mm

The above values represent the remaining tyre treads depth

COST OF CLAIMS	Repairer's	Adjuster's	Difference	Diff %
Parts	6,421.85	3,974.70	2,447.15	38.11
Miscellaneous Items	0.00	0.00	0.00	
Labour	11,518.00	9,397.00	2,121.00	18.41
Paintwork Labour	0.00	0.00	0.00	
Towing	0.00	0.00	0.00	
Gross Total (S\$)	17,939.85	13,371.70	4,568.15	25.46
+ GST 7.00/7.00% (S\$)	1,255.79	936.02	319.77	25.46
Nett Amount (S\$)	19,195.64	14,307.72	4,887.92	25.46

INSPECTION

Date of Assignment: 05/11/2018

Date Inspected: 19/11/2018 Inspected At:

Performance Motors Limited (Alexandra)
303 Alexandra Road, Sime Darby
Performance Centre
Singapore 159941

Estimated Period of Repair: 7.0 days

Adjuster: MOHD TAUFIKH BIN HAMID

Manager: VERON CHEN

NOTE: This report represents our findings at the time and place of inspection stated herein. Such inspection has been carried out to the best of our knowledge and ability but any other liability under any other circumstances is hereby expressly excluded.

REPAIR DETAILS

Reference		
Part Source:	MRM-SG	Version: 1.0 (Last Synchronised: 07 Jan 2019)
Parts:	M1-MPV	BMW 216D 1.5 D Active Tourer (F45) D/AB LED (A) (Catalogue:Merimen Singapore 1.0)
Labour:	Repairer's	(Price-denominated Standard List)
Print Code:	(Unsubmitted, no print-code for SLN2859K)	
Validity:	These estimates are valid only if they contain the print code (above) on all estimate pages, running page numbers with the END OF ESTIMATES marker on the last estimate page	
Further Info:	Items/values not in reference catalogue are prefixed with an asterisk *.	

Recommended Parts

No.	Qty	Part No.	Particulars	Condition	Repairer's	Amount
1	1		*FRONT EMBOSS NUMBER PLATE	Not Necessary	83.00 FS	*- FS
2	1		*SUNDRIES	Necessary	150.00 FS	*150.00 FS
3	10		*C CLIP FOR PLASTIC NUT	Necessary	10.00 FS	*10.00 FS
4	1		*TRUNK LID	Bent	1,204.35 FS	*1,204.35 FS
5	1		*REAR BUMPER PANEL PRIMED (PDC)	Deformed	990.40 FS	*990.40 FS
6	1		*RR BUMPER LH SIDE GUIDE	Not Necessary	49.05 FS	*- FS
7	1		*RR BUMPER RH SIDE GUIDE	Not Necessary	49.05 FS	*- FS
8	1		*REAR BUMPER CARRIER	Not Necessary	434.40 FS	*- FS
9	1		*SUPPORT	Deformed	45.30 FS	*45.30 FS
10	1		*RR BUMPER LH INNER SIDE GUIDE	Deformed	60.05 FS	*60.05 FS
11	1		*RR BUMPER RH INNER SIDE GUIDE	Deformed	60.05 FS	*60.05 FS
12	2		*GROMMET	Necessary	1.50 FS	*1.50 FS
13	1		*PLAQUE 74MM	Necessary	71.25 FS	*71.25 FS
14	10		*BUMP STOP	Necessary	33.50 FS	*33.50 FS
15	1		*COVER WINDSCREEN TOP	Not Necessary	33.10 FS	*- FS
16	1		*LH DRIP MOULDING	Not Necessary	64.20 FS	*- FS
17	1		*RH DRIP MOULDING	Not Necessary	64.20 FS	*- FS
18	1		*REAR FLAP TOWING EYE PRIMED	Not Necessary	42.85 FS	*- FS
19	4		*CLAMP	Not Necessary	11.20 FS	*- FS
20	1		*(S/L) SOUND INSULATION APRON L1367M	Not Necessary	84.35 FS	*- FS
21	10		*PLUG BLACK D=5MM	Necessary	9.00 FS	*9.00 FS
22	1		*SENSOR WIRE FOR SMART OPENER TOP	Not Necessary	43.15 FS	*- FS
23	1		*SENSOR WIRE FOR SMART OPENER BOTTOM	Not Necessary	41.50 FS	*- FS
24	1		*#LH GUTTER STRIP	Not Necessary	49.45 FS	*- FS
25	1		*RR LH LIGHT IN THE TRUNK LID	Not Necessary	245.80 FS	*- FS
26	1		*RR RH LIGHT IN THE TRUNK LID	Cut	245.80 FS	*245.80 FS
27	1		*#RR LH LIGHT IN THE SIDE PANE	Cut	351.20 FS	*351.20 FS
28	1		*RR RH LIGHT IN THE SIDE PANEL	Cut	351.20 FS	*351.20 FS
29	2		*DECOUPING RING PDC TORQUE CONVERTER	Not Necessary	10.10 FS	*- FS
30	2		*ULTRASONIC SENSOR GLACIERSILBER (WA8	Not Necessary	737.60 FS	*- FS
31	1		*(DG) CLEANER R1 (100ML)	Necessary	26.15 FS	*26.15 FS
32	2		*(DG/SL) W/SCREEN SEALANT (COLD 1 HOUR)	Necessary	263.10 FS	*263.10 FS
33	1		*(DG/SL) GLASS PRIMER 30ML (VP206)	Necessary	27.85 FS	*27.85 FS
34	1		*BLIND RIVET NUT M6	Necessary	2.55 FS	*2.55 FS
35	2		*BLIND RIVET NUT M6	Necessary	5.10 FS	*5.10 FS
36	1		*BOOT LID / TAILGATE PUSH BOTTON ICAM	Deformed	48.40 FS	*48.40 FS
37	1		*REAR VIEW CAMERA COVER (ICAM)	Deformed	15.95 FS	*15.95 FS
38	1		*RR LH LIGHT IN THE SIDE PANEL	Repeated	351.20 FS	*- FS
39	1		*EXPANDING NUT (10PCS)	Necessary-2PCS	5.50 FS	*2.00 FS

Report was unsubmitted during this print-out.

No.	Qty	Part No.	Particulars	Condition	Repairer's	Amount
40	1		*#RH GUTTER STRIP	Not Necessary	49.45 FS	*- FS
					Total Parts (S\$)	6,421.85 3,974.70

F=Franchise part. S=SpcNett.

Report was unsubmitted during this print-out.

Recommended Miscellaneous Items

There are no new miscellaneous items selected.

Recommended Labour

No	Particulars	Lab.Type	Repairer's	Amount
Labour Items				
1	TO REPLACE REAR BUMPER & ATTACHMENTS, BOOT LID INCLUDING TO KNOCK OUT TAIL PANEL AND DENTED CAUSED BY THE ACCIDENT	New	4,675.00	3,825.00
2	TO RESPRAY REAR BUMPER, BOOT LID, TAIL PANEL, REAR LEFT FENDER AND REAR RIGHT FENDER	New	4,436.00	3,992.00
3	TO CARRY OUT BODY CAVITY PRESERVATION (PER PANEL)	New	118.00	100.00
4	TO REMOVE AND INSTALL REAR WINDSCREEN GLASS TO TRANSFER FROM OLD TO NEW BOOT LID	New	574.00	574.00
5	TO CONDUCT WATER LEAK TESTS	New	75.00	75.00
6	TO REPLACE BOOTLID SMART OPENER TOP AND BOTTOM SENSOR LINES INCLUDING PROGRAM AND CONDUCT CHECKS FOR PROPER FUNCTION	New	661.00	0.00
7	TO TRANSFER LOCK MECHANISM FROM OLD TO NEW BOOTLID INCLUDING CONDUCT CHECKS ON NEW BOOTLID CENTRAL LOCKING SYSTEM FOR PROPER FUNCTION	New	531.00	451.00
8	TO REMOVE AND INSTALL BOOT COMPARTMENT CARPET AND GARNISH TO FACILITATE REPAIRS	New	271.00	230.00
9	TO CHECK ELECTRICAL WIRING SYSTEMS AND LIGHTINGS AT THE REAR SECTION FOR PROPER FUNCTION	New	177.00	150.00
Gross Labour Cost (S\$)			11,518.00	9,397.00

Report was unsubmitted during this print-out.

< END OF ESTIMATES >