

Joy Irene (LKKAuto)

From: Joy Irene (LKKAuto)
Sent: Monday, 11 February 2019 2:31 PM
To: 'Chew Motor Pte. Ltd.'
Cc: Admin A; CS A Team
Subject: SKU492Y CLAIMING SHC5156R DOA 31.10.18 CPL

WITHOUT PREJUDICE
SAVE AS TO COSTS

Dear Sukyi,

We refer to the subject.

We have reviewed both reports and basing on the circumstances of the accident where our insured vehicle was within his lane, your client vehicle changed lane causing the collision.

In view of the above, we regret to inform you that we have our principal's mandate to deny liability.

Thank you.

SKETCH PLAN

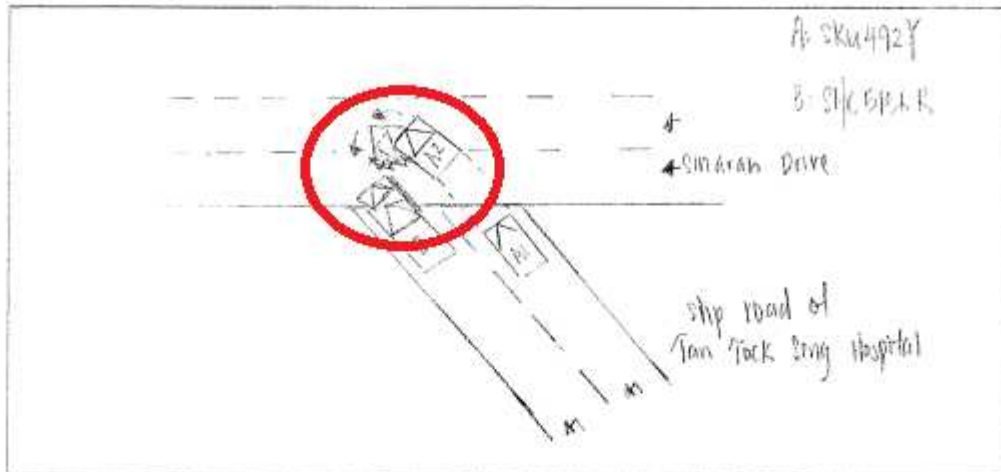

DESCRIBE CIRCUMSTANCES OF THE ACCIDENT

I was driving along Slip road of Tan Tock Seng Hospital at extreme RH lane of 2 lanes.

After checked main road traffic was clear and I proceed to drive out to 2nd lane, I saw first lane of main road traffic was clear and I proceed to turn into first lane.

Van "B" which stationary at extreme LH lane of Slip road of Tan Tock Seng hospital suddenly drive out without check main road traffic and collided onto front LH portion of my vehicle and caused damages.

Best Regards,

Joy Irene | Case Handler

LKK Auto Consultants Pte Ltd

DID: 6841-2409 | email: joyirene@lkkauto.com | Fax: 6741-4108

Blk 51, Paya Ubi Industrial Park, Ubi Avenue 1, #02-25 | S(408933)

All contents of this email is intended strictly for the addressee(s) only. It may contain confidential and/or privileged information. If you are not the intended recipient (or have received this email in error) please notify the sender immediately and destroy this email. Any unauthorized copying, disclosure or distribution of the material in this email is strictly forbidden.

From: Chew Motor Pte. Ltd. [mailto:claims@chewmotor.com]

Sent: Saturday, 2 February 2019 10:24 AM

To: Joy Irene (LKKAuto) <JoyIrene@lkkauto.com>

Cc: Admin A <admin-a@lkkauto.com>

Subject: Re: FW: SKU492Y CLAIMING SHC5156R DOA 31.10.18 CPL

Without Prejudice