

## SINGAPORE ACCIDENT STATEMENT

### IMPORTANT NOTICE

1. Please report correctly the details of the accident to speed up the claims process.
2. This Form must be completed by the Policyholder and/or the Authorised Driver.
3. Information provided must be as truthful and accurate as possible. Any wilful misrepresentation or withholding of material facts may allow insurance companies to repudiate policy liability.
4. The issue and acceptance of this Form by insurance companies is not an admission of policy liability on the part of the insurance companies.
5. **Any false reporting may be referred to the Police for investigation.**
6. This report will be forwarded by the insurers of the GIA Records Management Centre established by the General Insurance Association of Singapore (GIA) for archiving and that copies of this report will, for a fee, be made available upon application by interested parties.
7. By the lodgement of this report to the insurers, you hereby consent to the archiving of this report at the centre and to copies of the report being made available aforesaid.

### ACCIDENT STATEMENT

Date Of Report	03/11/2018 12:37
Date Of Accident	02/11/2018 22:35
Exact Location Of Accident	TPE EXIT TO PASIR RIS DR 8
Country/State of Loss	SINGAPORE

### DETAILS OF OWN VEHICLE

Vehicle Registration Number	SLE8883Y
<b>Insured/Policyholder</b>	
Name Of Registered Owner	TIA NAN RAY
NRIC No	S7923639Z
Email Address	NOEMAIL
Mobile Phone No	(LOCAL) +65-96402879
Alternative Phone No	OTHERS-96402879

### Vehicle Particulars

Manufacturer	BMW
Model	M135I 5DR AT ABS D/AIRBAG HID NAV
Exact Purpose for which vehicle was being used at time of accident	PRIVATE USE
Are you claiming under your own insurance policy for repair to your vehicle?	NO
If No, Please state action to be taken	THIRD PARTY
Vehicle Category	PRIVATE CAR

### Insurance Company

Name of Insurance Company	NTUC INCOME INSURANCE CO-OPERATIVE LTD
Type Of Coverage	COMPREHENSIVE
Fleet Policy	NO
Policy Number	5097764312
Cover Note Number	

### Driver

Name of Driver	SZE BEE BEE ( SHI MEIMEI )
NRIC No	S8013536Z
Date Of Birth	04/05/1980
Occupation	INDOOR
Date Of Driving Pass	07/04/1999
Driving Experience	19 YEARS AND 6 MONTHS
Gender	FEMALE
Mobile Number	(LOCAL) +65-81828683
Fax Number	
Contact Number	OTHERS-81828683
Email Address	NOEMAIL

Address	BLK 685C JURONG WEST CENTRAL 1 #06-168
Postcode	643685
Was driver an employee of the Insured's Company	NO
If No, Relationship of the Driver with the Insured	SPOUSE
Vehicle Registration Number of Driver's Own Vehicle	- - -
Insurance Company of Driver's Own Vehicle	- - -

#### General Information of the Accident

Type Of Accident	COLLISION - HEAD TO REAR
Weather Conditions	CLEAR
Road Surface	DRY

#### Other Information

Was any foreign vehicle involved in this accident?	NO
Number of vehicles involved in the accident	
Was any body injured in the Accident?	YES
Was any injured conveyed to hospital by ambulance?	NO
Was any other material or property damaged?	YES
I have been approached by unknown person(s) soliciting/offering accident claims assistance.	NO
Number of Passengers (Including Driver)	4
Passenger 1	NAME: : CLAIRESSA TIA RUI TIAN GENDER: : FEMALE
Passenger 2	NAME: : REGINE TIA JIA XUAN GENDER: : FEMALE
Passenger 3	NAME: : JARSON SZE CI YUAN GENDER: : MALE

#### Details of Police Action

Was the accident reported to the police?	NO
If Yes, Please state which Police Station	
Was notice of intended Prosecution given?	NO
If Yes, against whom?	

#### Circumstances of Accident

PLS REFER TO THE ATTACHED STATEMENT.

#### Attachment(s)

Are accident photos available for attachment?	YES
Was there any video captured by Car Camera?	YES
Remarks/ Reasons:	REVERT
Was there any audio recorded?	NO

#### DETAILS OF OTHER VEHICLE PROPERTY 1

Vehicle Registration Number	FBF6568J
Vehicle Make/Model/Colour	
Details Of Properties	
Vehicle Category	MOTORCYCLE
Name of Driver	
NRIC/Passport Number	

Contact Number  
Address  
Postcode  
Insurance Company Name  
Nature Of Damage  
No. Of Passenger (Including Driver)

#### DETAILS OF INJURED PERSON 1

Name SZE BEE BEE ( SHI MEIMEI )  
Approximate Age  
Injuries Sustain BACK AND NECK PAIN  
Injured person in which vehicle? SLE8883Y  
Were seat belts worn? YES  
Was this injured conveyed to hospital by ambulance?  
Address  
Postcode

#### DETAILS OF INJURED PERSON 2

Name CLAIRESSA TIA RUI TIAN  
Approximate Age  
Injuries Sustain BACK AND NECK PAIN  
Injured person in which vehicle? SLE8883Y  
Were seat belts worn? YES  
Was this injured conveyed to hospital by ambulance?  
Address  
Postcode

#### DETAILS OF INJURED PERSON 3

Name REGINE TIA JIA XUAN  
Approximate Age  
Injuries Sustain BACK AND NECK PAIN  
Injured person in which vehicle? SLE8883Y  
Were seat belts worn? YES  
Was this injured conveyed to hospital by ambulance?  
Address  
Postcode

#### DETAILS OF INJURED PERSON 4

Name JARSON SZE CI YUAN  
Approximate Age  
Injuries Sustain NECK AND BACK PAIN  
Injured person in which vehicle? SLE8883Y  
Were seat belts worn? YES  
Was this injured conveyed to hospital by ambulance?  
Address  
Postcode

## Sketch Plan

SKETCH PLAN

### IMPORTANT NOTICE

1. Please report correctly the details of the accident to speed up the claims process.
2. This Form must be completed by the Policyholder and/or the Authorised Driver.
3. Information provided must be as truthful and accurate as possible. Any wilful misrepresentation or withholding of material facts may allow insurance companies to repudiate policy liability.
4. The issue and acceptance of this Form by insurance companies is not an admission of policy liability on the part of the insurance companies.
5. Any false reporting may be referred to the Police for investigation.
6. The report will be forwarded by the insurers of the GIA Records Management Centre established by the General Insurance Association of Singapore (GIA) for archiving and that copies of this report will for a fee be made available upon application by interested parties.
7. By the lodgment of this report to the insurers, you hereby consent to the archiving of this report at the centre and to copies of the report being made available aforesaid.
8. Consent under the Personal Data Protection Act (PDPA)

I understand, acknowledge, agree and consent that:

- (a) My insurer, my workshop and the General Insurance Association of Singapore ("GIA") may/are permitted to collect, use, disclose and/or process my personal data/personal information set out in this [form] and any other personal information provided by me or possessed by my insurer (collectively the "Personal Information") and disclose and transfer such Personal Information to all insurer(s) who have insured vehicle(s) involved in this accident (all insurer(s) who have insured vehicle(s) involved in this accident shall be collectively referred to as the "Insurers"), the Insurers' lawyers/law firms, the Monetary Authority of Singapore and any relevant government agency/authority (such as the police), for the purpose(s) of:
- (i) processing, handling and/or dealing with my claims including the settlement of the claims and any necessary investigations relating to the claims;
  - (ii) investigating the accident and/or my claims;
  - (iii) carrying out and/or dealing with my instructions or responding to any enquiries by me;
  - (iv) administering my claims (including the mailing of correspondence, statements, invoices, reports or notices to me, which could involve disclosure of certain personal data about me to bring about delivery of the same as well as on the external cover of envelopes/mail packages); and/or
  - (v) complying with applicable law in administering, processing, handling and/or dealing with my claims (collectively the "Purposes")
- (b) all insurer(s) who have insured vehicle(s) involved in this accident and the insurers' lawyers/law firms, may/are permitted to collect, use, disclose and/or process my Personal Information for one or more of the above Purposes; and
- (c) my Personal Information may/can be disclosed by any of the insurers and/or GIA to their third party service providers or agents (including their lawyers/law firms), which may be sited outside of Singapore, for one or more of the above Purposes.
- (d) my Personal Information will also be collected and used to compile claims history for the purpose of fraud detection, investigation and management in present and all future claims.
- (e) the information so collected under (d) above may be shared / disclosed:
- (i) to all insurers and/or any other third parties that assist in evaluating, investigating, controlling or managing fraud, regulators, law enforcement and government agencies as reasonably required for the purposes stated, or
  - (ii) for complying with requirements under any regulations, laws or court orders.

Policyholder's Signature  
Date & Time:

Driver's Signature  
(If driver is not the policyholder)  
Date & Time:

Reporting Centre Personnel's Signature  
Name:  
NRIC/FIN No.:

## Sketch Plan #2

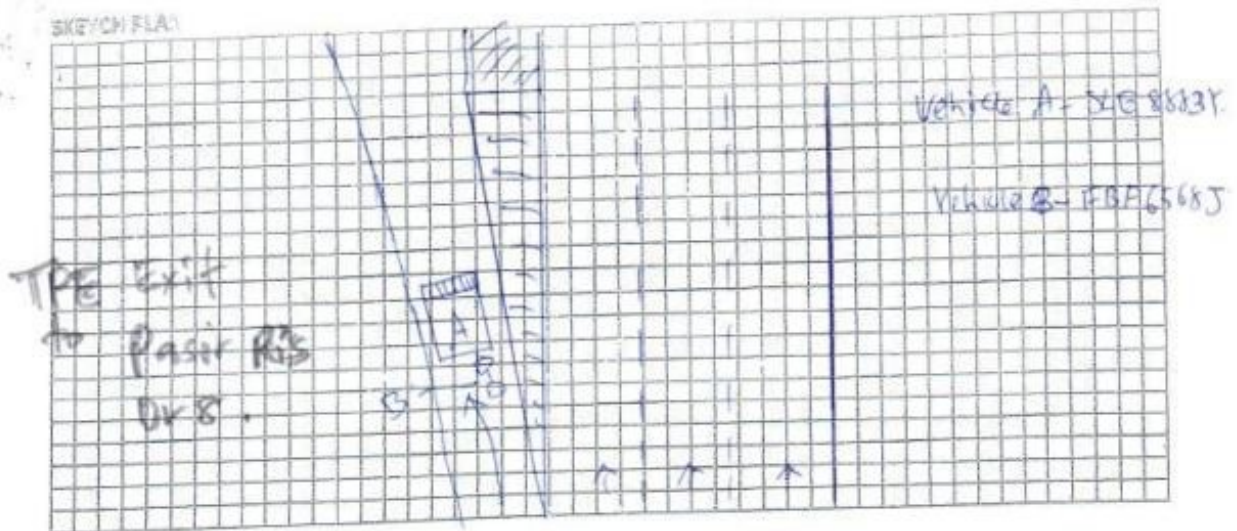

### DESCRIBE CIRCUMSTANCES OF THE ACCIDENT

I was about to exit from TPE to pass rd Drive 8, in front of me the vehicle slow down and came to a stop, I also follow to slow down and came to a stop. Suddenly this vehicle B from behind bump onto my rear portion of my vehicle A.

### DECLARATION

We declare the foregoing particulars are true in every respect.

Policyholder's Signature  
Date & Time:

Driver's Signature  
(If driver is not the policyholder)  
Date & Time:

Reporting Centre Personnel's Signature  
Name:  
NRIC/FIN No.:



Accident Photo



Accident Photo



Accident Photo





Accident Photo



Accident Photo



Accident Photo



Accident Photo



Accident Photo



Accident Photo





Accident Photo



Accident Photo

