

A.S. REC. BY:

REF: CS/SM018019964/Ggbn2 Special Instruction:

SURVIVOR
Mortimer

ASSIGNMENT (Office)

From (Person): Shawn Ngo of SMO Date/Time: 02.11.2018 3:52pm

Estimated Cost: Bill to:

OD / TP / WS / TP RES / OD RES / EVA / INV / MV / CS

To Inspect Vehicle No: SHD 6812T Insured: GBE 341R

at Workshop m/s Comfort Delgro Tel: 6214 8315.

of 59 Wuyang Drive

Policy No: DIA MTPC VE 002791 Claim No: CMTD1804798

Sum Insured: Excess:

Make of Veh: D.O.A. 01.11.2018

(Client's Record)

CA / REV / REP. / REV 24 HRS wpt 05.11.2018 H.O.D. Endorsement:

Date/Time: 02.11.2018 4:08pm Person Contacted: Juman Vehicle IN/OUT

Date/Time	Action/Instruction (✓) Estimate
	SHD 6812T - X
	GBE 341R - X
02/11/18 4:10pm	revised to Shawn Ngo via Mortimer.
	XQA finalised LS @ 1900, 2 days (red @ 1197.75, 39%.)

ASSIGNMENT

From: _____ Date: _____
 Estimated Cost: _____
 OD / TP / WS / TP RES / OD RES / EVA / INV / MV
 To Inspect Vehicle No. SHD 6812T
 at Workshop m/s CDGE
 of 59 Loyang Drive
 Insured: _____
 Policy No. _____
 Claims No. _____
 Sum Insured: _____ Excess: _____
 (Client's Record)
 Make of Veh: _____



(Policy Condition)
 Remark: The veh had commenced its
 repair at the time of inspection.

Bal. or Market Value: _____
 IDAC Accident Rpt: _____ Consistent? : Yes or No
 GIA / PR Seen: _____ Consistent? : Yes or No
 Est. Repairs: 2 days Res: Yes or No
 Lum Sum: 20 % 3 Val: Yes or No

CA / REV / REP. / 24 HRS

Date: _____ Person Contacted: _____

Vehicle: IN / OUT

Veh No: SHD6812T Yr Regn: 08 Apr 2016
 Type: M.Car / M.Cycle / Bus / Van / Lorry / Taxi / Prime Mover /
 Truck / Trailer or
 Make: Mercedes 243
 Colour: white A/C: Insured / Std / NI / NA
 Sp Reading: 472916 T/Radio: Insured / Std / NI / NA
 Eng/No: _____
 C/No: WDD 2200 RB 3169 22
 Gen. Cond: Good / Fair / Poor / Burnt
 Steering: Good / Jammed / Leaked / Burnt or
 Brake: Good / Jammed / Leaked / Burnt or
 Modi: Nil / S/Rim / STD / Rim or
 Tyre Size: F: 225/53 R 16
 R: 11
 BS / DUN / EXNOVA / GY / FS / LIZA / MIC / OHTSU / PIR / SUMI /
 TOYO / YOKO or nestlake
 Front: _____ Rear: _____
 R/Bal. 6 mm R/Bal. 6 mm
 L/Bal. 6 mm L/Bal. 6 mm
 D.O.A. _____ D.O.I. 05-11-18
 Survey held at w/s 12215 pm
 Des. of Damages: Frt / Rear / O/S / N/S / U/C / Rooftop or
 The U/C / Chassis frame / Body Structure affected due to collision

Date / Time Action / Instruction

RECEIVED 08 MAR 2019

Date/Time, File Pass to? ☐ : Preli. Report
☐ : Final Report
 Date/Time, File Return to?

Days Of Repair: 2

Resurvey No. of Trip: 2

Survey Fee:

Transportation

Photos

Others

TOTAL

Add Fee: ☐ Site Insp (\$)
☐ Interview (\$)
☐ Tech. Insp (\$)
☐ Weekend (\$)

Report Format: MEP-TP
 Lump Sum / I.B. / (\$ 1900)

250
10
260

Note: This document has not been finalised.

LKK Auto Consultants Pte Ltd (Co.Reg.No:199607198R)

51 Ubi Ave 1 #01-25, Paya Ubi Industrial Park

Singapore 408933

Tel: 6256-3561 Fax: 6844-8805 Email: sur@lkkauto.com; assignments@lkkauto.com

To: Sompo Insurance Singapore Pte. Ltd.
50 Raffles Place
#05-01/06, Singapore Land Tower
Singapore 048623

From: LKK Auto Consultants Pte Ltd
51 Ubi Ave 1 #01-25
Paya Ubi Industrial Park
Singapore 408933

Attn: NGO SAU WEI SHAWN

Date: 07 Nov 2018

Preliminary Advice

Insured Vehicle No	: GBE341R	Accident Date	: 01/11/2018
TP Vehicle No	: SHD6812T	Assignment Date	: 02/11/2018
Make	: MERCEDES-BENZ E220 BLUETEC	Est. Duration of Repair	: 2.00
Date of Inspection	: 05/11/2018		
Inspection At	: COMFORTDELGRO ENGINEERING PTE LTD (LOYANG) 59 LOYANG DRIVE SINGAPORE 508969		

Point of Impact / General Description of Damages

The vehicle sustained impact / damages rear portion and parts claimed are consistent to the accident.

Repairer's Estimate (Gross)	:S\$	2,465.50
Revised Amount	:S\$	1,572.50
Check Items (Estimated)	:S\$	483.00
Total	:S\$	2,055.50

Lump Sum Repair	:S\$	
-----------------	------	--

Total Loss Consideration

New for Old Value	:S\$	
Pre-Accident Value	:S\$	
COE / PARF Rebate	:S\$	
Salvage Value	:S\$	
Margin for Repair	:S\$	

Remarks

- () The vehicle is repairable at our adjusted amount. We have also confirmed excess and policy coverage. Kindly let us have your authorisation.
- () The vehicle is uneconomical to be repaired, you are advised to invite tender for the wreck.
- () Other comments :

...CLAIM SUBFOLDER...(New Assignment)

CLAIM SUBFOLDER TRACKING

Case	Notified	Est Submitted	Adj Assigned	Adj Rpt	Adj Submitted	Ins Auth'd	Status
Main	02 Nov 2018		02 Nov 2018 15:52 Assign				New Assignment Cancel Case

Main	Reference	Claim Details	Documents	Show All					
CLAIM SUBFOLDER DETAILS		[Created by insurer]							
Insured:	CHUAN SENG LEONG PTE LTD, Co. Reg. No.: 199200036N								
Main Claimant:	COMFORT TRANSPORTATION PTE LTD, Co. Reg. No.: 199303821R								
Vehicle Reg. No.:	SHD6812T	Date of Loss:	01/11/2018 00:00 - :59						
Claim Type:	TP / CMTD1804798	Policy/Cover Note No.:	D17MTPCVE002791 (Comprehensive)						
Vehicle Reg. No. (Insured):	GBE341R	Policy No. (Claimant):							
		Excess:							
Repairer:	ComfortDelGro Engineering Pte Ltd (Loyang) 59 Loyang Drive, 508969 Loyang - Tel: 6214 8300								
Handling Insurer:	Sompo Insurance Singapore Pte. Ltd. (HQ) - Tel: 6461 6555 ... [Handled by NGO SAU WEI SHAWN - 6329 5202]								
Adjuster:	LKK Auto Consultants Pte Ltd (HQ) - Tel: 6256-3561 ... [Final Rpt due 14/11/2018]								
Adj Asg. Remarks:	PLEASE BE INFORMED THAT OUR INSURED HAS NOT REPORTED THE ACCIDENT								
ASSOCIATED MAIL RECEIVED		View All Compose Case Mail							
There are no mail for this case.									
ALL ASSOCIATED TASKS									
<div> <div>View All</div> <div>Search Tasks</div> <div>Create New Task</div> <div>Complete</div> </div>									
Due Date	Priority	Type	Task Group	Subject	Handler	Assigned By	Completed On	Created On	Done?
No results.									

> Back to OneMotoring

Enquire PARF/COE Rebate for Registered Vehicle

Vehicle Owner Particulars

Owner ID Type:	Company
Owner ID:	3821R

Vehicle Details

Vehicle No.:	SHD6812T
Vehicle to be Exported:	No
Intended Deregistration Date:	07 Nov 2018
Vehicle Make:	MERCEDES BENZ
Vehicle Model:	E220 BLUETEC
Primary Colour:	White
Manufacturing Year:	2015
Engine No.:	65192433262923
Chassis No.:	WDD2120012B316922
Maximum Power Output:	130.0 kW (174 bhp)
Open Market Value:	\$44,046.00
Original Registration Date:	08 Apr 2016
First Registration Date:	08 Apr 2016
Transfer Count:	0
Actual ARF Paid:	\$46,165.00

Intended PARF Rebate Details

PARF Eligibility:	Yes
PARF Eligibility Expiry Date:	07 Apr 2024
PARF Rebate Amount:	\$34,623.00

Intended COE Rebate Details

COE Expiry Date:	07 Apr 2024
COE Category:	A - Car up to 1600cc & 97kW (130bhp)
COE Period(Years):	8
PQP Paid:	\$36,862.00
COE Rebate Amount:	\$24,958.00
Total Rebate Amount:	\$59,581.00

Please note that the 8-year COE for this vehicle cannot be further renewed. The vehicle must be de-registered upon COE expiry or when the vehicle reaches its statutory lifespan (if applicable), whichever is earlier.

The information contained herein is correct as at 07 Nov 2018

OK

SINGAPORE ACCIDENT STATEMENT

IMPORTANT NOTICE

1. Please report correctly the details of the accident to speed up the claims process.
2. This Form must be completed by the Policyholder and/or the Authorised Driver.
3. Information provided must be as truthful and accurate as possible. Any wilful misrepresentation or withholding of material facts may allow insurance companies to repudiate policy liability.
4. The issue and acceptance of this Form by insurance companies is not an admission of policy liability on the part of the insurance companies.
5. Any false reporting may be referred to the Police for investigation.
6. This report will be forwarded by the insurers of the GIA Records Management Centre established by the General Insurance Association of Singapore (GIA) for archiving and that copies of this report will, for a fee, be made available upon application by interested parties.
7. By the lodgement of this report to the insurers, you hereby consent to the archiving of this report at the centre and to copies of the report being made available aforesaid.

ACCIDENT STATEMENT

Date Of Report	02/11/2018 10:16
Date Of Accident	01/11/2018 18:10
Exact Location Of Accident	HOLLAND RD > CLEMENTI RD B4 T- JUNCTION SIXTH AVE
Country/State of Loss	SINGAPORE

DETAILS OF OWN VEHICLE

Vehicle Registration Number	SHD6812T
Insured/Policyholder	
Name Of Registered Owner	COMFORT TRANSPORTATION PTE LTD
Co Reg No	199303821R
Email Address	FLEETSAFETY@CDGTAXI.COM.SG
Mobile Phone No	
Alternative Phone No	OFFICE-65508768

Vehicle Particulars

Manufacturer	MERCEDES-BENZ
Model	E220

Exact Purpose for which vehicle was being used at time of accident

Are you claiming under your own insurance policy for repair to your vehicle? NO

If No, Please state action to be taken THIRD PARTY

Vehicle Category TAXI

Insurance Company

Name of Insurance Company	INDIA INTERNATIONAL INSURANCE PTE LTD
Type Of Coverage	THIRD PARTY FIRE AND/OR THEFT
Fleet Policy	YES
Policy Number	MCOM0015
Cover Note Number	

Driver

Name of Driver	TAN KANG BOCK
NRIC No	S0948128A
Date Of Birth	27/07/1946
Occupation	OUTDOOR
Date Of Driving Pass	08/11/1965
Driving Experience	52 YEARS AND 11 MONTHS
Gender	MALE
Mobile Number	(LOCAL) +65-91072670
Fax Number	
Contact Number	
Email Address	NOEMAIL

Address	BLK 485A CHOA CHU KANG AVENUE 5 #05-110
Postcode	681485
Was driver an employee of the Insured's Company	NO
If No, Relationship of the Driver with the Insured	OTHER - TAXI DRIVER
Vehicle Registration Number of Driver's Own Vehicle	-
	-
	-
Insurance Company of Driver's Own Vehicle	-
	-
	-

General Information of the Accident

Type Of Accident	COLLISION - HEAD TO REAR
Weather Conditions	DRIZZLING
Road Surface	WET

Other Information

Was any foreign vehicle involved in this accident?	NO
Number of vehicles involved in the accident	2
Was any body injured in the Accident?	NO
Was any injured conveyed to hospital by ambulance?	NO
Was any other material or property damaged?	YES
I have been approached by unknown person(s) soliciting/offering accident claims assistance.	NO
Number of Passengers (Including Driver)	1

Details of Police Action

Was the accident reported to the police?	NO
If Yes, Please state which Police Station	
Was notice of intended Prosecution given?	NO
If Yes, against whom?	

Circumstances of Accident

REFER ATTACHED

Attachment(s)

Are accident photos available for attachment?	YES
Was there any video captured by Car Camera?	YES
Remarks/ Reasons:	-
Was there any audio recorded?	NO

DETAILS OF OTHER VEHICLE PROPERTY 1

Vehicle Registration Number	GBE341R
Vehicle Make/Model/Colour	VAN
Details Of Properties	
Vehicle Category	COMMERCIAL VEHICLE
Name of Driver	TING ZHEN TANG
NRIC/Passport Number	S8812428F
Contact Number	
Address	
Postcode	
Insurance Company Name	
Nature Of Damage	FRONT
No. Of Passenger (Including Driver)	

IMPORTANT NOTICE

1. Please report correctly the details of the accident to speed up the claims process.
2. This Form must be completed by the Policyholder and/or the Authorised Driver.
3. Information provided must be as truthful and accurate as possible. Any wilful misrepresentation or withholding of material facts may allow insurance companies to repudiate policy liability.
4. The issue and acceptance of this Form by Insurance companies is not an admission of policy liability on the part of the insurance companies.
5. Any false reporting may be referred to the Police for investigation.
6. The report will be forwarded by the insurers of the GIA Records Management Centre established by the General Insurance Association of Singapore (GIA) for archiving and that copies of this report will for a fee be made available upon application by interested parties.
7. By the lodgment of this report to the insurers, you hereby consent to the archiving of this report at the centre and to copies of the report being made available aforesaid.
8. Consent under the Personal Data Protection Act (PDPA)

I understand, acknowledge, agree and consent that:

- (a) My insurer, my workshop and the General Insurance Association of Singapore ("GIA") may/are permitted to collect, use, disclose and/or process my personal data/personal information set out in this (form) and any other personal information provided by me or possessed by my insurer (collectively the "Personal Information") and disclose and transfer such Personal Information to all insurer(s) who have insured vehicle(s) involved in this accident (all insurer(s) who have insured vehicle(s) involved in this accident shall be collectively referred to as the "Insurers"), the Insurers' lawyers/law firms, the Monetary Authority of Singapore and any relevant government agency/authority (such as the police), for the purpose(s) of :
 - (i) processing, handling and/or dealing with my claims including the settlement of the claims and any necessary investigations relating to the claims;
 - (ii) investigating the accident and/or my claims;
 - (iii) carrying out and/or dealing with my instructions or responding to any enquiries by me;
 - (iv) administering my claims (including the mailing of correspondence, statements, invoices, reports or notices to me, which could involve disclosure of certain personal data about me to bring about delivery of the same as well as on the external cover of envelopes/mail packages); and/or
 - (v) complying with applicable law in administering, processing, handling and/or dealing with my claims (collectively the "Purposes")
- (b) all insurer(s) who have insured vehicle(s) involved in this accident and the Insurers' lawyers/law firms, may/are permitted to collect, use, disclose and/or process my Personal Information for one or more of the above Purposes; and
- (c) my Personal Information may/can be disclosed by any of the Insurers and/or GIA to their third party service providers or agents (including their lawyers/law firms), which may be sited outside of Singapore, for one or more of the above Purposes.
- (d) my Personal Information will also be collected and used to compile claims history for the purpose of fraud detection, investigation and management in present and all future claims.
- (e) the information so collected under (d) above may be shared / disclosed:
 - (i) to all insurers and/or any other third parties that assist in evaluating, investigating, controlling or managing fraud, regulators, law enforcement and government agencies as reasonably required for the purposes stated, or
 - (ii) for complying with requirements under any regulations, laws or court orders.

COMPOST TRANSPORTATION PTE LTD
CO. REG. NO. 120303821R

Policyholder's Signature
Date & Time:

Driver's Signature
(If driver is not the policyholder)
Date & Time:

Reporting Centre Personnel's Signature
Name:
NRIC/FIN No.:

GIA/RIAC SketchPlanForm_V3



SKETCH PLAN

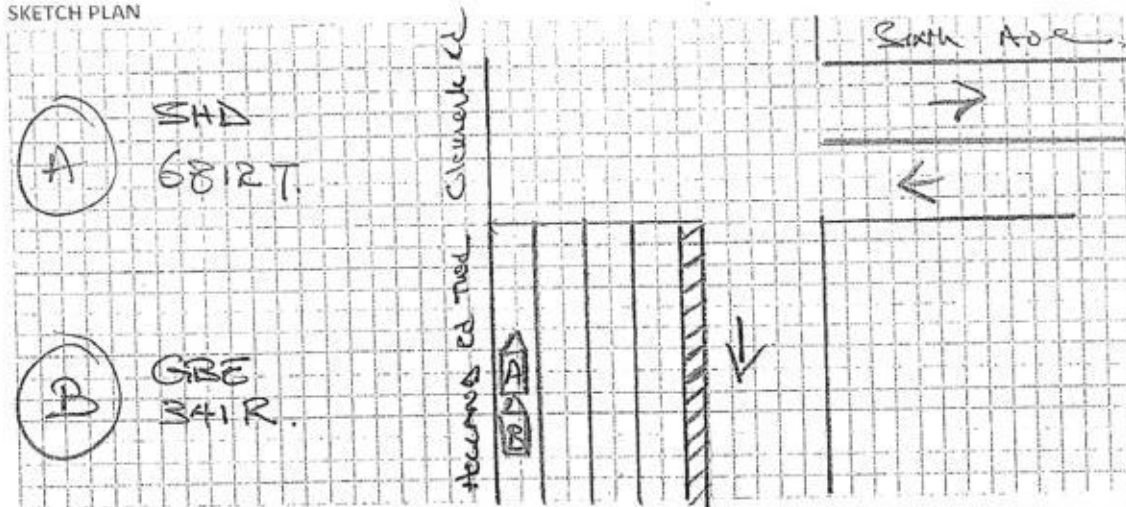

DESCRIBE CIRCUMSTANCES OF THE ACCIDENT

ON. 1 NOV 2018 @ 18.10 hr I VEH A

Stop at the above location suddenly

VEH B from the rear hit VEH A rear

at the point of accident no para

on VEH A.

DECLARATION

I/We declare the foregoing particulars are true in every respect.

COMFORT TRANSPORTATION PTE LTD
CO. REG. NO. 199303821R

Policyholder's Signature
Date & Time:

Driver's Signature
(If driver is not the policyholder)
Date & Time:

Reporting Centre Personnel's Signature
Name:
NRIC/FIN No.:

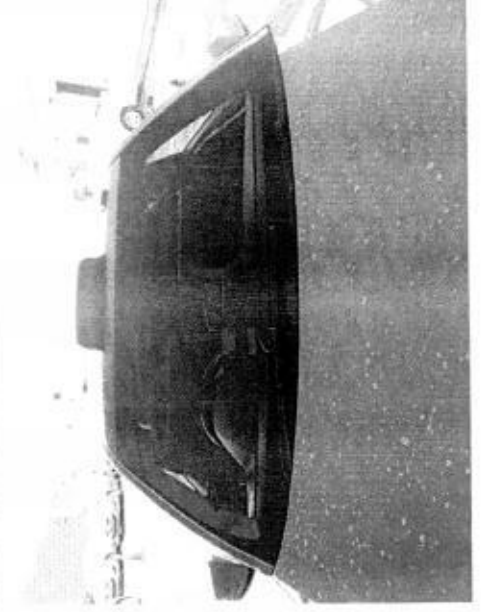
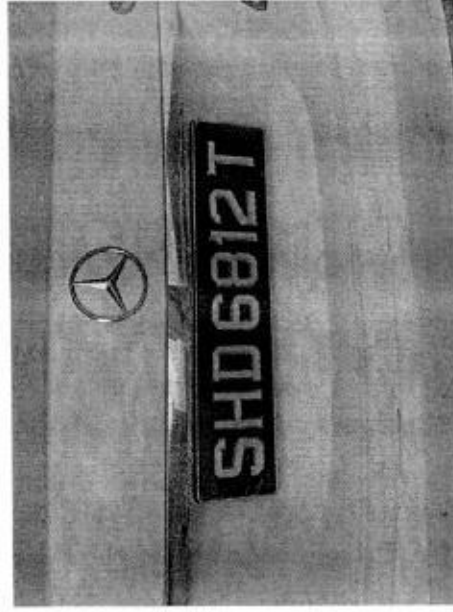
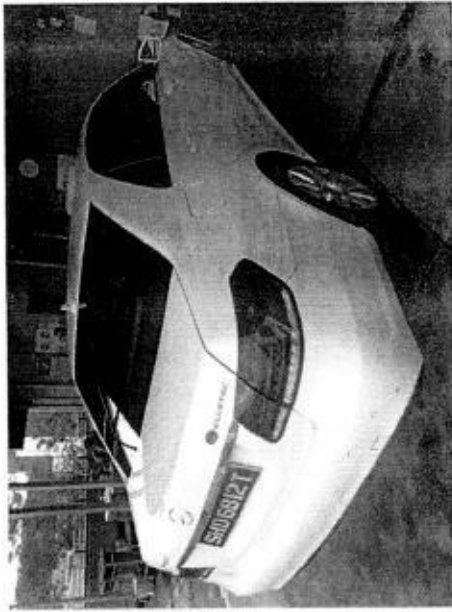
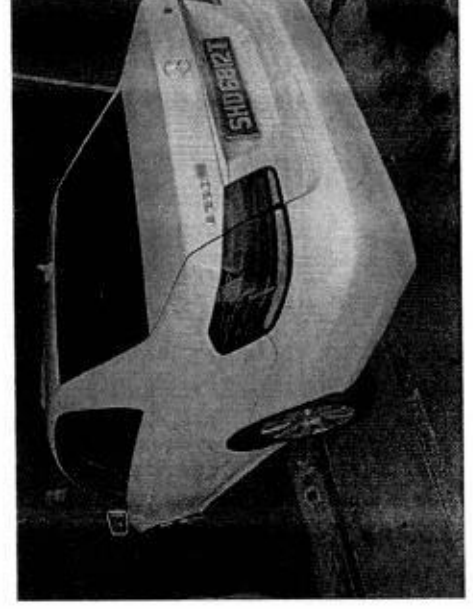
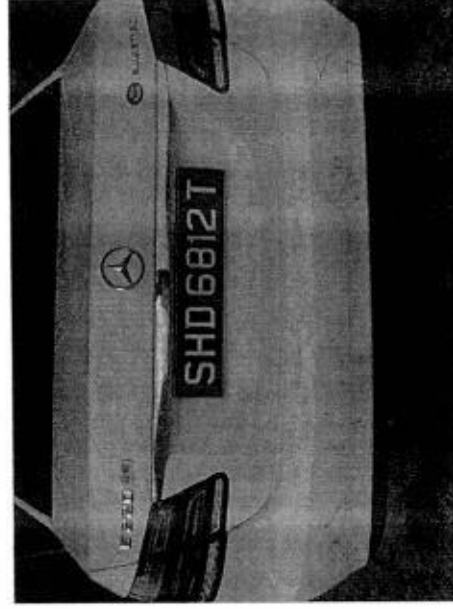
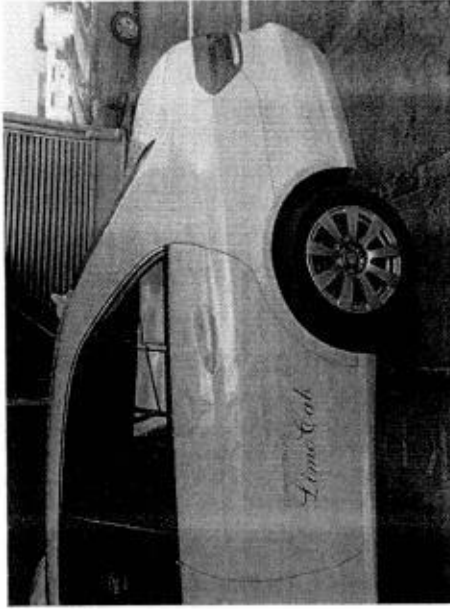
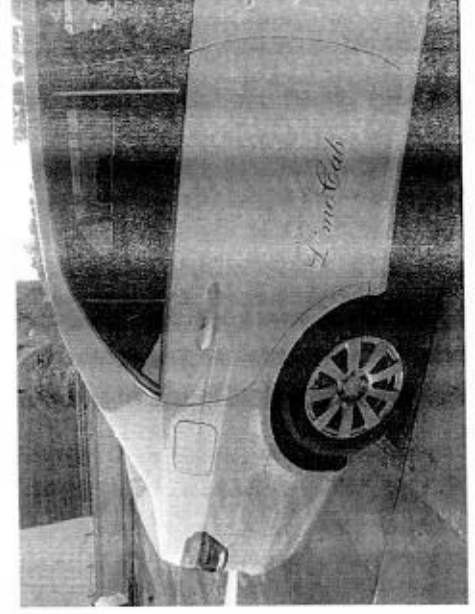

member of COMFORTDELGRO

Date/Time: 02.11.2018 11:13 Page : 1

Team: ARC Repair TP(CLS0)1

JOB CARD

Sales Order:

JC NO.: 305233557

OMER

COMFORT TRANSPORTATION PTE LTD

IS 7010045

OMER NO. 383 SIN MING DRIVE
IESS Singapore SINGAPORE 575717

65508755

(R) (O)

(P)

JUNT CARD NO.

REGN NO.:

SHD6812T

MILEAGE

MAKE :

MERCEDES BENZ

FUEL

E.....1/2.....F

MODEL

E220CDI(E6)

DATE/TIME IN 01.11.2018 19:45

YR OF MANUF

08.04.2016

TARGET DATE

CHASSIS CODE

WDD2120012B316922

COMPLETION DATE/TIME:

JOB DESCRIPTION

Accident Date: 01.11.2018

NATURE: 3P 01.11.18

S/NO

LABOR CODE

DESCRIPTION

FRONT

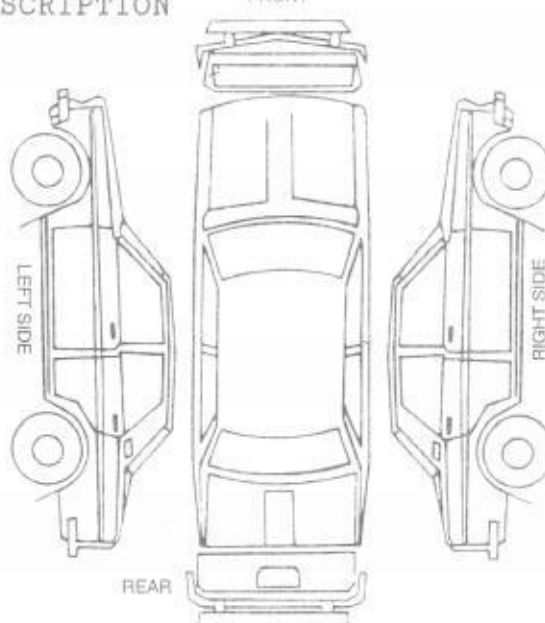

BOOKED & PASSED OUT BY:

SERVICE ADVISOR

CUSTOMER'S SIGNATURE

Check-in Slip

Exit Pass

No.: SHD6812T

JU SOMPO

Vehicle No.:

SHD6812T

Signature of Service Advisor

Signature/Date

Name of Service Advisor

Date

Returned to Service Reception upon collection

To be kept by Security Guard

COMFORT DELGRO ENGINEERING PTE LTD
REPAIR ESTIMATE*

VEHICLE NO : SHD 6812T

DATE 2/11/2018 11:24

MAKE :

MODEL : MERCEDES BENZ

Sompo
Ju.
PIP

Qty	Parts Description/ Labour	Type	Unit Price	Amount
	Rear Bumper X <i>BA</i>			\$ 1,510.00
	Rear Bumper Absorber X <i>NN</i>			\$ 196.45
	Rear Bumper Centre Frame X			\$ 177.55
	Rear Bumper Bracket Lower (LH/RH) <i>1 - BR</i>		\$ 135.00	\$ 270.00
	SUB TOTAL			\$ 2,154.00
	LESS 25%			\$ 538.50
	DISCOUNTED TOTAL			\$ 1,615.50
			<i>2105</i>	
			<i>25%: 1578.75</i>	
	Labour Charge			
	Panel Beating		<i>200</i>	\$ 400.00
	Spray Painting Charge		<i>200</i>	\$ 300.00
	Wiring Charge		<i>NN X</i>	\$ 30.00
	Remove/Refix Reverse Sensor		<i>40</i>	\$ 120.00
	TOTAL LABOUR			\$ 850.00
	ESTIMATE TOTAL			\$ 2,465.50
	<i>2 Days.</i>		<i>2406.75</i>	
	<i>part by part.</i>		<i>20%: 1900</i>	
	<i>before & After part photos.</i>		<i>3099.75</i>	
	<i>Em. Giap - 8288 0282</i>			
	<i>05/11/18 12pm</i>			

COMFORTDELGRO ENGINEERING

Our Job Ref No : 305233557

Date : 07/11/18

ComfortDelGro Engineering Pte Ltd
59 Loyang Drive Singapore 508969
Fax: 6546 8156

FINALIZATION FORM

To : LKK

Fax :

Attn : GUA QIANG

: SHD6812T

Date of Accident : 01/11/18

The survey and estimates of the repairs of the above-mentioned vehicle are as follows:-

1. The repair job shall bill to: SOMPO --- GBE 341R
###

2. The finalized amount shall be:

(a) Spare Parts after List discount

(b) Labour Charges

###

Total for Part-By-Part Repair Cost

(c.) Lumpsum Repair (if applicable)

Total for Lumpsum repair cost after Less: 20%

Final Lumpsum Repair cost

\$1,950.00

1900

3. Estimated normal period for repairs: 2 working days

4. We shall treat the above amount as Correct and Confirmed if there is no reply from you within 7 working days

5. Thank you for your assistance.

We confirm the estimates and finalized amount

Signature : 

Name : JUMANI

Tel : 6214 8315

Fax : 65468156

Signature : 

Name :

Date : 30/11/18

For Official Use Only

Item	Amount	Document Attached Yes or No	Confirm By (Signature)	Remarks
1. Rental Rate P/Day		YES		
2. Loss of Income Paid		N		
3. Survey Fees				
4. LTA Search Fee	\$7.49			
5. Medical Fees (on behalf of driver, if applicable)				
6. Overrun				

Remarks:

LKK Auto Consultants Pte Ltd (Co Reg.No:199607198R)

51 Ubi Ave 1 #01-25, Paya Ubi Industrial Park

Singapore 408933

Tel: 6256-3561 Fax: 6844-8805 Email: sur@lkkauto.com;assignments@lkkauto.com

VEHICLE DAMAGE INSPECTION REPORT

Our File No: CS/SMO18019964/GQBN2

Date: 08/03/2019

REFERENCE

Handling Insurer:	Sompo Insurance Singapore Pte. Ltd.	Policy No:	D17MTPCVE002791
Claimant Vehicle No :	SHD6812T	Insured Vehicle No :	GBE341R
Date of Loss:	01/11/2018	Nature of Claim:	TP
		Claim No:	CMTD1804798

DESCRIPTION & IDENTIFICATION OF VEHICLE

Reg No:	SHD6812T	Engine No:	65192433262923
Make & Model:	MERCEDES-BENZ E220 BLUETEC, 2.1 D (A)	Chassis No:	WDD2120012B316922
Reg. Date:	08/04/2016 (Man. Year: 2015)	Odometer:	472916 km
Colour:	White		
Engine Capacity:	2143 cc		
Market Value/New Car Price:	N/A		
Sum Insured (\$\$):	Market Value/New Car Price		

CONDITION OF VEHICLE AT THE TIME OF SURVEY

General Condition:	Steering (Serviceable):	Yes	Footbrake (Serviceable):	Yes
Handbrake (Serviceable):	Yes	Engine Modification:	No	Pre-accident Condition:

CONDITION OF TYRES

Front Tyre Size:	225/55 R16	Rear Tyre Size:	225/55 R16
Front Left Side:	West Lake 6 mm	Rear Left Side:	West Lake 6 mm
Front Right Side:	West Lake 6 mm	Rear Right Side:	West Lake 6 mm

The above values represent the remaining tyre treads depth

COST OF CLAIMS

	Repairer's	Adjuster's	Difference	Diff %
Parts	2,247.25	1,966.75	280.50	12.48
Miscellaneous Items	0.00	0.00	0.00	
Labour	850.00	440.00	410.00	48.24
Paintwork Labour	0.00	0.00	0.00	
Towing	0.00	0.00	0.00	
Calculated Gross Total (\$\$)	3,097.25	2,406.75	690.50	22.29
Approved Total (Overridden) (\$\$)		1,900.00		
(\$\$)	3,097.25	1,900.00	1,197.25	38.66
+ GST 7.00/7.00% (\$\$)	216.81	133.00	83.81	38.66
Nett Amount (\$\$)	3,314.06	2,033.00	1,281.06	38.66

INSPECTION

Date of Assignment:	02/11/2018	
Date Inspected:	05/11/2018 Inspected At:	ComfortDelGro Engineering Pte Ltd (Loyang) 59 Loyang Drive Singapore 508969

Estimated Period of Repair: 2.0 days

Adjuster: XING GUO QIANG

Manager: SHIAU CHAN

NOTE: This report represents our findings at the time and place of inspection stated herein. Such inspection has been carried out to the best of our knowledge and ability but any other liability under any other circumstances is hereby expressly excluded.

REPAIR DETAILS

Reference

Part Source: MRM-SG	Version: 1.0 (Last Synchronised: 08 Mar 2019)
Parts: 143	MERCEDES-BENZ E220 BLUETEC 2.1 D (A) (Catalogue:Merimen Singapore 1.0)
Labour: Repairer's	(Price-denominated Standard List)
Print Code:	(Unsubmitted, no print-code for SHD6812T)
Validity:	These estimates are valid only if they contain the print code (above) on all estimate pages, running page numbers with the END OF ESTIMATES marker on the last estimate page
Further Info:	Items/values not in reference catalogue are prefixed with an asterisk *.

Recommended Parts

No.	Qty	Part No.	Particulars	Condition	Repairer's	Amount
1	1		*REAR BUMPER	Cracked	1,510.00 FL	*1,510.00 FL
2	1		*REAR BUMPER ABSORBER	Not Necessary	196.45 FL	*- FL
3	1		*REAR BUMPER CENTRE FRAME	Not Necessary	177.55 FL	*- FL
4	2		*REAR BUMPER BRACKET LOWER (LH/RH)	Broken	270.00 FL	*270.00 FL
5	1		*REAR BUMPER LOWER COVER	Cut	325.00 FL	*325.00 FL
6	1		*REVERSE SENSOR	Damaged	388.00 FS	*388.00 FS
					Sub Total (\$\$)	2,867.00 2,493.00
					- List Item Discount on L Items 25.00/25.00% (\$\$)	619.75 526.25
					Total Parts (\$\$)	2,247.25 1,966.75

F=Franchise part. S=SpcNett. L=ListItemDisc.

Report was unsubmitted during this print-out.

Recommended Miscellaneous Items

There are no new miscellaneous items selected.

Recommended Labour

No	Particulars	Lab.Type	Repairer's	Amount
Labour Items				
1	PANEL BEATING	New	400.00	200.00
2	SPRAY PAINTING CHARGE	New	300.00	200.00
3	WIRING CHARGE	New	30.00	0.00
4	REMOVE/REFIX REVERSE SENSOR	New	120.00	40.00
Gross Labour Cost (S\$)			850.00	440.00

Report was unsubmitted during this print-out.

< END OF ESTIMATES >