

SINGAPORE ACCIDENT STATEMENT

IMPORTANT NOTICE

1. Please report correctly the details of the accident to speed up the claims process.
2. This Form must be completed by the Policyholder and/or the Authorised Driver.
3. Information provided must be as truthful and accurate as possible. Any wilful misrepresentation or withholding of material facts may allow insurance companies to repudiate policy liability.
4. The issue and acceptance of this Form by insurance companies is not an admission of policy liability on the part of the insurance companies.
5. **Any false reporting may be referred to the Police for investigation.**
6. This report will be forwarded by the insurers of the GIA Records Management Centre established by the General Insurance Association of Singapore (GIA) for archiving and that copies of this report will, for a fee, be made available upon application by interested parties.
7. By the lodgement of this report to the insurers, you hereby consent to the archiving of this report at the centre and to copies of the report being made available aforesaid.

ACCIDENT STATEMENT

Date Of Report	02/11/2018 12:22
Date Of Accident	01/11/2018 18:25
Exact Location Of Accident	ALONG SENGKANG EAST ROAD
Country/State of Loss	SINGAPORE

DETAILS OF OWN VEHICLE

Vehicle Registration Number	CB7913Z
Insured/Policyholder	
Name Of Registered Owner	M/S K T TRANSPORT SERVICES
Co Reg No	-
Email Address	CONNECT3WINNIE@GMAIL.COM
Mobile Phone No	(LOCAL) +65-94517007
Alternative Phone No	OFFICE-92455115

Vehicle Particulars

Manufacturer	GOLDEN DRAGON
Model	XML6772J18-3.8 D (M)
Exact Purpose for which vehicle was being used at time of accident	WORKING PURPOSES
Are you claiming under your own insurance policy for repair to your vehicle?	NO
If No, Please state action to be taken	REPORTING ONLY
Vehicle Category	COMMERCIAL VEHICLE

Insurance Company

Name of Insurance Company	CHINA TAIPING INSURANCE (SINGAPORE) PTE. LTD.
Type Of Coverage	COMPREHENSIVE
Fleet Policy	NO
Policy Number	DMB1SN1734571801
Cover Note Number	

Driver

Name of Driver	ANG KIM GUAN
NRIC No	S1325561Z
Date Of Birth	21/09/1957
Occupation	OUTDOOR
Date Of Driving Pass	31/10/1977
Driving Experience	41 YEARS AND 0 MONTHS
Gender	MALE
Mobile Number	(LOCAL) +65-94517007
Fax Number	
Contact Number	OTHERS-92455115
EEmail Address	CONNECT3WINNIE@GMAIL.COM

Address	BLK 516 WOODLANDS DRIVE 14 #07-163
Postcode	730516
Was driver an employee of the Insured's Company	YES
If No, Relationship of the Driver with the Insured	
Vehicle Registration Number of Driver's Own Vehicle	-
	-
	-
Insurance Company of Driver's Own Vehicle	-
	-
	-

General Information of the Accident

Type Of Accident	COLLISION - HEAD TO REAR
Weather Conditions	CLEAR
Road Surface	WET

Other Information

Was any foreign vehicle involved in this accident?	NO
Number of vehicles involved in the accident	2
Was any body injured in the Accident?	NO
Was any injured conveyed to hospital by ambulance?	NO
Was any other material or property damaged?	YES
I have been approached by unknown person(s) soliciting/offering accident claims assistance.	NO
Number of Passengers (Including Driver)	1

Details of Police Action

Was the accident reported to the police?	NO
If Yes, Please state which Police Station	
Was notice of intended Prosecution given?	NO
If Yes, against whom?	

Circumstances of Accident

PLEASE REFER TO SKETCH PLAN

Attachment(s)

Are accident photos available for attachment?	YES
Was there any video captured by Car Camera?	NO
Was there any audio recorded?	NO

DETAILS OF OTHER VEHICLE PROPERTY 1

Vehicle Registration Number	SLL9321J
Vehicle Make/Model/Colour	
Details Of Properties	
Vehicle Category	PRIVATE CAR
Name of Driver	
NRIC/Passport Number	
Contact Number	
Address	
Postcode	
Insurance Company Name	
Nature Of Damage	
No. Of Passenger (Including Driver)	

Accident Sketch Plan

SKETCH PLAN

IMPORTANT NOTICE

1. Please report correctly the details of the accident to speed up the claims process.
2. This Form must be completed by the Policyholder and/or the Authorised Driver.
3. Information provided must be as truthful and accurate as possible. Any wilful misrepresentation or withholding of material facts may allow insurance companies to repudiate policy liability.
4. The issue and acceptance of this Form by insurance companies is not an admission of policy liability on the part of the insurance companies.
5. Any false reporting may be referred to the Police for investigation.
6. The report will be forwarded by the insurers of the GIA Records Management Centre established by the General Insurance Association of Singapore (GIA) for archiving and that copies of this report will for a fee be made available upon application by interested parties.
7. By the lodgment of this report to the insurers, you hereby consent to the archiving of this report at the centre and to copies of the report being made available aforesaid.

8. Consent under the Personal Data Protection Act (PDPA)

I understand, acknowledge, agree and consent that:

- (a) My insurer, my workshop and the General Insurance Association of Singapore ("GIA") may/are permitted to collect, use, disclose and/or process my personal data/personal information set out in this [form] and any other personal information provided by me or possessed by my insurer (collectively the "Personal Information") and disclose and transfer such Personal Information to all insurer(s) who have insured vehicle(s) involved in this accident (all insurer(s) who have insured vehicle(s) involved in this accident shall be collectively referred to as the "Insurers"), the Insurers' lawyers/law firms, the Monetary Authority of Singapore and any relevant government agency/authority (such as the police), for the purpose(s) of:
 - (i) processing, handling and/or dealing with my claims including the settlement of the claims and any necessary investigations relating to the claims;
 - (ii) investigating the accident and/or my claims;
 - (iii) carrying out and/or dealing with my instructions or responding to any enquiries by me;
 - (iv) administering my claims (including the mailing of correspondence, statements, invoices, reports or notices to me, which could involve disclosure of certain personal data about me to bring about delivery of the same as well as on the external cover of envelopes/mail packages); and/or
 - (v) complying with applicable law in administering, processing, handling and/or dealing with my claims (collectively the "Purposes")
- (b) all insurer(s) who have insured vehicle(s) involved in this accident and the Insurers' lawyers/law firms, may/are permitted to collect, use, disclose and/or process my Personal Information for one or more of the above Purposes; and
- (c) my Personal Information may/can be disclosed by any of the Insurers and/or GIA to their third party service providers or agents (including their lawyers/law firms), which may be sited outside of Singapore, for one or more of the above Purposes.
- (d) my Personal Information will also be collected and used to compile claims history for the purpose of fraud detection, investigation and management in present and all future claims.
- (e) the information so collected under (d) above may be shared / disclosed:
 - (i) to all insurers and/or any other third parties that assist in evaluating, investigating, controlling or managing fraud, regulators, law enforcement and government agencies as reasonably required for the purposes stated, or
 - (ii) for complying with requirements under any regulations, laws or court orders.

X 
Policyholder's Signature
Date & Time:

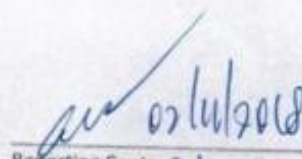

Driver's Signature
(If driver is not the policyholder)
Date & Time:

Reporting Centre Personnel's Signature
Name: Rashmi
NRIC/FIN No.:

Accident Sketch Plan

SKETCH PLAN

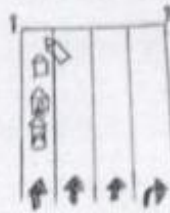
Sengkang East Rd



A-6B7913Z
B-SLL9321J

DESCRIBE CIRCUMSTANCES OF THE ACCIDENT

On 01/11/2018 @ 18:25 hrs, I was driving my bus 6B7913Z along sengkang east rd when a veh SLL9321J intrmt of me jam break due to a taxi...hit into our lane. I also applied my brake but could not stop in time and the floor was wet which I hit on to the said veh.

DECLARATION

I/We declare the foregoing particulars are true in every respect.

X

Policyholder's Signature
Date & Time:

Driver's Signature
(If driver is not the policyholder)
Date & Time:

Reporting Centre Personnel's Signature
Name: *Rashid*
NRIC/FIN No.:

ID

 洪金源
Race
CHINESE
Date of birth
21-09-1957
Country/Place of birth
SINGAPORE
Sex
M

REPUBLIC OF SINGAPORE DRIVING LICENCE
 Licence Number: **S1325561Z**
Name: **ANG KIM GUAN**
Birth Date: **21 Sep 1957**
Issue Date: **03 Sep 2003**
 000836994D

Land Transport Authority
 **VOCATIONAL LICENCE**
Licence No: **S1325561Z**
Name: **ANG KIM GUAN**
Issue Date: **2/1/2016**
Please visit www.lta.gov.sg to check the status of this vocational licence

9245 5115



 Licence No: S1325561Z

 Date of Issue
 26-01-2018

Address
 APT BLK 516 WOODLANDS DRIVE 14
 #07-103
 SINGAPORE 730516

YOU ARE LICENSED TO DRIVE VEHICLES IN THE FOLLOWING CLASS(ES)

		PASS DATE
Class 2B	Motorcycles not exceeding 300 cc	14 Oct 1982
Class 3	Motor Cars and Motor Tractors the weight of which unladen does not exceed 2500 kilograms	31 Oct 1977
Class 4	Heavy Motor Cars and Motor Tractors the weight of which unladen exceeds 2500 kilograms	26 Nov 1981
Class 5	Motor Vehicles which are not constructed themselves to carry any load and the weight of which unladen exceeds 7200 kilograms	29 Jan 1982

Licence No: S1325561Z

 NP 428A

This card is not transferable and is the property of the Land Transport Authority (LTA). It must be surrendered to the LTA on request. If found, please return to LTA, 10 Sin Ming Drive, Singapore 575701.

Type	Description	Issue Date
03	BUS VL	30/10/1990

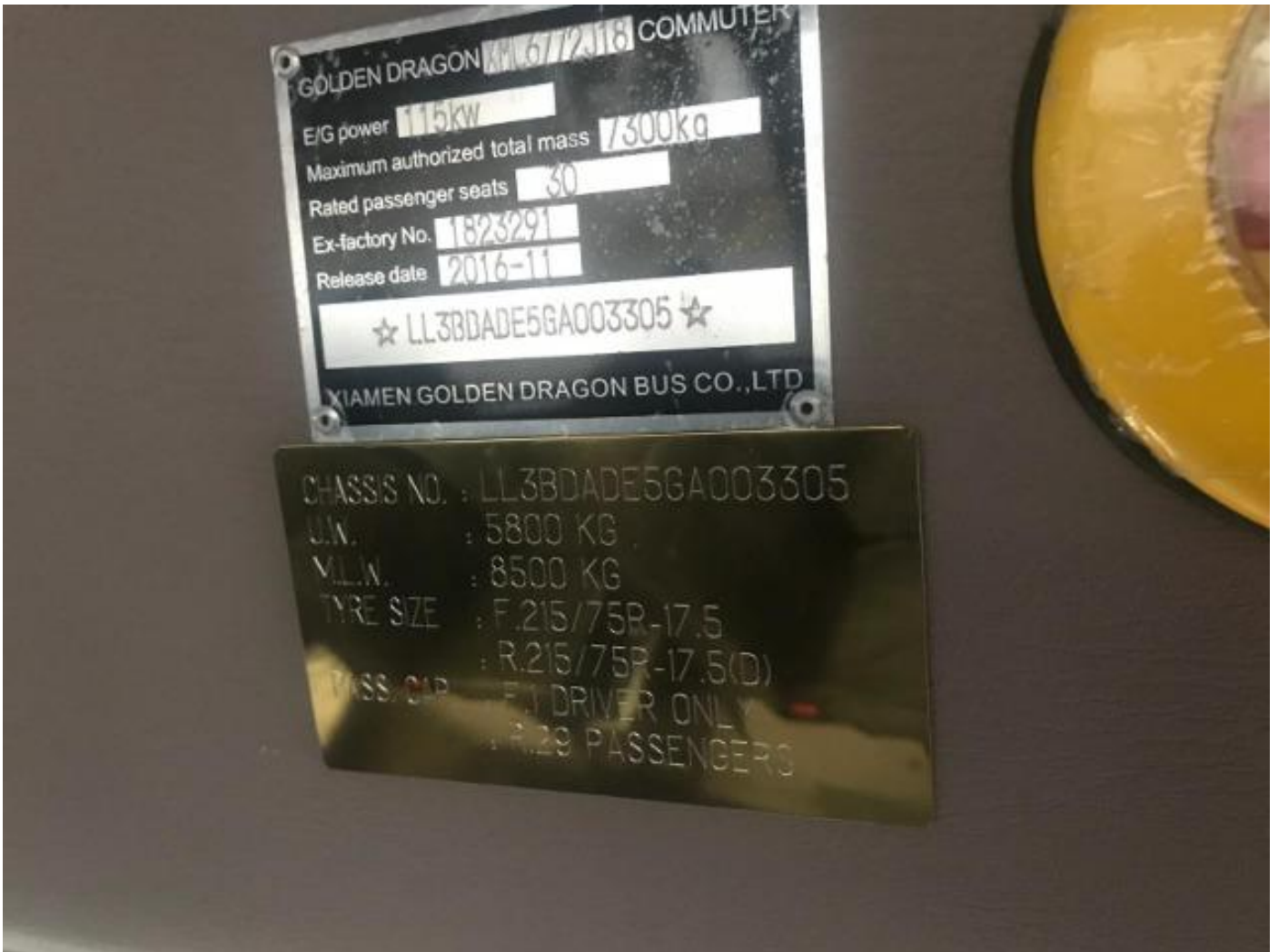

Accident Photo



Accident Photo



Accident Photo



Accident Photo



Accident Photo



Accident Photo



Accident Photo



Accident Photo



Accident Photo



Accident Photo

