

ASS. NO. 101

REF: CS/118008652/ATB-7

Special Instruction:

Surveyor

Adrian

ASSIGNMENT (Office)

From (Person):

of

IR

Date/Time:

01-11-2018

Estimated Cost:

Bill to:

OD / WS / TP RES / OD RES / EVA / INV / MV / CS

To Inspect Vehicle No:

SJY 8317J

Insured:

SHD 6652M

at Workshop n/s

JD Motorsports

Tel:

9237 3644

of

25 Kaki Bukit Rd 4 #06-38

Policy No:

Claim No:

MCT18050247

Sum Insured:

Excess:

Make of Veh:

D.O.A

10052018

(Client's Record)

14/5/2018

CA / REV / REP. / REV 24 HRS 'Wp'

H.O.D. Endorsement:

Date/Time:

11/05/2018

12-14pm

Person Contacted:

Ronnie

Vehicle IN/OUT

Date/Time

Action/Instruction (X) Estimate

SJY 8317J - CS/0115006707/11lbs2

QUN 037014

SHD 6652M - X

15/5/18

Dismantled

Submit

lump sum \$5300, 6 Days (Red: 5750, 52%)

B111 - File pass to typist

RECEIVED 13 NOV 2018

350 - 160 = 190

ASS. REG. BY: Adrian Ling

REF:

ASSIGNMENT

From: _____ Date: _____
 Estimated Cost: _____
OD / TP / WS / TP RES / OD RES / EVA / INV / MV
 To Inspect Vehicle No: _____
 at Workshop m/s _____
 of _____
 Insured: _____
 Policy No. _____
 Claims No. _____
 Sum Insured: _____ Excess: _____
 (Client's Record)
 Make of Veh: _____

(Policy Condition)

Remark: The veh had commenced its
 repair at the time of inspection.

N/S	O/S

Bal. or Market Value: _____
 IDAC Accident Rpt: _____ Consistent? : Yes or No
 GIA / PR Seen: _____ Consistent? : Yes or No
 Est. Repairs: _____ days Res.: Yes or No
 Lum Sum: _____ % 3 Val.: Yes or No

CA / REV / REP. / 24 HRS

Vehicle: IN / OUT

Date: _____ Person Contacted: _____

Veh No: STY8317J Yr Regn: 2010, Oct
 Type: M.Car / M.Cycle / Bus / Van / Lorry / Taxi / Prime Mover /
 Truck / Trailer or _____
 Make: Toyota Camry c.c. 1998
 Colour: Silver A/C: Insured / Std / NI / NA
 Sp. Reading: 217223 T/Radio: Insured / Std / NI / NA
 Eng/No: _____
 C/No: MROS3BK4107060311
 Gen. Cond: Good / Fair / Poor / Burnt
 Steering: Inorder / Jammed / Leaked / Burnt or
 Brake: Inorder / Jammed / Leaked / Burnt or
 Modi: Nil / S/Rim / STD A/Rim or
 Tyre Size: F: 225/45R18
 R: 225/45R18
 BS / DUN / EXNOVA / GY / FS / LIZA / MIC / OHTSU / PIR / SUMI /
 TOYO / YOKO or Achilles
 Front _____ Rear _____
 R/Bal. 06 mm R/Bal. 06 mm
 L/Bal. 06 mm L/Bal. 06 mm
 D.O.A. _____ D.O.I. 14/05/18
 Survey held at JD Motorsport
 Des. of Damages: Frt / Rear / O/S / N/S / U/C / Rooftop or

The U/C / Chassis frame / Body Structure affected due to collision.

Date / Time Action / Instruction

TP III PRS

MV: 42K

PV: 26K

Net: 16K

16/5/18 Submit PRS Report

RECEIVED 17 MAY 2018

Date/Time, File Pass to?

☐ : Preli. Report☐ : Final Report

Date/Time, File Return to?

2)

Report Format :

Lump Sum / I.B.I: (\$ _____)

Days Of Repair:

Resurvey No. of Trip: _____

Add Fee:

☐ Site Insp (\$ _____)☐ Interview (\$ _____)☐ Tech. Invs (\$ _____)☐ Weekend (\$ _____)

Survey Fee:

Transportation:

S + RS \$ _____

Photos

Others:

TOTAL

80
80
0
120

Catherine Chong (LKK Auto)

From: Olivia Lau (LKKAuto) <olivialau@lkkauto.com>
Sent: Tuesday, 9 October, 2018 9:04 AM
To: Hsiao Tong (LKKAuto); assignments; Admin A
Subject: FW: Our Ref : MCT 18050242

From: Mekavathanan Sarangapani
Sent: Tuesday, 9 October 2018 9:03:43 AM (UTC+08:00) Kuala Lumpur, Singapore
To: Olivia Lau (LKKAuto)
Cc: Joel Nah Shern Ern; Sherini Pillai
Subject: Our Ref : MCT 18050242

Olivia and team – paper survey please

TPPD claim thru Hin Tat .

Joel – once complete LOD comes in- provide rights to LKK to conduct paper survey please

Meka

Date:

REFERENCE

Handling Insurer: India International Insurance Pte Ltd
 Claimant Vehicle No : SJY8317J
 Date of Loss: 10/05/2018

Policy No
 Insured Vehicle No :
 Nature of Claim:

DESCRIPTION & IDENTIFICATION OF VEHICLE

Reg No: SJY8317J
 Make & Model: TOYOTA CAMRY, 2.0 (A)
 Reg. Date: 05/10/2010 (Man. Year: 2010)
 Colour: Silver
 Engine Capacity: 1998 cc
 Market Value/New Car Price: N/A
 Sum Insured (S\$): Market Value/New Car Price

Er
 Cl
 Ch

CONDITION OF VEHICLE AT THE TIME OF SURVEY

General Condition: Steering (Serviceable): Yes Footbr
 Handbrake (Serviceable): Yes Engine Modification: No Pre-ac

CONDITION OF TYRES

Front Tyre Size: 225/45 R18 Rear Tyre Size:
 Front Left Side: Achilles 6 mm Rear Left Side:
 Front Right Side: Achilles 6 mm Rear Right Side:

The above values represent the remaining tyre tread's depth

COST OF CLAIMS	Repairer's	Adjuster's
Parts	0.00	0.00
Miscellaneous Items	0.00	0.00
Labour	0.00	0.00
Paintwork Labour	0.00	0.00
Other	0.00	0.00
Nett Amount (S\$)	0.00	0.00

INSPECTION

Date of Assignment: 11/05/2018
 Date Inspected: 14/05/2018 Inspected At: Jd Motorsports Pte Ltd (HQ)
 25 KAKI BUKIT ROAD 4, #06-38 SYNERGY
 Singapore 417800
 Estimated Period of Repair: 0.0 days

Director: ADRIAN LING Manager: Ho Zhen Tian

Case	Notified	Est Submitted	Adj Assigned	Adj Submitted
Main	16 May 2018		11 May 2018 00:00	21 May 2018 10:16 S\$0.00 (S\$181.90)

Main	Offer Processing	Claim Details	Adjuster's Details
CLAIM SUBFOLDER DETAILS [Created by a]			
Insured:	-, Co. Reg. No.: -		
Main Claimant:	HANZ MANTORA SERVICES , Co. Reg. No.: 53333682A		
Vehicle Reg. No.:	SJY8317J	Date of Loss:	10/05/2018 12:00 [91 Months and
Claim Type:	TP / MCT18050242	Policy/Cover Note No.:	MCOM0015 (Thi
Vehicle Reg. No. (Insured):	SHD6652M	Policy No. (Claimant):	
		Excess:	
Repairer:	Jd Motorsports Pte Ltd (HQ) PROFILE 25 KAKI BUKIT ROAD 4, #06-38 SYNERGY@KB, 417800 Kaki B		
Handling Insurer:	India International Insurance Pte Ltd (HQ) - Tel: 63476100 ... [Handled by Sherini Pillai]		
Adjuster:	LKK Auto Consultants Pte Ltd (HQ) - Tel: 6256-3561 ... [Handled by ADRIAN LING] ... [Final Rpt c		
CLAIM REGISTERED			
Cln. No (Cln Reg Date)	MCT18050242 (25/06/2018)		Intimation (Notify Date)

Best Regards,

Mekavathanan

HOD

Motor Claims Department

India International Insurance Pte Ltd

64 Cecil Street, #04/#05 IOB Building, Singapore 049711

DID: 6347 6105 Fax: 6224 4174



Kindly note that by submitting this claim to us, you are deemed to have agreed to us collecting, using, disclosing and processing your personal data, sharing your personal data with our service providers (located both inside and outside Singapore) and/or with other insurers in the general insurance industry, including the General Insurance Association of Singapore. This enables us to ensure proper processing, handling and/or dealing with your claim, which includes investigating the said claim, and complying with applicable laws. If you do not agree to the same, kindly let us know immediately.

DISCLAIMER:

This email is intended solely for the person to whom it has been addressed.

It may contain confidential and/or legally privileged information.

If you are not the person for whom this e-mail was intended, or if this e-mail has reached you by mistake, please delete it immediately and inform us of the error and also be hereby notified that any use, distribution, transmission, printing, copying or dissemination of this information in any way or in any manner is strictly prohibited and may be unlawful. Internet communications may not be entirely secure or accurate as information could be intercepted, corrupted, lost, delayed or contain viruses.

Therefore, we do not accept liability for any errors or omissions in the content of this message or any delay in delivery which may arise as a result of Internet transmission

or any modification.

Print this email only if it is absolutely necessary and help in preservation of environment.

India International Insurance Pte Ltd.

Registration No. 198703792-K

No	Subject Matter	Current	Revised	Remarks
1	Reserves			
	TPPD	PRESERVE	716	
	TPPI	PRESERVE		
	UNINSURED LOSS	PRESERVE		
	SUBRO	PRESERVE		
	LPPN			
	Investigation Fees			
	Survey Fees			
	Legal Fees			
	Others			
2	Fraud Check			
3	Upload to merimen			
4	Grant Rights			
5	Payment			

 *** FAX TX REPORT ***

TRANSMISSION OK

JOB NO. 3394
 DESTINATION ADDRESS 965330313
 SUBADDRESS
 DESTINATION ID
 ST. TIME 10/10 16:56
 TX/RX TIME 00'19
 PGS. 1
 RESULT OK



HIN TAT AUGUSTINE & PARTNERS

Advocates & Solicitors Commissioners for Oaths Notaries Public

UEN NO. 53130803D

20 UPPER CIRCULAR ROAD
 #02-10/12 THE RIVERWALK
 SINGAPORE 058416
 TEL : (65) 6533 0212
 FAX : (65) 6533 0313
 (65) 6338 3536
 Service By Fax Not Accepted

WEBSITE: www.htapartners.com.sg
 EMAIL: anil@htapartners.com.sg

In Association with:
 Strohal Legal Group Pte Ltd
 International Legal Consultants



Our Ref: TCL.GCN.an.50162.18.jdm
 Your Ref: SHD6652M

8TH October 2018

COMFORT TRANSPORTATION PTE LTD

383 Sin Ming Drive
 Gas Building
 Singapore 575717

By Post (w/o encl)

INDIA INTERNATIONAL INSURANCE PTE LTD

Motor Claims Department
 64 Cecil Street
 #05 IOB Building
 Singapore 049711

By Hand & By Fax (w/o encl)

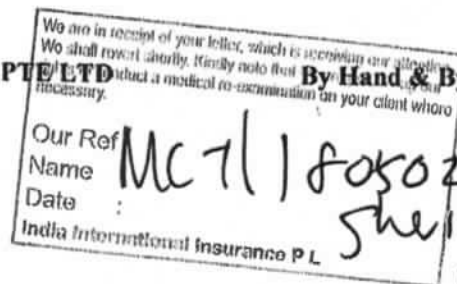

Dear Sirs,

ACCIDENT INVOLVING SJY8317J & SHD6652M ALONG TERMINAL 2 MULTI STOREY CARPARK ON 10TH MAY 2018 @ 12:20 HRS

We act for Hanz Mantora Services, the owner of motor vehicle no. SJY8317J, in relation to the above-captioned road traffic accident.

We are instructed that you were the owner and/or the insurers of motor vehicle no. SHD6652M at the material time. We are further instructed that the accident was caused by your authorized driver and/or your insured driver's negligence in the driving, control and/or management of your insured vehicle. As a result of the accident, our client's vehicle was damaged and our client has been put to loss and expense, particulars of which are as follows:

HIN TAT AUGUSTINE & PARTNERS

Advocates & Solicitors Commissioners For Oaths Notaries Public

UEN NO. 53130863D

20 UPPER CIRCULAR ROAD
#02-10/12 THE RIVERWALK
SINGAPORE 058416
TEL : (65) 6533 0212
FAX : (65) 6533 0313
(65) 6338 3536
Service By Fax Not Accepted

WEBSITE: www.htapartners.com.sg
EMAIL: anil@htapartners.com.sg

In Association with:
Stroh Legal Group Pte Ltd
International Legal Consultants



Our Ref: TCL.GCN.an.50162.18.jdm
Your Ref: SHD6652M

8TH October 2018

COMFORT TRANSPORTATION PTE LTD
383 Sin Ming Drive
Gas Building
Singapore 575717

By Post (w/o encl)

INDIA INTERNATIONAL INSURANCE PTE LTD

Motor Claims Department
64 Cecil Street
#05 IOB Building
Singapore 049711

By Hand & By Fax (w/o encl)

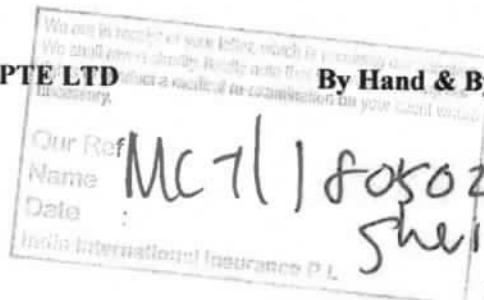

Dear Sirs,

ACCIDENT INVOLVING SJY8317J & SHD6652M ALONG TERMINAL 2 MULTI STOREY CARPARK ON 10TH MAY 2018 @ 12:20 HRS

We act for Hanz Mantora Services, the owner of motor vehicle no. SJY8317J, in relation to the above-captioned road traffic accident.

We are instructed that you were the owner and/or the insurers of motor vehicle no. SHD6652M at the material time. We are further instructed that the accident was caused by your authorized driver and/or your insured driver's negligence in the driving, control and/or management of your insured vehicle. As a result of the accident, our client's vehicle was damaged and our client has been put to loss and expense, particulars of which are as follows:

1. Cost of Repairs	\$11,050.00
2. Loss of Use (13 days x \$150.00 per day)	\$ 1,950.00
3. Survey Fess	\$ 876.00
4. LTA Search Fee	\$ 7.49
5. Costs (inclusive of GST)	\$ 1,070.00
6. Incidentals	\$ 100.00
Total	<u>\$15,053.49</u>

TAN HIN TAT
AUGUSTINE SOH KHENG YEOW
SEAN LIM THIAN SIONG
TANG CHI LOONG

WOO FOONG LIN
TAN E-FANG
CLAIRE THAM LI MEI

LEONG LAI SIM
CAROLYN LIM MAY LEAN
HO KIM FOONG
SERENA GOH MAE LI
GONG CHIN NAM
MOHD ZIKRI B MOHD MUZAMMIL
MARILYN HO SU FEN
ANDREW PATRICK HILL

CONSULTANTS: LIM KIA TONG
JANET WEE-TAN

eLitigation

HIN TAT AUGUSTINE & PARTNERS

Page No. 2

Our Ref: TCL.GCN.an.50162.18.jdm

Your Ref: SHD6652M

.../Page 2

The following supporting documents are enclosed herewith: -

1. Copy of Singapore Accident Statement and Police Report of SJY8317J;
2. Copy of Repair Invoice;
3. Copy of the Survey report with invoice and damage photographs of SJY8317J;
4. Copy of LTA Search Result

Please note that you and/or your insured driver should send to us an acknowledgement of receipt of this letter within **fourteen (14)** days of receipt of this letter, failing which our client will have no alternative but to commence proceedings against you and/or your insured driver without further notice to you and/or your insured driver.

Please note that if you and/or insured driver have a counterclaim against our client arising out of the accident, you and/or your insured driver are also required to send us a letter giving full particulars of the counterclaim together with all relevant supporting documents within **eight (8)** weeks of your receipt of this letter.

Please note that our client's claim is in respect of his property damage claim, and is strictly without prejudice to the uninsured losses and/or injury claim (if any).

Yours faithfully,



TANG CHI LOONG / GONG CHIN NAM

MSME18061402 / SME Motor Pte Ltd - Kaki Bukit
 ENTRY DATE & TIME: 11/05/2018 12:35
 SUBMITTED BY: Chia Pui Ying

SINGAPORE ACCIDENT STATEMENT

IMPORTANT NOTICE

1. Please report correctly the details of the accident to speed up the claims process.
2. This Form must be completed by the Policyholder and/or the Authorised Driver.
3. Information provided must be as truthful and accurate as possible. Any wilful misrepresentation or withholding of material facts may allow insurance companies to repudiate policy ability.
4. The issue and acceptance of this Form by insurance companies is not an admission of policy liability on the part of the insurance companies.
5. Any false reporting may be referred to the Police for investigation.
6. This report will be forwarded by the insurers of the GIA Records Management Centre established by the General Insurance Association of Singapore (GIA) for archiving and that copies of this report will, for a fee, be made available upon application by interested parties.
7. By the lodgement of this report to the insurers, you hereby consent to the archiving of this report at the centre and to copies of the report being made available aforesaid.

ACCIDENT STATEMENT

Date Of Report	11/05/2018 12:35
Date Of Accident	10/05/2018 12:20
Exact Location Of Accident	ALONG TERMINAL 2 MULTI STOREY CARPARK
Country/State of Loss	SINGAPORE

DETAILS OF OWN VEHICLE

Vehicle Registration Number	SJY8317J
Insured/Policyholder	
Name Of Registered Owner	HANZ MANTORA SERVICES
Co Reg No	53333682A
Email Address	NOEMAIL
Mobile Phone No	
Alternative Phone No	OFFICE-88621246

Vehicle Particulars

Manufacturer	TOYOTA
Model	CAMRY

Exact Purpose for which vehicle was being used at time of accident

Are you claiming under your own insurance policy for repair to your vehicle? NO

If No, Please state action to be taken THIRD PARTY

Vehicle Category PRIVATE CAR

Insurance Company

Name of Insurance Company	NTUC INCOME INSURANCE CO-OPERATIVE LTD
Type Of Coverage	COMPREHENSIVE
Fleet Policy	NO
Policy Number	5098935860
Cover Note Number	

Driver

Name of Driver	NAZLY BIN ZAINI
NRIC No	S7735565J
Date Of Birth	07/12/1977
Occupation	INDOOR
Date Of Driving Pass	31/03/2004
Driving Experience	14 YEARS AND 1 MONTH
Gender	MALE
Mobile Number	(LOCAL) +65-91894316
Fax Number	
Contact Number	
EMail Address	NOEMAIL

Address BLK 735 WOODLANDS CIRCLE #02-491
 Postcode 730735
 Was driver an employee of the Insured's Company YES
 If No, Relationship of the Driver with the Insured
 Vehicle Registration Number of Driver's Own Vehicle -
 Vehicle -
 Insurance Company of Driver's Own Vehicle -

General Information of the Accident

Type Of Accident COLLISION - HEAD TO REAR
 Weather Conditions CLEAR
 Road Surface DRY

Other Information

Was any foreign vehicle involved in this accident? NO
 Number of vehicles involved in the accident
 Was any body injured in the Accident? NO
 Was any injured conveyed to hospital by ambulance? NO
 Was any other material or property damaged? YES
 I have been approached by unknown person(s) soliciting/offering accident claims assistance. NO
 Number of Passengers (Including Driver) 1

Details of Police Action

Was the accident reported to the police? NO
 If Yes, Please state which Police Station
 Was notice of intended Prosecution given? NO
 If Yes, against whom?

Circumstances of Accident

I WAS DRIVING ALONG CHANGI AIRPORT TERMINAL 2 MULTI STOREY CARPARK GOING AT 20KM/H. SUDDENLY, I FELT A HUGE IMPACT FROM THE RIGHT SIDE OF MY VEHICLE. I QUICKLY STOPPED TO CHECK AND REALISED VEHICLE B DID NOT SAW MY VEHICLE CROSSING AND DASHED OUT. THUS, HITTING THE RIGHT SIDE OF MY VEHICLE. (HEAD TO SIDE)

Attachment(s)

Are accident photos available for attachment? YES
 Was there any video captured by Car Camera? NO
 Was there any audio recorded? NO

DETAILS OF OTHER VEHICLE PROPERTY 1

Vehicle Registration Number SHD6652M
 Vehicle Make/Model/Colour
 Details Of Properties VEHICLE B
 Vehicle Category TAXI
 Name of Driver
 NRIC/Passport Number
 Contact Number
 Address
 Postcode
 Insurance Company Name
 Nature Of Damage
 No. Of Passenger (Including Driver)

Sketch Plan Pg. 1

SKETCH PLANIMPORTANT NOTICE

1. Please report correctly the details of the accident to speed up the claims process
2. This Form must be completed by the Policyholder and/or the Authorised Driver
3. Information provided must be as truthful and accurate as possible. Any wilful misrepresentation or withholding of material facts may allow insurance companies to repudiate policy liability.
4. The issue and acceptance of this Form by insurance companies is not an admission of policy liability on the part of the insurance companies.
5. Any false reporting may be referred to the Police for investigation.
6. The report will be forwarded by the insurers of the GIA Records Management Centre established by the General Insurance Association of Singapore (GIA) for archiving and that copies of this report will for a fee be made available upon application by interested parties
7. By the lodgment of this report to the insurers, you hereby consent to the archiving of this report at the centre and to copies of the report being made available aforesaid.
8. Consent under the Personal Data Protection Act (PDPA)

I understand, acknowledge, agree and consent that:

- (a) My insurer, my workshop and the General Insurance Association of Singapore ("GIA") may/are permitted to collect, use, disclose and/or process my personal data/personal information set out in this [form] and any other personal information provided by me or possessed by my insurer (collectively the "Personal Information") and disclose and transfer such Personal Information to all insurer(s) who have insured vehicle(s) involved in this accident (all insurer(s) who have insured vehicle(s) involved in this accident shall be collectively referred to as the "Insurers"), the Insurers' lawyers/law firms, the Monetary Authority of Singapore and any relevant government agency/authority (such as the police), for the purposes of
 - (i) processing, handling and/or dealing with my claims including the settlement of the claims and any necessary investigations relating to the claims;
 - (ii) investigating the accident and/or my claims;
 - (iii) carrying out and/or dealing with my instructions or responding to any enquiries by me
 - (iv) administering my claims (including the mailing of correspondence, statements, invoices, reports or notices to me which could involve disclosure of certain personal data about me to bring about delivery of the same as well as on the external cover of envelopes/mail packages); and/or
 - (v) complying with applicable law in administering, processing, handling and/or dealing with my claims (collectively the "Purposes")
- (b) all insurer(s) who have insured vehicle(s) involved in this accident and the insurers' lawyers/law firms, may/are permitted to collect, use, disclose and/or process my Personal Information for one or more of the above Purposes; and
- (c) my Personal Information may/can be disclosed by any of the Insurers and/or GIA to their third party service providers or agents (including their lawyers/law firms), which may be sited outside of Singapore, for one or more of the above Purposes.
- (d) my Personal Information will also be collected and used to compile claims history for the purpose of fraud detection, investigation and management in present and all future claims
- (e) the information so collected under (d) above may be shared / disclosed:
 - (i) to all insurers and/or any other third parties that assist in evaluating, investigating, controlling or managing fraud, regulators, law enforcement and government agencies as reasonably required for the purposes stated; or
 - (ii) for complying with requirements under any regulations, laws or court orders.

 Policyholder's Signature
 Date & Time

 Driver's Signature
 (If driver is not the policyholder)
 Date & Time:



 Reporting Centre Personnel's Signature
 Name
 NRIC/FIN No

JD MOTORSPORTS

Sketch Plan #2 Pg. 1

SKETCH PLAN

Van A → SJY 8317J
 Van B → SHD 6652M

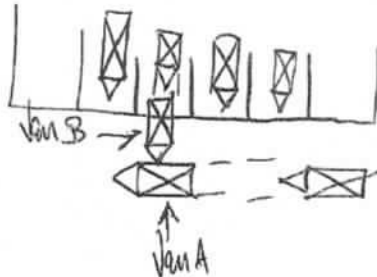

DESCRIBE CIRCUMSTANCES OF THE ACCIDENT

I was driving along Changi Airport Terminal 2 multi storey carpark going at 30 km/h. Suddenly I felt a huge impact from the right side of my veh. I quickly stopped to check, and realise veh B did not saw my veh crossing and dashed out. Thus hitting the right side of my vehicle.

You had been advised by workshop that in the event that you wish to claim against your own policy (OD claim), there is a **Fourteen (14) days clause** whereby the claim must be made within the stipulated timeframe from the day of occurrence.

Reporting Only

Claim OD

Claim TP

Claim OD TP at other workshop

DECLARATION

I/We declare the foregoing particulars are true in every respect.

Policyholder's Signature
 Date & Time:

Driver's Signature
 (If driver is not the policyholder)
 Date & Time:



11/5/18 at 11.20 AM
 Reporting Centre Personnel's Signature
 Name:
 NRIC/FIN No



SINGAPORE POLICE FORCE



T/20180511/2103

Police Station Of Origin:
Sembawang N.P.C
4 Sembawang Crescent SINGAPORE
757633
Tel No: 1800-5549999

1 of 3

Report No. T/20180511/2103

REPORT OF A TRAFFIC ACCIDENT

Date/Time Report Made: 11/05/2018 17:36		Vide Report No.:		Station Diary No.: 31
Informant's Particulars				
Name of Informant: NAZLY BIN ZAINI		Address: APT BLK 735 WOODLANDS CIRCLE #02-491 SINGAPORE 730735		
ID Type / ID No.: NRIC NO / S7735565J		Contact No.: Home/Office: Mobile: 88621246		
Nationality: SINGAPORE CITIZEN		Email:		
Sex: Male	Age: 40	Date of Birth: 07/12/1977	Type of Informant: Driver	
Race: Malay		Language:	Institution / School Name:	
Occupation: GRAB DRIVER		Driving Licence Information: Class: Date of Expiry:		

General Information of the Accident

Type of Accident:	Injury Others	Drink Drive: No	Date/Time of Accident: 10/05/2018 12:30	Type of Location: Car Park
Location: Along Road 1 AIRPORT BOULEVARD T2 MSCP				
Weather: Clear		Road Surface: Dry	Road Speed Limit:	
Traffic Flow:		Traffic Control:	Traffic Volume:	
Type of Collision: Between Moving Vehicles - Head To Side				Anyone conveyed by ambulance: No

Details of Vehicle Involved

Vehicle No.	Type	Make	Model	Color	Condition	No of Passenger
SHD6652M	Car				Slightly Damaged	0
SJY8317J	Car				Slightly Damaged	0

Details of Person Involved

Any Pedestrian Involved: No	
No. of Pedestrians Injured: NIL	Use of Pedestrian Crossing: NA



**SINGAPORE
POLICE FORCE**



T/20180511/2103

Police Station Of Origin:
Sembawang N.P.C
4 Sembawang Crescent SINGAPORE
757633
Tel No: 1800-5549999

2 of 3

Report No. T/20180511/2103

CONTINUATION OF REPORT

Driver			
Name	NAZLY BIN ZAINI	ID No.	S7735565J
Related Vehicle	SJY8317J (Car)	Contact No.	88621246
Hospital/Clinic	MOUNT ALVERNIA HOSPITAL	Class of Driving Licence & Expiry Date	Class: NIL Date of Expiry: NIL
Date Treatment	10/05/2018	Date Discharge	10/05/2018
No. of Days granted Medical Leave	05	Degree of Injury	Slight

Brief Details.

On the stated date time and place. I was travelling straight when the taxi fail to stop at the stop line turning right and hit onto the both my right door (driver and passenger side door). We did not exchange particulars. No traffic attended to the incident. I had seek treatment at Mt A and was given 5 days MC. I have already informed my insurance with regard to the accident.



**SINGAPORE
POLICE FORCE**

Police Station Of Origin:
Sembawang N.P.C
4 Sembawang Crescent SINGAPORE
757633
Tel No: 1800-5549999



T/20180511/2103

3 of 3

Report No. T/20180511/2103

CONTINUATION OF REPORT

Sketch Plan

Informant is not able to provide sketch plan

IMPORTANT: Please attach a copy of your vehicle's Insurance Certificate to this report. If you don't have the certificate with you now, please fax a copy to 65474885 stating the report number as reference.

Signature Of Officer Recording The Report:

F /

Staff Sgt TEO BOON PIEW

SN 085

Signature Of Interpreter:

Not applicable

Singapore Police Force

Officer In Charge Of Case:

TP / AEIT /

Staff Sgt TANG SIEW PING

Contact No.: 65476430

Signature Of Informant:

NACU

Date/Time:

11/05/2018 17:36

Classification Of Case:

Authentication Stamp

NP168



MOTORSPORTS



HANZ MANTORA SERVICES
c/o 25 Kaki Bukit Road 4
#06-38 Synergy @KB
Singapore 417800

Vehicle Num. : SJY8317J
Make/Model : Toyota Camry
Accident Date : 10/05/18

Qty	Particular	Unit Price	Amount S\$
-----	------------	------------	------------

	Lump sum for total repair cost inclusive of spare parts and labour charges		
--	---	--	--

			\$11,050.00
--	--	--	-------------

MOTORSPORTS

Total S\$: \$11,050.00

25 Kaki Bukit Road 4 #06-38 Synergy@KB
Singapore 417800
Tel: 92373644 Fax: 64514516



6 tampines st 73, #01-03, singapore 528825
tel: 6746 2118 fax: 6746 1148
reg no: 53058468m

Our Reference : KAAS/TA/5094/8317/TP/05.18

Invoice No. : 5094

Date : 31 July 2018

To: Hanz Mantora Services
c/o 25 Kaki Bukit Road 4
#06-38, Synergy @ Kaki Bukit
Singapore 417800

INVOICE	
PARTICULARS	AMOUNT
Vehicle No. : SJY 8317J Make/Model : Toyota Camry 2.0A	
<input checked="" type="checkbox"/> Inspection of Vehicle)
<input checked="" type="checkbox"/> Appraisal Report)
<input checked="" type="checkbox"/> 106 Colored Photographs)
<input checked="" type="checkbox"/> Transport charges)
<input checked="" type="checkbox"/> Re-inspection fee)
<input type="checkbox"/> Disbursements)
<input type="checkbox"/> Others (Specify))
	SGD 876.00
Total	SGD 876.00

Dollars: **Eight Hundred and Seventy-Six Only**

(Cheque should be crossed and make payable to "Kelvin Automotive Appraising Services")



Kelvin Automotive Appraising Services



kelvin automotive appraising services

6 tampines st 73, #01-03, singapore 528825

tel: 6746 2118 fax: 6746 1148

reg no: 53058468m

Insured	:	-
Policy No.	:	-
Sum Insured	:	-
Excess	:	-
Our Reference	:	KAAS/TA/5094/8317/TP/05.18
Date	:	31 July 2018

To: Hanz Mantora Services
c/o 25 Kaki Bukit Road 4
#06-38, Synergy @ Kaki Bukit
Singapore 417800

VEHICLE APPRAISAL REPORT

Name of Workshop	: JD Motorsports Pte Ltd
Place of inspection	: 25 Kaki Bukit Road 4 #06-38, Synergy@ Kaki Bukit , Singapore 417800
Date of Assignment	: 14 May 2018
Date of Accident	: 10 May 2018
Date of Inspection	: 14 May 2018

PARTICULARS OF INSPECTED VEHICLE

Registration No.	: SJY 8317J	Engine No.	: Hidden From View
Make/Model	: Toyota Camry 2.0A	Chassis Frame No.	: MR053BK4107060311
Year of Manufacture/Reg	: 2010	Colour	: Silver
Class/Type	: Saloon	Odometer Reading	: 217,223 KM

CONDITION OF VEHICLE DURING SURVEY (Visual & Static Check Only)

General Condition	: Good	Undercarriage (Front)	: Serviceable
Paintwork	: Good	Undercarriage (Rear)	: Serviceable
Footbrakes	: Serviceable	Market Value	: -
Steering	: Serviceable	Scrap Value (PARF/OMV)	: -

CONDITION OF TYRES ON VEHICLE

	<u>Make/Size</u>	<u>Thread Balance</u>
Front Left	YOKOHAMA 215 / 55 R17	7mm
Rear Left	YOKOHAMA 215 / 55 R17	7mm
Front Right	YOKOHAMA 215 / 55 R17	7mm
Rear Right	YOKOHAMA 215 / 55 R17	7mm

*The above is an estimate of the remaining life of the tyre thread in millimeters

The information contained in these documents may be privileged and confidential, and is intended for the exclusive use of the addressee designation. If you are not the addressee, any enclosure, reproduction, distribution or other dissemination or use of this communication is strictly prohibited. If you have received this survey report in error, please contact us immediately by phone so that we can arrange for its return.

APPRAISEMENT SCHEDULE

S/N	Qty	Descriptions	Comments/ Conditions	Repairer's Estimate	Revised Amount
LIST ITEMS:-					
1	1 pc	RH side mirror <i>new</i>	Damaged	\$ 500.00	\$ 500.00
2	1 pc	RH front fender <i>Repair</i>	Buckled	\$ 732.00	Repair
3	1 pc	RH front door	Buckled	\$ 1,045.00	\$ 1,045.00
4	1 pc	RH front door inner lock <i>new</i>	Jammed	\$ 458.00	\$ 458.00
5	1 pc	RH front door protector	Deformed	\$ 112.00	\$ 112.00
6	1 pc	RH front door outer handle <i>new</i>	Jammed	\$ 192.00	\$ 192.00
7	1 pc	RH front door weatherstrip	Deformed	\$ 158.00	\$ 158.00
8	1 pc	RH front door window regulator	Bent	\$ 299.00	\$ 299.00
9	1 pc	RH front door window regulator motor <i>new</i>	Not Working	\$ 399.00	\$ 399.00
10	1 pc	RH front door inner trim board	Deformed	\$ 550.00	\$ 550.00
11	1 pc	RH side skirt	Deformed	\$ 621.00	\$ 621.00
12	1 pc	RH rear door	Buckled	\$ 997.00	\$ 997.00
13	1 pc	RH rear door inner lock <i>new</i>	Shifted	\$ 468.00	Realign
14	1 pc	RH rear door protector	Deformed	\$ 97.00	\$ 97.00
15	1 pc	RH rear door weatherstrip	Deformed	\$ 168.00	\$ 168.00
16	1 pc	RH rear door window regulator	Bent	\$ 299.00	\$ 299.00
17	1 pc	RH rear door window regulator motor <i>new</i>	Not Working	\$ 395.00	\$ 395.00
18	1 pc	RH rear door inner trim board	Deformed	\$ 460.00	\$ 460.00
19	1 pc	RH rear fender <i>Repair</i>	Buckled	\$ 961.00	Repair
20	1 pc	RH front shock absorber <i>new</i>	Buckled	\$ 495.00	\$ 495.00
21	1 pc	RH front wheel hub w/ bearing	Damaged	\$ 604.00	\$ 604.00
22	1 pc	RH front lower arm	Buckled	\$ 435.00	\$ 435.00
23	1 pc	RH rear shock absorber	Buckled	\$ 403.00	\$ 403.00
24	1 pc	RH rear wheel hub w/ bearing	Damaged	\$ 658.10	\$ 658.10
				\$ 11,506.10	\$ 9,345.10
Less 25%					\$ 2,336.28
				\$ 11,506.10	\$ 7,008.83
SPECIAL NETT ITEMS:-					
25	1 set	Sports rim (Set of 4 pcs) <i>new</i>	Distorted	\$ 1,600.00	\$ 1,600.00
26	1 set	Tyre (Set of 4 pcs) @50% depreciation <i>new</i>	Scratched	\$ 1,440.00	\$ 720.00
				\$ 3,040.00	\$ 2,320.00
Sub - Total				\$ 14,546.10	\$ 9,328.83

APPRAISEMENT SCHEDULE

S/N	Qty	Descriptions	Comments/ Conditions	Repairer's Estimate	Revised Amount
		B/F		\$ 14,546.10	\$ 9,328.83
		LABOUR & OTHER CHARGES:-			
1		To panel beat and renewal of all necessary damaged body parts		\$ 2,080.00	\$ 800 1,920.00
2		To check wiring and rewire		\$ 80.00	\$ 30 60.00
3		To remove and reinstall rh front door components		\$ 80.00	\$ ✓ 60.00
4		To remove and reinstall rh rear door components		\$ 80.00	\$ ✓ 60.00
5		To remove and reinstall front undercarriage items		\$ 300.00	\$ ✓ 280.00
6		To remove and reinstall rear undercarriage items		\$ 300.00	\$ X 280.00
7		To do 4 wheel alignment		\$ 120.00	\$ 80 100.00
8		To apply anti-rust		\$ 180.00	\$ X 150.00
9		To putty and spray-paint of affected areas		\$ 1,680.00	\$ 1100 1,540.00
				\$ 4,900.00	\$ 4,450.00
				2130	
				total: 6634.50	
				A/S: 5.3K	
				06 Days.	
Sub - Total				\$ 19,446.10	\$ 13,778.83

ASSESSMENT SUMMARY

Damages sustained were consistent with the subject vehicle being involved in a collision with another vehicle and the impact was delivered

Squarely to the RH Side

portion of the vehicle.

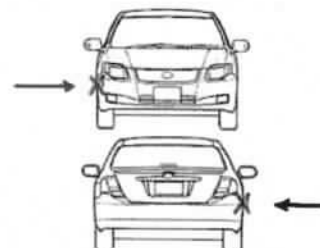
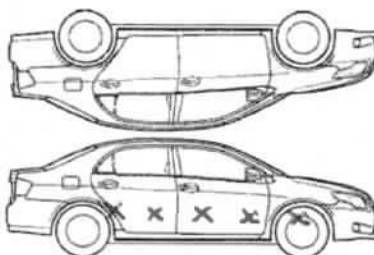
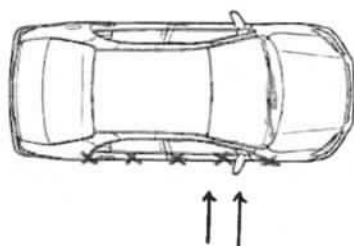

The general area of damages is at the

RH Side Portion

(Please refer to the parts list and photographs as attached for more information)

ASSESSOR'S RECOMMENDATIONS

The estimated repair costs submitted by Messrs **JD Motorsports Pte Ltd** is \$ 19,446.10 .
We have adjusted the cost to \$ 13,778.83 and the repairer has agreed to undertake the repairs at a
Contract Lump Sum of \$ 11,050.00 to a acceptable quality and standards.
However, we have not given authorization and instruction to the repairer to proceed with the repairs.

The repairs should be completed within a reasonable period of **9** working days.

106 photographs were taken at the time of static inspection.

This report is strictly done in a **Without Prejudice Basis**.

We are reverting the matter to you a decision.

We enclose herewith our Invoice No. **5094** for our services rendered and
we thank you for engaging our services.

Kelvin Automotive Appraising Services

KELVIN TEO

Licensed Automotive Appraiser

Nitec in Automotive Technology

Dip MS

MSAAA

NOTE : This revised estimate was from a visual inspection. Should there be any discrepancy or unseen items not listed in this survey, kindly notify the company within Seven (7) days from the date hereof. Otherwise this revised amount shall be treated as valid.

Enquire Vehicle & Owner Information (Vehicle No. SHD6652M As At 10 May 2018 / 12:22:00)**Law Firm Search Details**

Search Reason: Insurance claim in relation to traffic accident

Law Firm Case No.: TCL.GCN.AN.50162.18

Current Owner Details

Owner ID Type: Company

Owner ID: 199303821R

Owner Name: COMFORT TRANSPORTATION PTE LTD

Registered Address Type: Private Residential (Condo Apt or House) / Shopping / Office Complexes

Registered Block/House No.:383

Registered Street Name: SIN MING DRIVE

Registered Unit No.: -

Registered Building Name: GAS BUILDING

Registered Postal Code: 575717

Current Vehicle Details

Vehicle No.: SHD6652M

Make Description/Model: MERCEDES BENZ / E220 BLUETEC

Insurance Company Name: INDIA INT'L INS PTE LTD



LKK Auto Consultants Pte Ltd

51 Ubi Ave 1 #01-25 Paya Ubi Industrial Park, Singapore 408933

TEL: 6256 3561 FAX: 6256 4315

Reg. No: 199607198R GST Reg. No. 19-9607198-R

Affiliated to Federation Internationale Des Experts En Automobile				
INDIA INTERNATIONAL INSURANCE PL			Ref : CS3/III18008652/Atbe2-1	
64 CECIL STREET #05-02 IOB BUILDING SINGAPORE 049711			Date : 14-11-2018	
			Code : III2	
1. Policy Particulars :- THIRD PARTY CLAIM				
Insured Veh.	SHD 6652M	Veh. Inspected	SJY 8317J	
Policy No.		Coverage (\$)	0.00	
Claim No.	MCT18050242	Excess (\$)	0.00	
Assign From		Assign Date	01/11/2018	
2. Vehicle Particulars & Condition				
Make & Model	TOYOTA CAMRY	c.c	1998	
Engine No.	HIDDEN	Year of Reg.	2010	
Chassis No.	MR053BK4107060311	Colour	SILVER	
Odometer	217223	Steering	IN ORDER	
Brakes	IN ORDER	Modification	SPORTS RIM	
General	GOOD			
3. Conditions of Tyres				
	Size	Make	Balance	
R/H Front Tyre	225/45 R18	ACHILLES	6 mm	
L/H Front Tyre	225/45 R18	ACHILLES	6 mm	
R/H Rear Tyre	225/45 R18	ACHILLES	6 mm	
L/H Rear Tyre	225/45 R18	ACHILLES	6 mm	
4. Description of Damages				
THE VEHICLE SUSTAINED DAMAGES AT THE O/S BODY.				
DAMAGES SEE DETAILS.				
5. General Information				
Accident Date	10/05/2018	Inspection Date	14/05/2018	
Survey held at	JD MOTORSPORTS PTE LTD 25 KAKI BUKIT ROAD 4 #06-38 SYNERGY @ KB SINGAPORE 417800			
5a. Remarks				
A)THE INSPECTION WAS CONDUCTED ON A"WITHOUT PREJUDICE" BASIS. B)IN ACCORDANCE TO YOUR INSTRUCTIONS, WE HAVE NOT AUTHORISED REPAIRS.				
5b. Estimate Days of Repair				
ESTIMATED NORMAL PERIOD FOR REPAIR:			6 Working Days	



LKK Auto Consultants Pte Ltd

51 Ubi Ave 1 #01-25 Paya Ubi Industrial Park, Singapore 408933

TEL: 6256 3561 FAX: 6256 4315

Reg. No: 199607198R GST Reg. No. 19-9607198-R

Page No.:1 of 2

ADJUSTMENT ON REPAIR COST FOR VEHICLE NO. SJY 8317J

Qty	Description of Parts	Condition	Estimate By Workshop (\$)	Our Adjusted (\$)
<u>REPLACEMENT OF PARTS</u>				
1	RH SIDE MIRROR	NOT NECESSARY	500.00	-
1	RH FRONT FENDER	TO REPAIR SEE LABOUR	732.00	-
1	RH FRONT DOOR	BUCKLED	1,045.00	1,045.00
1	RH FRONT DOOR INNER LOCK	NOT NECESSARY	458.00	-
1	RH FRONT DOOR PROTECTOR	DEFORMED	112.00	112.00
1	RH FRONT DOOR OUTER HANDLE	NOT NECESSARY	192.00	-
1	RH FRONT DOOR WEATHERSTRIP	DEFORMED	158.00	158.00
1	RH FRONT DOOR WINDOW REGULATOR	BENT	299.00	299.00
1	RH FRONT DOOR WINDOW REGULATOR MOTOR	NOT NECESSARY	399.00	-
1	RH FRONT DOOR INNER TRIM BOARD	DEFORMED	550.00	550.00
1	RH SIDE SKIRT	DEFORMED	621.00	621.00
1	RH REAR DOOR	BUCKLED	997.00	997.00
1	RH REAR DOOR INNER LOCK	NOT NECESSARY	468.00	-
1	RH REAR DOOR PROTECTOR	DEFORMED	97.00	97.00
1	RH REAR DOOR WEATHERSTRIP	DEFORMED	168.00	168.00
1	RH REAR DOOR WINDOW REGULATOR	BENT	299.00	299.00
1	RH REAR DOOR WINDOW REGULATOR MOTOR	NOT NECESSARY	395.00	-
1	RH REAR DOOR INNER TRIM BOARD	DEFORMED	460.00	460.00
1	RH REAR FENDER	TO REPAIR SEE LABOUR	961.00	-
1	RH FRONT SHOCK ABSORBER	NOT NECESSARY	495.00	-
1	RH FRONT WHEEL HUB W/BEARING	NOT NECESSARY	604.00	-
1	RH FRONT LOWER ARM	NOT NECESSARY	435.00	-
1	RH REAR SHOCK ABSORBER	NOT NECESSARY	403.00	-
1	RH REAR WHEEL HUB W/BEARING	NOT NECESSARY	658.10	-
	LESS 25% DISCOUNT		-	-1,201.50
			11,506.10	3,604.50
<u>SPECIAL NETT ITEMS</u>				
1	SET SPORT RIM (SET OF 4PCS) (SN)	DISTORTED	1,600.00	900.00

**LKK Auto Consultants Pte Ltd**

51 Ubi Ave 1 #01-25 Paya Ubi Industrial Park, Singapore 408933

TEL: 6256 3561 FAX: 6256 4315

Reg. No: 199607198R GST Reg. No. 19-9607198-R

Page No.:2 of 2

Qty	Description of Parts	Condition	Estimate By Workshop (\$)	Our Adjusted (\$)
1	SET TYRE (SET OF 4 PCS) (SN)	NOT NECESSARY	1,440.00	-
			3,040.00	900.00
	LABOUR			
	TO PANEL BEAT AND RENEWAL OF ALL NECESSARY DAMAGED BODY PARTS. INCLUSIVE OF THE REPAIR OF RH FRONT FENDER AND RH REAR FENDER.		2,080.00	800.00
	TO CHECK WIRING AND REWIRE.		80.00	30.00
	TO REMOVE AND REINSTALL RH FRONT DOOR COMPONENTS.		80.00	60.00
	TO REMOVE AND REINSTALL RH REAR DOOR COMPONENTS.		80.00	60.00
	TO REMOVE AND REINSTALL FRONT UNDERCARRIAGE ITEMS.	NOT NECESSARY	300.00	-
	TO REMOVE AND REINSTALL REAR UNDERCARRIAGE ITEMS.	NOT NECESSARY	300.00	-
	TO DO 4 WHEEL ALIGNMENT.		120.00	80.00
	TO APPLY ANTI-RUST.	NOT NECESSARY	180.00	-
	TO PUTTY AND SPRAY-PAINT OF AFFECTED AREAS.		1,680.00	1,100.00
			4,900.00	2,130.00
GRAND TOTAL			19,446.10	6,634.50
RECOMMENDED COST OF LUMP SUM REPAIRS (TO ITS PRE-ACCIDENT CONDITION)				5,300.00

Report Ref No. CS3/III18008652/Atbe2-1

ADRIAN LING WAI PING

B.Eng,AMSOE,AMIRTE,AMSAE-A,M.MATAI

Licensed Appraiser

DISCLAIMER OF LIABILITY TO THIRD PARTIES:- This Report is made solely for the use and benefit of the Client named on the front page of this Report.

No liability of responsibility whatsoever, in contract or tort, is accepted to any third party who may rely on the Report wholly or in part. Any third party acting or relying on this Report, in whole or in part, does so at his or her own risk.