

ASS. REC. BY:

REF:

CS/TP18019913/Kilber

30/9/2009

Kenneth

## ASSIGNMENT

From: \_\_\_\_\_ Date: \_\_\_\_\_

Estimated Cost: \_\_\_\_\_

OD / TP / WS / TP RES / OD RES / EVA / INV / MV

To Inspect Vehicle No: \_\_\_\_\_

at Workshop m/s \_\_\_\_\_ Trans Cob

of \_\_\_\_\_

Insured: \_\_\_\_\_

Policy No: \_\_\_\_\_

Claims No: \_\_\_\_\_

Sum Insured: \_\_\_\_\_ Excess: \_\_\_\_\_

(Client's Record) \_\_\_\_\_

Make of Veh: \_\_\_\_\_

(Policy Condition)

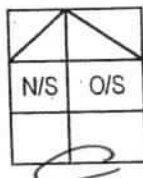
Remark: The veh had commenced its  
repair at the time of inspection.

Bal. or Market Value: \_\_\_\_\_

IDAC Accident Rpt: \_\_\_\_\_ Consistent?: Yes or No

GIA / PR Seen: \_\_\_\_\_ Consistent?: Yes or No

Est. Repairs: 04 days Res.: Yes or No

Lum Sum: 20 % 3 Val.: Yes or No

CA / REV / REP. / 24 HRS

Vehicle: IN / OUT

Date: \_\_\_\_\_ Person Contacted: \_\_\_\_\_

Veh No: SHD 5090R Yr Regn: 9 2009

Type: M.Car / M.Cycle / Bus / Van / Lorry / Taxi / Prime Mover /

Truck / Trailer or

Make: Toy Winz C.C. 1794

Colour: White A/C: Insured / Std / NI / NA

Sp. Reading: 577548 T/Radio: Insured / Std / NI / NA

Eng/No: \_\_\_\_\_

C/No: JTD ER 12W 803003147

Gen. Cond: Good / Fair / Poor / Burnt

Steering: In order / Jammed / Leaked / Burnt or

Brake: In order / Jammed / Leaked / Burnt or

Modi: Nil / S/Rim / STD A/Rim or

Tyre Size: F: 175/70R14

R: \_\_\_\_\_

BS / DUN / EXNOVA / GY / FS / LIZA / MIC / OHTSU / PIR / SUMI /

TOYO / YOKO or Feila

Front \_\_\_\_\_ Rear \_\_\_\_\_

R/Bal. 6 mm R/Bal. 6 mm

L/Bal. 6 mm L/Bal. 6 mm

D.O.A. 7/5/14 D.O.I. 7/5/14

Survey held at \_\_\_\_\_

Des. of Damages: Frt / Rear / O/S / N/S / U/C / Rooftop or

The U/C / Chassis frame / Body Structure affected due to collision.

Date / Time	Action / Instruction
	SHD 5090R - CS/TP18013023354 / K50392
	lump sum \$38007 (Red: 7263.24, 6706)
	RECEIVED 15 NOV 2010
	Billing first then report
	No Resurvey
	14/11/2018

Date/Time, File Pass to?

1) 14/11 Typist

3) \_\_\_\_\_

5) \_\_\_\_\_

Prell. Report:

Date/Time, File Return to?

2) \_\_\_\_\_

4) \_\_\_\_\_

6) \_\_\_\_\_

TOTAL  
LOSSKIV FOR  
LOD

Survey Fee:

Basic &amp; Add.

S + RS, SI

Photos

Others

TOTAL

Date:

170415

50

12

80

332

## SINGAPORE ACCIDENT STATEMENT

### IMPORTANT NOTICE

1. Please report correctly the details of the accident to speed up the claims process.
2. This Form must be completed by the Policyholder and/or the Authorised Driver.
3. Information provided must be as truthful and accurate as possible. Any wilful misrepresentation or withholding of material facts may allow insurance companies to repudiate policy ability
4. The issue and acceptance of this Form by insurance companies is not an admission of policy liability on the part of the insurance companies.
5. Any false reporting may be referred to the Police for investigation.
6. This report will be forwarded by the insurers of the insurers of the GIA Records Management Centre established by the General Insurance Association of Singapore(GIA) for archiving and that copies of this report will for a fee be made available upon application by interested parties.
7. By the lodgement of this report to the insurers, you hereby consent to the archiving of this report at the centre and to copies of the report being made available aforesaid.

### ACCIDENT STATEMENT

Date Of Report	07/05/2014 09:55
Date Of Accident	07/05/2014 06:30
Exact Location Of Accident	PIE TO JURONG
Country/State of Loss	Singapore

### DETAILS OF OWN VEHICLE

Vehicle Registration Number	SHD5090R
<b>Insured/Policyholder</b>	
Name Of Registered Owner	TRANS-CAB SERVICES PTE LTD
Co Reg No	200303878K

### Vehicle Particulars

Manufacturer	TOYOTA
Model	WISH-1.8 (A)
Exact Purpose for which vehicle was being used at time of accident	HIRE AND REWARD
Are you claiming under your own insurance policy for repair to your vehicle?	No
If No, Please state action to be taken	Third Party
Vehicle Category	Taxi

### Insurance Company

Name of Insurance Company	First Capital Insurance Ltd
Type Of Coverage	Third Party
Fleet Policy	Yes
Policy Number	D-12047359MFSH/
Cover Note Number	

### Driver

Name of Driver	HENG JING ZEE
NRIC No	S1297594E
Date Of Birth	05/12/1957
Occupation	Outdoor
Date Of Driving Pass	24/08/1976
Driving Experience	37 Years And 8 Months
Gender	Male
Mobile Number	(Local) +65-92227873
Fax Number	
Contact Number	
Email Address	NOEMAIL
Address	61 CLOVER CRESCENT
Postcode	579222
Was driver an employee of the Insured's Company	No

If No, Relationship of the Driver with the Insured	Other - RELIEF
Vehicle Registration Number of Driver's Own Vehicle	-
	-
	-
Insurance Company of Driver's Own Vehicle	-
	-
	-

#### General Information of the Accident

Type Of Accident	Collision- Chain Collision
Weather Conditions	Clear
Road Surface	Dry

#### Other Information

Was any foreign vehicle involved in this accident?	No
Was any body injured in the Accident?	No
Was any other material or property damaged?	Yes
Was there any video captured by Car Camera?	No

#### Details of Police Action

Was the accident reported to the police?	No
If Yes, Please state which Police Station	
Was notice of intended Prosecution given?	No
If Yes, against whom?	

#### Circumstances of Accident

ON 07.05.2014 AT ABOUT 0630HRS, I WAS DRIVING STRAIGHT ALONG PIE HEADING TOWARDS JURONG. WHILE TRAVELLING, THE VEHICLE WHICH WAS IN FRONT OF ME HAD JAMMED BRAKE TO STOP. SO, I FOLLOWED SUIT. WHILE STATIONARY, I SUDDENLY FELT AN IMPACT FROM BEHIND. AFTER ALIGHTING FROM MY TAXI, I REALIZED THAT IT WAS A CHAIN COLLISION INVOLVING TOTAL OF 4 VEHICLES. I ONLY MANAGE TO GET THE VEHICLE NUMBER OF THE TAXI WHICH COLLIDED INTO MY TAXI (VEHICLE B - SH9308L). VEHICLE A - 1 PASSENGER VEHICLE B - NOT AWARE VEHICLE C - NOT AWARE VEHICLE D - NOT AWARE

Are accident photos available for attachment?	Yes
---	-----

#### DETAILS OF OTHER VEHICLE PROPERTY 1

Vehicle Registration Number	SH9308L
Vehicle Make/Model/Colour	COMFORT - SONATA
Details Of Properties	
Name of Driver	LAM CHEE SOON
NRIC/Passport Number	
Contact Number	
Address	
Postcode	
Insurance Company Name	
Nature Of Damage	
No. Of Passenger (Including Driver)	

#### Details of Witness

Name	ANNE VALEIE
Phone Number	
Email Address	

## Sketch Plan

### SKETCH PLAN

#### IMPORTANT NOTICE

1. Please report correctly the details of the accident to speed up the claims process.
2. This Form must be completed by the Policyholder and/or the Authorised Driver.
3. Information provided must be as truthful and accurate as possible. Any wilful misrepresentation or withholding of material facts may allow insurance companies to repudiate policy liability.
4. The issue and acceptance of this Form by insurance companies is not an admission of policy liability on the part of the insurance companies.
5. Any false reporting may be referred to the Police for investigation.
6. The report will be forwarded by the insurers of the GIA Records Management Centre established by the General Insurance Association of Singapore (GIA) for archiving and that copies of this report will for a fee be made available upon application by interested parties.
7. By the lodgement of this report to the insurers, you hereby consent to the archiving of this report at the centre and to copies of the report being made available aforesaid.

#### Sketch Plan

A: SHD5090R  
B: SH9308L  
C: Unknown  
D: Unknown

#### Describe Circumstances of the Accident

Refer to GIA Report.

#### Declaration

I/We declare the foregoing particulars are true in every respect.

Policyholder's Signature / Date & Time

Driver's Signature (If driver is not the policyholder) / Date & Time

Witnessed by Reporting Centre Personnel

Accident Photo



Accident Photo



Accident Photo





Accident Photo

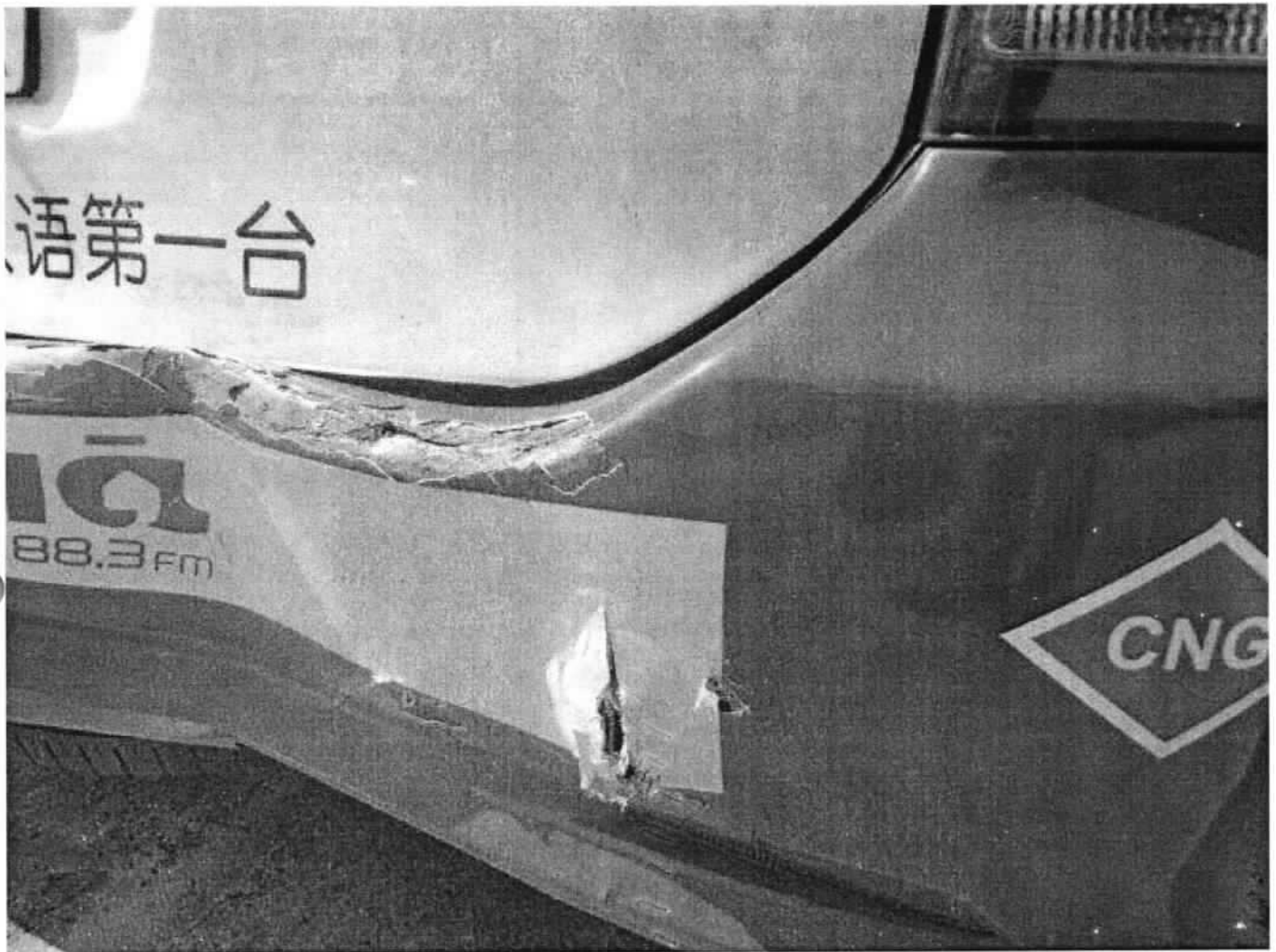



Accident Photo



Accident Photo



Accident Photo

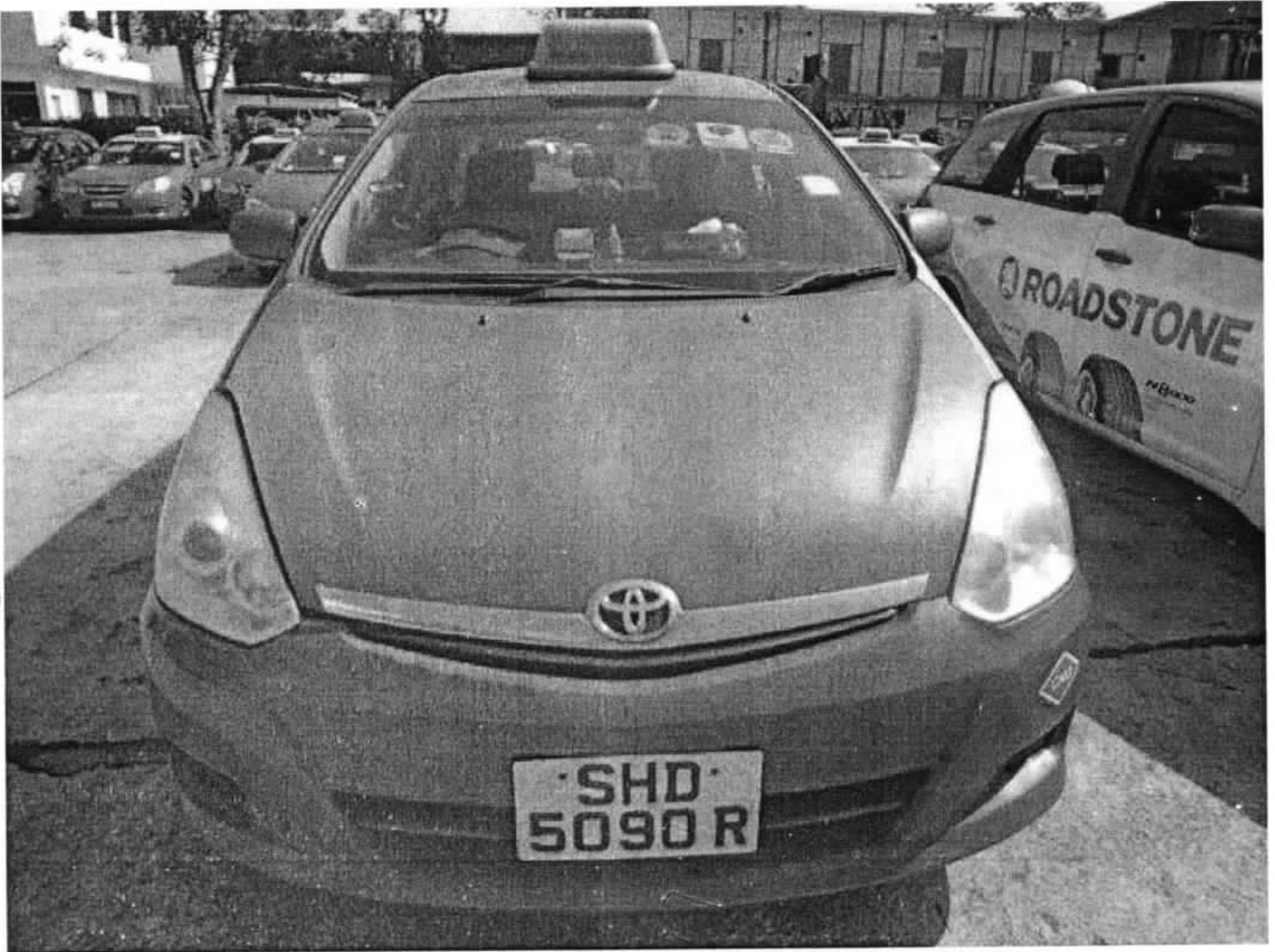

Accident Photo

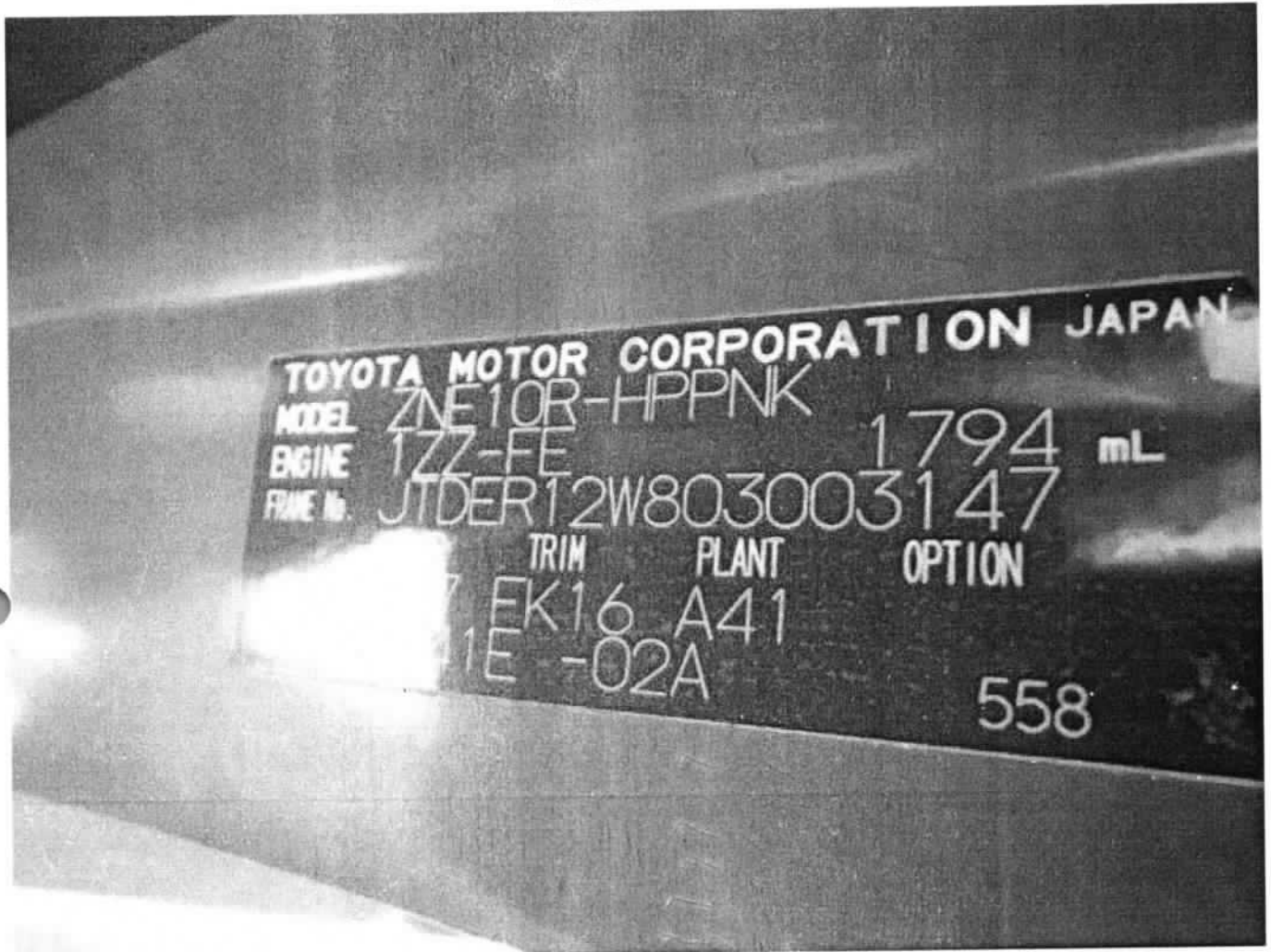

**TRANS-CAB AUTO SERVCIES PTE LTD**

NO.42 SUNGEI KADUT STREET 1 SINGAPORE 729346

TEL NO 6287 6666 FAX NO.6366 8862

CO/GST REG NO.201013626G

**SHD 5090R - FCIL**

Andrea

*Not Authorized  
6/5/14 @ 3800h*

Vehicle No.:

Chassis No.:

Vehicle Make:

Vehicle Model:

Date of Accident:

Third Party Insurer:

**SHD 5090R - Andrea**

JTDER12W803003147

TOYOTA

WISH 1.8 BI-FUEL

07.05.2014

**FCIL****PART****LIST**

1	1	Rear Bumper	\$
2	1	Rear Bumper Side Retainer RH	\$
3	1	Rear Bumper Bracket RH	\$
4	1	Rear Bumper Reflectors RH	\$
5	1	Rear Bumper Side Retainer LH	\$
6	1	Rear Bumper Bracket LH	\$
7	1	Rear Bumper Reflectors LH	\$
8	1	Rear End Panel Outer	\$
9	1	Rear End Panel Inner Trim	\$
10	1	Rear End Panel Inner	\$
11	1	Tailgate Lid	\$
12	1	Tailgate Lid Centre 'TOYOTA' Logo Badge	\$
13	1	Tailgate Lid Weatherstrip	\$
14	1	Tailgate Lid Lock - Top	\$
15	1	Tailgate Lid lock - bottom	\$
16	1	Tailgate Lid Outer Chrome Garnish	\$
17	1	Rear Lamp RH	\$
18	1	Rear Lamp LH	\$

BT	487.80 ✓
Sm	57.30 X
BT	90.00 ✓
Re	55.00 X
Sm	57.30 X
R	90.00 X
Sm	55.00 X
BT	519.80 ✓
Pod	219.87 ✓
BT	280.70 ✓
BT	1,233.70 ✓
Re	68.00 ✓
Cur	286.90 50% ✓
R	388.80 X
R	32.83 X
Re	214.50 X
BT	496.43 ✓
Re	496.43 X

<b>TOTAL</b>	\$	<b>5,130.36</b>
<b>25%</b>	\$	<b>1,282.59</b>
	\$	<b>3,847.77</b>

**Special Nett**

1 Set	Rear Bumper Fastener Clip	\$
1 Set	Rear Bumper Parking Sensor	\$
1	CNG Sticker	\$
1 Set	Tailgate Lid Inner Trim Board Clip	\$
1 Set	Rear End Panel Inner Trim Clip	\$
2	Rear Windscreen Sealant	\$
1	Rear Windscreen Inner Sponge Seal	\$
1	Tailgate Lid inner handle	\$

Re	30.00 ✓
Re	300.00 X
Re	15.00 ✓
Re	18.00 X
Re	30.00 ✓
Re	80.00 40% ✓
Re	60.00 30% ✓
Re	17.47 X

**TRANS-CAB AUTO SERVCIES PTE LTD**

NO.42 SUNGEI KADUT STREET 1 SINGAPORE 729346

TEL NO 6287 6666 FAX NO.6366 8862

CO/GST REG NO.201013626G

**SHD 5090R - FCIL****Andrea**

1	Rear Tailgate Sticker "Trans-cab "	\$	30.00	—
1	Tailgate Sticker "Tans-link"	\$	30.00	—
1	Tailgate Sticker "6555-3333"	\$	30.00	—
1	Rear Bumper Advertisement Sticker	\$	150.00	100% —
1	Tailgate Advertisement Sticker	\$	250.00	150% —

<b>TOTAL</b>	<b>\$</b>	<b>1,040.47</b>
--------------	-----------	-----------------

<b>TOTAL PARTS</b>	<b>\$</b>	<b>4,888.24</b>
--------------------	-----------	-----------------

Panel Beating, Knocking And Straightening The Necessary Portion, Remove And Renewal Of Parts, Adjust And Realign The Same	\$	2,800.00	60%
To Rust-Proofing Of The Affected Areas.	\$	200.00	60%
To Check Electrical Lighting Concerned.	\$	120.00	20%
Putty And Spray Painting Of The Affected Portion	\$	2,700.00	60%
To Reinstall Rear Bumper Parking Sensor.	\$	170.00	50%
To Remove And Refit Rear W/screen Glass To Facilitate Bodywork Repair.	\$	170.00	120%
To Transfer Of Tailgate Fittings, Attachments And Perform Water Seepage Test.	\$	170.00	60%
To remove and replace corporate sticker	\$	330.00	50%
To Reseal Sealant On Gap	\$	120.00	30%

<b>TOTAL</b>	<b>\$</b>	<b>6,780.00</b>
--------------	-----------	-----------------

<b>Over All Total</b>	<b>\$</b>	<b>11,668.24</b>
-----------------------	-----------	------------------

**REPAIR DAYS****10-DAYS**

4 days



# LKK Auto Consultants Pte Ltd

51 Ubi Ave 1 #01-25 Paya Ubi Industrial Park, Singapore 408933

TEL: 6256 3561 FAX: 6256 4315

Reg. No: 199607198R GST Reg. No. 19-9607198-R

Affiliated to Federation Internationale Des Experts En Automobile				
TRANS-CAB AUTO SERVICES PTE LTD		Ref : CS/TP18019913/Ktbe2		
NO.2 ANG MO KIO STREET 63SINGAPORE 569111		Date : 07-12-2018		
		Code : TP378		
<b>1. Policy Particulars :- THIRD PARTY CLAIM</b>				
Insured Veh.	Veh. Inspected		SHD 5090R	
Policy No.	Coverage (\$)		0.00	
Claim No.	Excess (\$)		0.00	
Assign From	Assign Date		07/05/2014	
<b>2. Vehicle Particulars &amp; Condition</b>				
Make & Model	TOYOTA WISH (A)	c.c	1794	
Engine No.	HIDDEN	Year of Reg.	2009	
Chassis No.	JTDER12W803003147	Colour	WHITE / RED	
Odometer	577548	Steering	IN ORDER	
Brakes	IN ORDER	Modification	NIL	
General	GOOD			
<b>3. Conditions of Tyres</b>				
	Size	Make	Balance	
R/H Front Tyre	175/70 R14	FALKEN	6 mm	
L/H Front Tyre	175/70 R14	FALKEN	6 mm	
R/H Rear Tyre	175/70 R14	FALKEN	6 mm	
L/H Rear Tyre	175/70 R14	FALKEN	6 mm	
<b>4. Description of Damages</b>				
THE VEHICLE SUSTAINED DAMAGES AT THE REAR PORTION.				
DAMAGES SEE DETAILS.				
<b>5. General Information</b>				
Accident Date	07/05/2014	Inspection Date	07/05/2014	
Survey held at	TRANS-CAB AUTO SERVICES PTE LTD 58 DEFU LANE 1 SINGAPORE 539498			
<b>5a. Remarks</b>				
A)THE INSPECTION WAS CONDUCTED ON A"WITHOUT PREJUDICE" BASIS. B)IN ACCORDANCE TO YOUR INSTRUCTIONS, WE HAVE NOT AUTHORISED REPAIRS.				
<b>5b. Estimate Days of Repair</b>				
ESTIMATED NORMAL PERIOD FOR REPAIR:		<b>4 Working Days</b>		





# LKK Auto Consultants Pte Ltd

51 Ubi Ave 1 #01-25 Paya Ubi Industrial Park, Singapore 408933

TEL: 6256 3561 FAX: 6256 4315

Reg. No: 199607198R GST Reg. No. 19-9607198-R

Page No.:1 of 2

## ADJUSTMENT ON REPAIR COST FOR VEHICLE NO. SHD 5090R

Qty	Description of Parts	Condition	Estimate By Workshop (\$)	Our Adjusted (\$)
<b><u>REPLACEMENT OF PARTS</u></b>				
1	REAR BUMPER	BENT	487.80	487.80
1	REAR BUMPER SIDE RETAINER RH	SERVICEABLE	57.30	-
1	REAR BUMPER BRACKET RH	BENT	90.00	90.00
1	REAR BUMPER REFLECTORS RH	SERVICEABLE	55.00	-
1	REAR BUMPER SIDE RETAINER LH	SERVICEABLE	57.30	-
1	REAR BUMPER BRACKET LH	TO REPAIR SEE LABOUR	90.00	-
1	REAR BUMPER REFLECTORS LH	SERVICEABLE	55.00	-
1	REAR END PANEL OUTER	BENT	519.80	519.80
1	REAR END PANEL INNER TRIM	DENTED	219.87	219.87
1	REAR END PANEL INNER	BENT	280.70	280.70
1	TAILGATE LID	BENT	1,233.70	1,233.70
1	TAILGATE LID CENTRE 'TOYOTA' LOGO BADGE	NECESSARY	68.00	68.00
1	TAILGATE LID LOCK - TOP	TO REPAIR SEE LABOUR	388.80	-
1	TAILGATE LID LOCK - BOTTOM	TO REPAIR SEE LABOUR	32.83	-
1	TAILGATE LID OUTER CHROME GARNISH	SERVICEABLE	214.50	-
1	REAR LAMP RH	MTG CRACKED	496.43	496.43
1	REAR LAMP LH	SERVICEABLE	496.43	-
	LESS 25% DISCOUNT		-1,210.87	-849.08
			3,632.59	2,547.22
1	TAILGATE LID WEATHERSTRIP (SN) (50%)	CUT	286.90	143.45
	LESS 25% DISCOUNT		-71.73	-
			215.17	143.45
<b><u>SPECIAL NETT ITEMS</u></b>				
1	SET REAR BUMPER FASTENER CLIP (SN)	NECESSARY	30.00	30.00
1	SET REAR BUMPER PARKING SENSOR (SN)	SERVICEABLE	300.00	-
1	CNG STICKER (SN)	NECESSARY	15.00	15.00
1	SET TAILGATE LID INNER TRIM BOARD CLIP (SN)	NOT NECESSARY	18.00	-
1	SET REAR END PANEL INNER TRIM CLIP (SN)	NECESSARY	30.00	30.00
2	REAR WINDSCREEN SEALANT (SN)	NECESSARY	80.00	40.00
1	REAR WINDSCREEN INNER SPONGE SEAL (SN)	NECESSARY	60.00	30.00

Report Ref No. CS/TP18019913/Ktbe2



# LKK Auto Consultants Pte Ltd

51 Ubi Ave 1 #01-25 Paya Ubi Industrial Park, Singapore 408933

TEL: 6256 3561 FAX: 6256 4315

Reg. No: 199607198R GST Reg. No. 19-9607198-R

Page No.:2 of 2

Qty	Description of Parts	Condition	Estimate By Workshop (\$)	Our Adjusted (\$)
1	TAILGATE LID INNER HANDLE (SN)	SERVICEABLE	17.47	-
1	REAR TAILGATE STICKER "TRANS-CAB" (SN)	NECESSARY	30.00	30.00
1	TAILGATE STICKER "TANS-LINK" (SN)	NECESSARY	30.00	30.00
1	TAILGATE STICKER "6555-3333" (SN)	NECESSARY	30.00	30.00
1	REAR BUMPER ADVERTISEMENT STICKER (SN)	NECESSARY	150.00	100.00
1	TAILGATE ADVERTISEMENT STICKER (SN)	NECESSARY	250.00	150.00
			1,040.47	485.00
	<b>LABOUR</b>			
	PANEL BEATING, KNOCKING AND STRAIGHTENING THE NECESSARY PORTION, REMOVE AND RENEWAL OF PARTS, ADJUST AND REALIGN THE SAME. INCLUSIVE OF THE REPAIR OF REAR BUMPER BRACKET LH, TAILGATE LID LOCK - TOP AND TAILGATE LID LOCK - BOTTOM.		2,800.00	600.00
	TO RUST-PROOFING OF THE AFFECTED AREAS.		200.00	60.00
	TO CHECK ELECTRICAL LIGHTING CONCERNED.		120.00	20.00
	PUTTY AND SPRAY PAINTING OF THE AFFECTED PORTION.		2,700.00	600.00
	TO REINSTALL REAR BUMPER PARKING SENSOR.		170.00	50.00
	TO REMOVE AND REFIT REAR W/SCREEN GLASS TO FACILITATE BODYWORK REPAIR.		170.00	120.00
	TO TRANSFER OF TAILGATE FITTINGS, ATTACHMENTS AND PERFORM WATER SEEPAGE TEST.		170.00	60.00
	TO REMOVE AND REPLACE CORPORATE STICKER.		330.00	50.00
	TO RESEAL SEALANT ON GAP.		120.00	30.00
			6,780.00	1,590.00
<b>GRAND TOTAL</b>			<b>11,668.23</b>	<b>4,765.67</b>
<b>RECOMMENDED COST OF LUMP SUM REPAIRS (TO ITS PRE-ACCIDENT CONDITION)</b>				<b>3,800.00</b>

Report Ref No. CS/TP18019913/Ktbe2

KONG SENG CHEONG

Licensed Appraiser

DISCLAIMER OF LIABILITY TO THIRD PARTIES:- This Report is made solely for the use and benefit of the Client named on the front page of this Report.

No liability of responsibility whatsoever, in contract or tort, is accepted to any third party who may rely on the Report wholly or in part. Any third party acting or relying on this Report, in whole or in part, does so at his or her own risk.