

ASS. REC. BY:

REF:

CS/FCI18019908/Rlg d34

Special Instruction:

Surveyor:

ASSIGNMENT (Office)

From (Person):

May chua

of

FCI

Date/Time:

1/11/18 @ 3:08pm

Estimated Cost:

Bill to:

OD - TP - WS / TP RES / OD RES / EVA / INV / MV / CS

To Inspect Vehicle No.:

QBD 2926X

Insured:

SHA 4500Y

at Workshop m/s

Comfort Delgro

Tel:

6867 6919

of

45 Pandan Road

Policy No.:

Claim No.:

D18007735MPSTH

Sum Insured:

Excess:

Make of Veh:

(Client's Record)

D.O.A.

24/10/2018

CA / REV / REP. / REV 24 HRS

lup

H.O.D. Endorsement:

Date/Time:

4:09pm @ 1/11/18

Person Contacted:

Mr. Wong

Vehicle IN / OUT

Date/Time	Action/Instruction (✓) Estimate
	QBD 2926X - X
	SHA 4500Y - CS/FCI18010786/rd3
16/11/18 @ 11:16am	revised to May chua by email.
26/12/18 @ 5pm	Panel finalised final fig @ 1120.40, 3 days.
	(Cred @ 685.50, 38%)
	no lump sum

Surveyor *Refan*

REF: FCI

C
3056R

ASSIGNMENT

From: Date: 12.11.2018

Estimated Cost:

OD / TP / WS / TP RES / OD RES / EVA / INV / MV

To Inspect Vehicle No: GBD 2926X

at Workshop m/s

Comfort Delgro
45 Pandan Rd

Insured:

Policy No.

Claims No.

Sum Insured:

Excess:

(Client's Record)

Make of Veh:

Mr. Wong - 97239882

(Policy Condition)

2pm - 3pm

Remark: The veh had commenced its
repair at the time of inspection.

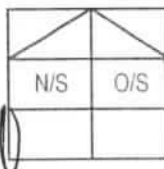

Bal. or Market Value:

IDAC Accident Rpt: Consistent? : Yes or No

GIA / PR Seen: Consistent? : Yes or No

Est. Repairs: 3 days Res.: Yes or No

Lum Sum: % 3 Val.: Yes or No

CA / REV / REP. / 24 HRS w/p

Vehicle: IN / OUT

Date: Person Contacted:

Veh No: GBD 2926X Yr Regn: 2014 / MY

Type: M.Car / M.Cycle / Bus / Van / Lorry / Taxi / Prime Mover /

Truck / Trailer or

Make: NISSAN CABSTAR 3.05M C.C. 2953

Colour: WHITE A/C: Insured / Std / NI / NA

Sp. Reading: 77096 T/Radio: Insured / Std / NI / NA

Eng/No:

C/No: JN18C2F2420856205

Gen. Cond: Good / Fair / Poor / Burnt

Steering: In order / Jammed / Leaked / Burnt or

Brake: In order / Jammed / Leaked / Burnt or

Modi: Nil / S/Rim / STD A/Rim or

Tyre Size: F: 195/75R15

R: 165R13

BS DUN / EXNOVA / GY / FS / LIZA / MIC / OHTSU / PIR / SUMI /
TOYO / YOKO or

Front

Rear

R/Bal. 7 mm R/Bal. 7/7 mm

L/Bal. 7 mm L/Bal. 7/7 mm

D.O.A. 24/10/18 D.O.I. 12/11/18

Survey held at Comfort Delgro

Des. of Damages: Frt / Rear / O/S / N/S / U/C / Rooftop or

N/S Rear

The U/C / Chassis frame / Body Structure affected due to collision.

Date / Time Action / Instruction

RECEIVED 11 JAN 2019

[Signature]
11/1/2019

Date/Time, File Pass to?

☐

: Preli. Report

11/1/18 *[Signature]*

☐

: Final Report

Date/Time, File Return to?

2)

Days Of Repair: 3

Resurvey No. of Trip: 1

Add Fee:

☐

: Site Insp (\$

☐

: Interview (\$

☐

: Tech. Invs (\$

☐

: Weekend (\$

Survey Fee:

Transportation:

S + R5 St

Photos

Others

TOTAL

Report Format : TP

Lump Sum / I.B.I. (\$) 1120.40

100

50

50

50

250

MOTOR SURVEY ASSIGNMENT

Date	25-10-2018	Our Ref No. D18007735MFSH
Accident Date	24-10-2018	Claim Type. Third Party
Insured Vehicle	SHA4500Y	Third Party Vehicle. GBD2926X
Survey Location	45 PANDAN ROAD	
Contact Person.	WONG CHEE WEI	
Contact No.	68676919/ 68676919	Fax No. 0
Survey Type	WITHOUT PREJUDICE:	
Appointed Surveyor	LKK AUTO CONSULTANTS PTE LTD	
Contact Person	NA	Fax No. 68416315
Contact Number.	NA	

FOR DIRECT SETTLEMENT

Please submit to us the Tax Invoice together with letter of claim for Rental OR Loss of use (based on NIMA Benchmark rates) together with your survey report.

THIRD PARTY SURVEY REQUEST

Cc : Workshop	COMFORTDELGRO ENGINEERING PTE LTD	Attention. NIL
Cc : TP Solicitor	NA	TP Solicitor Fax No. NA
Officer Incharge	MAY CHUA	

IMPORTANT NOTE

Kindly submit the survey report via CWS within 14 days for survey assignment and 7 days for re-inspection.

This is a computer generated letter, no signature required.

Rasul (LKKAuto)

From: Rasul (LKKAuto)
Sent: Wednesday, 26 December, 2018 5:00 PM
To: 'CDGE Pandan Private Cars Crash Repair Counter'
Subject: RE: GBD2926X FINALIZE COST OF REPAIR

Hi Wong,

Finalised amount of \$ 1,120.40 / 3 days part by part confirmed

Best Regards,

Rasul | Assessor

LKK Auto Consultants Pte Ltd

Phone: 6256-3561 | email: Rasul@lkkauto.com | fax: 6841-4315

Blk 51, Paya Ubi Industrial Park, Ubi Avenue 1, #02-25 | S(408933)



Auto
Consultants
Pte Ltd

Save the Earth. Print only when necessary.

From: CDGE Pandan Private Cars Crash Repair Counter [mailto:pandan_cr@sparkcarcare.com]
Sent: Friday, 14 December, 2018 11:08 AM
To: Rasul (LKKAuto)
Subject: GBD2926X FINALIZE COST OF REPAIR

Hi Rasul,

Kindly refer to the attachment .

As requested finalization for above vehicle as attached ,

Please advice and confirm.

Thank you.

Wong Chee Wei
Pandan Crash Repair
ComfortDelgro Engineering Pte. Ltd.
DID 68676919

Shiau Chan (LKKAUTO)

From: Shiau Chan (LKKAUTO)
Sent: Friday, 16 November 2018 11:16 AM
To: 'CWS Motor Claims'; assignments
Cc: 'May Chua Hui Chin'; SUR
Subject: RE: SURVEY ASSESSMENT - D18007735MFSH/1
Attachments: CSFCI18019908R1qd3.pdf

Dear May,

Enclosed herewith preliminary advice of GBD 2926X.

Best Regards,

Shiau Chan (Ms) | Case Handler

LKK Auto Consultants Pte Ltd

Phone: 6256-3561 | email: siewsc@lkkauto.com | fax: 6256-4315

Blk 51, Paya Ubi Industrial Park, Ubi Avenue 1, #02-25 | S(408933)

From: Admin-D (LKKAUTO)
Sent: Thursday, 1 November 2018 4:14 PM
To: 'CWS Motor Claims' <cwsmotorclaims@msfirstcapital.com.sg>; assignments <assignments@lkkauto.com>
Cc: 'May Chua Hui Chin' <maychua@msfirstcapital.com.sg>; SUR <sur@lkkauto.com>
Subject: RE: SURVEY ASSESSMENT - D18007735MFSH/1

Dear Sir/Mdm,

Thank you for the assignment.

Please be informed vehicle not in the workshop, repairer will arrange.



BEST REGARDS,

G.Nivitha | Admin

LKK Auto Consultants Pte Ltd

Phone: 6841-1972 | email: assignments@lkkauto.com | fax: 6256-4315

Blk 51, Paya Ubi Industrial Park, Ubi Avenue 1, #02-25 | S(408933)

From: CWS Motor Claims [<mailto:cwsmotorclaims@msfirstcapital.com.sg>]
Sent: Thursday, 1 November 2018 3:08 PM
To: ASSIGNMENTS@LKKAUTO.COM
Cc: CWS Motor Claims <cwsmotorclaims@msfirstcapital.com.sg>; May Chua Hui Chin <maychua@msfirstcapital.com.sg>
Subject: PRI: SURVEY ASSESSMENT - D18007735MFSH/1

Dear Sir/Mdm,

We refer to the above reference.

Please find attached the necessary documents for survey.

Kindly submit your report via CWS within the next 14 days.



Auto
Consultants
Pte Ltd

51 UBI AVE 1, #01-25 PAYA UBI INDUSTRIAL PARK, SINGAPORE 408933 TEL : (065) 62563561 FAX : (065) 62564315

Your Ref: D18007735MFSH

Date: 16 November 2018

Our Ref: CS/FCI18019908/R1qd3

The Motor Claims Department
First Capital Insurance Ltd

Dear Sir/Madam,

INITIAL INSPECTION REPORT OF VEHICLE NO. GBD 2926X .

Please be informed that we had conducted the inspection of the abovementioned vehicle on 12/11/2018 at the premises of M/s COMFORTDELGRO ENGINEERING . and have the following to report:-

Workshop Estimate Amount	: S\$ <u>1,805.90</u> .
Revised Estimate Amount	: S\$ <u>1,095.90</u> .
"Check" Items Amount	: S\$ <u>-</u> .
Market Value	: S\$ <u>-</u> .
LTA Reimbursement Value	: S\$ <u>-</u> .
Nett Value	: S\$ <u>-</u> .

Description of Damage:

The vehicle sustained damages
at the n/s rear portion.

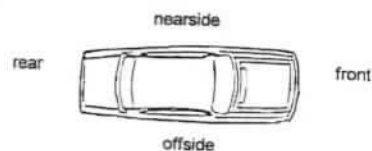

Yours faithfully

Rasul
Automotive Assessor

SINGAPORE ACCIDENT STATEMENT

IMPORTANT NOTICE

1. Please report correctly the details of the accident to speed up the claims process.
2. This Form must be completed by the Policyholder and/or the Authorised Driver.
3. Information provided must be as truthful and accurate as possible. Any wilful misrepresentation or withholding of material facts may allow insurance companies to repudiate policy liability.
4. The issue and acceptance of this Form by insurance companies is not an admission of policy liability on the part of the insurance companies.
5. Any false reporting may be referred to the Police for investigation.
6. This report will be forwarded by the insurers of the GIA Records Management Centre established by the General Insurance Association of Singapore (GIA) for archiving and that copies of this report will, for a fee, be made available upon application by interested parties.
7. By the lodgement of this report to the insurers, you hereby consent to the archiving of this report at the centre and to copies of the report being made available aforesaid.

ACCIDENT STATEMENT

Date Of Report	25/10/2018 14:15
Date Of Accident	24/10/2018 08:55
Exact Location Of Accident	ALONG RIVER VALLY ROAD INFORNT OF CONDO "DOMAIN 21
Country/State of Loss	SINGAPORE

DETAILS OF OWN VEHICLE

Vehicle Registration Number	GBD2926X
Insured/Policyholder	
Name Of Registered Owner	OEDO FOOD SERVICES PTE LTD
Co Reg No	199403056R
Email Address	NOEMAIL
Mobile Phone No	
Alternative Phone No	OFFICE-68875795

Vehicle Particulars

Manufacturer	NISSAN
Model	CABSTAR-3.0 D F24 (M)
Exact Purpose for which vehicle was being used at time of accident	
Are you claiming under your own insurance policy for repair to your vehicle?	NO
If No, Please state action to be taken	THIRD PARTY
Vehicle Category	COMMERCIAL VEHICLE

Insurance Company

Name of Insurance Company	AXA INSURANCE PTE LTD
Type Of Coverage	COMPREHENSIVE
Fleet Policy	NO
Policy Number	GA255908/1
Cover Note Number	

Driver

Name of Driver	ANG CHONG NGAU
NRIC No	S1261168D
Date Of Birth	04/05/1957
Occupation	INDOOR
Date Of Driving Pass	28/05/2001
Driving Experience	17 YEARS AND 4 MONTHS
Gender	MALE
Mobile Number	(LOCAL) +65-98397445
Fax Number	
Contact Number	
EEmail Address	NOEMAIL

Address	BLK 518 JELAPANG ROAD SINGAPORE
Postcode	670518
Was driver an employee of the Insured's Company	YES
If No, Relationship of the Driver with the Insured	
Vehicle Registration Number of Driver's Own Vehicle	-
	-
	-
Insurance Company of Driver's Own Vehicle	-
	-
	-

General Information of the Accident

Type Of Accident	COLLISION - MAJOR/MINOR RD
Weather Conditions	CLEAR
Road Surface	DRY

Other Information

Was any foreign vehicle involved in this accident?	NO
Number of vehicles involved in the accident	2
Was any body injured in the Accident?	NO
Was any injured conveyed to hospital by ambulance?	NO
Was any other material or property damaged?	YES
I have been approached by unknown person(s) soliciting/offering accident claims assistance.	NO
Number of Passengers (Including Driver)	1

Details of Police Action

Was the accident reported to the police?	NO
If Yes, Please state which Police Station	
Was notice of intended Prosecution given?	NO
If Yes, against whom?	

Circumstances of Accident

REFER TO ATTACHED SKETCH PLAN

Attachment(s)

Are accident photos available for attachment?	YES
Was there any video captured by Car Camera?	NO
Was there any audio recorded?	NO

DETAILS OF OTHER VEHICLE PROPERTY 1

Vehicle Registration Number	SHA4500Y
Vehicle Make/Model/Colour	TOYOTA / PRIUS / BLUE
Details Of Properties	RIGHT SIDE FRONT PORTION
Vehicle Category	TAXI
Name of Driver	NIL
NRIC/Passport Number	
Contact Number	NIL
Address	
Postcode	
Insurance Company Name	
Nature Of Damage	
No. Of Passenger (Including Driver)	1

SKETCH PLAN

IMPORTANT NOTICE

1. Please report correctly the details of the accident to speed up the claims process.
2. This Form must be completed by the Policyholder and/or the Authorised Driver.
3. Information provided must be as truthful and accurate as possible. Any wilful misrepresentation or withholding of material facts may allow insurance companies to repudiate policy liability.
4. The issue and acceptance of this Form by insurance companies is not an admission of policy liability on the part of the insurance companies.
5. Any false reporting may be referred to the Police for investigation.
6. This report will be forwarded by the insurers to the GIA Records Management Centre established by the General Insurance Association of Singapore (GIA) for archiving and that copies of this report will for a fee be made available upon application by interested parties.
7. By the lodgement of this report to the insurers, you hereby consent to the archiving of this report at the centre and to copies of the report being made available aforesaid.



8. Consent under the Personal Data Protection Act (PDPA)

I understand, acknowledge, agree and consent that:

- (a) My insurer, my workshop and the General Insurance Association of Singapore ("GIA") may/are permitted to collect, use, disclose and/or process my personal data/personal information set out in this [form] and any other personal information provided by me or possessed by my insurer (collectively the "Personal Information") and disclose and transfer such Personal Information to all insurer(s) who have insured vehicle(s) involved in this accident (all insurer(s) who have insured vehicle(s) involved in this accident shall be collectively referred to as the "Insurers"), the Insurers' lawyers/law firms, the Monetary Authority of Singapore and any relevant government agency/authority (such as the police), for the purpose(s) of:
 - (i) processing, handling and/or dealing with my claims including the settlement of the claims and any necessary investigations relating to the claims;
 - (ii) investigating the accident and/or my claims;
 - (iii) carrying out and/or dealing with my instructions or responding to any enquiries by me;
 - (iv) administering my claims (including the mailing of correspondence, statements, invoices, reports or notices to me, which could involve disclosure of certain personal data about me to bring about delivery of the same as well as on the external cover of envelopes/mail packages); and/or
 - (v) complying with applicable law in administering, processing, handling and/or dealing with my claims. (collectively the "Purposes")
- (b) all insurer(s) who have insured vehicle(s) involved in this accident and the Insurers' lawyers/law firms, may/are permitted to collect, use, disclose and/or process my Personal Information for one or more of the above Purposes; and
- (c) my Personal Information may/can be disclosed by any of the Insurers and/or GIA to their third party service providers or agents (including their lawyers/law firms), which may be sited outside of Singapore, for one or more of the above Purposes.
- (d) my Personal Information will also be collected and used to compile claims history for the purpose of fraud detection, investigation and management in present and all future claims.
- (e) the information so collected under (d) above may be shared / disclosed:
 - (i) to all Insurers and/or any other third parties that assist in evaluating, investigating, controlling or managing fraud, regulators, law enforcement and government agencies as reasonably required for the purposes stated, or
 - (ii) for complying with requirements under any regulations, laws or court orders.

 Policyholder's Signature
 Date & Time

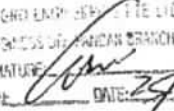
Driver's Signature
 (If driver is not the policyholder)
 Date & Time

COMFORTUM CHD ENVIRONMENTAL LTD
 EXTERNAL BUSINESS DEVELOPMENT BRANCH
 NAME & SIGNATURE: 
 DESIGNATION:  DATE: 25/10/18
 Reporting Centre Personnel's Signature
 Name: WONG CHEE WEI
 NRIC / Fin No: 672180990

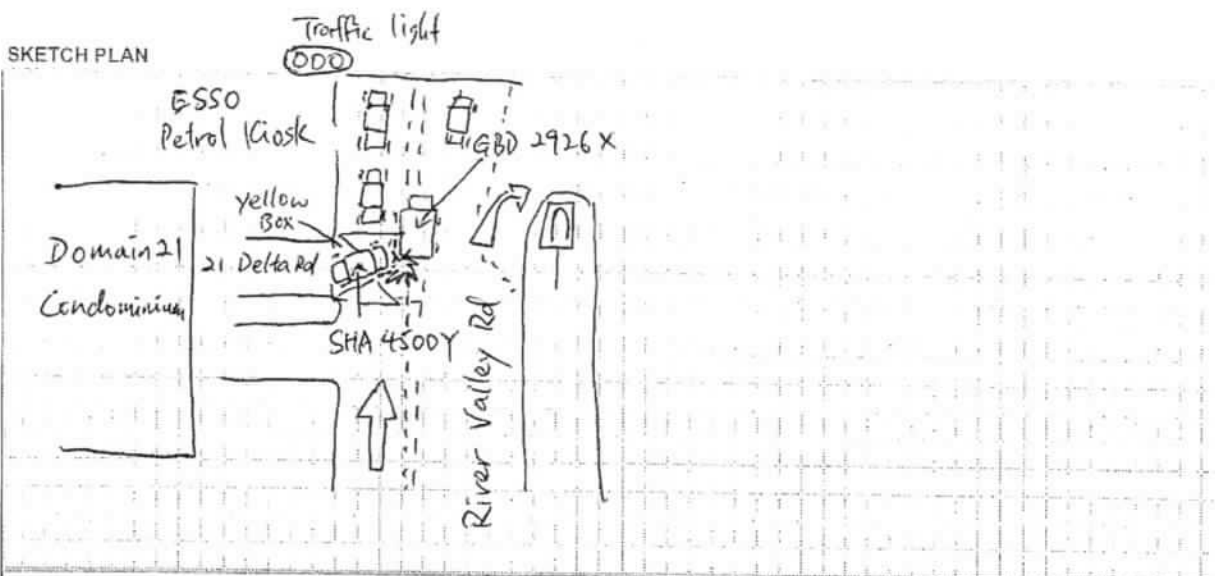

DESCRIBE CIRCUMSTANCES OF THE ACCIDENT

I am driving along River Valley Rd towards Orchard Rd, suddenly I realised a vehicle hit me from behind, I saw a blue vehicle was at my left rear side after I looked into my left side mirror. I decided to Park my trucks at a side close to U-Turn lane and walk to the Taxi (SHA 4500Y) to find out what's the causes that the taxi driver hit my truck. I am asking for his Driving licence for record purpose but the driver refuse to give me and said that just go straight for insurance report for both of us.

IMPORTANT NOTE

Under General Condition – Conduct of Claim of the Motor Policy, you have to decide within 21 days of occurrence or discovery of damage whether or not to claim under the policy. Please check your policy for more information.

DECLARATION

I/We declare the foregoing particulars are true in every respect.



[Signature] 25/10/18 1400
Driver's Signature
(if driver is not the policyholder)
Date & Time

[Signature] 25/10/18
Reporting Centre Personnel's Signature
Name: WONG CHEE WEI
NRIC / Fin No: 7218009K



redefining / insurance

AXA Insurance Pte Ltd
 ☎ 1800 880 4888 (Within Singapore)
 (65) 6880 4888 (International)
 📠 (65) 6880 4740
 ✉ customer.care@axa.com.sg
 🌐 www.axa.com.sg

date
 07/08/2018

policy number
 CV1 / GA255905

Certificate of Insurance

-Commercial Vehicles (Third-Party Risks and Compensation) Act, (Chapter 189) - Commercial Vehicles (Third-Party Risks and Compensation) Rules, 1960 Road Transport Act, 1987 (Malaysia) - Commercial Vehicles (Third-Party Risks) Rules, 1955 (Malaysia)

Policy details

Policyholder name	0ED0 FOOD SERVICES PTE LTD	Certificate number	GA255908 / 1
Cover	Comprehensive	NCD	20%
Engine number	ZD30340991K	Chassis number	JN1SC2F24Z0856205
Vehicle Registration number	GBD2926X		
Period of Insurance	from 25/08/2018 to 24/09/2019 (both dates inclusive)		
Sum Insured	Market Value at The Time of Loss		
Finance Loan Company	UNITED OVERSEAS BANK LIMITED		

Persons or classes of persons entitled to drive

Any person who is driving on the Policyholder's order or with their permission.

Provided that the person driving is permitted in accordance with the licensing or other laws or regulations to drive the Motor Vehicle or has been so permitted and is not disqualified by order of a Court of Law or by reason of any enactment or regulation in that behalf from driving the Motor Vehicle.

Limitations as to use*

- (a) Use in connection with the Policyholder's business.
- (b) Use for the carriage of passengers (other than for hire or reward) in connection with the Policyholder's business.
- (c) Use for special, domestic and pleasure purposes.

The Policy does not cover

- (a) Use for the hire or reward or for racing, pace-making, reliability trial or speed testing.
- (b) Use whilst drawing a trailer except the towing of anyone disabled mechanically propelled vehicle.

* Limitations rendered inoperative by Section 8 of the Commercial Vehicles (Third-Party Risks and Compensation) Act, (Chapter 189) and Section 95 of the Road Transport Act, 1987 (Malaysia), are not to be included under these headings.

Excess

Section 1	SGD600.00
Windscreen	SGD120.00

An additional excess is applicable as follows:

Additional Own Damage Excess of S\$1,000 is applicable for any named/unnamed drivers who:

- a) Is 22 years old to 24 years old and/or
- b) Is 65 years old to 70 years old and/or
- c) with driving experience of 1 year to less than 2 years on the relevant classes of driving license

Additional All Claims excess of \$2,000.00 is applicable for any named/unnamed drivers who:

- a) Is 18 years old to 21 years old and/or
- b) Is 71 years old and above and/or
- c) with driving experience of less than 1 year on the relevant classes of driving license

Additional clauses & endorsements to your policy

Nil

AXA Insurance Pte Ltd (199903512M)
 8 Sheraton Way, #24-01, AXA Tower,
 Singapore 068811
 Customer Centre, #B1-01

1 of 3

REPUBLIC OF SINGAPORE DRIVING LICENCE

Licence Number **S1261168D**

Name **ANG CHONG NGAU**

Birth Date **04 May 1957**
Issue Date **25 Aug 2004**

001278715K

REPUBLIC OF SINGAPORE
IDENTITY CARD NO. **S1261168D**



Name **ANG CHONG NGAU**

汪宗藕

Race **CHINESE**

Date of Birth **04-05-1957**

Country of Birth **SINGAPORE**

EXTERNAL BUSINESS DIV. PASIRAN BRANCH
NAME & SIGNATURE: _____ DATE: _____

COMFORT DELGRO ENGINEERING PTE LTD
EXTERNAL BUSINESS DIV. PASIRAN BRANCH
NAME & SIGNATURE: _____ DATE: _____

YOU ARE LICENSED TO DRIVE VEHICLES IN THE FOLLOWING CLASS(ES)

- Class 3 Motor Cars of unladen weight not exceeding 3000 kg with not more than 7 passengers, exclusive of the driver; and Motor Tractors and other Motor Vehicles of unladen weight not exceeding 2500 kg
- Class 4 Heavy Motor Cars and Motor Tractors the weight of which unladen exceeds 2500 kg
- Class 5 Motor Vehicles which are not constructed themselves to carry any load and the weight of which unladen exceeds 7250 kg

PASS DATE

12 Oct 1977

01 Aug 1978

07 Feb 1979

COMFORT DELGRO ENGINEERING PTE LTD
EXTERNAL BUSINESS DIV. PASIRAN BRANCH
NAME & SIGNATURE: _____ DATE: _____



NRIC No **S1261168D**

1885021

190568

Blood Group **B+** Date of issue **08-04-1994**



Licence No: **S1261168D**

NP 428A

NRIC No: **S1261168D** Date: **08-04-1994** No: **2422327**

Accident Photo



Accident Photo



Accident Photo

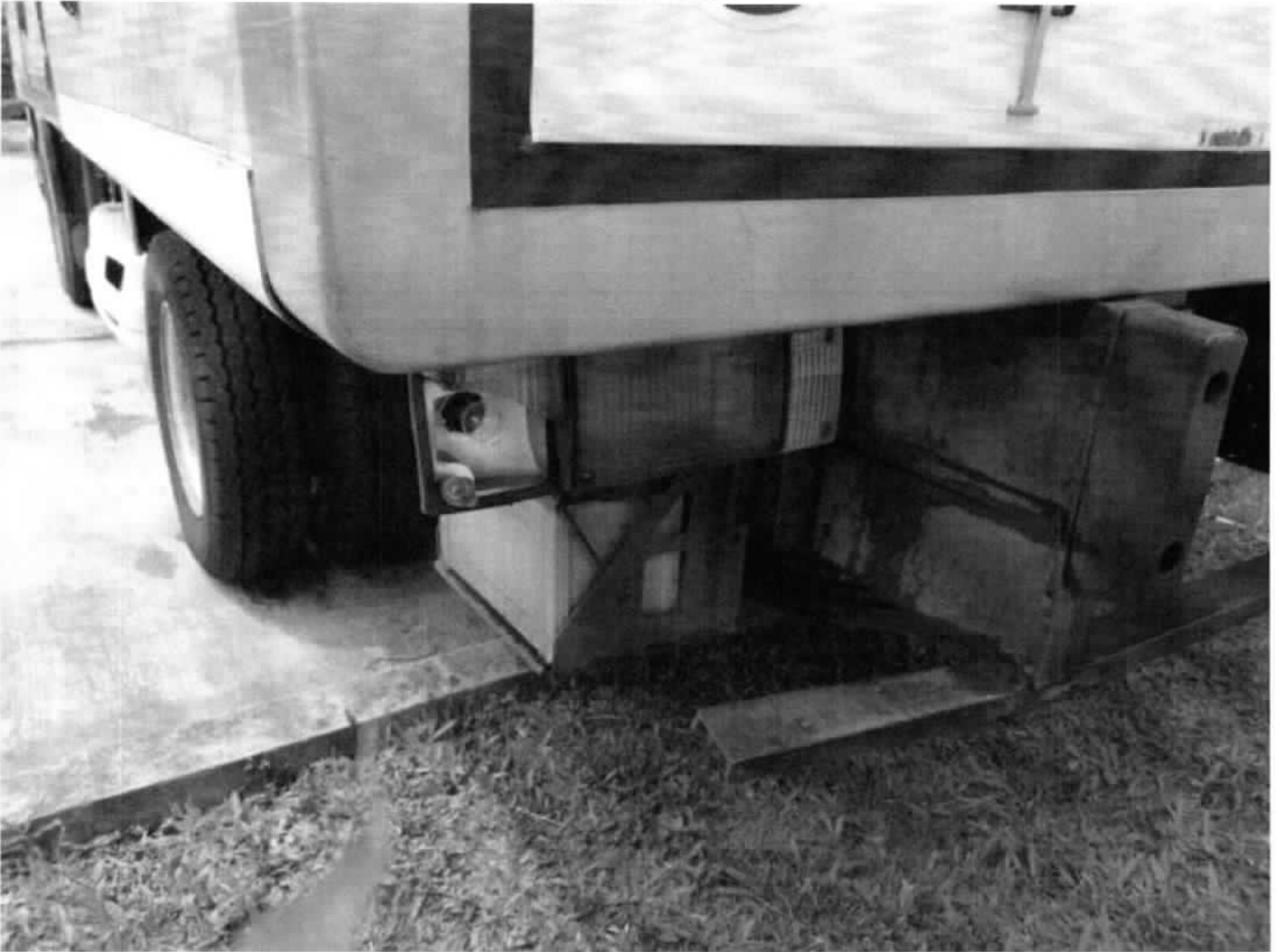

Accident Photo



Accident Photo



Accident Photo



Accident Photo

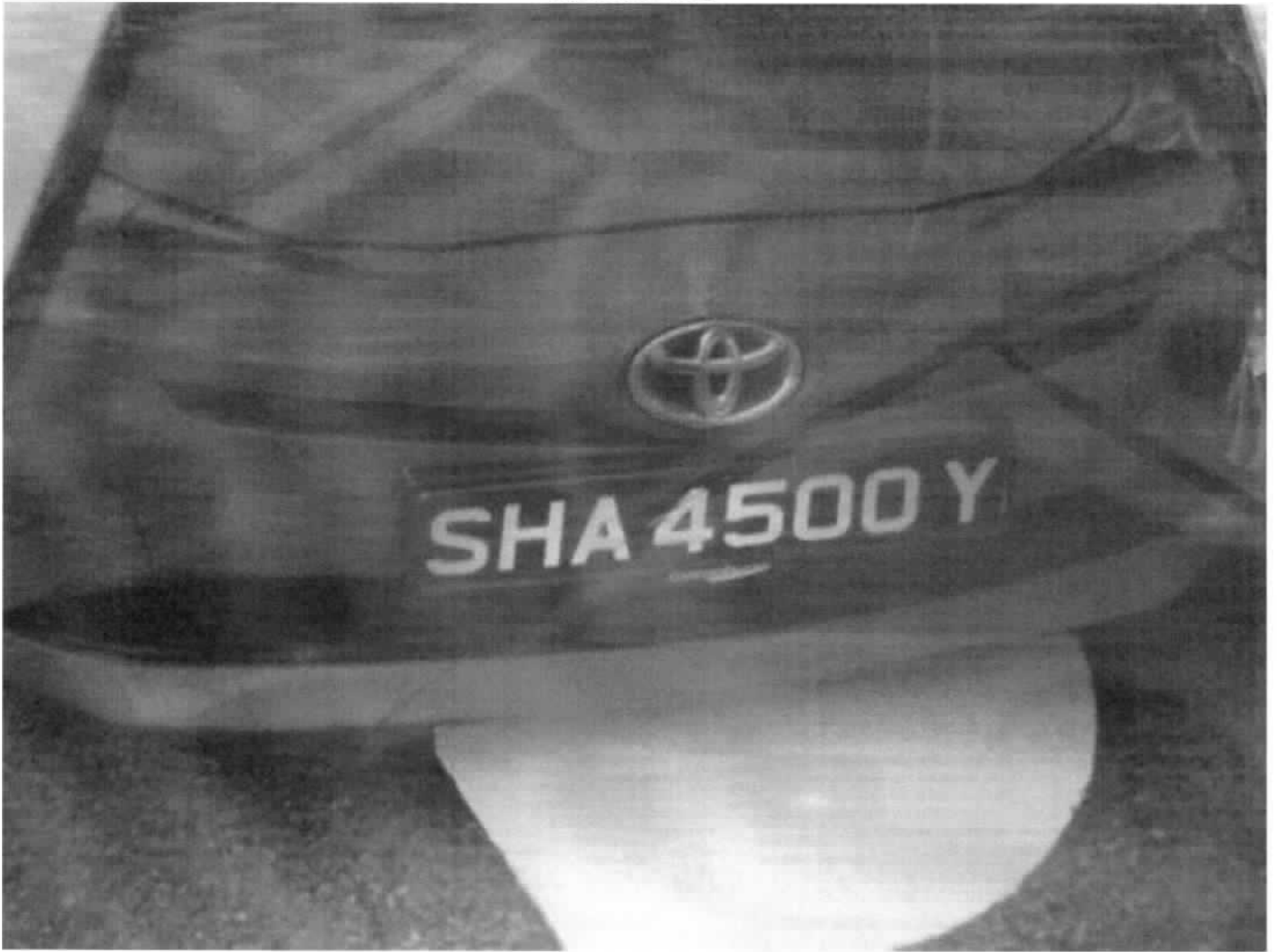

Accident Photo



ACCIDENT REPAIR ESTIMATES

Our Ref:

Type of Claim :	<input type="checkbox"/> Own Damage	Vehicle No. :	GBD2926X
	<input checked="" type="checkbox"/> 3rd Party	Make & Model :	NISSAN / CABSTAR 3.0 5M/T ABS 2DR 2WD
	<input type="checkbox"/> Windscreen	Year of Manufacture :	2014
Ins Company :	MS FRIST CAPITAL INS	Chassis No. :	JN1SC2F24Z0856205
Excess :		Engine No. :	ZD30340991K
Date of Accident :	24.10.2018	Policy No. :	
Suggested Days of Repair :	5 day	Time of Accident :	08.55 a.m
		In-house Vehicle Assessor	

Repair Estimates

Name :	Wong Chee Wei
Signature :	
Contact No :	68676919

Parts (a) Cost Price Items	\$737.00
Less 30 %	\$(211.10) 281.10
(b) Nett Price Items	
Less %	
(c) Special Nett Items	\$250.00 1920.40
Total Parts Cost (Appendix A)	\$775.90
Labour (Appendix B)	\$1,130.00
Total Repair Cost	\$1,905.90 1805.90

The above total will be subjected to 7% G.S.T.

Name of Surveyor :	Rasul
Company :	LKK
Survey conducted on :	12/11/18 at 1500hrs
Remarks By Surveyor	
(a) The repair of this vehicle is authorized / is not authorized until further notice.	
(b) Recommended Days of Repair :	3 day(s) P/P
(c) Resurvey :	Required/ Not Required
(d) Excess :	\$_
(e) Signature of surveyor :	PM Date: 12/11/18

COMFORTDELGRO ENGINEERING PTE LTD

45 Pandna Road S (609286)

Tel: 68676919 Fax: 62626950

Appendix A

Spare Parts

Vehicle No. : **GBD2926X** Submit By : **Wong Chee Wei**
 Make & Model : **NISSAN CABSTAR 3.0 5M/T ABS 2DR 2WD EURO 5** Year Manufacture : **2014**
 Chassis No. : **JN1SC2F24Z0856205** Engine No. : **ZD30340991K**

TP**S/Order**

S/No.	Part Description	Qty	Cost Price	Nett Price	List Price	S- Nett Price	Disposition By Surveyor
1	L / REAR TAIL LAMP Bro /	1			\$248.00		
2	L / REAR MUDGURD REAR MIS /	1			\$118.00		
3	L / REAR MUDGURD FR BT /	1			\$118.00		
4	L / REAR MUD FLAP MIS /	1			\$48.00		
5	L / REAR MUD FLAP BRACKET MIS /	1			\$35.00		
6	L / REAR MUD FLAP BOTH & NUT M /	4			\$40.00		
7	L / REAR STEEL RIM BT /	1			\$130.00		
8	L / REAR TYRE 155R13 8 PLY 3 X M /	1				\$250.00	
9							
10							
11							
12							
13							
14							
15							
16							
17							
18							
19							
20							
21							
22							
23							
24							
25							
26							
27							
28							
29							
30							

Note: If any of the quoted parts are recommended to be repaired, then an additional labour charge will be charged accordingly under supplementary.

Appendix B

Tel: 68676919 Fax: 62626950,68676903

Vehicle No. : **GBD2926X**

Submit By : : **Wong Chee Wei**

Make & Model : NISSAN

Year of Manufacture : 2014

S/No	Labour Description	Estimated Price	Adjusted Price
1	TO REMOVE & REPLACE, STRIAGHTEN, PANEL BEAT, RE ALIGN :REAR STEEP, L/TAIL LAMP, L/REAR MUD GUARD, & DAMAGED AREA.	\$800.00	350
2	TO PUTTY, SPRAY PAINT:REAR STEP, L/REAR MUD GUARD & DAMAGED AREA.	\$300.00	200
3	TO CHECK WIRING	\$30.00	

16/11/18

Rahul

Ap 9000068

3 days / P/P

12/11/18 @ 1500hrs

Resurvey by paint

LKK Auto Consultants hence notify the Repairer of the following:

- To resurvey before/after spray painting
- To display damaged part(s) during resurvey
- Parts prices are subject to confirmation
- Third party survey is on a "Without Prejudice" basis
- No illegal modification(s) is allowed
- Supplementary item(s) must be resurveyed and is subject to final approval from Insurance Company

Acknowledged by Repairer

Signature:

Date:

Note: The above estimate of repair is based on visual assessment of the external affected areas. Any

Σημειώνω (όχι)

45 Pandan Road S (609286)
Tel : 68676919 Fax : 62626950

Tel : 68676919 Fax : 62626950

Vehicle No. : **GBD2926X**

DOA @ 24.10.2018

List Price : \$ 772.00

30% Discount / Plus

B. Nett Price

Discount / Plus

C. Special Nett

D. Labour

Finalized Total :

E. Lump Sum (less 20 %)

∴\$

F. Less Excess

Total Amount :

N.B. If we DO NOT receive your reply within 2 weeks, we shall treat the above finalized amount as confirmed & correct.

Remarks : Please confirm & revert by fax. Thanks

Submitted By / Date : Wong Chee Wei / 21.08.2017

Confirmed By / Date :

COMFORTDELGRO ENGINEERING PTE LTD

45 Pandna Road S (509286)
Tel: 68676919 Fax: 62626950

Appendix A

Spare Parts

Vehicle No. : GBD2926X Submit By : Wong Chee Wei
Make & Model : NISSAN CABSTAR 3.0 5MT ABS 2DR 2WD EURO 5 Year Manufacture : 2014
Chassis No. : JN1SC2F24Z0856205 Engine No. : ZD30340991K

TP

S/Order : _____

S/No.	Part Description	Qty	Cost Price	Nett Price	List Price	S- Nett Price	Disposition By Surveyor
1	L / REAR TAIL LAMP <i>Bro ✓</i>	1			\$248.00		
2	L / REAR MUDGURD REAR <i>MIS ✓</i>	1			\$118.00		
3	L / REAR MUDGURD FR <i>BA ✓</i>	1			\$118.00		
4	L / REAR MUD FLAP <i>MIS ✓</i>	1			\$48.00		
5	L / REAR MUD FLAP BRACKET <i>MIS ✓</i>	2			\$35.00	<i>x 2</i>	<i>\$70.00-</i>
6	L / REAR MUD FLAP BOTH & NUT <i>M ✓</i>	4			\$40.00		
7	L / REAR STEEL RIM <i>BA ✓</i>	1			\$130.00		
8	L / REAR TYRE 155R13 8 PLY <i>EX</i>	1				\$250.00	
9							
10							
11					<i>\$772.00</i>		
12							
13							
14							
15							
16							
17							
18							
19							
20							
21							
22							
23							
24							
25							
26							
27							
28							
29							
30							

Note: If any of the quoted parts are recommended to be repaired, then an additional labour charge will be charged accordingly under supplementary.

Tel: 68676919 Fax: 62626950, 68676903

Year of Manufacture : 2014

Note: The above estimate of repair is based on visual assessment of the external affected areas. Any



LKK Auto Consultants Pte Ltd

51 Ubi Ave 1 #01-25 Paya Ubi Industrial Park, Singapore 408933

TEL: 6256 3561 FAX: 6256 4315

Reg. No: 199607198R GST Reg. No. 19-9607198-R

Affiliated to Federation Internationale Des Experts En Automobile

MS FIRST CAPITAL INSURANCE LTD

Ref : CS/FCI18019908/R1qd3e2

36 ROBINSON ROAD
#16-01 CITY HOUSESINGAPORE 068877

Date : 15-01-2019



Code : FCI2

1. Policy Particulars :- THIRD PARTY CLAIM

Insured Veh.	SHA 4500Y	Veh. Inspected	GBD 2926X
Policy No.		Coverage (\$)	0.00
Claim No.	D18007735MFSH	Excess (\$)	0.00
Assign From	MAY CHUA	Assign Date	01/11/2018

2. Vehicle Particulars & Condition

Make & Model	NISSAN CABSTAR 3.0 5M	c.c	2953
Engine No.	HIDDEN	Year of Reg.	2014
Chassis No.	JN1SC2F24Z0856205	Colour	WHITE
Odometer	77096	Steering	IN ORDER
Brakes	IN ORDER	Modification	NIL
General	FAIR		

3. Conditions of Tyres

	Size	Make	Balance
R/H Front Tyre	195/75 R15	YOKOHAMA	7 mm
L/H Front Tyre	195/75 R15	YOKOHAMA	7 mm
R/H Rear Tyre	165 R13 (D)	YOKOHAMA	7/7 mm
L/H Rear Tyre	165 R13 (D)	YOKOHAMA	7/7 mm

4. Description of Damages

THE VEHICLE SUSTAINED DAMAGES AT THE N/S REAR PORTION. DAMAGES SEE DETAILS.
--

5. General Information

Accident Date	24/10/2018	Inspection Date	12/11/2018
Survey held at	COMFORTDELGRO ENGINEERING PTE LTD 45 PANDAN ROAD SINGAPORE 609286		

5a. Remarks

A) DAMAGES CONSISTENT TO ACCIDENT REPORT. B) THE INSPECTION WAS CONDUCTED ON A "WITHOUT PREJUDICE" BASIS. C) IN ACCORDANCE TO YOUR INSTRUCTIONS, WE HAVE NOT AUTHORISED REPAIRS.
--

5b. Estimate Days of Repair

ESTIMATED NORMAL PERIOD FOR REPAIR:	3 Working Days
-------------------------------------	----------------



LKK Auto Consultants Pte Ltd

51 Ubi Ave 1 #01-25 Paya Ubi Industrial Park, Singapore 408933

TEL: 6256 3561 FAX: 6256 4315

Reg. No: 199607198R GST Reg. No. 19-9607198-R

Page No.:1 of 1

ADJUSTMENT ON REPAIR COST FOR VEHICLE NO. GBD 2926X

Qty	Description of Parts	Condition	Estimate By Workshop (\$)	Our Adjusted (\$)
<u>REPLACEMENT OF PARTS</u>				
1	L/REAR TAIL LAMP	BROKEN	248.00	248.00
1	L/REAR MUDGURD REAR	MISSING	118.00	118.00
1	L/REAR MUDGURD FR	BENT	118.00	118.00
1	L/REAR MUD FLAP	MISSING	48.00	48.00
2	L/REAR MUD FLAP BRACKET	MISSING	70.00	70.00
4	L/REAR MUD FLAP BOTH & NUT	NECESSARY	40.00	40.00
1	L/REAR STEEL RIM	BENT	130.00	130.00
	LESS 30% DISCOUNT		-231.60	-231.60
			540.40	540.40
<u>SPECIAL NETT ITEMS</u>				
1	L/REAR TYRE 155R13 8 PLY (SN)	NOT NECESSARY	250.00	-
			250.00	-
<u>LABOUR</u>				
	TO REMOVE & REPLACE, STRIAGHTEN, PANEL BEAT, REALIGN: REAR STEEP, L/TAIL LAMP, L/REAR MUD GUARD, & DAMAGED AREA.		800.00	350.00
	TO PUTTY, SPRAY PAINT: REAR STEP, L/REAR MUD GUARD & DAMAGED AREA.		300.00	200.00
	TO CHECK WIRING.		30.00	30.00
			1,130.00	580.00
GRAND TOTAL			1,920.40	1,120.40
RECOMMENDED COST OF REPAIRS				1,120.40

Report Ref No. CS/FCI18019908/R1qd3e2

MOHAMMED RASUL BIN MOHD YUNUS

Automotive Assessor

ADRIAN LING WAI PING

B.Eng,AMSOE,AMIRTE,AMSAE-A,M.MATAI

Licensed Appraiser

DISCLAIMER OF LIABILITY TO THIRD PARTIES:- This Report is made solely for the use and benefit of the Client named on the front page of this Report.

No liability of responsibility whatsoever, in contract or tort, is accepted to any third party who may rely on the Report wholly or in part. Any third party acting or replying on this Report, in whole or in part, does so at his or her own risk.