

ASS. REC. BY:

REF: CS3 / SPF18019896 / G3b57

Special Instruction:

Surveyor: GR

ASSIGNMENT (Office)

From (Person): Abdul Rahman of SPF Date/Time: 01-11-2018

Estimated Cost: Bill to:

OD / TP / WS / TP RES / OD RES / EVA / INV / MV / CS

To Inspect Vehicle No: SKP 3737Z Insured: GZ 3230M

at Workshop m/s Twincar Automotiv Tel: 6842 0051

of J Kaki Bukit Ave D #01-17

Policy No: Claim No: AEMD / 105 / 009 / 2018 / 153 (PD)

Sum Insured: Excess:

Make of Veh: D.O.A. 29-10-2018 (Client's Record)

CA / REV / REP. / REV 24 HRS 'wp' H.O.D. Endorsement:

Date/Time: 01-11-2018 3:50pm Person Contacted: Huixia Vehicle: IN / OUT

Date/Time	Action/Instruction (X) Estimate
	SKP 3737Z - NA / TL 18019896 / 20
	GZ 3230M - X

DA: 29-10-2018

Surveyor: XBQ PAS

REF: SPF

C77748

ASSIGNMENT

From: _____ Date: _____

Estimated Cost: _____

OD / TP / WS / TP RES / OD RES / EVA / INV / MV

To Inspect Vehicle No: _____

at Workshop m/s Twincar

of _____

Insured: _____

Policy No. _____

Claims No. _____

Sum Insured: _____ Excess: _____

(Client's Record)

Make of Veh: _____

(Policy Condition)

Remark: The veh had commenced its repair at the time of inspection.

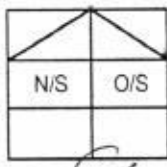

Bal. or Market Value: _____

IDAC Accident Report: _____ Consistent?: Yes or No

GIA / PR Seen: _____ Consistent?: Yes or No

Est. Repairs: 3 days Res.: Yes or No

Lum Sum: 20 % 3 Val.: Yes or No

CA / REV / REP. / 24 HRS

Vehicle: IN / OUT

Date: _____ Person Contacted: _____

Veh No: SKP37378 Yr Regn: 30 Jun 2014

Type: M.Car / M.Cycle / Bus / Van / Lorry / Taxi / Prime Mover /

Truck / Trailer or

Make: Volkswagen Jetta cc 1390

Colour: white A/C: Insured / Std / NI / NA

Sp. Reading: 115204 T/Radio: Insured / Std / NI / NA

Eng/No: _____

C/No: WUWZZZ16ZE0035344

Gen. Cond: Good / Fair / Poor / Burnt

Steering: Inorder / Jammed / Leaked / Burnt or

Brake: Inorder / Jammed / Leaked / Burnt or

Modi: Nil / S/Rim / STD / Rim or

Tyre Size: F: 235/40R19

R: 11

BS / DUN / EXNOVA / GY / FS / LIZA / MIC / OHTSU / PIR / SUMI /

TOYO / YOKO or

Front

Rear

R/Bal. 6 mm

R/Bal. 6 mm

L/Bal. 6 mm

L/Bal. 6 mm

D.O.A. _____

D.O.I. 01-11-18

Survey held at W/S 4:20pm

Des. of Damages: Frt / Rear / O/S / N/S / U/C / Rooftop or

The U/C / Chassis frame / Body Structure affected due to collision.

Date / Time	Action / Instruction
	<u>\$ 2000 - \$ 3000</u>
<u>19/11/18</u>	<u>Submit US \$ 2,300/- @ 3 days (Exclude check items \$ 1,118.00)</u>
	<u>Repair days 3</u>
	<u>Train time 15/11/18</u>

Date/Time, File Pass to?

1) 19/11/18

Date/Time, File Return to?

2) _____

: Preli. Report
 : Final Report

Days Of Repair: 3

Resurvey No. of Trip: 2

Survey Fee:

Transportation:

Add Fee: : Site Insp (\$)
 : Interview (\$)
 : Tech. Invs (\$)
 : Weekend (\$)

S + RS \$

Photos

Others

TOTAL

Report Format: DAR & Range

Lump Sum / I.B.I: (\$)

Empty box for additional notes or calculations.



SINGAPORE POLICE FORCE

SPF Accidents Claims Section
Automotive Engg & Mgmt Div
Police Logistics Department
No. 1 Mount Pleasant Road
Block 8 Old Police Academy
#02-12 Singapore 298333

Your Ref : SKP3737Z

Our Ref : AEMD/105/009/2018/153(PD)

Date : 1 November 2018

Tel: 64784840

Fax: 64784848

M/s LKK Auto Consultants Pte Ltd
Paya Ubi Industrial Park
51 Ubi Avenue 1 #01/02-25
Singapore 408933

Via Fax only: 62564315

Dear Sir/Madam,

RTA ON 29 OCTOBER 2018 INVOLVING GOVT VEH GZ3230M AND THE OTHER VEH SKP3737Z

We refer to the above matter.

- 2 Please arrange for an Inspection of Vehicle No. SKP3737Z at M/s Twincar Automotive Pte Ltd of 2 Kaki Bukit Ave 2 Kaki Bukit Autohub #01-17/18, Singapore 417921.
- 3 For appointment, please contact Ms Melody at Tel : 67440510.
- 4 Estimates were not provided by the workshop.
- 5 Thank you.

Yours faithfully,

Abdul Rahman
Accident Claims Officer
for Assistant Director

A FORCE FOR THE NATION

SINGAPORE ACCIDENT STATEMENT

IMPORTANT NOTICE

1. Please report correctly the details of the accident to speed up the claims process.
2. This Form must be completed by the Policyholder and/or the Authorised Driver.
3. Information provided must be as truthful and accurate as possible. Any wilful misrepresentation or withholding of material facts may allow insurance companies to repudiate policy liability.
4. The issue and acceptance of this Form by insurance companies is not an admission of policy liability on the part of the insurance companies.
5. **Any false reporting may be referred to the Police for investigation.**
6. This report will be forwarded by the insurers of the GIA Records Management Centre established by the General Insurance Association of Singapore (GIA) for archiving and that copies of this report will, for a fee, be made available upon application by interested parties.
7. By the lodgement of this report to the insurers, you hereby consent to the archiving of this report at the centre and to copies of the report being made available aforesaid.

ACCIDENT STATEMENT

Date Of Report	31/10/2018 16:52
Date Of Accident	29/10/2018 16:45
Exact Location Of Accident	CTE (AYE) SLIP RD BUKIT TIMAH RD
Country/State of Loss	SINGAPORE

DETAILS OF OWN VEHICLE

Vehicle Registration Number	SKP3737Z
Insured/Policyholder	
Name Of Registered Owner	S D KAM PTE LTD
Co Reg No	201207774Z
Email Address	NOEMAIL
Mobile Phone No	(LOCAL) +65-98394400
Alternative Phone No	OFFICE-98394400

Vehicle Particulars

Manufacturer	VOLKSWAGEN
Model	JETTA 1.4 TSI AT 1622G5
Exact Purpose for which vehicle was being used at time of accident	COMMERCIAL USE
Are you claiming under your own insurance policy for repair to your vehicle?	NO
If No, Please state action to be taken	THIRD PARTY
Vehicle Category	COMMERCIAL VEHICLE

Insurance Company

Name of Insurance Company	INDIA INTERNATIONAL INSURANCE PTE LTD
Type Of Coverage	COMPREHENSIVE
Fleet Policy	NO
Policy Number	D18MPC0000803
Cover Note Number	

Driver

Name of Driver	CHANG JIN SENG
NRIC No	S1411111E
Date Of Birth	14/11/1960
Occupation	OUTDOOR
Date Of Driving Pass	14/01/1981
Driving Experience	37 YEARS AND 9 MONTHS
Gender	MALE
Mobile Number	(LOCAL) +65-98394400
Fax Number	
Contact Number	OFFICE-98394400
Email Address	NOEMAIL

Address	BLK 8 SELEGIE ROAD #06-15
Postcode	180008
Was driver an employee of the Insured's Company	YES
If No, Relationship of the Driver with the Insured	
Vehicle Registration Number of Driver's Own Vehicle	-
	-
Insurance Company of Driver's Own Vehicle	-
	-

General Information of the Accident

Type Of Accident	COLLISION - HEAD TO REAR
Weather Conditions	CLEAR
Road Surface	DRY

Other Information

Was any foreign vehicle involved in this accident?	NO
Number of vehicles involved in the accident	2
Was any body injured in the Accident?	NO
Was any injured conveyed to hospital by ambulance?	
Was any other material or property damaged?	YES
I have been approached by unknown person(s) soliciting/offering accident claims assistance.	NO
Number of Passengers (Including Driver)	1

Details of Police Action

Was the accident reported to the police?	YES
If Yes, Please state which Police Station	
Police Station Name	BEDOK SOUTH NEIGHBOURHOOD POLICE CENTRE
Police Station Address	ROAD: 20 CHAI CHEE DRIVE , POSTCODE: 469045 , COUNTRY: SINGAPORE
Police Station Contact	TEL NO: 1800-2448999 - FAX NO: 62446558
Was notice of intended Prosecution given?	NO
If Yes, against whom?	

Circumstances of Accident

REFER TO POLICE REPORT - T/20181030/2076.

Attachment(s)

Are accident photos available for attachment?	YES
Was there any video captured by Car Camera?	NO
Was there any audio recorded?	NO

DETAILS OF OTHER VEHICLE PROPERTY 1

Vehicle Registration Number	GZ3230M
Vehicle Make/Model/Colour	
Details Of Properties	
Vehicle Category	COMMERCIAL VEHICLE
Name of Driver	
NRIC/Passport Number	
Contact Number	
Address	
Postcode	
Insurance Company Name	
Nature Of Damage	

No. Of Passenger (Including Driver)

3

Passenger 1

NAME: :

GENDER: :

Passenger 2

NAME: :

GENDER: :

Accident Sketch Plan

SKETCH PLAN

IMPORTANT NOTICE

1. Please report correctly the details of the accident to speed up the claims process.
2. This Form must be completed by the Policyholder and/or the Authorised Driver.
3. Information provided must be as truthful and accurate as possible. Any wilful misrepresentation or withholding of material facts may allow insurance companies to repudiate policy liability.
4. The issue and acceptance of this Form by insurance companies is not an admission of policy liability on the part of the insurance companies.
5. Any false reporting may be referred to the Police for investigation.
6. The report will be forwarded by the insurers of the GIA Records Management Centre established by the General Insurance Association of Singapore (GIA) for archiving and that copies of this report will for a fee be made available upon application by interested parties.
7. By the lodgment of this report to the insurers, you hereby consent to the archiving of this report at the centre and to copies of the report being made available aforesaid.
8. **Consent under the Personal Data Protection Act (PDPA)**

I understand, acknowledge, agree and consent that:

- (a) My insurer, my workshop and the General Insurance Association of Singapore ("GIA") may/are permitted to collect, use, disclose and/or process my personal data/personal information set out in this [form] and any other personal information provided by me or possessed by my insurer (collectively the "Personal Information") and disclose and transfer such Personal Information to all insurer(s) who have insured vehicle(s) involved in this accident (all insurer(s) who have insured vehicle(s) involved in this accident shall be collectively referred to as the "Insurers"), the Insurers' lawyers/law firms, the Monetary Authority of Singapore and any relevant government agency/authority (such as the police), for the purpose(s) of:
 - (i) processing, handling and/or dealing with my claims including the settlement of the claims and any necessary investigations relating to the claims;
 - (ii) investigating the accident and/or my claims;
 - (iii) carrying out and/or dealing with my instructions or responding to any enquiries by me;
 - (iv) administering my claims (including the mailing of correspondence, statements, invoices, reports or notices to me, which could involve disclosure of certain personal data about me to bring about delivery of the same as well as on the external cover of envelopes/mail packages); and/or
 - (v) complying with applicable law in administering, processing, handling and/or dealing with my claims (collectively the "Purposes")
- (b) all insurer(s) who have insured vehicle(s) involved in this accident and the insurers' lawyers/law firms, may/are permitted to collect, use, disclose and/or process my Personal Information for one or more of the above Purposes; and
- (c) my Personal Information may/can be disclosed by any of the insurers and/or GIA to their third party service providers or agents (including their lawyers/law firms), which may be sited outside of Singapore, for one or more of the above Purposes
- (d) my Personal Information will also be collected and used to compile claims history for the purpose of fraud detection, investigation and management in present and all future claims.
- (e) the information so collected under (d) above may be shared / disclosed:
 - (i) to all insurers and/or any other third parties that assist in evaluating, investigating, controlling or managing fraud, regulators, law enforcement and government agencies as reasonably required for the purposes stated, or
 - (ii) for complying with requirements under any regulations, laws or court orders.



Policyholder's Signature
Date & Time:

Driver's Signature
(if driver is not the policyholder)
Date & Time:

Reporting Centre Personnel's Signature
Name:
NRIC/FIN No.:

Accident Sketch Plan

SKETCH PLAN

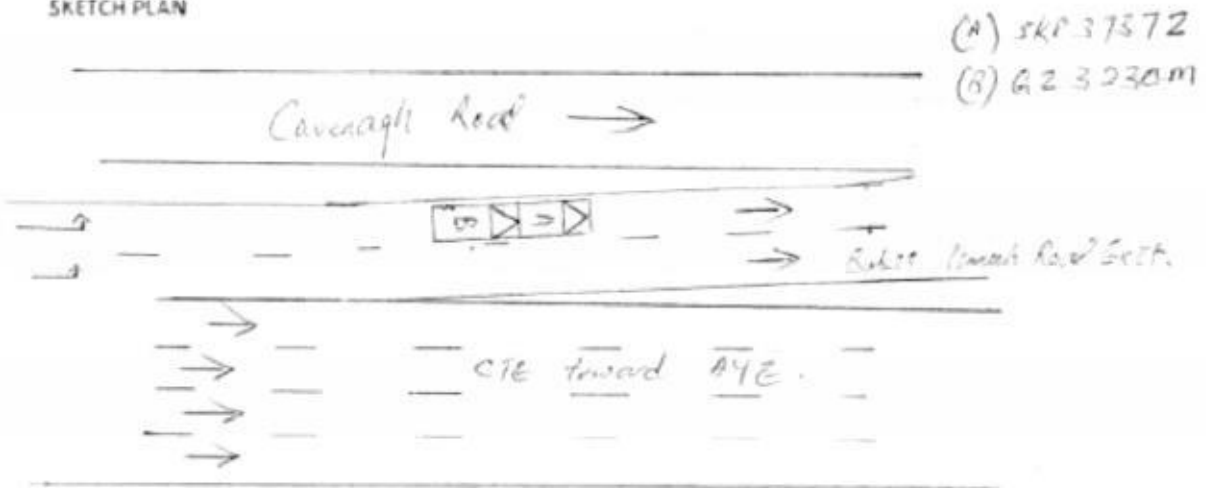

DESCRIBE CIRCUMSTANCES OF THE ACCIDENT

Pls refer to Police Report
No: 1/20181030/2076

DECLARATION

I/We hereby declare that the foregoing particulars are true in every respect.

Policyholder Signature
Date & Time:



Driver's Signature
(if driver is not the policyholder)
Date & Time:

Reporting Centre Personnel's Signature
Name:
NAIC/FIN No:

Police Report



**SINGAPORE
POLICE FORCE**



T/20181030/2076

Police Station Of Origin:
Bedok South N.P.C
20 Chai Chee Drive SINGAPORE 469045
Tel No. 1800-2448999

1 of 3
Report No. T/20181030/2076

REPORT OF A TRAFFIC ACCIDENT

Date/Time Report Made: 30/10/2018 14:03	Vide Report No.: E/20181029/0082	Station Diary No.: 21
--	-------------------------------------	--------------------------

Informant's Particulars

Name of Informant: CHANG JIN SENG		Address: APT BLK 8 SELEGIE ROAD #06-15 SINGAPORE 180008	
ID Type / ID No.: NRIC NO / S1411111E		Contact No.: Home/Office: Mobile: 98394400	
Nationality: SINGAPORE CITIZEN		Email:	
Sex: Male	Age: 57	Date of Birth: 14/11/1960	Type of Informant: Driver
Race: Chinese		Language:	Institution / School Name:
Occupation: SALES MANAGER		Driving Licence Information: Class: 3,4,5 Date of Expiry:	

General Information of the Accident

Type of Accident: Non-Injury Attended by Police	Drink Drive: No	Date/Time of Accident: 29/10/2018 16.45	Type of Location: Straight Road
Location: Along Road 1 CENTRAL EXPRESSWAY CTE SLIP ROAD BKT TIMAH ROAD Lamp Post Number: 493S2F			
Weather: Clear		Road Surface: Dry	Road Speed Limit:
Traffic Flow: One Way		Traffic Control: Not Controlled	Traffic Volume: Light
Type of Collision: Between Moving Vehicles - Head To Rear			Anyone conveyed by ambulance: No

Details of Vehicle Involved

Vehicle No.	Type	Make	Model	Color	Condition	No of Passenger
GZ3230M	Car	TOYOTA		White		2
SKP3737Z	Car	VOLKSWAGO N		White	Seriously Damaged	0

Details of Vehicle Insurance

Vehicle No.	Insurance Company	Insurance No	Effective	Expiry Date

Police Report



**SINGAPORE
POLICE FORCE**



T/20181030/2076

Police Station Of Origin:
Bedok South N.P.C
20 Chai Chee Drive SINGAPORE 459045
Tel No: 1800-2448999

2 of 3

Report No. T/20181030/2076

CONTINUATION OF REPORT

Details of Vehicle Insurance				
Vehicle No.	Insurance Company	Insurance No	Effective	Expiry Date
SKP3737Z	INDIA INTERNATIONAL INSURANCE PTE LTD			

Details of Person Involved				
Any Pedestrian Involved: No				
No. of Pedestrians Injured: NIL		Use of Pedestrian Crossing: NA		
Driver				
Name	CHANG JIN SENG	ID No.	S1411111E	
Related Vehicle	NIL	Contact No.	98394400	
Hospital/Clinic	NIL	Class of Driving Licence & Expiry Date	Class: 3,4,5 Date of Expiry: NIL	
Date Treatment	NIL	Date Discharge	NIL	
No. of Days granted Medical Leave	NIL	Degree of Injury	NIL	

Brief Details.

On 29/10/2018 at about 1645hrs, I was driving my vehicle (V1-SKP3737Z) on the extreme left lane along CTE slip road Bukit Timah Rd. Subsequently, the vehicle in front of me immediately brake and I also suddenly braked my vehicle. I wish to state that I did not come into contact with the vehicle in front of me. The vehicle in front of me subsequently drove off too.

Suddenly, I heard a loud bang on my rear. I alighted from my vehicle and came to take a look. I discovered that the vehicle behind me (V2- GZ3230M) had come into contact on vehicle's rear. I noticed that my rear was dented and had some cracks and scratches on it too. The front of V2 was badly damaged.

Traffic police came down and attended to the situation.

I wish to state that nobody was injured.

Police Report



SINGAPORE
POLICE FORCE



T/20181030/2076

Police Station Of Origin:
Bedok South N.P.C
20 Chai Chee Drive SINGAPORE 469045
Tel No 1800-2448999

3 of 3

Report No: T/20181030/2076

CONTINUATION OF REPORT

Sketch Plan

Informant is not able to provide sketch plan

IMPORTANT: Please attach a copy of your vehicle's Insurance Certificate to this report. If you don't have the certificate with you now, please fax a copy to 65474885 stating the report number as reference.

Signature Of Officer Recording The Report: G / Sgt 2 MARYANI BINTE SANI <i>my</i>	Signature Of Informant: <i>my</i>
Signature Of Interpreter: Not applicable	Date/Time: 30/10/2018 14:03
Officer In Charge Of Case: TP / GIT / Staff Sgt SUFIYAN BIN KHAIRI Contact No : 65476390	Classification Of Case:
Authentication Stamp NP168 <i>my</i>	

> [Back to OneMotoring](#)

Enquire PARF/COE Rebate for Registered Vehicle

Vehicle Owner Particulars	
Owner ID Type:	Company
Owner ID:	7774Z
Vehicle Details	
Vehicle No.:	SKP3737Z
Vehicle to be Exported:	No
Intended Deregistration Date:	02 Nov 2018
Vehicle Make:	VOLKSWAGEN
Vehicle Model:	JETTA 1.4 TSI AT 1622G5
Primary Colour:	White
Manufacturing Year:	2014
Engine No.:	CAXE38528
Chassis No.:	WVWZZZ16ZEM035344
Maximum Power Output:	90.0 kW (120 bhp)
Open Market Value:	\$18,200.00
Original Registration Date:	30 Jul 2014
First Registration Date:	30 Jul 2014
Transfer Count:	0
Actual ARF Paid:	\$8,200.00
Intended PARF Rebate Details	
PARF Eligibility:	Yes
PARF Eligibility Expiry Date:	29 Jul 2024
PARF Rebate Amount:	\$6,150.00
Intended COE Rebate Details	
COE Expiry Date:	29 Jul 2024
COE Category:	A - Car up to 1600cc & 97kW (130bhp)
COE Period(Years):	10
QP Paid:	\$62,890.00
COE Rebate Amount:	\$36,094.00
Total Rebate Amount:	\$42,244.00

The information contained herein is correct as at 02 Nov 2018

OK

(7) Deformed (8) Shifted (9) Buckled (10) Broken (11) Necessary
 (12) Missing (13) Torn (14) Unconfirmed (15) Not Working

MOTORCAR (Rear)

(1) Replace (✓) (2) Repair (✓) (3) Check (✓)
 (4) Not Consistent (N/C)

Rear Portion

Vehicle No: **SKP 3737Z**

NAC	INC	Item	CON	AC	Qty
1137	993626	Rear Number Plate			
1138	993627	Rear Number Plate Base			
1139	993630	Rear Number Plate Garnish			
1140	993632	Rear Number Plate Lamp			
1141	992958	Rear Bumper	1016.00	CRB	✓
1142	993085	Rear Bumper Upper			
1143	993017	Rear Bumper Lower	465.00	DL	✓
1144	993054	Rear Bumper Side			
1145	993103	Rear Bumper Tow Cover			
1146	992341	Rear Bumper Clips	30.00	NEC	✓
1147	992976	Rear Bumper Bracket			
1148	993068	Rear Bumper Side Retainer	96.00	NEC	✓
1149	993045	Rear Bumper Reinforcement	563.00?		
1150	992970	Rear Bumper Beam			
1151	993077	Rear Bumper Sponge	245.00	?	
1152	992999	Rear Bumper Damper			
1153	993040	Rear Bumper Protector			
1154	993036	Rear Bumper Pad			
1155	993026	Rear Bumper Moulding			
1156	993044	Rear Bumper Reflector	110.00	?	
1157	993023	Rear Bumper Lower Spoiler			
1158	994023	Reverse Sensor	200.00	?	
1159	993327	Rear End Panel	800.00		R
1160	993339	Rear End Panel Top Garnish			
1161	993333	Rear End Panel Inner Trim			
1162	990333	Boot Compartment Inner Trim			
1163	993851	Rear LH Taillamp			
1164	993853	Rear LH Taillamp Garnish			
1165	993859	Rear LH Taillamp Panel			
1166	995116	Rear RH Taillamp			
1167	993853	Rear RH Taillamp Garnish			
1168	993859	Rear RH Taillamp Panel			
1169	993554	Rear Apron Panel			
1170	992895	Bootlid			
1171	991328	Bootlid Emblem			
1172	990356	Bootlid Handle			
1173	995250	Bootlid Moulding			
1174	990376	Bootlid Reflector			
1175	995222	Bootlid Lamp LH			
1176	992899	Bootlid Lamp RH			
1177	995243	Bootlid Lock	149.00	BT	✓
1178	990377	Bootlid Rubber	188.90	WT	✓
1179	990382	Bootlid Hinge			
1180	993877	Bootlid Spoiler			
1181	994543	Tailgate			
1182	991328	Tailgate Emblem			
1183	994643	Tailgate Outer Handle			
1184	994640	Tailgate Moulding			
1185	994545	Tailgate Garnish			
1186	994648	Tailgate Reflector			
1187	994549	Tailgate Lamp			
1188	994646	Tailgate Protector			
1189	994676	Tailgate Wiper Arm			
1190	994677	Tailgate Wiper Blade			
1191	994679	Tailgate Wiper Nozzle			
1192	994555	Tailgate Wiper Motor			
1193	994602	Tailgate Glass			
1194	994606	Tailgate Glass Rubber			
1195	994604	Tailgate Glass Moulding			
1196	994607	Tailgate Glass Sealant			
1197	994629	Tailgate Lock			
1198	994651	Tailgate Rubber			
1199	994611	Tailgate Hinge			
1200	994594	Tailgate Damper			
1201	994613	Tailgate Inner Board			

NAC	INC	Item	CON	AC	Qty
1202	993784	Spare Tyre Board			
1203	994328	Spare Tyre Panel			
1204	995065	Spare Tyre			
1205	994326	Spare Tyre Lock Screw			
1206	993787	Spare Tyre Cover			
1207	995323	Triangle Breakdown Sign			
1208	990507	CD Changer Assy			
1209	990164	Antenna			
1210	990534	Centre Exhaust Pipe Assy			
1211	990532	Centre Exhaust Mounting			
1212	993364	Rear Exhaust Pipe			
1213	993357	Rear Exhaust Chrome Pipe			
1214	993361	Rear Exhaust Mounting			
1215	993358	Rear Exhaust Heat Shield			
1216	995223	Rear LH Chassis Member			
1217	993165	Rear RH Chassis Member			
1218	993436	Rear LH Fender			
1219	993449	Rear LH Fender Protector			
1220	993420	Rear LH Fender Inner Panel			
1221	993431	Rear LH Fender Inner Trim			
1222	993415	Rear LH Fender Inner Garnish			
1223	993425	Rear LH Fender Inner Shield			
1224	993621	Rear LH Mudflap			
1225	993933	Rear LH Wheel Rim			
1226	994025	Rear LH Rim Cover			
1227	995065	Rear LH Tyre			
1228	993456	Rear RH Fender			
1229	993450	Rear RH Fender Protector			
1230	993420	Rear RH Fender Inner Panel			
1231	993431	Rear RH Fender Inner Trim			
1232	993415	Rear RH Fender Inner Garnish			
1233	993425	Rear RH Fender Inner Shield			
1234	993622	Rear RH Mudflap			
1235	993934	Rear RH Wheel Rim			
1236	994025	Rear RH Rim Cover			
1237	995065	Rear RH Tyre			
1238	995162	Rear Fender Extension Panel LH			
1239	993401	Rear Fender Extension Panel RH			
1240	993430	Rear Fender Inner Top Garnish			
1241	993673	Rear Fender 1/4 Glass			
1242	993452	Rear Fender 1/4 Glass Rubber			
1243	993453	Rear Fender 1/4 Glass Sealant			
1244	993949	Rear Windscreen Glass			
1245	993976	Rear Windscreen Rubber			
1246	993961	Rear Windscreen Moulding			
1247	993955	Rear Windscreen Sealant			
1248	994729	Third Brake Light			
1249	993385	Rear Fender Air Grille			
1250	992167	Fuel Lid			
1251	992168	Fuel Neck			
1252	992179	Fuel Tank			
1253	992184	Fuel Tank Bracket			
1254	992191	Fuel Tank Float			
1255	990247	Sticker			

19/11/2018

** P is see attached to labour.*

No of Items: 11

Assessor: _____

Repair days: 3 TGM Lin

15/11/18

Veh. No.
SKP3737Z

Labour :

- | | |
|---|-------|
| 1) Replacing accident damaged parts, knock/jack & straighten accident affected area | \$400 |
| 2) Spray painting accident affected areas. | \$400 |
| 3) Carry out body cavity preservation on accident affected areas. | \$30 |
| 4) Checking electrical wiring & lighting system for proper function. | \$30 |
| 5) Replacing reverse sensors. | \$50 |
| 6) Removing & installing boot compartment trimming, garnish, etc, in order to carry out necessary repair and replacing rear LH fender inner trim. | \$60 |

19/11/2018



LKK Auto Consultants Pte Ltd

51 Ubi Ave 1 #01-25 Paya Ubi Industrial Park, Singapore 408933

TEL: 6256 3561 FAX: 6256 4315

Reg. No: 199607198R GST Reg. No. 19-9607198-R

DAMAGE ASSESSMENT REPORT

AUTOMOTIVE ENGINEERING & MGT DIVISION	Ref: CS3/SPF18019896/Gsbs2
ACCIDENT CLAIM SECTION(SINGAPORE POLICE FORCE) 1 MOUNT PLEASANT ROAD BLK 8 OLD POLICE ACADEMYSINGAPORE 298333	Date: 27-11-2018
ATTN: ABDUL RAHMAN	Code: SPF



1. Policy Particulars :- (THIRD PARTY CLAIM)

Insured Veh. GZ 3230M	Veh. Inspected SKP 3737Z
Policy No.	Coverage (\$) 0.00
Claim No. AEMD/105/009/2018/153(PD)	Excess (\$) 0.00
Assign From ABDUL RAHMAN	Assign Date 01/11/2018

2. Vehicle Particulars & Condition

Make & Model VOLKSWAGEN JETTA	c.c 1390
Engine No. HIDDEN	Year of Reg. 2014
Chassis No. VVVZZZ16ZEM035344	Colour WHITE
Odometer 115204 KM	Steering IN ORDER
Brakes IN ORDER	Modification STANDARD ALLOY RIM
General GOOD	

3. Conditions of Tyres

	Size	Make	Balance
R/H Front Tyre	235/40R19	MICHELIN	6 mm
L/H Front Tyre	235/40R19	MICHELIN	6 mm
R/H Rear Tyre	235/40R19	MICHELIN	6 mm
L/H Rear Tyre	235/40R19	MICHELIN	6 mm

4. Description of Damages

THE VEHICLE SUSTAINED DAMAGES AT THE REAR PORTION.
DAMAGES SEE DETAILS.

5. General Information

Accident Date 29/10/2018	Inspect Date / Time 01/11/2018 (04:20 PM)
Survey held at TWINCAR AUTOMOTIVE PTE LTD 2 KAKI BUKIT AVE 2 #01-17 KAKI BUKIT AUTOHUB SINGAPORE 417921	

5a. Remarks

- A) THE INSPECTION WAS CONDUCTED ON A "WITHOUT PREJUDICE" BASIS.
 B) THE REPAIR ESTIMATE WAS NOT PRESENTED AT THE TIME OF INSPECTION. THE REPAIRER WAS TOLD TO PREPARE THE ESTIMATE.
 C) ENCLOSED PLEASE FIND DAMAGED VEHICLE PHOTOGRAPHS.
 D) THE ESTIMATED REPAIR COST OF THE DAMAGED VEHICLE IS IN THE REGION OF \$2,000-\$3,000

5b. Estimate Days of Repair

ESTIMATED NORMAL PERIOD FOR REPAIR: **3 Working Days**



LKK Auto Consultants Pte Ltd

51 Ubi Ave 1 #01-25 Paya Ubi Industrial Park, Singapore 408933

TEL: 6256 3561 FAX: 6256 4315

Reg. No: 199607198R GST Reg. No. 19-9607198-R

Page No.:1 of 1

OPINION ON REPAIR COST FOR VEHICLE NO. SKP 3737Z

Qty	Description of Parts	Condition	Recommended (\$)
REPLACEMENT OF PARTS			
1	REAR BUMPER	CRACKED	1,016.00
1	REAR BUMPER LOWER	DISLODGE	465.00
1	REAR BUMPER CLIPS	NECESSARY	30.00
1	REAR BUMPER SIDE RETAINER	NECESSARY	96.00
1	REAR BUMPER REINFORCEMENT (\$563.00)	* CHECK	-
1	REAR BUMPER SPONGE (\$245.00)	* CHECK	-
1	REAR BUMPER REFLECTOR (\$110.00)	* CHECK	-
1	REVERSE SENSOR (\$200.00)	* CHECK	-
1	REAR END PANEL	TO REPAIR SEE LABOUR	-
1	BOOTLID LOCK	BENT	149.00
1	BOOTLID RUBBER	CUT	188.90
			1,944.90
LABOUR			
REPLACING ACCIDENT DAMAGED PARTS, KNOCK / JACK & STRAIGHTEN ACCIDENT AFFECTED AREA. INCLUSIVE OF THE REPAIR OF REAR END PANEL.			400.00
SPRAY PAINTING ACCIDENT AFFECTED AREAS.			400.00
CARRY OUT BODY CAVITY PRESERVATION ON ACCIDENT AFFECTED AREAS.			30.00
CHECKING ELECTRICAL WIRING & LIGHTING SYSTEM FOR PROPER FUNCTION.			30.00
REPLACING REVERSE SENSORS.			50.00
REMOVING & INSTALLING BOOT COMPARTMENT TRIMMING, GARNISH, ETC. IN ORDER TO CARRY OUT NECESSARY REPAIR AND REPLACING REAR LH FENDER INNER TRIM.			60.00
			970.00
GRAND TOTAL			2,914.90
RECOMMENDED COST OF LUMP SUM REPAIRS (TO ITS PRE-ACCIDENT CONDITION) (EXCLUDE CHECK ITEMS S\$1,118.00 NETT)			2,300.00

Report Ref No. CS3/SPF18019896/Gsbs2

XING GUO QIANG

M.MATAI, AMSAE-A

Automotive Assessor

K.K.LAU CPT(RET)

BEng(Hons), B.Bus, MBA, PEng, PE,
MInstAEA, MASME, MIRTE

REGD Auto Consultant-SAE, Licensed Appraiser

DISCLAIMER OF LIABILITY TO THIRD PARTIES:- This Report is made solely for the use and benefit of the Client named on the front page of this Report.

No liability of responsibility whatsoever, in contract or tort, is accepted to any third party who may rely on the Report wholly or in part. Any third party acting or relying on this Report, in whole or in part, does so at his or her own risk.