

NATIONAL Assessment Centre Services

(wef 1 Jan'05)

MHA1181473221

Date In: 11/1/18 - 11:52	Job description	Date & Time Completed	Done by
Ref No: NA/ 97218019260/24	SAS e-filing		
Veh No: 4B55476L	E-mail (within 8hrs, AIC 2hrs)		
D.O.A: 11/1/18 - 07:20	i-Motor Claim Form		
OD TP Reporting Only	i-Motor W/O (Within: OD 2hrs, TP 4hrs)		
	i-Photo Uploaded		
TP Insurer:	Assessment/Survey Report		
	Ass't Report by Fax / Hand to Owner/Wksp		

Preferred Wksp / INC Assign Wksp / QW: (Tel: (Fax: (
TP Particulars:	Veh No: 4B55476L	INC () / Non-INC ()
Owner / Driver: (Tel: (
Policy No: (Period: (Cover Type: (
Confirmed by: (Date: (Time: (
Insured/Driver Liability: (%) [Note-Est. Status (WO): N: 0-20%; P: 21-79%. F: 80-100%]	
Year of Registration: (Warranty: YES () / NO ()	
Excess: (\$	Loading: \$1,000 () / \$2,000 ()	

General Remarks:-

() Walk-In Customer: Customer's information strictly Confidential & Strictly NO refer of repairer.

() Total Loss Case: to e-mail Insurer URGENTLY.

Drive-In () / Towed-In (); Invoice: YES () / NO (); Towing Co: ()

Remarks:- (INC hotline: 6788 6616)	Date & Time Completed	Done by
1) Apply for Transport Allowance () / Courtesy Car ()		
2) QC Check / Post Repair Inspection ()		
3) Upload Resurvey Photo [Repair Cost > \$3000] ()		

Injury: _____

Date/Time	Actions

NA1807097	Invoice Preparation Checklist	Am't (\$) for Bill	Am't (\$) Add Bill
Claimant's Particulars:-	1) AR: Accident Reporting (\$30);		
Driver/Owner:	2) DA: Damage Assessment (\$100); INC (\$80)		
Contact No:	3) TF: Towing Fee \$40/\$45		
Damaged Portion:	4) FT: Follow-Through Survey \$120		
QC Checked by (Engr-In-Charge):	5) FT: Follow-Through Survey (Resurvey) \$30		
	For claiming against INC Only (wef 10 Jan 2005)		
	6) TR: Re-inspection \$75		
	7) N1: Idac DA + SMRT Survey \$160		
	8) NTUC Additional Services:-		
	QD*		
	*N5: Courtesy Car / Tpt Allowance \$5		
	*N6: Repair Co-ordination \$10		
	*N7: Post Repair Inspection \$25		
	*N8: DV / Collect Excess Coordination \$5		
Auditors' Comments:-	TP (N11): TP (N-in INC) against INC \$20		
Dat 1:	9) N12: Idac Mobile 30		
Dat 2/3:	Invoice dated	Fee Charged	
	Invoice dated	Fee Charged	

SINGAPORE ACCIDENT STATEMENT

IMPORTANT NOTICE

1. Please report correctly the details of the accident to speed up the claims process.
2. This Form must be completed by the Policyholder and/or the Authorised Driver.
3. Information provided must be as truthful and accurate as possible. Any wilful misrepresentation or withholding of material facts may allow insurance companies to repudiate policy liability.
4. The issue and acceptance of this Form by insurance companies is not an admission of policy liability on the part of the insurance companies.
5. Any false reporting may be referred to the Police for investigation.
6. This report will be forwarded by the insurers of the GIA Records Management Centre established by the General Insurance Association of Singapore (GIA) for archiving and that copies of this report will, for a fee, be made available upon application by interested parties.
7. By the lodgement of this report to the insurers, you hereby consent to the archiving of this report at the centre and to copies of the report being made available aforesaid.

ACCIDENT STATEMENT

Date Of Report	01/11/2018 11:52
Date Of Accident	01/11/2018 07:20
Exact Location Of Accident	SLE TWDS CTE AT WOODLANDS AVE 12 FLYOVER
Country/State of Loss	SINGAPORE

DETAILS OF OWN VEHICLE

Vehicle Registration Number	GBE5476C
Insured/Policyholder	
Name Of Registered Owner	M/S REGIUS BUILDER PTE LTD
Co Reg No	200505920N
Email Address	NOEMAIL
Mobile Phone No	(LOCAL) +65-98537199
Alternative Phone No	OFFICE-98537199

Vehicle Particulars

Manufacturer	NISSAN
Model	CABSTAR 3.0 5M/T ABS 2DR 2WD EURO 5
Exact Purpose for which vehicle was being used at time of accident	COMMERCIAL USE
Are you claiming under your own insurance policy for repair to your vehicle?	NO
If No, Please state action to be taken	THIRD PARTY
Vehicle Category	COMMERCIAL VEHICLE

Insurance Company

Name of Insurance Company	CHINA TAIPING INSURANCE (SINGAPORE) PTE. LTD.
Type Of Coverage	COMPREHENSIVE
Fleet Policy	NO
Policy Number	DMCVSN1602631802
Cover Note Number	

Driver

Name of Driver	YEO KIM LENG
NRIC No	S1299338B
Date Of Birth	08/09/1958
Occupation	OUTDOOR
Date Of Driving Pass	15/09/1978
Driving Experience	40 YEARS AND 1 MONTH
Gender	MALE
Mobile Number	(LOCAL) +65-98537199
Fax Number	
Contact Number	OFFICE-98537199
Email Address	NOEMAIL

Address	BLK 418 WOODLANDS STREET 41
	#09-119
Postcode	730418
Was driver an employee of the Insured's Company	YES
If No, Relationship of the Driver with the Insured	
Vehicle Registration Number of Driver's Own Vehicle	-
	-
	-
Insurance Company of Driver's Own Vehicle	-
	-
	-

General Information of the Accident

Type Of Accident	COLLISION - HEAD TO REAR
Weather Conditions	CLEAR
Road Surface	DRY

Other Information

Was any foreign vehicle involved in this accident?	YES
Foreign Vehicle Registration Number	JPT5578 (PRIVATE CAR)
Number of vehicles involved in the accident	
Was any body injured in the Accident?	YES
Was any injured conveyed to hospital by ambulance?	NO
Was any other material or property damaged?	YES
I have been approached by unknown person(s) soliciting/offering accident claims assistance.	NO
Number of Passengers (Including Driver)	1

Details of Police Action

Was the accident reported to the police?	YES
If Yes, Please state which Police Station	
Police Station Name	BISHAN NEIGHBOURHOOD POLICE CENTRE
Police Station Address	ROAD: 20 BISHAN STREET 23 , POSTCODE: 579757 , COUNTRY: SINGAPORE
Police Station Contact	TEL NO: 1800-5529999 - FAX NO: 65561905
Was notice of intended Prosecution given?	NO
If Yes, against whom?	

Circumstances of Accident

REFER TO POLICE REPORT - T/20181101/2035.

Attachment(s)

Are accident photos available for attachment?	YES
Was there any video captured by Car Camera?	NO
Was there any audio recorded?	NO

DETAILS OF OTHER VEHICLE PROPERTY 1

Vehicle Registration Number	GBF3896G
Vehicle Make/Model/Colour	
Details Of Properties	
Vehicle Category	COMMERCIAL VEHICLE
Name of Driver	
NRIC/Passport Number	
Contact Number	
Address	
Postcode	
Insurance Company Name	

Nature Of Damage

No. Of Passenger (Including Driver)

DETAILS OF OTHER VEHICLE PROPERTY 2

Vehicle Registration Number

JPT5578

Vehicle Make/Model/Colour

Details Of Properties

Vehicle Category

PRIVATE CAR

Name of Driver

NRIC/Passport Number

Contact Number

Address

Postcode

Insurance Company Name

Nature Of Damage

No. Of Passenger (Including Driver)

2

Passenger 1

NAME: :

GENDER: :

DETAILS OF OTHER VEHICLE PROPERTY 3

Vehicle Registration Number

UNKNOWN

Vehicle Make/Model/Colour

Details Of Properties

Vehicle Category

PRIVATE CAR

Name of Driver

NRIC/Passport Number

Contact Number

Address

Postcode

Insurance Company Name

Nature Of Damage

No. Of Passenger (Including Driver)

DETAILS OF INJURED PERSON 1

Name

YEO KIM LENG

Approximate Age

Injuries Sustain

BODY

Injured person in which vehicle?

GBE5476C

Were seat belts worn?

YES

Was this injured conveyed to hospital by ambulance?

NO

Address

Postcode

SKETCH PLAN

IMPORTANT NOTICE

1. Please report correctly the details of the accident to speed up the claims process.
2. This Form must be completed by the Policyholder and/or the Authorised Driver.
3. Information provided must be as truthful and accurate as possible. Any wilful misrepresentation or withholding of material facts may allow Insurance companies to repudiate policy liability.
4. The issue and acceptance of this Form by insurance companies is not an admission of policy liability on the part of the insurance companies.
5. Any false reporting may be referred to the Police for investigation.
6. The report will be forwarded by the Insurers of the GIA Records Management Centre established by the General Insurance Association of Singapore (GIA) for archiving and that copies of this report will for a fee be made available upon application by interested parties.
7. By the lodgment of this report to the insurers, you hereby consent to the archiving of this report at the centre and to copies of the report being made available aforesaid.
8. **Consent under the Personal Data Protection Act (PDPA)**

I understand, acknowledge, agree and consent that:

- (a) My insurer, my workshop and the General Insurance Association of Singapore ("GIA") may/are permitted to collect, use, disclose and/or process my personal data/personal information set out in this [form] and any other personal information provided by me or possessed by my insurer (collectively the "Personal Information") and disclose and transfer such Personal Information to all insurer(s) who have insured vehicle(s) involved in this accident (all insurer(s) who have insured vehicle(s) involved in this accident shall be collectively referred to as the "Insurers"), the Insurers' lawyers/law firms, the Monetary Authority of Singapore and any relevant government agency/authority (such as the police), for the purpose(s) of:
 - (i) processing, handling and/or dealing with my claims including the settlement of the claims and any necessary investigations relating to the claims;
 - (ii) investigating the accident and/or my claims;
 - (iii) carrying out and/or dealing with my instructions or responding to any enquiries by me;
 - (iv) administering my claims (including the mailing of correspondence, statements, invoices, reports or notices to me, which could involve disclosure of certain personal data about me to bring about delivery of the same as well as on the external cover of envelopes/mail packages); and/or
 - (v) complying with applicable law in administering, processing, handling and/or dealing with my claims (collectively the "Purposes")
- (b) all insurer(s) who have insured vehicle(s) involved in this accident and the insurers' lawyers/law firms, may/are permitted to collect, use, disclose and/or process my Personal Information for one or more of the above Purposes; and
- (c) my Personal Information may/can be disclosed by any of the Insurers and/or GIA to their third party service providers or agents (including their lawyers/law firms), which may be sited outside of Singapore, for one or more of the above Purposes.
- (d) my Personal Information will also be collected and used to compile claims history for the purpose of fraud detection, investigation and management in present and all future claims.
- (e) the information so collected under (d) above may be shared / disclosed:
 - (i) to all Insurers and/or any other third parties that assist in evaluating, investigating, controlling or managing fraud, regulators, law enforcement and government agencies as reasonably required for the purposes stated, or
 - (ii) for complying with requirements under any regulations, laws or court orders.



Policyholder's Signature
Date & Time:

Driver's Signature
(If driver is not the policyholder)
Date & Time:

Reporting Centre Personnel's Signature
Name:
NRIC/FIN No.:

SKETCH PLAN

- (A) GBE 5476 C
- (B) GBF 3896 G
- (C) JPT 5578
- (D) Unknown

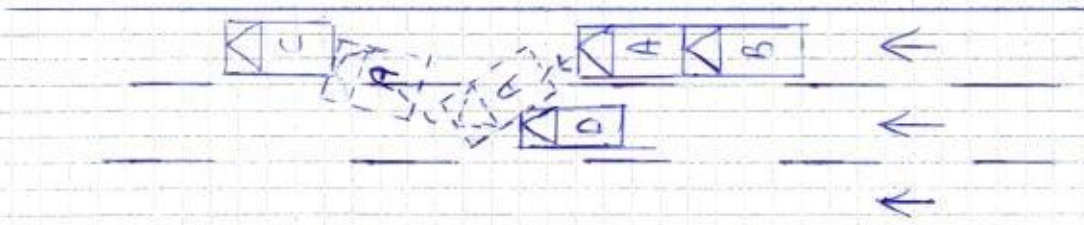

SLE towards CTE, Woodlands Ave 12 Flyover

DESCRIBE CIRCUMSTANCES OF THE ACCIDENT

Pls refer To Police Report

No: T/2018/1101/2035

DECLARATION

I/We declare the foregoing particulars are true in every respect.



Policyholder's
Date & Time:

Driver's Signature
(if driver is not the policyholder)
Date & Time:

Reporting Centre Personnel's Signature
Name:
Date & Time:

Vehicle No.	GBE 5476C	Model / Make	Nissan Cabster.
Date of Accident	01/11/18		
Time of Accident	0720 HRS		
Location of Accident	SLE towards CTE Woodlands Ave 12 Flyover.		
Exact purpose use during accident	Commercial used.		
Name of Owner	Regina Builder. Pte Ltd		
Telephone No.	H/P: 9853 7199	Home:	Office:
NRIC	200505920N		
Address	2. Yashua Industrial St 1 #06-33, Northpoint Bizhub (S) 768159		
Claim type	OD <u>THIRD PARTY</u> REPORTING ONLY		
Insurance Company	China Turping		
Type of Coverage	<u>Comprehensive</u> Third Party Third Party / Fire / Theft		
Policy No.			
Name of Driver	As Above If No, YEO Kim LENG.		
NRIC	S 1299338B	Any Passengers:	N.A.
Date of birth	08/09/1958		
Occupation	<u>Outdoor</u> / Indoor		
Driving License Pass Date	15/09/1978		
Gender	<u>Male</u> / Female		
Contact No.	H/P: 9853 7199	Home:	Office:
Address	BLK 418, Woodlands St 41 #09-119 (S) 730418		
Driver have any own vehicle	<u>No</u> , If yes, Reg No.		
Relationship	<u>Employee</u> , If no, state		
Weather condition	<u>Clear</u> Raining Other		
Road Surface	<u>Dry</u> Wet Other		
Any Injuries	No, <u>If Yes, Who?</u>		
Name And Contact No.	YEO Kim LENG (H/P: 9853 7199)		
Name And Contact No.			
Police Report	No, <u>If Yes, Where?</u> Bishan N.P.C.		
Vehicle B No.	GBF 3896G	Any Passengers:	Many (Not sure)
Name of Driver		Contact No.:	
Vehicle C No.	# JPT 5578	Any Passengers:	01 (F)
Vehicle D No.		Any Passengers:	
Vehicle E no.		Any Passengers:	
Vehicle F No.		Any Passengers:	
Vehicle G No.		Any Passengers:	
Witness Name		Witness Contact:	
Accident Portion	Rear, front and left side		
Camera Recorder	Yes <u>No</u>		
Email Address			
HAVE YOU BEEN APPROACH BY UNKNOWN PERSON SOLICITING / OFFERING ACCIDENT CLAIMS ASSISTANCE?			
		Yes / <u>No</u>	
PARTICULAR WORKSHOP	TwinCar		
CONTACT NO.	6842 0051 / 6744 0510		
CONTACT PERSON	Huixin		
FAX NO	6741 0510		
WORKSHOP EMAIL ADDRESS	Sales @ n5i.com.sg		



SINGAPORE POLICE FORCE



T/20181101/2035

Police Station Of Origin:
Bishan N.P.C
20 Bishan Street 23 SINGAPORE 579757
Tel No: 1800-5529999

1 of 4

Report No. T/20181101/2035

REPORT OF A TRAFFIC ACCIDENT

Date/Time Report Made: 01/11/2018 10:04		Vide Report No.:		Station Diary No.: 35	
Informant's Particulars					
Name of Informant: YEO KIM LENG			Address: APT BLK 418 WOODLANDS STREET 41 #09-119 SINGAPORE 730418		
ID Type / ID No.: NRIC NO / S1299338B			Contact No.: Home/Office: Mobile: 98537199		
Nationality: SINGAPORE CITIZEN			Email:		
Sex: Male	Age: 60	Date of Birth: 08/09/1958	Type of Informant: Driver		
Race: Chinese			Language: English		Institution / School Name:
Occupation: SITE SUPERVISOR			Driving Licence Information: Class: 3 Date of Expiry:		

General Information of the Accident

Type of Accident:	Non-Injury Foreign Vehicle	Drink Drive: No	Date/Time of Accident: 01/11/2018 07:20	Type of Location: Straight Road
Location: Along Road 1 SELETAR EXPRESSWAY SLE towards CTE, at Woodlands Ave 12 flyover (lane 1)				
Weather: Clear		Road Surface: Dry		Road Speed Limit:
Traffic Flow: One Way		Traffic Control: Not Controlled		Traffic Volume: Heavy
Type of Collision: Between moving vehicles- Chain Collision				Anyone conveyed by ambulance: No

Details of Vehicle Involved

Vehicle No.	Type	Make	Model	Color	Condition	No of Passenger
GBE5476C	Lorry	NISSAN	CABSTAR 3.0 5M/T ABS 2DR 2WD EURO 5	Silver	Seriously Damaged	0
GBF3896G	Car	TOYOTA	TOYOTA DYNA 150 MANUAL	Silver		0
JPT5578	Car					0



Police Station Of Origin:
Bishan N.P.C
20 Bishan Street 23 SINGAPORE 579757
Tel No: 1800-5529999

CONTINUATION OF REPORT

Details of Person Involved			
Any Pedestrian Involved: No			
No. of Pedestrians Injured: NIL		Use of Pedestrian Crossing: NA	
Driver			
Name	YEO KIM LENG	ID No.	S1299338B
Related Vehicle	GBE5476C (Lorry)	Contact No.	98537199
Hospital/Clinic	NIL	Class of Driving Licence & Expiry Date	Class: 3 Date of Expiry: NIL
Date Treatment	NIL	Date Discharge	NIL
No. of Days granted Medical Leave	NIL	Degree of Injury	NIL
Driver			
Name	NEAMOTULLAH MD	ID No.	G6778343W
Related Vehicle	GBF3896G (Car)	Contact No.	NIL
Hospital/Clinic	NIL	Class of Driving Licence & Expiry Date	Class: NIL Date of Expiry: NIL
Date Treatment	NIL	Date Discharge	NIL
No. of Days granted Medical Leave	NIL	Degree of Injury	NIL
Driver			
Name	LIM GHIM SHENG	ID No.	800424025689
Related Vehicle	JPT5578 (Car)	Contact No.	NIL
Hospital/Clinic	NIL	Class of Driving Licence & Expiry Date	Class: NIL Date of Expiry: NIL
Date Treatment	NIL	Date Discharge	NIL
No. of Days granted Medical Leave	NIL	Degree of Injury	NIL

Brief Details.

On 01/11/2018 at about 0720hrs, I was travelling along SLE towards CTE, at Woodlands Ave 12 flyover in my vehicle, GBE5476C (V1), on lane 1. I wish to state that the traffic volume was heavy at that point of time and traffic was slow moving when all of a sudden, a vehicle behind me, GBF3896G (V2) collided onto the rear of my vehicle. The impact caused me to lose control of my vehicle and hit onto the vehicle in front of me, JPT5578 (V3) and a vehicle on the second lane however that vehicle drove off without stopping.

All drivers alighted from the vehicle and took photos of the damages and exchange particulars. No Traffic



**SINGAPORE
POLICE FORCE**



T/20181101/2035

Police Station Of Origin:
Bishan N.P.C
20 Bishan Street 23 SINGAPORE 579757
Tel No: 1800-5529999

3 of 4

Report No. T/20181101/2035

CONTINUATION OF REPORT

Police or ambulance at scene. No government property damaged and nobody injured at that point of time. The front, left and rear portion of my vehicle were damaged. I am lodging this report for claiming purpose.



**SINGAPORE
POLICE FORCE**



T/20181101/2035

4 of 4

Police Station Of Origin:

Bishan N.P.C

20 Bishan Street 23 SINGAPORE 579757

Tel No: 1800-5529999

Report No. T/20181101/2035

CONTINUATION OF REPORT

Sketch Plan

Informant is not able to provide sketch plan

IMPORTANT: Please attach a copy of your vehicle's Insurance Certificate to this report. If you don't have the certificate with you now, please fax a copy to 65474885 stating the **report number** as reference.

Signature Of Officer Recording The Report:

E /

Sgt 3 NUR SAHIDAH BINTE IBRAHIM

Signature Of Interpreter:

Not applicable

Signature Of Informant:

Date/Time:

01/11/2018 10:04

Officer In Charge Of Case:

TP / AEIT /

Sr Staff Sgt MOHAMAD ZULFAZDLI BIN

ABDULLAH

Contact No.: 65476204

Authentication Stamp

NP168

Classification Of Case:

SN 061



SINGAPORE
POLICE FORCE

SIGNATURE

IMPORTANT NOTE: Please submit the completed Addendum form to the same Authorised Reporting Centre with whom you submitted the Original Report.

ADDENDUM

(A) PARTICULARS OF PERSON MAKING THE AMENDMENTS:

Original Report No : MNA1814732 Vehicle Registration No: 6DE5476C
Name (as shown in NRIC) : Yes Kim Long NRIC/FIN/Passport No : S129958B
(*Vehicle Driver / Vehicle Owner) (*) Please delete as appropriate
Address : Blk 418 Woodlands Street 41 809-119 Singapore (73418)
Contact (Tel) : _____ Mobile No. : 98537199
Email Address : 1711/18
Date of Accident : _____ Time of Accident : 7:20
Place of Accident : SUE finds C7E, at Woodland Ave in Hyosun
Insurance Company: C72

(B) ADDITIONAL INFORMATION / AMENDMENTS:

I have made a report on the above mentioned accident and would like to include additional information or make the following amendments:

1. Amend date of accident - 07:20
2. Add in injured person.

Policyholder / Driver's Signature
Date:

Reporting Centre Personnel's Signature
Name:
NRIC/FIN No.:
Date:

REPUBLIC OF SINGAPORE DRIVING LICENCE



Licence Number: **S1299338B**

Name: **YEO KIM LENG**

Birth Date: **08 Sep 1958**

Issue Date: **13 Aug 2013**

002212583E

REPUBLIC OF SINGAPORE

IDENTITY CARD NO. **S1299338B**

Name: **YEO KIM LENG**

楊金龍

Race: **CHINESE**

Date of birth: **08-09-1958**

Sex: **M**

Country of birth: **SINGAPORE**



LICENSED TO DRIVE VEHICLES IN THE FOLLOWING CLASS(ES)

EFFECTIVE DATE

Motor Cars <= 3000kg with <= 7 passengers, exclusive of the driver; and other motor vehicles <= 2500kg 15 Sep 1978

NP 428A



4858726

NRIC No: **S1299338B**

Date of issue: **10-04-2012**

Address: **APT BLK 418 WOODLANDS STREET 41
#09-119
SINGAPORE 730418**



MOTOR COMMERCIAL VEHICLE

CERTIFICATE OF INSURANCE

(Motor Vehicles Third-Party Risks and Compensation) Act (Chapter 189)
Motor Vehicles (Third-Party Risks and Compensation) Rules 1960
Road Transport Act 1987 (Malaysia)
Motor Vehicle Third-Party Risks Rules 1989 (Malaysia)

ORIGINAL

1. **VEHICLE IDENTIFICATION** Engine No : ZD30007525N
Chassis No : JN15C2F24Z0858041
2. **VEHICLE REGISTRATION** GR55476C 4 AUTOSAFE
3. **VEHICLE OWNER** M/S REGIUS BUILDER PTE LTD
4. **VEHICLE TYPE** 11 January 2018 Excess Sect 1 S\$1,600.00
EX ON WINDSCREEN S\$100.00
5. **VEHICLE TYPE** 10 January 2019

Any person who is driving on the Policyholder's order or with their permission.

Provided that the person driving is permitted in accordance with the licensing or other laws or regulations to drive the Motor Vehicle or has been so permitted and is not disqualified by order of a Court of law or by reason of any enactment or regulation in that behalf from driving the Motor Vehicle.

- (1) use in connection with the Policyholder's business.
(2) use for the carriage of passengers (other than for hire or reward) in connection with the Policyholder's business.
(3) use for social, domestic or pleasure purposes.
The Policy does not cover:
(1) use for hire or reward or racing, pace making, reliability trial or speed testing.
(2) use whilst drawing a trailer except the towing of any one disabled mechanically propelled vehicle.

HIRE PURCHASE CO. : UNITED OVERSEAS BANK LIMITED AS HP OWNER

Limits have been determined in accordance with Section 8 of the Motor Vehicles (Third-Party Risks and Compensation) Act (Chapter 189) and Section 94 of the Road Transport Act 1987 (Malaysia), are not to be included under these headings.

I/We hereby Certify that the policy to which this Certificate relates is issued in accordance with the provisions of the Motor Vehicles (Third-Party Risks and Compensation) Act (Chapter 189) and Part IV of the Road Transport Act 1987 (Malaysia).

Please sign in favour of:

For CHINA TAIPING INSURANCE (SINGAPORE) PTE. LTD.

INXPRESS INSURANCE AGENCY PTE LTD
Authorized Officer

Authorized Signatory