

22/03/2002

ASS. REC. BY:

REF:

CS3 / ASM18019808 / Giberz

Special Instruction:

Surveyor:

Gib

ASSIGNMENT (Office)

Smart claim:

From (Person):

Daniel Pay

of

ASM

Date/Time:

31-10-2018 8.50am

Estimated Cost:

Bill to:

OD / TP / WS / TP RES / OD RES / EVA / INV / MV / CS

To Inspect Vehicle No:

SKK 9665R

Insured:

SLT 6023Y

at Workshop m/s

Song Hin Motor

Tel:

9782 4434 /

6286 8732.

of

15 DeFu Lane 10 #01-386

Policy No:

Claim No:

S8MD10AK

Sum Insured:

Excess:

Make of Veh:

D.O.A.

22-10-2018

(Client's Record)

CA / REV / REP. / REV 24 HRS 'wpi'

H.O.D. Endorsement:

Date/Time:

31-10-2018 1137am

Person Contacted:

Jackson.

Vehicle IN/OUT

Date/Time	Action/Instruction (X) Estimate
	SKK 9665R - X
	SLT 6023Y - X
	Dismantle: 1/11/2018
	After repair: 2/11/2018



Service Request Details

Claim

S8M010AK

Reference

None 

Loss Date

October 22, 2018

Request Date

October 31, 2018

Due Date

November 8, 2018

Vendor Name

LKK AUTO CONSULTANTS PTE LTD (TP)

Type of Loss

Third Party Vehicle Damage

Services

Pre-Repair Survey

Actions

Next Step

Agree to perform service

Decline Work

Accept Work

Vehicle Information

Incident Vehicle Registration #

SKE9665R

Make

TPVD HONDA

Model
CIVIC-1.8 (A)

Service Address

...

Primary Contact/Insured

KONG CHEE HENG (JIANG ZHIXING)
188 KENG LEE ROAD, ROCHELLE AT NEWTON, #23-05, 308414, Singapore

PUMKIN3737@YAHOO.COM

Claim Handler

PAY Daniel

zhihao.pay@axa.com.sg

Additional Instructions

Messages

Invoices

History

Documents

Assessment

Metrics

Notes

New Message

Catherine Chong (LKK Auto)

From: Bee Ling Koh <kohbeeling@yahoo.com.sg>
Sent: Wednesday, 31 October, 2018 10:31 AM
To: KUMAR Shailendra
Cc: CHIA Mary
Subject: Fw: Your Ref: SH/SKE 9665R Our Ref: S8M010AKMC/PAY

Our Ref: SH/SKE 9665R

Your Ref: SLT 6023Y

(Please quote our reference number when replying)

31 OCTOBER 2018

AXA INSURANCE PTE LTD

SINGAPORE

Dear Sirs

NOTICE OF ACCIDENT

Claimant: HENG HUP KOON

Pre-action Protocol for Non-injury Motor Accident Cases involving motor accident occurring on or before 1st April 2016 ["Protocol"]

We refer to your letter dated 31 October 2018.

Firstly, we object to the appointment of any of the motor surveyors proposed by in your List as a single joint expert. We have already stated this at para 4 of our Notice of Accident dated 30 October 2018.

Secondly, we have also given you our proposed list of proposed motor surveyors at para 4 of our Notice of Accident dated 30 October 2018.

Thirdly, if you object to our proposed list of proposed motor surveyors, this matter shall proceed on the basis of para 2.9 of the Protocol. Accordingly, our client shall appoint a surveyor of his choice to conduct the pre-repair survey. And our client shall have his motor vehicle repaired after the pre-repair survey had been done by your appointed surveyor.

Fourthly, for the sake of clarity, we do not agree to your appointed surveyor conducting the Pre-Repair Survey as the single joint expert.

If you wish to conduct a post-repair inspection, please instruct your appointed surveyor to inform our client's repairer of the same during the pre-repair survey.

-
Finally, the location and contact person of the workshop are as follows:

Name of Workshop	:	Song Hin Motor		
Address	:	15 Defu Lane 10 #01-386		
Industrial Park D			Singapore 536196	Defu
Contact person	:	Jackson		
Telephone No	:	9782 4434		

REGARDS
CINDY
KK CHENG AND CO
DID :6227-1272

> Back to OneMotoring

Enquire Transfer Fee

Vehicle Details			
Vehicle No. :	SKE9665R		
Vehicle Type :	P10 - Passenger Motor Car		
Vehicle Attachment 1 :	No Attachment		
Vehicle Scheme :	Normal		
Vehicle Make :	HONDA		
Vehicle Model :	CIVIC 1.8L A		
Chassis No. :	JHMF16308S219717		
Propellant :	Petrol		
Engine No. :	R18A13042452		
Engine Capacity :	1799 cc		
Maximum Power Output :	103.0 kW (138 bhp)		
Maximum Laden Weight :	1640 kg		
Unladen Weight :	1219 kg		
Year Of Manufacture :	2008		
Original Registration Date :	14 Aug 2008		
Lifespan Expiry Date :	-		
COE Category :	B - Car (1601cc & above)		
PQP Paid :	\$34,991.00		
COE Expiry Date :	13 Aug 2028		
Road Tax Expiry Date :	13 Feb 2019		
Inspection Due Date :	13 Aug 2019		
Intended Transfer Date :	08 Nov 2018		
CO2 Emission :	-		
CO Emission :	-		
HC Emission :	-		
NOx Emission :	-		
PM Emission :	-		
Late renewal fee(s) will be imposed if road tax / lay up has expired. Please use Enquire Road Tax Payable for fee(s) payable.			
Road tax, including Over Payment (if any), of a vehicle will follow the vehicle to the new registered owner when its ownership is being transferred.			
Amount Payable			
	Amount Before GST (S\$)	GST Amount (S\$)	Amount After GST (S\$)
Transfer Fee :	25.00	-	25.00
Total Amount Payable :			25.00

You may print this page for reference.

OK Print

> Back to OneMotoring

Enquire PARF/COE Rebate for Registered Vehicle

Vehicle Owner Particulars	
Owner ID Type:	Singapore NRIC
Owner ID:	5559B
Vehicle Details	
Vehicle No.:	SKE9665R
Vehicle to be Exported:	No
Intended Deregistration Date:	08 Nov 2018
Vehicle Make:	HONDA
Vehicle Model:	CIVIC 1.8L A
Primary Colour:	White
Manufacturing Year:	2008
Engine No.:	R18A13042452
Chassis No.:	JHMFD16308S219717
Maximum Power Output:	103.0 kW (138 bhp)
Open Market Value:	\$20,479.00
Original Registration Date:	14 Aug 2008
First Registration Date:	14 Aug 2008
Transfer Count:	4
Actual ARF Paid:	\$20,479.00
Intended PARF Rebate Details	
PARF Eligibility:	Forfeited
PARF Eligibility Expiry Date:	-
PARF Rebate Amount:	\$0.00
Intended COE Rebate Details	
COE Expiry Date:	13 Aug 2028
COE Category:	B - Car (1601cc & above)
COE Period(Years):	10
PQP Paid:	\$34,991.00
COE Rebate Amount:	\$34,163.00
Total Rebate Amount:	\$34,163.00

The information contained herein is correct as at 08 Nov 2018

OK

EMITTED BY: Patrick Tia Jee Kiang

IMPORTANT NOTICE

1. Please report correctly the details of the accident to speed up the claims process.
2. This Form must be completed by the Policyholder and/or the Authorised Driver.
3. Information provided must be as truthful and accurate as possible. Any wilful misrepresentation or withholding of material facts may allow insurance companies to repudiate policy liability.
4. The issue and acceptance of this Form by insurance companies is not an admission of policy liability on the part of the insurance companies.
5. **Any false reporting may be referred to the Police for investigation.**
6. This report will be forwarded by the insurers of the GIA-Records Management Centre established by the General Insurance Association of Singapore (GIA) for archiving and that copies of this report will, for a fee, be made available upon application by interested parties.
7. By the lodgement of this report to the insurers, you hereby consent to the archiving of this report at the centre and to copies of the report being made available aforesaid.

Date Of Report	22/10/2018 17:08
Date Of Accident	22/10/2018 15:40
Exact Location Of Accident	BUKIT TIMAH ROAD
Country/State of Loss	SINGAPORE

Vehicle Registration Number	SKE9665R
Insured/Policyholder	
Name Of Registered Owner	HENG HUP KOON
NRIC No	S1265559B
Email Address	NOEMAIL
Mobile Phone No	(LOCAL) +65-81265718
Alternative Phone No	OFFICE-81265718

Manufacturer	HONDA
Model	CIVIC-1.8 (A)

if No, Please state action to be taken
Vehicle Category

Name of Insurance Company	AXA INSURANCE PTE LTD
Type Of Coverage	COMPREHENSIVE
Fleet Policy	NO
Policy Number	GA253822/1
Cover Note Number	

Name of Driver	HENG HUP KOON
NRIC No	S1265559B
Date Of Birth	05/05/1957
Occupation	INDOOR
Date Of Driving Pass	06/06/1978
Driving Experience	40 YEARS AND 4 MONTHS
Gender	MALE
Mobile Number	(LOCAL) +65-81265718
Fax Number	
Contact Number	OFFICE-81265718
EMail Address	NOEMAIL

Address BLK 270A SENGKANG CENTRAL #08-255
 Postcode 541270
 Was driver an employee of the Insured's Company NO
 If No, Relationship of the Driver with the Insured OWNER
 Vehicle Registration Number of Driver's Own Vehicle -
 -
 -
 Insurance Company of Driver's Own Vehicle -
 -
 -

General Information of the Accident

Type Of Accident SIDE SWIPE
 Weather Conditions CLEAR
 Road Surface DRY

Other Information

Was any foreign vehicle involved in this accident? NO
 Number of vehicles involved in the accident
 Was any body injured in the Accident? NO
 Was any injured conveyed to hospital by ambulance?
 Was any other material or property damaged? YES
 I have been approached by unknown person(s) soliciting/offering accident claims assistance. NO
 Number of Passengers (Including Driver) 1

Details of Police Action

Was the accident reported to the police? NO
 If Yes, Please state which Police Station
 Was notice of intended Prosecution given? NO
 If Yes, against whom?

Circumstances of Accident

REFER TO REPORT ATTACHED

Attachment(s)

Are accident photos available for attachment? YES
 Was there any video captured by Car Camera? YES
 Remarks/ Reasons: CANNOT VIEW
 Was there any audio recorded? NO

DETAILS OF OTHER VEHICLE PROPERTY 1

Vehicle Registration Number SLT6023Y
 Vehicle Make/Model/Colour PORSCHE
 Details Of Properties
 Vehicle Category PRIVATE CAR
 Name of Driver
 NRIC/Passport Number
 Contact Number
 Address
 Postcode
 Insurance Company Name
 Nature Of Damage
 No. Of Passenger (Including Driver)

SKETCH PLAN

DESCRIBE CIRCUMSTANCES OF THE ACCIDENT

While I travelling on the Left Lane along Bukit-Timah Road. In front of me there was a four bus park at left lane roadside. Therefore I have to signal right to cut into the center lane. I on the signal light and look at the rear and side mirror and the lane was clear then I slowly filter out to the center lane, after I drive for a few second, suddenly a fast travelling vehicle hit my right fender and right edge bumper.

DECLARATION.

I/We declare the foregoing particulars are true in every respect.

Date & Time:

Date & Time:

NRIC/FIN No.:

Sketch Plan Pg. 2

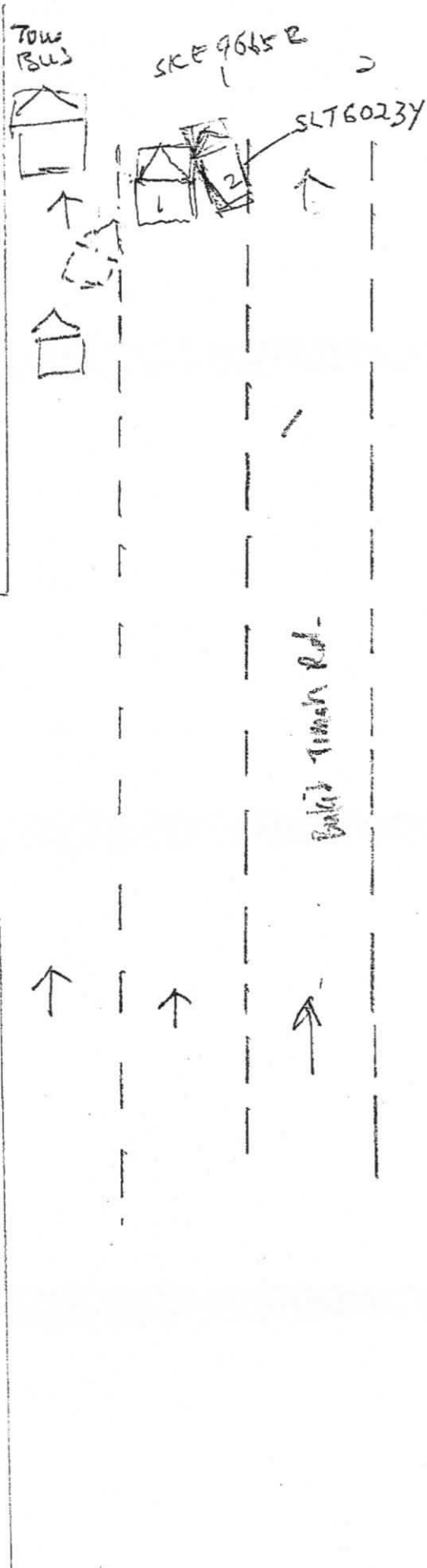

Sketch Plan Pg. 3

SKETCH PLANIMPORTANT NOTICE

1. Please report correctly the details of the accident to speed up the claims process.
2. This form must be completed by the Policyholder and/or the Authorised Driver.
3. Information provided must be as truthful and accurate as possible. Any wilful misrepresentation or withholding of material facts may allow insurance companies to repudiate policy liability.
4. The issue and acceptance of this Form by insurance companies is not an admission of policy liability on the part of the insurance companies.
5. Any false reporting may be referred to the Police for investigation.
6. The report will be forwarded by the Insurers of the GIA Records Management Centre established by the General Insurance Association of Singapore (GIA) for archiving and that copies of this report will for a fee be made available upon application by interested parties.
7. By the lodgment of this report to the Insurers, you hereby consent to the archiving of this report at the centre and to copies of the report being made available aforesaid.
8. Consent under the Personal Data Protection Act (PDPA)

I understand, acknowledge, agree and consent that:

- (a) My insurer, my workshop and the General Insurance Association of Singapore ("GIA") may/are permitted to collect, use, disclose and/or process my personal data/personal information set out in this [Form] and any other personal information provided by me or possessed by my insurer (collectively the "Personal Information") and disclose and transfer such Personal Information to all insurer(s) who have insured vehicle(s) involved in this accident (all insurer(s) who have insured vehicle(s) involved in this accident shall be collectively referred to as the "Insurers"), the Insurers' lawyers/law firms, the Monetary Authority of Singapore and any relevant government agency/authority (such as the police), for the purpose(s) of:
 - (i) processing, handling and/or dealing with my claims including the settlement of the claims and any necessary investigations relating to the claims;
 - (ii) investigating the accident and/or my claims;
 - (iii) carrying out and/or dealing with my instructions or responding to any enquiries by me;
 - (iv) administering my claims (including the mailing of correspondence, statements, invoices, reports or notices to me, which could involve disclosure of certain personal data about me to bring about delivery of the same as well as on the external cover of envelopes/mail packages); and/or
 - (v) complying with applicable law in administering, processing, handling and/or dealing with my claims. (collectively the "Purposes")
- (b) all insurer(s) who have insured vehicle(s) involved in this accident and the Insurers' lawyers/law firms, may/are permitted to collect, use, disclose and/or process my Personal Information for one or more of the above Purposes; and
- (c) my Personal Information may/can be disclosed by any of the Insurers and/or GIA to their third party service providers or agents (including their lawyers/law firms), which may be sited outside of Singapore, for one or more of the above Purposes.
- (d) my Personal Information will also be collected and used to compile claims history for the purpose of fraud detection, investigation and management in present and all future claims.
- (e) the information so collected under (d) above may be shared / disclosed:
 - (i) to all insurers and/or any other third parties that assist in evaluating, investigating, controlling or managing fraud, regulators, law enforcement and government agencies as reasonably required for the purposes stated, or
 - (ii) for complying with requirements under any regulations, laws or court orders.

all
 Policyholder's Signature
 Date & Time:

Driver's Signature
 (If driver is not the policyholder)
 Date & Time:

L- 22/10/18
 Reporting Centre Personnel's Signature
 Name:
 NRIC/FIN No.:



LKK Auto Consultants Pte Ltd

51 Ubi Ave 1 #01-25 Paya Ubi Industrial Park, Singapore 408933

TEL: 6256 3561 FAX: 6256 4315

Reg. No: 199607198R GST Reg. No. 19-9607198-R

Page No.:1 of 1

PRE-REPAIR INSPECTION REPORT

AXA INSURANCE PTE LTD

Ref: CS3/ASM18019808/Gcbe2

8 SHENTON WAY #24-01 AXA TOWERS SINGAPORE 068811

Date: 03-12-2018



ATTN : DANIEL PAY

Code: ASM

1. Policy Particulars :- (THIRD PARTY CLAIM)

Insured Veh.	SLT 6023Y	Veh. Inspected	SKE 9665R
Policy No.		Coverage (\$)	0.00
Claim No.	S8M010AK	Excess (\$)	0.00
Assign From	DANIEL PAY	Assign Date	31/10/2018

2. Vehicle Particulars & Condition

Make & Model	HONDA CIVIC	c.c	1799
Engine No.	HIDDEN	Year of Reg.	2008
Chassis No.	JHMFD16308S219717	Colour	WHITE
Odometer	184952 KM	Steering	IN ORDER
Brakes	IN ORDER	Modification	STANDARD ALLOY RIM
General	GOOD		

3. Conditions of Tyres

	Size	Make	Balance
R/H Front Tyre	205/55 R16	PIRELLI	6 mm
L/H Front Tyre	205/55 R16	PIRELLI	6 mm
R/H Rear Tyre	205/55 R16	PIRELLI	6 mm
L/H Rear Tyre	205/55 R16	PIRELLI	6 mm

4. Description of Damages

THE VEHICLE SUSTAINED DAMAGES AT THE O/S FRONT PORTION.	
---	--

5. General Information

Accident Date	22/10/2018	Inspect Date / Time	31/10/2018 (04:30 PM)
Survey held at	SONG HIN MOTOR BLK 15 DEFU LANE 10 #01-386 SINGAPORE 539196		

5a. Remarks

A) THE INSPECTION WAS CONDUCTED ON A "WITHOUT PREJUDICE" BASIS. B) THE REPAIR ESTIMATE WAS NOT PRESENTED AT THE TIME OF INSPECTION. THE REPAIRER WAS TOLD TO PREPARE THE ESTIMATE. C) ENCLOSED PLEASE FIND DAMAGED VEHICLE PHOTOGRAPHS. D) THE ESTIMATED REPAIR COST OF THE DAMAGED VEHICLE IS IN THE REGION OF \$3,000-\$4,000

5b. Estimate Days of Repair

ESTIMATED NORMAL PERIOD FOR REPAIR:	5 Working Days
-------------------------------------	----------------

Report Ref No. CS3/ASM18019808/Gcbe2

Inspected By

XING GUO QIANG

M.MATAI, AMSAE-A

Automotive Assessor

K.K.LAU CPT(RET)

BEng(Hons),B.Bus,MBA,PEng,PE, MInstAEA,MASME,MIRTE

REGD Auto Consultant-SAE, Licensed Appraiser

DISCLAIMER OF LIABILITY TO THIRD PARTIES:- This Report is made solely for the use and benefit of the Client named on the front page of this Report.

No liability of responsibility whatsoever, in contract or tort, is accepted to any third party who may rely on the Report wholly or in part. Any third party acting or relying on this Report, in whole or in part, does so at his or her own risk.