

ASSIGNMENT

Adrian

From: \_\_\_\_\_ Date: \_\_\_\_\_

Estimated Cost: \_\_\_\_\_

OD / TP / WS / TP RES / OD RES / EVA / INV / MV

To Inspect Vehicle No: \_\_\_\_\_

at Workshop m/s \_\_\_\_\_

of \_\_\_\_\_

Insured: \_\_\_\_\_

Policy No. \_\_\_\_\_

Claims No. \_\_\_\_\_

Sum Insured: \_\_\_\_\_ Excess: 400

(Client's Record)

Make of Veh: \_\_\_\_\_

(Policy Condition)

Remark: The veh had commenced its repair at the time of inspection.

|     |     |
|-----|-----|
|     |     |
| N/S | O/S |
|     |     |

Bal. or Market Value: 168K.

IDAC Accident Rpt: \_\_\_\_\_ Consistent?: Yes or No

GIA / PR Seen: \_\_\_\_\_ Consistent?: Yes or No

Est. Repairs: 05 days Res.: Yes or No

Lum Sum: \_\_\_\_\_ % 3 Val.: Yes or No

CA / REV / REP. / 24 HRS

Vehicle: IN / OUT

Date: \_\_\_\_\_ Person Contacted: \_\_\_\_\_

Veh No: SLW880M Yr Regn: 2018 / Jan

Type: Car / M.Cycle / Bus / Van / Lorry / Taxi / Prime Mover /

Truck / Trailer or

Make: Audi A6 c.c. 1798

Colour: Grey A/C: Insured / Std / NI / NA

Sp. Reading: 14753 TRadio: Insured / Std / NI / NA

Eng/No: \_\_\_\_\_

C/No: WAU2224G5HN100423

Gen. Cond: Good / Fair / Poor / Burnt

Steering: In order / Jammed / Leaked / Burnt or

Brake: In order / Jammed / Leaked / Burnt or

Modi: Nil / SRim / STD A/Rim or

Tyre Size: F: 255/35R20

R: 255/35R20.

BS / DUN / EXNOVA / GY / FS / LIZA MIC / OHTSU / PIR / SUMI /

TOYO / YOKO or

Front

Rear

R/Bal. 06 mm R/Bal. 06 mm

L/Bal. 06 mm L/Bal. 06 mm

D.O.A. \_\_\_\_\_ D.O.I. 29/10/18.

Survey held at Premium.

Des. of Damages: Frt / Rear / O/S / N/S / UIC / Rooftop or

Rear o/s.

The UIC / Chassis frame / Body Structure affected due to collision.

Date / Time Action / Instruction

OD A/G.

30/10/18 @ 1:33pm inform premium authorise repair excess TBA

Partly Part \$6,627.68 (Red: 23650.32, 78%)

RECEIVED 03 APR 2019

Date/Time, File Pass to?

Date/Time, File Return to?

1) 314 Typist

2) \_\_\_\_\_

3) \_\_\_\_\_

4) \_\_\_\_\_

5) \_\_\_\_\_

6) \_\_\_\_\_

Prel. Report: \_\_\_\_\_

Final Report: \_\_\_\_\_

Part Prices Check:

IN

OUT

Survey Fee:

Date:

Basic & Add.

200

— S + RS, — SI

Photos

Others

10

TOTAL

210

> [Back to OneMotoring](#)

### Enquire PARF/COE Rebate for Registered Vehicle

| Vehicle Owner Particulars     |                                       |
|-------------------------------|---------------------------------------|
| Owner ID Type:                | Singapore NRIC                        |
| Owner ID:                     | 9173B                                 |
| Vehicle Details               |                                       |
| Vehicle No.:                  | SLW880M                               |
| Vehicle to be Exported:       | No                                    |
| Intended Deregistration Date: | 30 Oct 2018                           |
| Vehicle Make:                 | AUDI                                  |
| Vehicle Model:                | A6 1.8 TFSI ULTRA (PI) (NAV)          |
| Primary Colour:               | Grey                                  |
| Manufacturing Year:           | 2017                                  |
| Engine No.:                   | CYG019184                             |
| Chassis No.:                  | WAUZZZ4G5HN100423                     |
| Maximum Power Output:         | 140.0 kW (187 bhp)                    |
| Open Market Value:            | \$40,649.00                           |
| Original Registration Date:   | 18 Jan 2018                           |
| First Registration Date:      | 18 Jan 2018                           |
| Transfer Count:               | 0                                     |
| Actual ARF Paid:              | \$48,909.00                           |
| Intended PARF Rebate Details  |                                       |
| PARF Eligibility:             | Yes                                   |
| PARF Eligibility Expiry Date: | 17 Jan 2028                           |
| PARF Rebate Amount:           | \$36,681.00                           |
| Intended COE Rebate Details   |                                       |
| COE Expiry Date:              | 17 Jan 2028                           |
| COE Category:                 | B - Car above 1600cc or 97kW (130bhp) |
| COE Period(Years):            | 10                                    |
| QP Paid:                      | \$45,289.00                           |
| COE Rebate Amount:            | \$41,734.00                           |
| <b>Total Rebate Amount:</b>   | <b>\$78,415.00</b>                    |

The information contained herein is correct as at 30 Oct 2018

OK

## Denise Tay (LKKAuto)

---

**From:** Denise Tay (LKKAuto)  
**Sent:** Tuesday, 30 October 2018 1:33 PM  
**To:** 'Claims Dept'; SUR  
**Subject:** RE: SLW 880 M Own Damage Claim (Vehicle IN)

Dear Sir,

As instructed by our client, please proceed to repair the insured vehicle **SLW 880M (Excess TBA/-)**.

If there are any check items or supplementary items please inform our office's Assignment Team at Tel: 6741 8434 to arrange our surveyor for inspection.

All supplementary items and unconfirm items are subjected to further approval from insurance company before completion of the repair.

\*Our client reserve their right **not to pay** if there is no valid approval obtained before repair.

Best Regards,

Denise Tay | Case Handler

LKK Auto Consultants Pte Ltd

Phone: 6256-3561 | email: [denisetay@lkkauto.com](mailto:denisetay@lkkauto.com) | fax: 6256-4315

Blk 51, Paya Ubi Industrial Park, Ubi Avenue 1, #02-25 | S(408933)

---

**From:** Claims Dept <[claims@premiumauto.com.sg](mailto:claims@premiumauto.com.sg)>  
**Sent:** Monday, 29 October 2018 5:58 PM  
**To:** SUR <[sur@lkkauto.com](mailto:sur@lkkauto.com)>  
**Cc:** 'Claims Dept' <[claims@premiumauto.com.sg](mailto:claims@premiumauto.com.sg)>  
**Subject:** SLW 880 M Own Damage Claim (Vehicle IN)

Dear all,

Kindly assist in the Own Damage Claims for the above mentioned vehicle.

Survey was carried out earlier this afternoon. As the vehicle is in the workshop, kindly assist to expedite on the approval.

Many thanks!

Best regards,  
Jeffery Tan

Premium Automobiles Pte Ltd (Reg No 199902271W)

55 Ubi Road 1 Road Singapore 408699

p. +65 6388 2323 d. +65 6768 9911 f. +65 6841 1183

e. [claims@premiumauto.com.sg](mailto:claims@premiumauto.com.sg) w. [www.audi.com.sg](http://www.audi.com.sg)

Audi Showroom, Audi Centre 281 Alexandra Road Singapore 159938 p. +65 6836 2223

## SINGAPORE ACCIDENT STATEMENT

### IMPORTANT NOTICE

1. Please report correctly the details of the accident to speed up the claims process.
2. This Form must be completed by the Policyholder and/or the Authorised Driver.
3. Information provided must be as truthful and accurate as possible. Any wilful misrepresentation or withholding of material facts may allow insurance companies to repudiate policy liability.
4. The issue and acceptance of this Form by insurance companies is not an admission of policy liability on the part of the insurance companies.
5. **Any false reporting may be referred to the Police for investigation.**
6. This report will be forwarded by the insurers of the GIA Records Management Centre established by the General Insurance Association of Singapore (GIA) for archiving and that copies of this report will, for a fee, be made available upon application by interested parties.
7. By the lodgement of this report to the insurers, you hereby consent to the archiving of this report at the centre and to copies of the report being made available aforesaid.

### ACCIDENT STATEMENT

|                            |                  |
|----------------------------|------------------|
| Date Of Report             | 26/10/2018 09:34 |
| Date Of Accident           | 25/10/2018 20:10 |
| Exact Location Of Accident | RANGOON ROAD     |
| Country/State of Loss      | SINGAPORE        |

### DETAILS OF OWN VEHICLE

|                             |                      |
|-----------------------------|----------------------|
| Vehicle Registration Number | SLW880M              |
| <b>Insured/Policyholder</b> |                      |
| Name Of Registered Owner    | ERNIE YAN CHEN WEI   |
| NRIC No                     | S7429173B            |
| Email Address               | ERNIEYAN@GMAIL.COM   |
| Mobile Phone No             | (LOCAL) +65-91193379 |
| Alternative Phone No        | OTHERS-91193379      |

### Vehicle Particulars

|  |                      |
|--|----------------------|
| Manufacturer   | AUDI                 |
| Model  | A6 1.8 TFSI S-TRONIC |
| Exact Purpose for which vehicle was being used at time of accident           | PRIVATE USE          |
| Are you claiming under your own insurance policy for repair to your vehicle? | YES                  |
| If No, Please state action to be taken                                       |                      |
| Vehicle Category   | PRIVATE CAR          |

### Insurance Company

|                           |                                      |
|---------------------------|--------------------------------------|
| Name of Insurance Company | AIG ASIA PACIFIC INSURANCE PTE. LTD. |
| Type Of Coverage          | COMPREHENSIVE                        |
| Fleet Policy              | NO                                   |
| Policy Number             | 1800003163                           |
| Cover Note Number         |                                      |

### Driver

|                      |                       |
|----------------------|-----------------------|
| Name of Driver       | ERNIE YAN CHEN WEI    |
| NRIC No              | S7429173B             |
| Date Of Birth        | 30/08/1974            |
| Occupation           | INDOOR                |
| Date Of Driving Pass | 23/04/1993            |
| Driving Experience   | 25 YEARS AND 6 MONTHS |
| Gender               | MALE                  |
| Mobile Number        | (LOCAL) +65-91193379  |
| Fax Number           |                       |
| Contact Number       | OTHERS-91193379       |
| EEmail Address       | ERNIEYAN@GMAIL.COM    |

|   |                             |
|---|-----------------------------|
| Address   | 6 DERBYSHIRE ROAD<br>#05-01 |
| Postcode  | 309462                      |
| Was driver an employee of the Insured's Company     | NO                          |
| If No, Relationship of the Driver with the Insured  | OWNER                       |
| Vehicle Registration Number of Driver's Own Vehicle | -<br>-<br>-                 |
| Insurance Company of Driver's Own Vehicle           | -<br>-<br>-                 |

#### General Information of the Accident

|                    |                            |
|--------------------|----------------------------|
| Type Of Accident   | COLLISION - MAJOR/MINOR RD |
| Weather Conditions | CLEAR                      |
| Road Surface       | DRY                        |

#### Other Information

|   |     |
|---|-----|
| Was any foreign vehicle involved in this accident?  | NO  |
| Number of vehicles involved in the accident   |     |
| Was any body injured in the Accident?   | NO  |
| Was any injured conveyed to hospital by ambulance?  |     |
| Was any other material or property damaged?   | YES |
| I have been approached by unknown person(s) soliciting/offering accident claims assistance. | NO  |
| Number of Passengers (Including Driver)   | 1   |

#### Details of Police Action

|   |    |
|---|----|
| Was the accident reported to the police?  | NO |
| If Yes, Please state which Police Station |    |
| Was notice of intended Prosecution given? | NO |
| If Yes, against whom?                     |    |

#### Circumstances of Accident

ALONG RANGOON ROAD, OUTSIDE 99 RANGOON ROAD. ABOUT 8.10 PM, ON 25 OCTOBER 2018. I WAS MAKING A TURN FROM THE CARPARK LOT BUT WAS BLOCKED BY A 2 CAR STATIONARY ON THE OTHER SIDE. THERE WAS A VAN THAT WAS ALSO BLOCKING THE VIEW. A BIKE SUDDENLY APPEARED BESIDE THE VAN, OF QUITE A FAST SPEED AND COLLIDED WITH THE REAR BUMPER AREA OF MY CAR. THE BIKE (FBJ1054L), AND THE RIDER IS UNHURT AND HE RODE OFF AFTER WE EXCHANGED DETAILS / PARTICULARS.

#### Attachment(s)

|   |     |
|---|-----|
| Are accident photos available for attachment? | YES |
| Was there any video captured by Car Camera?   | YES |
| Was there any audio recorded?                 | NO  |

#### DETAILS OF OTHER VEHICLE PROPERTY 1

|                             |                                |
|-----------------------------|--------------------------------|
| Vehicle Registration Number | FBJ1054L                       |
| Vehicle Make/Model/Colour   |                                |
| Details Of Properties       |                                |
| Vehicle Category            | MOTORCYCLE                     |
| Name of Driver              | MUHAMMAD JEFRI BIN JOHARI      |
| NRIC/Passport Number        | S9040880A                      |
| Contact Number              | 87500974                       |
| Address                     | BLK 632A SENJA ROAD<br>#09-177 |
| Postcode                    | 671632                         |
| Insurance Company Name      |                                |
| Nature Of Damage            |                                |



## Sketch Plan

### SKETCH PLAN

#### IMPORTANT NOTICE

1. Please report correctly the details of the accident to speed up the claims process.
2. This Form must be completed by the Policyholder and/or the Authorised Driver.
3. Information provided must be as truthful and accurate as possible. Any wilful misrepresentation or withholding of material facts may allow insurance companies to repudiate policy liability.
4. The issue and acceptance of this Form by insurance companies is not an admission of policy liability on the part of the insurance companies.
5. Any false reporting may be referred to the Police for investigation.
6. The report will be forwarded by the insurers of the GIA Records Management Centre established by the General Insurance Association of Singapore (GIA) for archiving and that copies of this report will for a fee be made available upon application by interested parties.
7. By the lodgment of this report to the insurers, you hereby consent to the archiving of this report at the centre and to copies of the report being made available aforesaid.

#### **I. Consent under the Personal Data Protection Act (PDPA)**

I understand, acknowledge, agree and consent that:

- (a) My insurer, my workshop and the General Insurance Association of Singapore ("GIA") may/are permitted to collect, use, disclose and/or process my personal data/personal information set out in this [form] and any other personal information provided by me or possessed by my insurer (collectively the "Personal Information") and disclose and transfer such Personal Information to all insurer(s) who have insured vehicle(s) involved in this accident (all insurer(s) who have insured vehicle(s) involved in this accident shall be collectively referred to as the "Insurers"), the Insurers' lawyers/law firms, the Monetary Authority of Singapore and any relevant government agency/authority (such as the police), for the purpose(s) of:
  - (i) processing, handling and/or dealing with my claims including the settlement of the claims and any necessary investigations relating to the claims;
  - (ii) investigating the accident and/or my claims;
  - (iii) carrying out and/or dealing with my instructions or responding to any enquiries by me;
  - (iv) administering my claims (including the mailing of correspondence, statements, invoices, reports or notices to me, which could involve disclosure of certain personal data about me to bring about delivery of the same as well as on the external cover of envelopes/mail packages); and/or
  - (v) complying with applicable law in administering, processing, handling and/or dealing with my claims (collectively the "Purposes")
- (b) all insurer(s) who have insured vehicle(s) involved in this accident and the Insurers' lawyers/law firms, may/are permitted to collect, use, disclose and/or process my Personal Information for one or more of the above Purposes; and
- (c) my Personal Information may/can be disclosed by any of the Insurers and/or GIA to their third party service providers or agents (including their lawyers/law firms), which may be sited outside of Singapore, for one or more of the above Purposes.
- (d) my Personal Information will also be collected and used to compile claims history for the purpose of fraud detection, investigation and management in present and all future claims.
- (e) the information so collected under (d) above may be shared / disclosed:
  - (i) to all insurers and/or any other third parties that assist in evaluating, investigating, controlling or managing fraud, regulators, law enforcement and government agencies as reasonably required for the purposes stated, or
  - (ii) for complying with requirements under any regulations, laws or court orders.

  
\_\_\_\_\_  
Policyholder's Signature  
Date & Time:

\_\_\_\_\_  
Driver's Signature  
(If driver is not the policyholder)  
Date & Time:



\_\_\_\_\_  
Reporting Centre Personnel's Signature  
Name: *Jay Fars*  
NRIC/IN No: *G2042671*

Sketch Plan #2

SKETCH PLAN

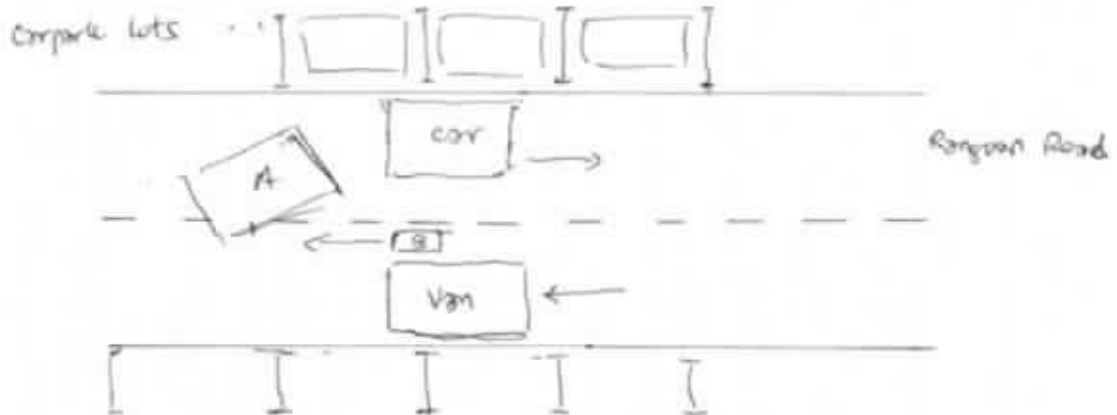

DESCRIBE CIRCUMSTANCES OF THE ACCIDENT

Along Rongoon Road outside 99 Rongoon Road. About 8:10 pm on 25 OCTOBER 2019.

I was making a turn from the carpark lot but was blocked by a car stationary on the other side. There was a van that was also blocking the view. A bike suddenly appeared beside the van at quite a fast speed and collided with the rear bumper area of my car. The bike (FBJ1054L) was and the rider is unhurt and he rode off after we exchanged details/particulars.

DECLARATION

(We declare the foregoing particulars are true in every respect.

Policyholder's Signature  
 Date & Time: 26 OCT 18  
 0900

Driver's Signature  
 (If driver is not the policyholder)  
 Date & Time:



Reporting Centre Personnel's Signature  
 Name: Tom Fong  
 NRIC/TIN No. G2899971



Accident Photo





# CERTIFICATE OF INSURANCE

## AUDI AUTO PROTECTOR PRIVATE VEHICLE

**Name of Policyholder** : ERNIE YAN CHEN WEI  
**Period of Insurance** : 18 Jan 2018 To 17 Jan 2020  
**Engine No.** : CYG019184  
**Chassis No.** : WAUZZZ4G5HN100423

**Vehicle No.** : SLW880M  
**Policy No.** : 1800003163  
**Endorsement No.** :  
**Issued Date** : 20 Jan 2018

### ABOUT THE COVER

**Make/Model** : AUDI A6 1.8 TFSI ULTRA  
**Engine Capacity/Tonnage** : 1,798.00 CC  
**Driver Restriction** : NA  
**Sum Insured** : Market Value  
**Off Peak Car** : No  
**First Year of Registration** : 2018  
**Insuring with COE/PARF** : Yes

#### Person or Classes of Persons Entitled to Drive\* :

a) The Policyholder  
 b) Any other person who is driving on the Policyholder's order or with his/her permission.  
 This Policy will indemnify the Policyholder or any authorised driver only if he/she meets the specified age condition.

You have to pay an additional sum of \$3,000 as "Young and/or Inexperienced Driver Excess" ("YIDR") if You are or Your Authorised Driver (named or unnamed) is under the age of 23 and/or has less than 2 years' driving experience.

**Age Condition** : All Age Condition

#### Limitation as to use\* :

Use only for social, domestic and pleasure purposes and for the Policyholder's business.  
 This Policy does not cover use for hire or reward, driving tuition, driving test, racing, pace-making, reliability trial or speed-testing, the carriage of goods other than samples in connection with any trade or business or use for any purpose in connection with Motor Trade.

Loss of Use 1800cc - 2000cc Optional

\* Limitations rendered inoperative by Section 8 of the Motor Vehicles (Third-Party Risks and Compensation) Act (Cap. 189) and Section 95 of the Road Transport Act, 1987 (Malaysia), are not to be included under these headings.

### EXCESS

**Section 1**  
 Fire - \$0 Own Damage - \$800 Theft - \$0 Flood Cover - \$0

**Section 2**  
 Property Damage - \$0

**Windscreen** : \$100

#### Named Driver and Excess (where applicable)

ERNIE YAN CHEN WEI - \$800 (Own Damage)

### APPROVED REPORTING CENTRES/AUTHORISED REPAIRERS (FOR CLAIMS RELATED REPAIRS)

1. Audi Customer Service Center Add: 55 Ubi Road 1 Singapore 408599 63662323

For other Approved Reporting Centres/AIG Authorised Repairers, please contact our 24-hour accident emergency hotline at +65 6338 6200. Alternatively, you may refer to AIG website [www.aig.com.sg](http://www.aig.com.sg) or AIG SG Mobile App. Simply search and download "AIG SG" from iTunes or Google Play.

### IMPORTANT NOTES

Hire Purchase Company/Employer's Loan: MayBank

We hereby certify that the policy to which this Certificate of Insurance relates is issued in accordance with the provisions of the Motor Vehicles (Third Party Risks and Compensation) Act (Cap. 189), Part IV of the Road Transport Act, 1987 (Malaysia) and Motor Vehicles (Third Party Risks) Rules, 1959 (Malaysia).

0504125202

PREMIUM LEASING - JT  
 281 ALEXANDRA ROAD AUDI CUSTOMER SERVICE CENTRE  
 SINGAPORE 159938  
 Underwritten by AIG Asia Pacific Insurance Pte. Ltd.

*Manik*

**AIG Asia Pacific Insurance Pte. Ltd.**  
 AUTHORISED REPRESENTATIVE

Cheng Guan Yee

**What can the 24-hour AIG Auto Emergency Hotline provide for you?**

- Immediate assistance after an accident
- Emergency Breakdown service
- Towing service (accident or non-accident related)
- Advice on Motor Claims procedures
- Medical Referral Assistance

**If no one is injured in the accident:**

- You are not required to make any police report.
- Record vehicle number, name and address, insurance company and policy number of the other driver(s) and vehicle(s).
- Collect details (name, address and contact number) of witnesses and/or try to take photographs of the scene of the accident.
- Report the accident to us with your accident vehicle (whether damaged or not) via our approved reporting centres or authorised repairers within 24 hours or the next working day of the accident.

**If the accident involves injuries or damage to government property & vehicles, foreign registered vehicles or non-injury hit & run case:**

- Report the accident to the police, providing full details of the circumstances of the accident.
- Record vehicle number, name and address, insurance company and policy number of the other driver(s) and vehicle(s), if applicable.
- Collect details (name, address and contact number) of witnesses and/or try to take photographs of the scene of the accident.
- Report the accident to us with your accident vehicle (whether damaged or not) via our approved reporting centres or authorised repairers within 24 hours or the next working day of the accident.

**What should I do in the event of an accident?**

- Keep calm and move your car to a safe place.
- Do not admit or discuss fault or blame with the other party(ies).
- Report the accident to us with your accident vehicle (whether damaged or not) via our approved reporting centres or authorised repairers within 24 hours or the next working day of the accident.
- Submit Writ/Summons/Correspondence from third party(ies) to AIG immediately.

**LOSS OF USE CAR REPLACEMENT BENEFIT**

**Applicable only if this benefit is included in your motor insurance.** Please refer to your Policy Schedule for details. Policy terms and conditions apply. Please call our customer service hotline number **(65) 6419-3000** for assistance.

The Certificate of Insurance (CI) should be produced without demand when collecting the Rental Car and the Rental Car Company reserves the right to verify the identity of the holder. The CI is the property of AIG and its use is subject to the terms and conditions contained in the Loss of Use Endorsement under the policy issued to the policyholder.

**Steps to activate Loss of Use Car Replacement Benefit and Important Information**

1. To activate your loss of use car replacement, please contact the Rental Car Company (listed below) after filing/reporting your accident claim.
2. Your rental car will be made available within **5** working hours of activation with the Rental Car Company.
3. At the time of collection of the Rental Car, the **original** insurance policy and schedule issued by AIG, a copy of the Accident Report from **Audi Customer Service Centre** must be produced.
4. The number of days is based on the period your vehicle is in the repair workshop unless the number of days of loss of use entitlement is stated in the Policy.
5. Rental cars are strictly for use in Singapore only.
6. Extension of rental beyond repair period approved by AIG surveyor will be chargeable by the Rental Car Company on per day basis.
7. Upgrade of Rental Car is available upon request subject to additional charges by the Rental Car Company.

**Rental Car Company: Popular Rent A Car Pte. Ltd.**

**Activation Hotline: 67428888**

**501 Guillemard Road Singapore 399840**

**Operation Hours: Monday to Friday: 9am to 6pm Saturday (Half Day): 9am to 4pm**

\*The Rental Car Company's Terms & Conditions apply (i.e., refundable security deposit, excess liability for the Rental Car, Collision Damage Waiver, etc).

**IMPORTANT NOTICE**

If you sell your motor vehicle, this Notice is **IMPORTANT** and **MUST** be complied with. Policyholders are hereby warned that under the Motor Vehicles (Third Party Risks and Compensation) Act (Cap.99), it shall be unlawful for any person to use or cause or permit any other person to use a motor vehicle without a valid policy of insurance under the Act.

The Policyholder is further warned that on the sale of a motor vehicle, they must surrender the Certificate of Insurance and the Policy to the insurance company. If the Certificate of Insurance has been lost or destroyed, a Statutory Declaration to that effect must be made. Failure to comply with this obligation is an offence under the Motor Vehicles (Third Party Risks and Compensation) Act (Cap.88).

This Policy will cease to be valid once the motor vehicle has been sold to another person unless the transfer of interest has been duly notified to and agreed to by the insurance company concerned. If the insurance company agrees to cover the new owner, they will issue a new Certificate of Insurance in the new owner's name. The premium chargeable may vary according to the new owner's profile.

REPUBLIC OF SINGAPORE  
 IDENTITY CARD NO. S7429173B



Name  
**ERNIE YAN CHEN WEI**

**任健伟**

Race  
**CHINESE**

Date of Birth: 30-08-1974 Sex: M  
 Country of Birth: SINGAPORE

S7429173B

REPUBLIC OF SINGAPORE DRIVING LICENCE

License Number: S7429173B



Name:  
**ERNIE YAN CHEN WEI  
 (ERNIE REN JIANWEI)**

Birth Date: 30 Aug 1974  
 Valid Date: 18 Dec 2002

S7429173B



NRIC No. S7429173B



Date of Issue: 04-09-2004

6 DERBYSHIRE ROAD #05-01  
 SINGAPORE 309482

NRIC No: S7429173B Date: 28/09/2018

YOU ARE LICENSED TO DRIVE VEHICLES IN THE FOLLOWING CLASS(S)

| CLASS    | DESCRIPTION  | ISSUE DATE  |
|----------|--|-------------|
| Class 2B | Motorcycles not exceeding 200 cc   | 02 Jan 1993 |
| Class 2A | Motorcycles between 201 cc and 400 cc  | 27 Apr 1994 |
| Class 3  | Motor Cars and Motor Tractors the weight of which unladen does not exceed 2500 kilograms | 23 Apr 1993 |

NP 428A

License No: S7429173B

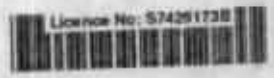

# Premium Automobiles

55 Ubi Road 1, Singapore 408699

Tel : 6366 2323 Fax : 6841 1183

Email: Nora.khai@premiumauto.com.sg / claims@premiumauto.com.sg

## Telefax

**Estimate** : Accident Repairs  
**Workshop** : Ubi Road 1  
**Contact No** : 6366 2323  
**Fax No** : 6841 1183  
**Reference** : PA/OD/1188/2018/NK  
**Date** : 27-Oct-18

Vehicle IN workshop. Kindly arrange for survey.

## AIG Asia Pacific Insurance Pte Ltd

78 Shenton Way  
#07-16 AIG Building  
Singapore 079120

**Attn: Mr. Adrian Ling - Motor Claims Dept**  
**Tel: 6841 0055 - Fax: 6256 4315**

**Owner's Name** : Mr. Ernie Yan Chen Wei  
**Address** : 6 Derbyshire Road  
#05-01  
Singapore 309462  
**Telephone** : HP +65 91193379  
**Type of Claim** : Own Damage Claims  
**Policy No.** : 1800003163  
**Vehicle No** : **SLW 880 M**  
**Model Code** : Audi A6 1.8 TFSI S-Tronic  
**Model / Year** : Jan-18  
**Engine No** : CYG 019184  
**Chassis No** : WAUZZZ4G5HN100423  
**Mileage** : 14753KM  
**Date In** : 19-Oct-18  
**Liability** : -  
**Excess Cost** : -  
**Estimated By** : Johnny Boo / Allan Wu  
**Accident Date** : 25-Oct-18  
**Place of Accident** : Rangoon Road

# Premium Automobiles

55 Ubi Road 1, Singapore 408699

Tel : 6366 2323 Fax : 6841 1183

## Telefax

### Estimated Labour Charges for Accident Vehicle SLW 880 M

| S/n                         | Nature of Jobs  |     | Estimated Charges           |   |   |
|-----------------------------|---|-----|-----------------------------|---|---|
| 1                           | To tow and recover vehicle from scene of accident.  | S/N | WAIVED                      | ✓ | x |
| 2                           | To remove and transfer rear parking aid and rear lid kick sensor. Check function.   | S/N | 360.00                      | ✓ | ✓ |
| 3                           | To renew rear windscreen and rhs 1/4 glass for fender renewal.  | S/N | 600.00                      | x | x |
| 4                           | To dislodge and reinstall rear wire harness for lights, battery manager, fuse and relay trays, electrical audio equipment.  | S/N | \$ 1,400.00                 | x | x |
| 5                           | To remove and reinstall rear seat, back rest, hat tray, abcd pillar trims, luggage compartment trims. Dislodge roof liner and disengage curtain airbags etc.                            | S/N | \$ 1,400.00                 | x | x |
| 6                           | To dismantle rear bumper, rear lid and rhs sill panel trim. Cut out and reweld rhs rear fender. Renew rear bumper. Reorganise crash management components. Reinstall all parts removed. |     | \$ <del>6,300.00</del> 1000 |   | ✓ |
| 7                           | To respray rear bumper, rhs rear fender, rhs sill panel, door entrances, roof channel, drain channel and end panelling. To carry out joint sealer work and stone chip treatment.        |     | \$ <del>4,200.00</del> 1100 |   | ✓ |
| 8                           | To carry out diagnostic checks.   | S/N | \$ 192.00                   | ✓ | ✓ |
| <b>TOTAL LABOUR CHARGES</b> |   |     | <b>: \$ 14,452.00</b>       |   |   |

# Premium Automobiles

55 Ubi Road 1, Singapore 408699  
Tel : 6366 2323 Fax : 6841 1183

## Telefax

### Material List for Accident Vehicle Regn No. SLW 880 M

| S/N                                   | Parts Description                                 | Damaged Parts & Prices |                    |
|---------------------------------------|---|------------------------|--------------------|
|                                       |   | S/Nett                 | Remark             |
| 1                                     | REAR BUMPER <i>rehand</i>                         | S                      | 2,519.00 - 2015.70 |
| 2                                     | REAR BUMPER FIXING PARTS <i>new</i>               | S                      | 234.00 + 3x        |
| 3                                     | REAR BUMPER STICKY PADS <i>new</i>                | 4 S                    | 20.00 + 3x         |
| 4                                     | REAR BUMPER SPOILER <i>wt</i>                     | S                      | ✓ 416.00 + 332.80  |
| 5                                     | REAR BUMPER SECURING STRIP                        | S                      | 191.00 +           |
| 6                                     | REAR BUMPER CLOSING ELEMENT LH / RH <i>new</i>    | 2 S                    | 138.00 +           |
| 7                                     | CABLE TERMINAL <i>new</i>                         | 13 S                   | 84.00 +            |
| 8                                     | TRIM FOR EXHAUST TAIL PIPE LH / RH <i>new cut</i> | 2 S                    | ✓ 994.00 X. 795.20 |
| 9                                     | REAR BUMPER INNER GUIDE SECTION RH <i>rehand</i>  | S                      | 46.00 - 30.09      |
| 10                                    | REAR BUMPER OUTER GUIDE SECTION RH                | S                      | 28.00 - 22         |
| 11                                    | REAR BUMPER INNER GUIDE SECTION LH <i>new</i>     | S                      | 46.00 + 3x         |
| 12                                    | REAR BUMPER OUTER GUIDE SECTION LH <i>new</i>     | S                      | 28.00 + 3x         |
| 13                                    | REAR BUMPER CONNECTING PLATE <i>new</i>           | 2 S                    | 21.00 +            |
| 14                                    | REAR BUMPER GUIDE PROFILE LH / RH <i>new</i>      | 2 S                    | 114.00 + 90.56     |
| 15                                    | REAR BUMPER GUIDE SECTION - CENTRE <i>new</i>     | S                      | 91.00 + X          |
| 16                                    | REAR BUMPER HOLDING STRAP LH / RH <i>new</i>      | S                      | 108.00 X - 85.92   |
| 17                                    | REAR BUMPER REINFORCEMENT <i>new</i>              | S                      | 851.00 + X         |
| 18                                    | REAR BUMPER SEAL LH / RH <i>new</i>               | 2 S                    | 24.00 + X          |
| 19                                    | REAR SENSOR <i>new</i>                            | 4 S                    | 842.00 + X         |
| 20                                    | BOOTLID CONTROL UNIT <i>new</i>                   | S                      | 372.00 + 297.60    |
| <b>SUB- TOTAL SPARE PARTS CHARGES</b> |   | <b>S</b>               | <b>7,167.00</b>    |

All charges are not inclusive of GST.

Legend : Remarks (OK) = Approved, Remarks (X) = Not approved  
Spare parts are Special Nett.

# Premium Automobiles

55 Ubi Road 1, Singapore 408699  
Tel: 6366 2323 Fax: 6841 1183

## Telefax

### Material List for Accident Vehicle Regn No. SLW 880 M

| S/N | Parts Description                                 | Damaged Parts & Prices |                      | Remark |
|-----|---|------------------------|----------------------|--------|
|     |   | S/Nett                 |                      |        |
| 21  | BOOTLID SENSOR LINE <i>new</i>                    | \$                     | 184.00 <i>x</i>      | } 16   |
| 22  | REAR BUMPER WIRING SET <i>new</i>                 | \$                     | 603.00 <i>x</i>      |        |
| 23  | SECTIONAL PART RH <i>Repair</i>                   | \$                     | 2,739.00 <i>x</i>    |        |
| 24  | REAR WINDSCREEN <i>new</i>                        | \$                     | 1,017.00 <i>x</i>    |        |
| 25  | WINDSCREEN PRIMER <i>new</i>                      | 2 \$                   | 37.00 <i>x</i>       |        |
| 26  | REAR QUARTER GLASS RH                             | \$                     | 344.00 <i>x</i>      |        |
| 27  | REAR QUARTER GLASS TRIM STRIPS RH <i>new</i>      | \$                     | 222.00 <i>f</i>      |        |
| 28  | REAR ROOF CHROME MOULDING RH                      | \$                     | 440.00 <i>e.</i>     |        |
| 29  | WHEEL HOUSING LINERS RH <i>to be</i>              | \$                     | 246.00 <i>196.00</i> |        |
| 30  | WHEEL HOUSING LINERS ATTACHMENTS PARTS <i>new</i> | \$                     | 62.00 <i>49.60</i>   |        |
| 32  | LED TAILLIGHT RH <i>new</i>                       | \$                     | 1,094.00 <i>x</i>    | } x    |
| 33  | TAILLIGHT TRIM RH                                 | \$                     | 26.00 <i>f</i>       |        |
| 34  | VENT TRIM   | \$                     | 65.00 <i>x</i>       |        |
| 35  | ACRYLIC SEALANT                                   | S/N \$                 | 180.00 <i>f</i>      |        |
| 36  | CAVITY WAX  | S/N \$                 | 140.00 <i>x</i>      |        |
| 37  | STONE CHIP <i>xhp</i>                             | S/N \$                 | 180.00 <i>x</i>      |        |
| 38  | METAL FILLER POWDER <i>new</i>                    | S/N \$                 | 280.00 <i>x</i>      |        |
| 39  | REAR WINDSCREEN SEALANT                           | S/N \$                 | 200.00 <i>x</i>      |        |
| 40  | 1/4 GLASS SEALANT                                 | S/N \$                 | 100.00 <i>x</i>      |        |
|     | SUNDRIES <i>new</i>                               | \$                     | 500.00 <i>?</i>      |        |
|     | <b>TOTAL SPARE PARTS CHARGES</b>                  | :                      | <b>\$ 15,826.00</b>  |        |
|     | <b>TOTAL LABOUR CHARGES</b>                       | :                      | <b>\$ 14,452.00</b>  |        |
|     | <b>GRAND TOTAL</b>                                | :                      | <b>\$ 30,278.00</b>  |        |

All charges are not inclusive of GST.

Legend: Remarks (OK) = Approved, Remarks (X) = Not approved



# Premium Automobiles

55 Ubi Road 1, Singapore 408699  
Tel : 6366 2323 Fax : 6841 1183

## Telefax

Name : Adrian King  
Surveyed Date : 29/10/18  
Authorised Date :  
Excess Cost :  
Liability :  
Remarks : Not Authorised, 0.5 Days

...hence notify  
them of the following:

- The work must not include spray painting
- The work must not include any work during resurvey
- Parts provided must be confirmed
- Third party survey is not allowed
- No illegal modifications are allowed
- Supplementary item(s) must be received and is subject to final approval from insurance Company

Acknowledged by Repairer  
Signature:  
Date:

**Please Note** : This estimate is based on visual inspection of the affected vehicle. Should we require further labour charges and spare parts in the progress of repair, we shall inform you accordingly. For inspection of vehicle, please refer to Ms Norah Khai at Tel:6768 9828 for appointment.

Yours faithfully,  
Premium Automobiles Pte Ltd

Johnny Boo  
Body Repair Manager

Allan Wu  
Claims Consultant

# Premium Automobiles

55 Ubi Road 1, Singapore 408699

Tel : 6366 2323 Fax : 6841 1183

Email: Nora.khai@premiumauto.com.sg / claims@premiumauto.com.sg

## Telefax

Estimate : Accident Repairs  
Workshop : Ubi Road 1  
Contact No : 6366 2323  
Fax No : 6841 1183  
Reference : PA/OD/1188/2018/NK  
Date : 27-Oct-18

Vehicle IN workshop. Kindly arrange for survey.

### AIG Asia Pacific Insurance Pte Ltd

78 Shenton Way  
#07-16 AIG Building  
Singapore 079120

*Hi Adrian*

*5 days - ok - jb - 21 Dec 18*

Attn: Mr. Adrian Ling - Motor Claims Dept

Tel: 6841 0055 - Fax: 6256 4315

Owner's Name : Mr. Ernie Yan Chen Wei  
Address : 6 Derbyshire Road  
#05-01  
Singapore 309462  
Telephone : HP +65 91193379  
Type of Claim : Own Damage Claims  
Policy No. : 1800003163  
Vehicle No : **SLW 880 M**  
Model Code : Audi A6 1.8 TFSI S-Tronic  
Model / Year : Jan-18  
Engine No : CYG 019184  
Chassis No : WAUZZZ4G5HN100423  
Mileage : 14753KM  
Date In : 19-Oct-18  
Liability : -  
Excess Cost : -  
Estimated By : Johnny Boo / Allan Wu  
Accident Date : 25-Oct-18  
Place of Accident : Rangoon Road

# Premium Automobiles

55 Ubi Road 1, Singapore 408699  
Tel : 6366 2323 Fax : 6841 1183

## Telefax

### Estimated Labour Charges for Accident Vehicle SLW 880 M

| S/n                         | Nature of Jobs  |     | Estimated Charges   |                    |
|-----------------------------|---|-----|---------------------|--------------------|
| 1                           | To tow and recover vehicle from scene of accident.  | S/N | WAIVED              |                    |
| 2                           | To remove and transfer rear parking aid and rear lid kick sensor. Check function.   | S/N | 360.00              | \$ 360.00          |
| 3                           | To renew rear windscreen and rhs 1/4 glass for fender renewal.  | S/N | 600.00              |                    |
| 4                           | To dislodge and reinstall rear wire harness for lights, battery manager, fuse and relay trays, electrical audio equipment.  | S/N | \$ 1,400.00         |                    |
| 5                           | To remove and reinstall rear seat, back rest, hat tray, abcd pillar trims, luggage compartment trims. Dislodge roof liner and disengage curtain airbags etc.                            | S/N | \$ 1,400.00         |                    |
| 6                           | To dismantle rear bumper, rear lid and rhs sill panel trim. Cut out and reweld rhs rear fender. Renew rear bumper. Reorganise crash management components. Reinstall all parts removed. |     | \$ 6,300.00         | \$ 1,000.00        |
| 7                           | To respray rear bumper, rhs rear fender, rhs sill panel, door entrances, roof channel, drain channel and end panelling. To carry out joint sealer work and stone chip treatment.        |     | \$ 4,200.00         | \$ 1,100.00        |
| 8                           | To carry out diagnostic checks.   | S/N | \$ 192.00           | \$ 192.00          |
| <b>TOTAL LABOUR CHARGES</b> |   | :   | <b>\$ 14,452.00</b> | <b>\$ 2,652.00</b> |

# Premium Automobiles

55 Ubi Road 1, Singapore 408699

Tel : 6366 2323 Fax : 6841 1183

## Telefax

### Material List for Accident Vehicle Regn No. SLW 880 M

| S/N                                   | Parts Description                   | Damaged Parts & Prices |                    |
|---------------------------------------|-------------------------------------|------------------------|--------------------|
|                                       |                                     | S/Nett                 | Remark             |
| 1                                     | REAR BUMPER                         | \$ 2,519.00            | \$ 2,015.20        |
| 2                                     | REAR BUMPER FIXING PARTS            | \$ 234.00              |                    |
| 3                                     | REAR BUMPER STICKY PADS             | 4 \$ 20.00             |                    |
| 4                                     | REAR BUMPER SPOILER                 | \$ 416.00              | \$ 332.80          |
| 5                                     | REAR BUMPER SECURING STRIP          | \$ 191.00              |                    |
| 6                                     | REAR BUMPER CLOSING ELEMENT LH / RH | 2 \$ 138.00            |                    |
| 7                                     | CABLE TERMINAL                      | 13 \$ 84.00            |                    |
| 8                                     | TRIM FOR EXHAUST TAIL PIPE LH / RH  | 2 \$ 994.00            | \$ 795.20          |
| 9                                     | REAR BUMPER INNER GUIDE SECTION RH  | \$ 46.00               | \$ 36.08           |
| 10                                    | REAR BUMPER OUTER GUIDE SECTION RH  | \$ 28.00               | \$ 22.00           |
| 11                                    | REAR BUMPER INNER GUIDE SECTION LH  | \$ 46.00               |                    |
| 12                                    | REAR BUMPER OUTER GUIDE SECTION LH  | \$ 28.00               |                    |
| 13                                    | REAR BUMPER CONNECTING PLATE        | 2 \$ 21.00             |                    |
| 14                                    | REAR BUMPER GUIDE PROFILE LH / RH   | 2 \$ 114.00            | \$ 90.56           |
| 15                                    | REAR BUMPER GUIDE SECTION - CENTRE  | \$ 91.00               |                    |
| 16                                    | REAR BUMPER HOLDING STRAP LH / RH   | \$ 108.00              | \$ 85.92           |
| 17                                    | REAR BUMPER REINFORCEMENT           | \$ 851.00              |                    |
| 18                                    | REAR BUMPER SEAL LH / RH            | 2 \$ 24.00             |                    |
| 19                                    | REAR SENSOR                         | 4 \$ 842.00            |                    |
| 20                                    | BOOTLID CONTROL UNIT                | \$ 372.00              | \$ 297.60          |
| <b>SUB- TOTAL SPARE PARTS CHARGES</b> |                                     | <b>\$ 7,167.00</b>     | <b>\$ 3,675.36</b> |

All charges are not inclusive of GST.

Legend : Remarks (OK) = Approved, Remarks (X) = Not approved  
Spare parts are Special Nett.

# Premium Automobiles

55 Ubi Road 1, Singapore 408699  
Tel : 6366 2323 Fax : 6841 1183

## Telefax

### Material List for Accident Vehicle Regn No. SLW 880 M

| S/N | Parts Description                      | c/f | Damaged Parts & Prices |                    |
|-----|--|-----|------------------------|--------------------|
|     |  |     | S/Nett                 | Remark             |
|     |  |     |                        | \$ 3,675.36        |
| 21  | BOOTLID SENSOR LINE                    |     | \$ 184.00              |                    |
| 22  | REAR BUMPER WIRING SET                 |     | \$ 603.00              |                    |
| 23  | SECTIONAL PART RH                      |     | \$ 2,739.00            |                    |
| 24  | REAR WINDSCREEN                        |     | \$ 1,017.00            |                    |
| 25  | WINDSCREEN PRIMER                      | 2   | \$ 37.00               |                    |
| 26  | REAR QUARTER GLASS RH                  |     | \$ 344.00              |                    |
| 27  | REAR QUARTER GLASS TRIM STRIPS RH      |     | \$ 222.00              |                    |
| 28  | REAR ROOF CHROME MOULDING RH           |     | \$ 440.00              |                    |
| 29  | WHEEL HOUSING LINERS RH                |     | \$ 246.00              | \$ 196.80          |
| 30  | WHEEL HOUSING LINERS ATTACHMENTS PARTS |     | \$ 62.00               | \$ 49.60           |
| 32  | LED TAILLIGHT RH                       |     | \$ 1,094.00            |                    |
| 33  | TAILLIGHT TRIM RH                      |     | \$ 26.00               |                    |
| 34  | VENT TRIM                              |     | \$ 65.00               |                    |
| 35  | ACYRLIC SEALANT                        | S/N | \$ 180.00              |                    |
| 36  | CAVITY WAX                             | S/N | \$ 140.00              |                    |
| 37  | STONE CHIP                             | S/N | \$ 180.00              |                    |
| 38  | METAL FILLER POWDER                    | S/N | \$ 280.00              |                    |
| 39  | REAR WINDSCREEN SEALANT                | S/N | \$ 200.00              |                    |
| 40  | 1/4 GLASS SEALANT                      | S/N | \$ 100.00              |                    |
| 42  | SUNDRIES                               |     | \$ 500.00              | \$ 53.92           |
|     | <b>TOTAL SPARE PARTS CHARGES</b>       | :   | <b>\$ 15,826.00</b>    | <b>\$ 3,975.68</b> |
|     | <b>TOTAL LABOUR CHARGES</b>            | :   | <b>\$ 14,452.00</b>    | <b>\$ 2,652.00</b> |
|     | <b>GRAND TOTAL</b>                     | :   | <b>\$ 30,278.00</b>    | <b>\$ 6,627.68</b> |

All charges are not inclusive of GST.

Legend : Remarks (OK) = Approved, Remarks (X) = Not approved

# Premium Automobiles

55 Ubi Road 1, Singapore 408699  
Tel : 6366 2323 Fax : 6841 1183

## Telefax

Name :  
Surveyed Date :  
Authorised Date :  
Excess Cost :  
Liability :  
Remarks :

**Please Note** : This estimate is based on visual inspection of the affected vehicle.  
Should we require further labour charges and spare parts in the progress of repair, we shall inform you accordingly.  
For inspection of vehicle, please refer to Ms Norah Khai at  
Tel:6768 9828 for appointment.

Yours faithfully,  
Premium Automobiles Pte Ltd

Johnny Boo  
Body Repair Manager

Allan Wu  
Claims Consultant

# Premium Automobiles

**AIG Asia Pacific Insurance Pte Ltd**  
78 Shenton Way  
#07-16 AIG Building  
Singapore 079120  
**Attn: Motor Claims Dept**  
**Yr Ref: SLW 880 M**

Norah Khai  
6768 9911  
6841 1183  
Nora.khai@premiumauto.com.sg  
Body & Paint Dept  
PA/OD/1188/2018/MAS

1 April 2019

from  
Telephone +65-  
Telefax +65-  
EMail  
Our department  
Our Ref  
Your Ref  
Date

Dear Sir,

**RE: INSURANCE CLAIM FOR SLW 880 M, Audi A6 1.8 TFSI S-Tro**

With reference to the above-mentioned vehicle, no. **SLW 880 M**, claimant, **Mr. Ernie Yan Chen Wei**, please find the related document per attached.

1. A copy of the Original invoice no. 85013619 – S\$6,663.62
2. A copy of the Discharge Voucher duly signed by client.

Based on the above document, we would appreciate you could expedite the payment soonest possible.

If you require any further clarification, please do not hesitate to contact me at 6768 9911.

Regards

This is a computer-generated document. No signature is required.

Norah Khai  
Claims Dept

Encls

AIG – SLW 880 M

total pages

Premium Automobiles Pte Ltd  
Showroom  
9 Leng Kee Road  
Singapore 159090  
Telephone (65) 6566 1111  
Telefax (65) 6471 3733

Service & Parts Centres  
55 Ubi Rd 1  
Singapore 408699  
Telephone (65) 6336 2323  
Telefax (65) 684 11183



# Premium Automobiles Pte Ltd

**Asli Centre Singapore**  
281 Alexandra Road  
Singapore 159938  
Main Telephone: 6394 2223  
Main Telefax: 6471 3233  
Page 1 15147

**Alexandra Service Centre**  
281 Alexandra Road  
Singapore 159938  
Telephone: 6394 2223  
Telex: 6471 1022

**Ubi Service Centre**  
55 Ubi Road 1  
Singapore 408722  
Telephone: 6284 3333  
Telex: 6861 1022  
GST Reg. No. 199902271W

**Customer Service**  
Service Appointment: 6394 2223  
Service Breakdown Service: 9828 1228  
Email: customers.care@premiumauto.com.sg

## INSURANCE INVOICE

|   |   |  |
|---|---|--|
| AIG ASIA PACIFIC INSURANCE PTE LTD<br>MOTOR CLAIM DEPT<br>AIG BUILDING<br>78 SHENTON WAY<br>#07-16<br>SINGAPORE 079120 079120 | Invoices: 85013619<br>Date: 25/03/2019<br>Order: SLW0880M<br>Term: 30 | Account: A0006 (T 0)<br>AIG ASIA PACIFIC INSURANCE PTE LTD<br>MOTOR CLAIM DEPT<br>AIG BUILDING<br>78 SHENTON WAY<br>#07-16<br>SINGAPORE 079120 |
|---|---|--|

Regn No.: SLW0880M (V 33368)      Regn Date: 18/01/2018      Mileages: 14777      WIP No.: 29865  
 Model: AG 1.8 TFSI 8 Tronic 4026G IN      Chassis: WRUZZZ4G5HN100423      Engine: CY6 019184      Dept: U  
 VSB No.:  
 You have been assisted by :- UB-Jiayer      ( 33 )

|   |             | Details  | Qty     | Unit Price | Amount   |
|---|-------------|--|---------|------------|----------|
| Q | EXC         | M: 8888<br>Insurance Excess/Liability  | -400.00 | 1.00       | -400.00  |
| S | BODYWORK    | M:<br>TO REMOVE AND TRANSFER REAR PARKING AID AND REAR LID KICK SENSOR. CHECK FUNCTION   | 360.00  | 1.00       | 360.00   |
| S | BODYWORK    | M:<br>TO DISMANTLE REAR BUMPER, REAR LID AND RHS SILL PANEL TRIM. CUT OUT AND REMELD RHS REAR FENDER. RENEW REAR BUMPER. REORGANISE CRASH MANAGEMENT COMPONENTS. REINSTALL ALL PARTS REMOVED | 1000.00 | 1.00       | 1,000.00 |
| S | BODYWORK    | M:<br>TO RESPRAY REAR BUMPER AND RHS REAR FENDER. TO CARRY OUT JOINT SEALER WORK AND STONE CHIP TREATMENT  | 1100.00 | 1.00       | 1,100.00 |
| S | BODYWORK    | M:<br>TO CARRY OUT DIAGNOSTIC CHECK  | 192.00  | 1.00       | 192.00   |
| X | A400253825T | (A) (SKIP)PETIP      Less 020%   | 1.00    | 497.00     | 397.50   |
| X | A400253826A | (A) (SKIP)PETIP      Less 020%   | 1.00    | 497.00     | 397.50   |

|                    |  |
|--------------------|--|
| Sub-Total          |  |
| 7% GST             |  |
| <b>Grand Total</b> |  |





# Premium Automobiles Pte Ltd

**Asoli Centre Singapore**  
281 Alexandra Road  
Singapore 159938  
Main Telephone: 6394 2222  
Main Telefax: 6471 2233  
Page 2 15:47

**Alexandra Service Centre**  
281 Alexandra Road  
Singapore 159938  
Telephone: 6394 2222  
Telefax: 6471 1021

**Ubi Service Centre**  
55 Ubi Road 1  
Singapore 408722  
Telephone: 6394 2222  
Telefax: 6471 1022

**Customer Service**  
Service Appointment  
Service Breakdown Service  
Email: customer.care@premiumauto.com.sg  
6344 2222  
6828 1233

**INSURANCE INVOICE**  
Company: 199902271W  
GST Reg. No. 199902271W

|   |   |  |
|---|---|--|
| AIG ASIA PACIFIC INSURANCE PTE LTD<br>MOTOR CLAIM DEPT<br>AIG BUILDING<br>78 SHENTON WAY<br>#07-15<br>SINGAPORE 079128 079128 | Invoices: 85813619<br>Date: 25/03/2019<br>Order: SLW0880K<br>Term: 30 | Account: A0006 IT 01<br>AIG ASIA PACIFIC INSURANCE PTE LTD<br>MOTOR CLAIM DEPT<br>AIG BUILDING<br>78 SHENTON WAY<br>#07-15<br>SINGAPORE 079128 |
|---|---|--|

Regn No.: SLW0880K IV 333681 Regn Date: 18/01/2016 Mileage: 14777 WIP No.: 29865  
 Model: AG 1.8 TFSI S tronic 40066 IN Chassis: WAUZZI4G5W100423 Engine: CYS 019184 Dept: U  
 VSB No.:  
 You have been assisted by :- UB-Jiayee ( 33 )

|   |                 | Details         |           | Qty  | Unit Price | Amount   |
|---|-----------------|-----------------|-----------|------|------------|----------|
| X | A4G08101728     | WHEEL HEX       | Less 020% | 1.00 | 246.00     | 196.80   |
| X | A4G0807521T 989 | SPOILER         | Less 020% | 1.00 | 416.00     | 332.80   |
| X | A4G5807067K GRU | COVER           | Less 020% | 1.00 | 2519.00    | 2,015.20 |
| X | AN 01713119     | FUSE            | Less 020% | 1.00 | 2.10       | 1.68     |
| X | A4G08098629A    | ATT. PARTS      | Less 020% | 1.00 | 62.00      | 49.60    |
| X | A4G5807090A     | GUIDE           | Less 020% | 1.00 | 27.50      | 22.00    |
| X | A4G8807329      | STRAP           | Less 020% | 1.00 | 53.70      | 42.96    |
| X | A4G8807330      | STRAP           | Less 020% | 1.00 | 53.70      | 42.96    |
| X | A4G5807393D     | (V) (SK)PIECE   | Less 020% | 1.00 | 56.60      | 45.28    |
| X | ABH0253144M     | (O) (SK)BRACKET | Less 020% | 1.00 | 49.90      | 39.92    |
| X | A4G5807454C     | GUIDE           | Less 020% | 1.00 | 45.10      | 36.08    |
| X | A4G5807394D     | (V) (SK)PIECE   | Less 020% | 1.00 | 56.60      | 45.28    |
| X | A3AR962243D     | CONTROL UNIT    | Less 020% | 1.00 | 372.00     | 297.60   |
| X | AMHT087677      | (A) (SK)BOLT    | Less 020% | 2.00 | 7.70       | 12.32    |

|           |          |  |             |          |
|-----------|----------|--|-------------|----------|
| Parts     | 3,975.60 |  | Sub-Total   | 6,227.68 |
| Labour    | 0.00     |  |             |          |
| Sublet    | 2,652.00 |  | 7% GST      | 435.94   |
| Menus     | 0.00     |  |             |          |
| Lubricant | 0.00     |  | Grand Total | 6,663.62 |



Received by

For & on behalf of  
Premium Automobiles Pte Ltd

Customer

# Premium Automobiles

## Telefax

to **AIG Asia Pacific Insurance Pte Ltd**  
78 Shenton Way  
#07-16 AIG Building  
Singapore 079120  
Motor Claims Dept  
**Your Ref: SLW0880M**

Norah Khai  
6768 9828  
6841 1183

Body Repair

PA/OD/1188/2018/TF  
5 Nov 2018

from  
Telephone +65-  
Telefax +65-  
Mobile +65-  
Our department  
Your Claim Ref  
Our Ref  
Date

total pages

**RE : CLAIM – OWNER'S SATISFACTION/DISCHARGE VOUCHER**

**Make & Model** : Audi A6 1.8 TFSI S tronic  
**Vehicle Chassis No.** : WAUZZZ4G5HN100423  
**Vehicle Regn No.** : **SLW0880M**  
**Vehicle Mileage** : 18001 km  
**Vehicle Owner** : Mr. Ernie Yan Chen Wei  
**Certificate No** : 1800003163  
**Policy Excess** : \$428.00 (Inclusive GST)  
**Accident Date** : 25 October 2018  
**Place** : Rangoon Road  
**Repair Cost** : \$ 6,663.62  
**WIP No.** : 29865  
**Repairer's Name** : Premium Automobiles Pte Ltd

Premium Automobiles Pte Ltd  
Showroom  
9 Leng Kee Road  
Singapore 159090  
Telephone (65) 6566 1111  
Telefax (65) 6471 3733

Service & Parts Centres  
55 Ubi Road 1  
Singapore 408699  
Telephone (65) 6366 2323  
Telefax (65) 6841 1183

I/We certify that the vehicle has been fully repaired to my entire satisfaction and that payment of the repairer's charges that are claimable under the policy will be deemed in full and final settlement of my claim.

**Owner / Insured Signature** :



**Time** :

\_\_\_\_\_

**Date** :

5/11  
\_\_\_\_\_

REPUBLIC OF SINGAPORE  
IDENTITY CARD NO. S7429173B



Name

ERNIE YAN CHEN WEI

任健伟

Race  
CHINESE

Date of birth  
30-08-1974

Sex  
M

S7429173B

Country of birth  
SINGAPORE

REPUBLIC OF SINGAPORE DRIVING LICENCE



License Number S7429173B

ERNIE YAN CHEN WEI  
(ERNE REN JIANWEI)

Birth Date: 30 Aug 1974

Issue Date: 18 Dec 2008



NR0046871G



3408864

NRIC No. S7429173B



Date of issue  
04-09-2004

8 DERBYSHIRE ROAD #05-01  
SINGAPORE 309482

NRIC No: S7429173B

Date: 28/09/2018

YOU ARE LICENSED TO DRIVE VEHICLES IN THE FOLLOWING CLASS(ES)

PASS DATE

|          |  |             |
|----------|--|-------------|
| Class 2B | Motorcycles not exceeding 200 cc   | 02 Jan 1993 |
| Class 2A | Motorcycles between 201 cc and 400 cc  | 27 Apr 1994 |
| Class 3  | Motor Cars and Motor Tractors the weight of which unladen does not exceed 2500 kilograms | 23 Apr 1993 |



License No: S7429173B

NP 428A

## AUDI AUTO PROTECTOR PRIVATE VEHICLE

**Name of Policyholder** : ERNIE YAN CHEN WEI  
**Period of Insurance** : 18 Jan 2018 To 17 Jan 2020  
**Engine No.** : CYG019184  
**Chassis No.** : WAUZZZ4G5HN100423

**Vehicle No.** : SLW880M  
**Policy No.** : 1800003163  
**Endorsement No.** :  
**Issued Date** : 20 Jan 2018

### ABOUT THE COVER

**Make/Model** : AUDI A6 1.8 TFSI ULTRA  
**Engine Capacity/Tonnage** : 1,798.00 CC  
**Driver Restriction** : NA  
**Sum Insured** : Market Value  
**Off Peak Car** : No  
**First Year of Registration** : 2018  
**Insuring with COE/PARF** : Yes

#### Person or Classes of Persons Entitled to Drive\* :

a) The Policyholder  
 b) Any other person who is driving on the Policyholder's order or with his/her permission.  
 This Policy will indemnify the Policyholder or any authorised driver only if he/she meets the specified age condition.

You have to pay an additional sum of \$3,000 as "Young and/or Inexperienced Driver Excess" ("YIDR") if You are or Your Authorised Driver (named or unnamed) is under the age of 23 and/or has less than 2 years' driving experience.

**Age Condition** : All Age Condition

#### Limitation as to use\* :

Use only for social, domestic and pleasure purposes and for the Policyholder's business.

This Policy does not cover use for hire or reward, driving tuition, driving test, racing, pace-making, reliability trial or speed-testing, the carriage of goods other than samples in connection with any trade or business or use for any purpose in connection with Motor Trade.

Loss of Use 1800cc - 2000cc Optional

\* Limitations rendered inoperative by Section 8 of the Motor Vehicles (Third-Party Risks and Compensation) Act (Cap. 189) and Section 95 of the Road Transport Act, 1987 (Malaysia), are not to be included under these headings.

### EXCESS

**Section 1**  
 Fire - \$0 Own Damage - \$800 Theft - \$0 Flood Cover - \$0

**Section 2**  
 Property Damage - \$0

Windscreen : \$100

#### Named Driver and Excess (where applicable)

ERNIE YAN CHEN WEI - \$800 (Own Damage)

### APPROVED REPORTING CENTRES/AUTHORISED REPAIRERS (FOR CLAIMS RELATED REPAIRS)

1. Audi Customer Service Center Add: 55 Ubi Road 1 Singapore 400699 (3862323)

For other Approved Reporting Centres/AIG Authorised Repairers, please contact our 24-hour accident emergency hotline at +65 6338 6200. Alternatively, you may refer to AIG website [www.aig.com.sg](http://www.aig.com.sg) or AIG SG Mobile App. Simply search and download "AIG SG" from iTunes or Google Play.

### IMPORTANT NOTES

Hire Purchase Company/Employer's Loan: MayBank

We hereby certify that the policy to which this Certificate of Insurance relates is issued in accordance with the provisions of the Motor Vehicles (Third Party Risks and Compensation) Act (Cap. 189), Part IV of the Road Transport Act, 1987 (Malaysia) and Motor Vehicles (Third Party Risks) Rules, 1959 (Malaysia).

504125202

PREMIUM LEASING - JT

81 ALEXANDRA ROAD AUDI CUSTOMER SERVICE CENTRE  
 SINGAPORE 159938

Underwritten by AIG Asia Pacific Insurance Pte. Ltd.

AIG Asia Pacific Insurance Pte. Ltd.  
 AUTHORISED REPRESENTATIVE

Cheong Qian Yee

### ...CLAIM SUBFOLDER...(Pending for Survey Report)

| CLAIM SUBFOLDER TRACKING |                      |               |  |  |  |             |   |
|--------------------------|----------------------|---------------|--|--|--|-------------|---|
| Case                     | Notified             | Est Submitted | Adj Assigned   | Adj Rpt  | Adj Submitted                                  | Ins Auth'ed | Status  |
| Main                     | 30 Oct 2018<br>12:25 |               | 29 Oct 2018<br>19:24<br><a href="#">Edit Adj Rpt</a> | <b>S\$6,627.68</b><br><a href="#">Edit Estimates</a> | <b>S\$6,627.68</b><br><a href="#">View Rpt</a> |             | <b>Pending for Survey Report</b><br><a href="#">Cancel Case</a> |

| Main   | Reference  | Claim Details               | Documents  | Show All                          |         |             |              |            |       |
|--|--|-----------------------------|--|-----------------------------------|---------|-------------|--------------|------------|-------|
| <b>CLAIM SUBFOLDER DETAILS</b>   |  | <b>[Created by insurer]</b> |  |                                   |         |             |              |            |       |
| Insured:   | <b>ERNIE YAN CHEN WEI</b> , ID: S7429173B, Tel: +6591193379, Email: ERNIEYAN@GMAIL.COM   |                             |  |                                   |         |             |              |            |       |
| Vehicle Reg. No.:  | <b>SLW880M</b>   | Date of Loss:               | 25/10/2018 20:00 - :59<br>[9 Months and 7 Days From LTA Reg Date (Man Yr)] |                                   |         |             |              |            |       |
| Claim Type:  | <b>OD / 2299735144SG</b>   | Policy/Cover Note No.:      | 1800003163 (Comprehensive)<br>Coverage: 18/01/2018 - 27/09/2019            |                                   |         |             |              |            |       |
|  |  | Excess:                     | S\$400.00  |                                   |         |             |              |            |       |
| Repairer:  | <b>Premium Automobiles Pte Ltd (UBI)</b> 55 Ubi Road 1, 408699 Ubi - Tel: 67689828/9827/9911   |                             |  |                                   |         |             |              |            |       |
| Handling Insurer:  | <b>AIG Asia Pacific Insurance Pte. Ltd. (SG)</b> - Tel: 65-6419-3000 ... [Handled by <b>Mohd Zawaye, Norsazani</b> ]<br>Norsazani.Zawaye@aig.com |                             |  |                                   |         |             |              |            |       |
| Adjuster:  | <b>LKK Auto Consultants Pte Ltd (HQ)</b> - Tel: 6256-3561 ... [Handled by <b>ADRIAN LING</b> ] ... <b>[Final Rpt due 08/11/2018]</b>             |                             |  |                                   |         |             |              |            |       |
| Driver/Custodian:  | ERNIE YAN CHEN WEI (44 / Male), NRIC: S7429173B, Tel: +6591193379 Email: ERNIEYAN@GMAIL.COM  |                             |  |                                   |         |             |              |            |       |
| <b>ASSOCIATED MAIL RECEIVED</b>  |  |                             | <a href="#">View All</a>   | <a href="#">Compose Case Mail</a> |         |             |              |            |       |
| • AIG_SG (31/10/2018): <b>SLW880M / OD / 25/10/2018 / Coverage &amp; Excess update</b> |  |                             |  |                                   |         |             |              |            |       |
| <b>ALL ASSOCIATED TASKS</b>  |  |                             | <a href="#">View All</a>   | <a href="#">Search Tasks</a>      |         |             |              |            |       |
|  |  |                             | <a href="#">Create New Task</a>  | <a href="#">Complete</a>          |         |             |              |            |       |
| Due Date   | Priority   | Type                        | Task Group   | Subject                           | Handler | Assigned By | Completed On | Created On | Done? |
| No results.  |  |                             |  |                                   |         |             |              |            |       |

## Claim Documents

\*SLW880M (2299735144SG)  
 OD  
 Oct 25 2018 8:00PM  
 [ERNIE YAN CHEN WEI]  
 Premium Automobiles Pte Ltd

| Upload Documents     |                 |   | Upload Photos |  |  | Compose New Letter |  |  | Upload Video |  |  | Upload Audio |          |                                     | View <input type="button" value="View in Browser"/> |  |
|----------------------|-----------------|---|---------------|--|--|--------------------|--|--|--------------|--|--|--------------|----------|-------------------------------------|---|--|
| <b>Video</b>         |                 |   |               |  |  |                    |  |  |              |  |  |              |          | 1 per page                          | <input checked="" type="checkbox"/>                 |  |
| No                   | Finalized On    | Premium Automobiles Pte Ltd (UBI)                             |               |  |  |                    |  |  |              |  |  | Thumbnail    | Print    |                                     |   |  |
| 1                    | 26/10/18 09:53  | <b>Video - Accident</b><br>[Linked Accident Report Documents] |               |  |  |                    |  |  |              |  |  |              | Load MP4 | <input type="checkbox"/>            |   |  |
| <b>Photos/Images</b> |                 |   |               |  |  |                    |  |  |              |  |  |              |          | 3 per page                          | <input checked="" type="checkbox"/>                 |  |
| No                   | Relabel/Reorder | LKK Auto Consultants Pte Ltd (HQ)                             |               |  |  |                    |  |  |              |  |  | Thumbnail    | Print    |                                     |   |  |
| 1                    | 21/03/19 17:47  | <b>General View</b>   |               |  |  |                    |  |  |              |  |  |              | Load JPG | <input checked="" type="checkbox"/> |   |  |
| 2                    | 21/03/19 17:47  | <b>General View</b>   |               |  |  |                    |  |  |              |  |  |              | Load JPG | <input checked="" type="checkbox"/> |   |  |
| 3                    | 21/03/19 17:47  | <b>General View</b>   |               |  |  |                    |  |  |              |  |  |              | Load JPG | <input checked="" type="checkbox"/> |   |  |
| 4                    | 21/03/19 17:47  | <b>General View</b>   |               |  |  |                    |  |  |              |  |  |              | Load JPG | <input checked="" type="checkbox"/> |   |  |
| 5                    | 21/03/19 17:47  | <b>General View</b>   |               |  |  |                    |  |  |              |  |  |              | Load JPG | <input checked="" type="checkbox"/> |   |  |
| 6                    | 21/03/19 17:47  | <b>General View</b>   |               |  |  |                    |  |  |              |  |  |              | Load JPG | <input checked="" type="checkbox"/> |   |  |
| 7                    | 21/03/19 17:47  | <b>General View</b>   |               |  |  |                    |  |  |              |  |  |              | Load JPG | <input checked="" type="checkbox"/> |   |  |
| 8                    | 21/03/19 17:47  | <b>General View</b>   |               |  |  |                    |  |  |              |  |  |              | Load JPG | <input checked="" type="checkbox"/> |   |  |
| 9                    | 21/03/19 17:47  | <b>General View</b>   |               |  |  |                    |  |  |              |  |  |              | Load JPG | <input checked="" type="checkbox"/> |   |  |
| 10                   | 21/03/19 17:47  | <b>General View</b>   |               |  |  |                    |  |  |              |  |  |              | Load JPG | <input checked="" type="checkbox"/> |   |  |
| 11                   | 21/03/19 17:47  | <b>General View</b>   |               |  |  |                    |  |  |              |  |  |              | Load JPG | <input checked="" type="checkbox"/> |   |  |
| 12                   | 21/03/19 17:47  | <b>General View</b>   |               |  |  |                    |  |  |              |  |  |              | Load JPG | <input checked="" type="checkbox"/> |   |  |
| 13                   | 21/03/19 17:47  | <b>General View</b>   |               |  |  |                    |  |  |              |  |  |              | Load JPG | <input checked="" type="checkbox"/> |   |  |
| 14                   | 21/03/19 17:47  | <b>General View</b>   |               |  |  |                    |  |  |              |  |  |              | Load JPG | <input checked="" type="checkbox"/> |   |  |
| 15                   | 21/03/19 17:47  | <b>General View</b>   |               |  |  |                    |  |  |              |  |  |              | Load JPG | <input checked="" type="checkbox"/> |   |  |
| 16                   | 21/03/19 17:47  | <b>General View</b>   |               |  |  |                    |  |  |              |  |  |              | Load JPG | <input checked="" type="checkbox"/> |   |  |
| 17                   | 21/03/19 17:47  | <b>General View</b>   |               |  |  |                    |  |  |              |  |  |              | Load JPG | <input checked="" type="checkbox"/> |   |  |
| 18                   | 21/03/19 17:47  | <b>General View</b>   |               |  |  |                    |  |  |              |  |  |              | Load JPG | <input checked="" type="checkbox"/> |   |  |
| 19                   | 21/03/19 17:47  | <b>Reinspection Photo</b>                                     |               |  |  |                    |  |  |              |  |  |              | Load JPG | <input checked="" type="checkbox"/> |   |  |
| 20                   | 21/03/19 17:47  | <b>Reinspection Photo</b>                                     |               |  |  |                    |  |  |              |  |  |              | Load JPG | <input checked="" type="checkbox"/> |   |  |
| 21                   | 21/03/19 17:47  | <b>Reinspection Photo</b>                                     |               |  |  |                    |  |  |              |  |  |              | Load JPG | <input checked="" type="checkbox"/> |   |  |
| 22                   | 21/03/19 17:47  | <b>Reinspection Photo</b>                                     |               |  |  |                    |  |  |              |  |  |              | Load JPG | <input checked="" type="checkbox"/> |   |  |
| 23                   | 21/03/19 17:47  | <b>Reinspection Photo</b>                                     |               |  |  |                    |  |  |              |  |  |              | Load JPG | <input checked="" type="checkbox"/> |   |  |
| 24                   | 21/03/19 17:47  | <b>Reinspection Photo</b>                                     |               |  |  |                    |  |  |              |  |  |              | Load JPG | <input checked="" type="checkbox"/> |   |  |
| 25                   | 21/03/19 17:47  | <b>Reinspection Photo</b>                                     |               |  |  |                    |  |  |              |  |  |              | Load JPG | <input checked="" type="checkbox"/> |   |  |
| 26                   | 21/03/19 17:47  | <b>Reinspection Photo</b>                                     |               |  |  |                    |  |  |              |  |  |              | Load JPG | <input checked="" type="checkbox"/> |   |  |
| 27                   | 21/03/19 17:47  | <b>Reinspection Photo</b>                                     |               |  |  |                    |  |  |              |  |  |              | Load JPG | <input checked="" type="checkbox"/> |   |  |
| 28                   | 21/03/19 17:47  | <b>Reinspection Photo</b>                                     |               |  |  |                    |  |  |              |  |  |              | Load JPG | <input checked="" type="checkbox"/> |   |  |
| 29                   | 21/03/19 17:47  | <b>Reinspection Photo</b>                                     |               |  |  |                    |  |  |              |  |  |              | Load JPG | <input checked="" type="checkbox"/> |   |  |
| 30                   | 21/03/19 17:47  | <b>Reinspection Photo</b>                                     |               |  |  |                    |  |  |              |  |  |              | Load JPG | <input checked="" type="checkbox"/> |   |  |
| 31                   | 21/03/19 17:47  | <b>Reinspection Photo</b>                                     |               |  |  |                    |  |  |              |  |  |              | Load JPG | <input checked="" type="checkbox"/> |   |  |
| 32                   | 21/03/19 17:47  | <b>Reinspection Photo</b>                                     |               |  |  |                    |  |  |              |  |  |              | Load JPG | <input checked="" type="checkbox"/> |   |  |
| 33                   | 21/03/19 17:47  | <b>Reinspection Photo</b>                                     |               |  |  |                    |  |  |              |  |  |              | Load JPG | <input checked="" type="checkbox"/> |   |  |
| 34                   | 21/03/19 17:47  | <b>Reinspection Photo</b>                                     |               |  |  |                    |  |  |              |  |  |              | Load JPG | <input checked="" type="checkbox"/> |   |  |
| 35                   | 21/03/19 17:47  | <b>Reinspection Photo</b>                                     |               |  |  |                    |  |  |              |  |  |              | Load JPG | <input type="checkbox"/>            |   |  |

| Video |              |                                   | 1 per page | <input checked="" type="checkbox"/> |
|-------|--------------|-----------------------------------|------------|-------------------------------------|
| No    | Finalized On | Premium Automobiles Pte Ltd (UBI) | Thumbnail  | Print                               |
|       |              |                                   |            | <input checked="" type="checkbox"/> |

| Documentation |                 |                                   | 1 per page | <input checked="" type="checkbox"/> |
|---------------|-----------------|-----------------------------------|------------|-------------------------------------|
| No            | Relabel/Reorder | LKK Auto Consultants Pte Ltd (HQ) | Thumbnail  | Print                               |
| 1             | 30/10/18 12:44  | Certificate of Insurance          |            | Load PDF                            |
| 2             | 30/10/18 12:44  | estimate                          |            | Load PDF                            |
| 3             | 30/10/18 12:44  | Driver's NRIC and license         |            | Load PDF                            |
| 4             | 30/10/18 12:44  | Singapore Accident Statement      |            | Load PDF                            |
| 5             | 07/05/19 09:24  | Workshop Invoice                  |            | Load PDF                            |
| 6             | 07/05/19 09:24  | Discharge Voucher                 |            | Load PDF                            |

## Linked Accident Report Documents

|  |  |  | View       | View in Browser                     |
|--|--|--|------------|-------------------------------------|
|  |  |  | 1 per page | <input checked="" type="checkbox"/> |

| Video |                |                                   | 1 per page | <input checked="" type="checkbox"/> |
|-------|----------------|-----------------------------------|------------|-------------------------------------|
| No    | Finalized On   | Premium Automobiles Pte Ltd (UBI) | Thumbnail  | Print                               |
| 1     | 26/10/18 09:53 | Video - Accident                  |            | Load MP4                            |

| Assessment Reports |                |                                   | 1 per page | <input checked="" type="checkbox"/> |
|--------------------|----------------|-----------------------------------|------------|-------------------------------------|
| No                 | Finalized On   | Premium Automobiles Pte Ltd (UBI) | Thumbnail  | Print                               |
| 1                  | 26/10/18 10:09 | Accident Statement                |            | Load HTM                            |

| Photos/Images |                |                                   | 3 per page | <input checked="" type="checkbox"/>          |
|---------------|----------------|-----------------------------------|------------|--|
| No            | Finalized On   | Premium Automobiles Pte Ltd (UBI) | Thumbnail  | Print  |
| 1             | 26/10/18 10:02 | Accident Photo                    |            | Load JPG <input checked="" type="checkbox"/> |
| 2             | 26/10/18 10:02 | Accident Photo                    |            | Load JPG <input checked="" type="checkbox"/> |
| 3             | 26/10/18 10:02 | Accident Photo                    |            | Load JPG <input checked="" type="checkbox"/> |
| 4             | 26/10/18 10:02 | Accident Photo                    |            | Load JPG <input checked="" type="checkbox"/> |
| 5             | 26/10/18 10:02 | Accident Photo                    |            | Load JPG <input checked="" type="checkbox"/> |
| 6             | 26/10/18 10:02 | Accident Photo                    |            | Load JPG <input checked="" type="checkbox"/> |
| 7             | 26/10/18 10:02 | Accident Photo                    |            | Load JPG <input checked="" type="checkbox"/> |
| 8             | 26/10/18 10:02 | Accident Photo                    |            | Load JPG <input checked="" type="checkbox"/> |
| 9             | 26/10/18 10:02 | Accident Photo                    |            | Load JPG <input checked="" type="checkbox"/> |
| 10            | 26/10/18 10:02 | Accident Photo                    |            | Load JPG <input checked="" type="checkbox"/> |
| 11            | 26/10/18 10:02 | Accident Photo                    |            | Load JPG <input checked="" type="checkbox"/> |
| 12            | 26/10/18 10:02 | Accident Photo                    |            | Load JPG <input checked="" type="checkbox"/> |
| 13            | 26/10/18 10:02 | Accident Photo                    |            | Load JPG <input checked="" type="checkbox"/> |
| 14            | 26/10/18 10:02 | Accident Photo                    |            | Load JPG <input checked="" type="checkbox"/> |
| 15            | 26/10/18 10:02 | Accident Photo                    |            | Load JPG <input checked="" type="checkbox"/> |
| 16            | 26/10/18 10:02 | Accident Photo                    |            | Load JPG <input checked="" type="checkbox"/> |
| 17            | 26/10/18 10:02 | Accident Photo                    |            | Load JPG <input checked="" type="checkbox"/> |

| Documentation |                |                                   | 1 per page | <input checked="" type="checkbox"/>          |
|---------------|----------------|-----------------------------------|------------|--|
| No            | Finalized On   | Premium Automobiles Pte Ltd (UBI) | Thumbnail  | Print  |
| 1             | 26/10/18 09:54 | Sketch Plan                       |            | Load JPG <input checked="" type="checkbox"/> |
| 2             | 26/10/18 09:54 | Sketch Plan #2                    |            | Load JPG <input checked="" type="checkbox"/> |

## Documents Checklist

| DOCUMENTS CHECKLIST                          | Reset | Save | Print |
|--|-------|------|-------|
| There are no document checklists configured. |       |      |       |

**Our Checklist Remarks - LKK Auto Consultants Pte Ltd (HQ)**

**Show Remarks To:**  Handling Insurer

note: Remarks are private unless you show it to other parties.



## LKK Auto Consultants Pte Ltd (Co.Reg No:199607198R)

51 Ubi Ave 1 #01-25, Paya Ubi Industrial Park  
Singapore 408933

Tel: 6256-3561 Fax: 6844-8805 Email: sur@lkkauto.com;assignments@lkkauto.com

### VEHICLE DAMAGE INSPECTION REPORT

AIG Asia Pacific Insurance Pte. Ltd.  
AIG Building, 78 Shenton Way #08-16  
Singapore 079120

**Our File No:** CC3/AIG18019683/ATBE2

**Date:** 07/05/2019

#### REFERENCE

|                   |                    |                  |            |                        |
|-------------------|--------------------|------------------|------------|------------------------|
| Insured/Claimant: | ERNIE YAN CHEN WEI | Policy No:       | 1800003163 |                        |
| Date of Loss:     | 25/10/2018         | Nature of Claim: | OD         | Claim No: 2299735144SG |

#### DESCRIPTION & IDENTIFICATION OF VEHICLE

|                             |                                   |             |                   |
|-----------------------------|-----------------------------------|-------------|-------------------|
| Reg No:                     | SLW880M                           |             |                   |
| Make & Model:               | AUDI A6, 1.8 TFSI S-tronic (A)    | Engine No:  | CYG019184         |
| Reg. Date:                  | 18/01/2018 (Man. Year: 2017)      | Chassis No: | WAUZZZ4G5HN100423 |
| Colour:                     | Grey                              | Odometer:   | 14753 km          |
| Engine Capacity:            | 1798 cc                           |             |                   |
| Market Value/New Car Price: | S\$168,000.00                     |             |                   |
| Sum Insured (S\$):          | <b>Market Value/New Car Price</b> |             |                   |

#### CONDITION OF VEHICLE AT THE TIME OF SURVEY

|                          |                         |                      |                          |                         |
|--------------------------|-------------------------|----------------------|--------------------------|-------------------------|
| General Condition:       | Steering (Serviceable): | Yes                  | Footbrake (Serviceable): | Yes                     |
| Handbrake (Serviceable): | Yes                     | Engine Modification: | No                       | Pre-accident Condition: |

#### CONDITION OF TYRES

|                   |               |                  |               |
|-------------------|---------------|------------------|---------------|
| Front Tyre Size:  | 255/35 R20    | Rear Tyre Size:  | 255/35 R20    |
| Front Left Side:  | Michelin 6 mm | Rear Left Side:  | Michelin 6 mm |
| Front Right Side: | Michelin 6 mm | Rear Right Side: | Michelin 6 mm |

*The above values represent the remaining tyre treads depth*

| COST OF CLAIMS                      | Repairer's       | Adjuster's      | Difference       | Diff %       |
|-------------------------------------|------------------|-----------------|------------------|--------------|
| Parts                               | 15,826.00        | 3,975.68        | 11,850.32        | 74.88        |
| Miscellaneous Items                 | 0.00             | 0.00            | 0.00             |              |
| Labour                              | 14,452.00        | 2,652.00        | 11,800.00        | 81.65        |
| Paintwork Labour                    | 0.00             | 0.00            | 0.00             |              |
| Towing                              | 0.00             | 0.00            | 0.00             |              |
| <b>Calculated Gross Total (S\$)</b> | <b>30,278.00</b> | <b>6,627.68</b> | <b>23,650.32</b> | <b>78.11</b> |
| <b>- Excess (S\$)</b>               | 400.00           | 400.00          | 0.00             | 0.00         |
|                                     | <b>(S\$)</b>     | 29,878.00       | 6,227.68         | 23,650.32    |
| <b>+ GST 7.00/7.00% (S\$)</b>       | 2,091.46         | 435.94          | 1,655.52         | 79.16        |
| <b>Nett Amount (S\$)</b>            | <b>31,969.46</b> | <b>6,663.62</b> | <b>25,305.84</b> | <b>79.16</b> |

#### INSPECTION

|                             |            |               |  |
|-----------------------------|------------|---------------|--|
| Date of Assignment:         | 29/10/2018 |               |  |
| Date Inspected:             | 29/10/2018 | Inspected At: | Premium Automobiles Pte Ltd (UBI)<br>55 Ubi Road 1<br>Singapore 408699 |
| Estimated Period of Repair: | 5.0 days   |               |  |

**Adjuster:** ADRIAN LING

**Manager:** DENISE TAY KWEE CHENG

*NOTE: This report represents our findings at the time and place of inspection stated herein. Such inspection has been carried out to the best of our knowledge and ability but any other liability under any other circumstances is hereby expressly excluded.*

## REPAIR DETAILS

## Recommended Parts

| No. | Qty | Part No. | Particulars                             | Condition     | Repairer's  | Amount       |
|-----|-----|----------|---|---------------|-------------|--------------|
| 1   | 1   |          | *REAR BUMPER                            | Deformed      | 2,519.00 FS | *2,015.20 FS |
| 2   | 1   |          | *REAR BUMPER FIXING PARTS               | Not Necessary | 234.00 FS   | *- FS        |
| 3   | 4   |          | *REAR BUMPER STICKY PADS                | Not Necessary | 20.00 FS    | *- FS        |
| 4   | 1   |          | *REAR BUMPER SPOILER                    | Cut           | 416.00 FS   | *332.80 FS   |
| 5   | 1   |          | *REAR BUMPER SECURING STRIP             | Not Necessary | 191.00 FS   | *- FS        |
| 6   | 2   |          | *REAR BUMPER CLOSING ELEMENT LH/RH      | Not Necessary | 138.00 FS   | *- FS        |
| 7   | 13  |          | *CABLE TERMINAL                         | Not Necessary | 84.00 FS    | *- FS        |
| 8   | 2   |          | *TRIM FOR EXHAUST TAIL PIPE LH/RH       | Cut           | 994.00 FS   | *795.20 FS   |
| 9   | 1   |          | *REAR BUMPER INNER GUIDE SECTION RH     | Damaged       | 46.00 FS    | *36.08 FS    |
| 10  | 1   |          | *REAR BUMPER OUTER GUIDE SECTION RH     | Damaged       | 28.00 FS    | *22.00 FS    |
| 11  | 1   |          | *REAR BUMPER INNER GUIDE SECTION LH     | Not Necessary | 46.00 FS    | *- FS        |
| 12  | 1   |          | *REAR BUMPER OUTER GUIDE SECTION LH     | Not Necessary | 28.00 FS    | *- FS        |
| 13  | 2   |          | *REAR BUMPER CONNECTING PLATE           | Not Necessary | 21.00 FS    | *- FS        |
| 14  | 2   |          | *REAR BUMPER GUIDE PROFILE LH/RH        | Cracked       | 114.00 FS   | *90.56 FS    |
| 15  | 1   |          | *REAR BUMPER GUIDE SECTION -CENTRE      | Not Necessary | 91.00 FS    | *- FS        |
| 16  | 1   |          | *REAR BUMPER HOLDING STRAP LH/RH        | O/S Damaged   | 108.00 FS   | *85.92 FS    |
| 17  | 1   |          | *REAR BUMPER REINFORCEMENT              | Not Necessary | 851.00 FS   | *- FS        |
| 18  | 2   |          | *REAR BUMPER SEAL LH/RH                 | Not Necessary | 24.00 FS    | *- FS        |
| 19  | 4   |          | *REAR SENSOR                            | Not Necessary | 842.00 FS   | *- FS        |
| 20  | 1   |          | *BOOTLID CONTROL UNIT                   | Damaged       | 372.00 FS   | *297.60 FS   |
| 21  | 1   |          | *BOOTLID SENSOR LINE                    | Not Necessary | 184.00 FS   | *- FS        |
| 22  | 1   |          | *SET REAR BUMPER WIRING                 | Not Necessary | 603.00 FS   | *- FS        |
| 23  | 1   |          | *SECTIONAL PART RH                      | Repair        | 2,739.00 FS | *- FS        |
| 24  | 1   |          | *REAR WINDSCREEN                        | Not Necessary | 1,017.00 FS | *- FS        |
| 25  | 2   |          | *WINDSCREEN PRIMER                      | Not Necessary | 37.00 FS    | *- FS        |
| 26  | 1   |          | *REAR QUARTER GLASS RH                  | Not Necessary | 344.00 FS   | *- FS        |
| 27  | 1   |          | *REAR QUARTER GLASS TRIM STRIPS RH      | Not Necessary | 222.00 FS   | *- FS        |
| 28  | 1   |          | *REAR ROOF CHROME MOULDING RH           | Not Necessary | 440.00 FS   | *- FS        |
| 29  | 1   |          | *LED TAILLIGHT RH                       | Not Necessary | 1,094.00 FS | *- FS        |
| 30  | 1   |          | *TAILLIGHT TRIM RH                      | Not Necessary | 26.00 FS    | *- FS        |
| 31  | 1   |          | *VENT TRIM                              | Not Necessary | 65.00 FS    | *- FS        |
| 32  | 1   |          | *ACYRLIC SEALANT                        | Not Necessary | 180.00 FS   | *- FS        |
| 33  | 1   |          | *CAVITY WAX                             | Not Necessary | 140.00 FS   | *- FS        |
| 34  | 1   |          | *STONE CHIP                             | Not Necessary | 180.00 FS   | *- FS        |
| 35  | 1   |          | *METAL FILLER POWDER                    | Not Necessary | 280.00 FS   | *- FS        |
| 36  | 1   |          | *REAR WINDSCREEN SEALANT                | Not Necessary | 200.00 FS   | *- FS        |
| 37  | 1   |          | *1/4 GLASS SEALANT                      | Not Necessary | 100.00 FS   | *- FS        |
| 38  | 1   |          | *SUNDRIES                               | Necessary     | 500.00 FS   | *53.92 FS    |
| 39  | 1   |          | *WHEEL HOUSING LINERS RH                | Torn          | 246.00 FS   | *196.80 FS   |
| 40  | 1   |          | *WHEEL HOUSING LINERS ATTACHMENTS PARTS | Necessary     | 62.00 FS    | *49.60 FS    |

F=Franchise part. S=SpcNett.

|                           |                  |                 |
|---------------------------|------------------|-----------------|
| <b>Total Parts (\$\$)</b> | <b>15,826.00</b> | <b>3,975.68</b> |
|---------------------------|------------------|-----------------|

|   |
|---|
| Report was unsubmitted during this print-out. |
|---|

## Recommended Miscellaneous Items

There are no new miscellaneous items selected.

## Recommended Labour

| No                             | Particulars   | Lab.Type | Repairer's       | Amount          |
|--------------------------------|---|----------|------------------|-----------------|
| <b>Labour Items</b>            |   |          |                  |                 |
| 1                              | TO RENEW REAR WINDSCREEN AND RHS 1/4 GLASS FOR FENDER RENEWAL   | New      | 600.00           | 0.00            |
| 2                              | TO REMOVE AND REINSTALL REAR SEAT ,BACK REST ,HAT TRAY,ABCD PILLAR TRIMS ,LUGGAGE COMPARTMENT TRIMS .DISLODGE ROOF LINER AND DISENGAGE CURTAIN AIRBAGS ETC                            | New      | 1,400.00         | 0.00            |
| 3                              | TO DISMANTLE REAR BUMPER ,REAR LID AND RHS SILL PANEL TRIM .CUT OUT AND REWELD RHS REAR FENDER .RENEW REAR BUMPER .REORGANISE CRASH MANAGEMENT COMPONENTS.REINSTALL ALL PARTS REMOVED | New      | 6,300.00         | 1,000.00        |
| 4                              | TO RESPRAY REAR BUMPER ,RHS REAR FENDER ,RHS SILL PANEL,DOOR ENTRANCES ,ROOF CHANNEL ,DRAIN CHANNEL AND END PANELLING .TO CARRY OUT JOINT SEALER WORK AND STONE CHIP TREATMENT        | New      | 4,200.00         | 1,100.00        |
| 5                              | TO CARRY OUT DIAGNOSTIC CHECKS  | New      | 192.00           | 192.00          |
| 6                              | TO REMOVE AND TRANSFER REAR PARKING AID AND REAR LID KICK SESOR .CHECK FUNCTION   | New      | 360.00           | 360.00          |
| 7                              | TO DISLODGE AND REINSTALL REAR WIRE HARNESS FOR LIGHTS ,BATTERY MANAGER ,FUSE AND RELAY TRAYS ,ELECTRICAL AUDIO EQUIPMENT   | New      | 1,400.00         | 0.00            |
| <b>Gross Labour Cost (S\$)</b> |   |          | <b>14,452.00</b> | <b>2,652.00</b> |

Report was unsubmitted during this print-out.

< END OF ESTIMATES >