

Driving License

REPUBLIC OF SINGAPORE **DRIVING LICENCE**

Portrait of a man

Licence Number: **S8942455J**
Name: **CHENG ZHENG CONG**

Birth Date: **29 Nov 1989**
Issue Date: **11 Mar 2015**

Barcode: **002404039K**

SG 50

YOU ARE LICENSED TO DRIVE VEHICLES IN THE FOLLOWING CLASS(ES)

EFFECTIVE DATE

Class 3 Motor Cars= \leq 3000kg with \leq 7 passengers, exclusive of the driver; and other motor vehicles \leq 2500kg **21 Jul 2008**

NP 428A

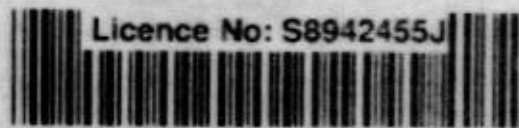

Licence No: S8942455J

Insurance policy

AXA INSURANCE PTE LTD
8 Shenton Way, #24-01
AXA Tower, Singapore 068811
Customer Service Centre #B1-01
Tel (65) 63387288 Fax (65) 63382522
Website: www.axa.com.sg
GST Registration Number: 199903512M
customer.service@axa.com.sg



CERTIFICATE OF INSURANCE

■ Motor Vehicles (Third-Party Risks and Compensation) Act, (Chapter 189) ■ Motor Vehicles (Third-Party Risks and Compensation) Rules, 1960 ■ Road Transport Act, 1987 (Malaysia) ■ Motor Vehicles (Third-Party Risks) Rules, 1959 (Malaysia)

CERTIFICATE NO. : VPA/PI909667 **Account No.** : 08260
Coverage : Comprehensive
Sum Insured : Market Value At The Time Of Loss
Name of Policy Holder : CHENG PUAY KUANG
Vehicle Registration No. : SLM9499A
Period of Insurance : From 23/02/2018 To 22/02/2019 (Both Dates Inclusive)

PERSONS OR CLASSES OF PERSONS ENTITLED TO DRIVE*

(a) The Policyholder
The Policyholder may also drive a Motor Car not belonging to or not hired (under a hire purchase agreement or otherwise) to him or his employer or his partner.
(b) Any other person who is driving on the Policyholder's order or with his permission
Provided that the person driving is permitted in accordance with the licensing or other laws or regulations to drive the Motor Vehicle or has been so permitted and is not disqualified by order of a Court of Law or by reason of any enactment or regulation in that behalf from driving the Motor Vehicle.

LIMITATIONS AS TO USE*

Use only for social, domestic and pleasure purposes and for the Policyholder's business. The policy does not cover - use for hire or reward, racing, pace-making, reliability trial, speedtesting, the carriage of goods other than samples in connection with any trade or business or use for any purpose in connection with motor trade; or when the Motor Car, whether stationary, in use or otherwise, is in or on, a racing track, circuit, route, course or any other roads by whatever name called that are typically used for racing, pace-making or such similar purposes.

Basic Own Damage Excess : (01)

An Additional Excess is applicable as follows:
S\$500.00 for Unnamed Authorized Driver
S\$2,500.00 for Undeclared Young and Inexperienced Driver.
(Please refer to your policy on the terms & conditions)

* Limitations rendered inoperative by Section 8 of the Motor Vehicles (Third-Party Risks and Compensation) Act, (Chapter 189) and Section 95 of the Road Transport Act, 1987 (Malaysia), are not to be included under these headings.

I/We hereby certify that the policy to which this Certificate relates is issued in accordance with the provisions of the Motor Vehicles (Third Party Risks and Compensation) Act, (Chapter 189) and Part IV of the Road Transport Act, 1987 (Malaysia).

N.B :
Your authorised workshop is Komoco Motors Pte Ltd.

AXA INSURANCE PTE LTD

Authorized Signature

Issued by - SGIMFPE on 05/02/2018

IMPORTANT :

Policyholders are warned that on the sale of a motor vehicle they must surrender the Certificate of Insurance and the Policy to the insurance company. If the Certificate of Insurance has been lost or destroyed a Statutory Declaration to the effect must be made. Failure to comply with this obligation is an offence under the Motor Vehicle (Third-Party Risks and Compensation) Act (Cap. 189). The Premium Warranty Clause requires the premium to be paid in full within a specific period failing which there would be no liability under the policy, renewal certificate, covernote and endorsement etc.

Police Report



**SINGAPORE
POLICE FORCE**



E/20180502/7006

1 of 2

POLICE REPORT (NP299)

Police Station Of Origin
Tanglin Police Divisional HQ
21 Kampong Java Road SINGAPORE
228892
Tel No:1800-3910000

Report No. E/20180502/7006

Date/Time Report Made 02/05/2018 11:43	Vide Report No.	Station Diary No.
Name Of Informant CHENG ZHENG CONG	Address APT BLK 248 BISHAN STREET 22 #14-358 SINGAPORE 570248	
ID Type / ID No. NRIC NO / S8942455J	Contact No. Home/Office: Mobile: 97723555	
Nationality SINGAPORE CITIZEN	Email Address kelchengzc@gmail.com	
Occupation TEACHER	Sex Male	Age 28
Institution/School Name	Date of Birth 29/11/1989	Race Chinese
Date/Time Of Incident 30/04/2018 21:50	Location Of Incident CENTRAL EXPRESSWAY NIL SINGAPORE 000000	

Brief details.

On 30 April 0950pm, I, Cheng Zheng Cong Kelvin, was driving vehicle SLM9499A along CTE towards Bishan. I was on the second lane slightly after Moulmein exit when vehicle SHC 2119T rear ended me.

SHC2119C was driven by Mr Sim Aik Kin, S1330887Z.

I sought medical treatment at Mount Alveria Hospital on 1 May 2018 as i was feeling unwell and was given 5 days medical leave.

Signature Of Officer Recording The Report: Not applicable	Signature Of Informant: The identity of the person making this report has been authenticated by SingPass. No signature is required.
Signature Of Interpreter: Not applicable	Date/Time: 02/05/2018 11:43
Officer In-Charge Of Case:	Classification Of Case:

Authentication Stamp

Police Report



**SINGAPORE
POLICE FORCE**



E/20180502/7006

2 of 2

POLICE REPORT (NP299)

CONTINUATION OF REPORT

Report No. E/20180502/7006

Subjects Involved			
Victim			
Person Name	CHENG ZHENG CONG		
ID Type	NRIC NO	ID No	S8942455J
Gender	Male	Age	28
Race	Chinese	Language	English
Occupation	TEACHER	Address Type	
Address	APT BLK 248 BISHAN STREET 22 #14-358 SINGAPORE 570248	Mobile No	97723555
Is Informant A Victim?	Yes		
Person Name	CHENG ZHENG CONG (Informant)		

Signature Of Officer Recording The Report: Not applicable	Signature Of Informant: The identity of the person making this report has been authenticated by SingPass. No signature is required.
Signature Of Interpreter: Not applicable	Date/Time: 02/05/2018 11:43
Officer In-Charge Of Case:	Classification Of Case:
Authentication Stamp	

SINGAPORE ACCIDENT STATEMENT

IMPORTANT NOTICE

1. Please report correctly the details of the accident to speed up the claims process.
2. This Form must be completed by the Policyholder and/or the Authorised Driver.
3. Information provided must be as truthful and accurate as possible. Any wilful misrepresentation or withholding of material facts may allow insurance companies to repudiate policy ability.
4. The issue and acceptance of this Form by insurance companies is not an admission of policy liability on the part of the insurance companies.
5. **Any false reporting may be referred to the Police for investigation.**
6. This report will be forwarded by the insurers of the GIA Records Management Centre established by the General Insurance Association of Singapore (GIA) for archiving and that copies of this report will, for a fee, be made available upon application by interested parties.
7. By the lodgement of this report to the insurers, you hereby consent to the archiving of this report at the centre and to copies of the report being made available aforesaid.

ACCIDENT STATEMENT

Date Of Report	02/05/2018 10:20
Date Of Accident	30/04/2018 21:45
Exact Location Of Accident	CTE(SLE) BF JLN BAHAGIA EXIT
Country/State of Loss	SINGAPORE

DETAILS OF OWN VEHICLE

Vehicle Registration Number	SHC2119T
Insured/Policyholder	
Name Of Registered Owner	COMFORT TRANSPORTATION PTE LTD
Co Reg No	199303821R
Email Address	FLEETSAFETY@CDGTAXI.COM.SG
Mobile Phone No	
Alternative Phone No	OFFICE-65508768

Vehicle Particulars

Manufacturer	HYUNDAI
Model	I40
Exact Purpose for which vehicle was being used at time of accident	
Are you claiming under your own insurance policy for repair to your vehicle?	NO
If No, Please state action to be taken	REPORTING ONLY
Vehicle Category	TAXI

Insurance Company

Name of Insurance Company	MS FIRST CAPITAL INSURANCE LTD
Type Of Coverage	THIRD PARTY FIRE AND/OR THEFT
Fleet Policy	YES
Policy Number	D-18088936MFSH
Cover Note Number	

Driver

Name of Driver	SIM AIK KIN
NRIC No	S1330887Z
Date Of Birth	17/01/1958
Occupation	OUTDOOR
Date Of Driving Pass	18/06/2011
Driving Experience	6 YEARS AND 10 MONTHS
Gender	MALE
Mobile Number	
Fax Number	
Contact Number	
EMail Address	NOEMAIL

Address	24 #05-07 BEO CRESCENT
Postcode	160024
Was driver an employee of the Insured's Company	NO
If No, Relationship of the Driver with the Insured	OTHER - TAXI DRIVER
Vehicle Registration Number of Driver's Own Vehicle	-
	-
	-
Insurance Company of Driver's Own Vehicle	-
	-
	-

General Information of the Accident

Type Of Accident	COLLISION - HEAD TO REAR
Weather Conditions	CLEAR
Road Surface	DRY

Other Information

Was any foreign vehicle involved in this accident?	NO
Number of vehicles involved in the accident	
Was any body injured in the Accident?	NO
Was any injured conveyed to hospital by ambulance?	NO
Was any other material or property damaged?	YES
I have been approached by unknown person(s) soliciting/offering accident claims assistance.	NO
Number of Passengers (Including Driver)	2
Passenger 1	NAME: : -
	GENDER: : FEMALE

Details of Police Action

Was the accident reported to the police?	NO
If Yes, Please state which Police Station	
Was notice of intended Prosecution given?	NO
If Yes, against whom?	

Circumstances of Accident

SEE ATTACH.

Attachment(s)

Are accident photos available for attachment?	YES
Was there any video captured by Car Camera?	YES
Remarks/ Reasons:	-
Was there any audio recorded?	NO

DETAILS OF OTHER VEHICLE PROPERTY 1

Vehicle Registration Number	SLM9499A
Vehicle Make/Model/Colour	
Details Of Properties	
Vehicle Category	PRIVATE CAR
Name of Driver	
NRIC/Passport Number	
Contact Number	
Address	
Postcode	
Insurance Company Name	
Nature Of Damage	REAR

SKETCH PLAN

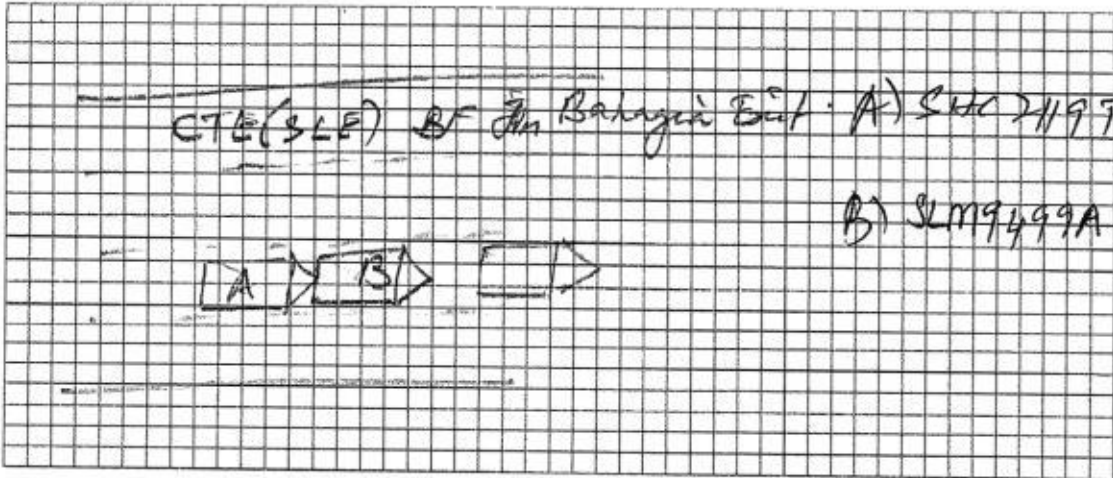

DESCRIBE CIRCUMSTANCES OF THE ACCIDENT

On 30/4/18 at about 2145hr while I Veh
A was travelling straight ahead, collided
on the rear of Veh B when it stopped
suddenly.

DECLARATION

I/We declare the foregoing particulars are true in every respect.

COMFORT TRANSPORTATION PTE LTD
CO. REG. NO. 199303821R

Policyholder's Signature
Date & Time:

Driver's Signature
(If driver is not the policyholder)
Date & Time:

Reporting Centre Personnel's Signature
Name:
NRIC/FIN No.:

IMPORTANT NOTICE

1. Please report correctly the details of the accident to speed up the claims process.
2. This Form must be completed by the Policyholder and/or the Authorised Driver.
3. Information provided must be as truthful and accurate as possible. Any wilful misrepresentation or withholding of material facts may allow insurance companies to repudiate policy liability.
4. The issue and acceptance of this Form by insurance companies is not an admission of policy liability on the part of the insurance companies.
5. Any false reporting may be referred to the Police for investigation.
6. The report will be forwarded by the insurers of the GIA Records Management Centre established by the General Insurance Association of Singapore (GIA) for archiving and that copies of this report will for a fee be made available upon application by interested parties.
7. By the lodgment of this report to the insurers, you hereby consent to the archiving of this report at the centre and to copies of the report being made available aforesaid.

8. Consent under the Personal Data Protection Act (PDPA)

I understand, acknowledge, agree and consent that:

- (a) My insurer, my workshop and the General Insurance Association of Singapore ("GIA") may/are permitted to collect, use, disclose and/or process my personal data/personal information set out in this [form] and any other personal information provided by me or possessed by my insurer (collectively the "Personal Information") and disclose and transfer such Personal Information to all Insurer(s) who have insured vehicle(s) involved in this accident (all insurer(s) who have insured vehicle(s) involved in this accident shall be collectively referred to as the "Insurers"), the Insurers' lawyers/law firms, the Monetary Authority of Singapore and any relevant government agency/authority (such as the police), for the purpose(s) of:
 - (i) processing, handling and/or dealing with my claims including the settlement of the claims and any necessary investigations relating to the claims;
 - (ii) investigating the accident and/or my claims;
 - (iii) carrying out and/or dealing with my instructions or responding to any enquiries by me;
 - (iv) administering my claims (including the mailing of correspondence, statements, invoices, reports or notices to me, which could involve disclosure of certain personal data about me to bring about delivery of the same as well as on the external cover of envelopes/mail packages); and/or
 - (v) complying with applicable law in administering, processing, handling and/or dealing with my claims.(collectively the "Purposes")
- (b) all insurer(s) who have insured vehicle(s) involved in this accident and the Insurers' lawyers/law firms, may/are permitted to collect, use, disclose and/or process my Personal Information for one or more of the above Purposes; and
- (c) my Personal Information may/can be disclosed by any of the Insurers and/or GIA to their third party service providers or agents(including their lawyers/law firms), which may be sited outside of Singapore, for one or more of the above Purposes.
- (d) my Personal Information will also be collected and used to compile claims history for the purpose of fraud detection, investigation and management in present and all future claims.
- (e) the information so collected under (d) above may be shared / disclosed:
 - (i) to all insurers and/or any other third parties that assist in evaluating, investigating, controlling or managing fraud, regulators, law enforcement and government agencies as reasonably required for the purposes stated, or
 - (ii) for complying with requirements under any regulations, laws or court orders.

COMFORT TRANSPORTATION PTE. LTD.
CO. REG. NO. 199303821R

Policyholder's Signature
Date & Time:

Driver's Signature
(If driver is not the policyholder)
Date & Time:

Reporting Centre Personnel's Signature
Name:
NRIC/FIN No.:

GIARMC SketchPlanForm_V3



Accident Photo



Accident Photo

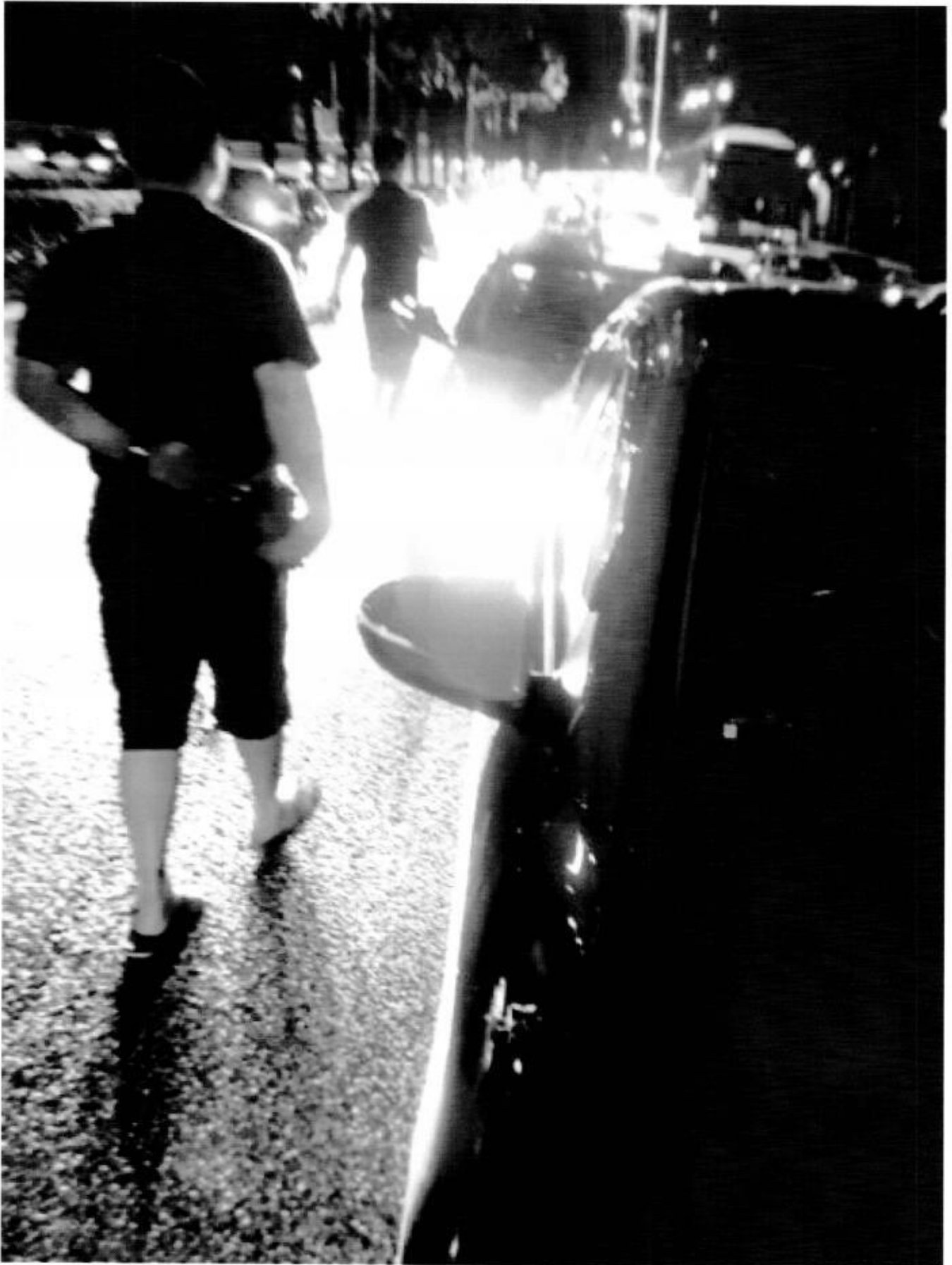

Accident Photo



Accident Photo

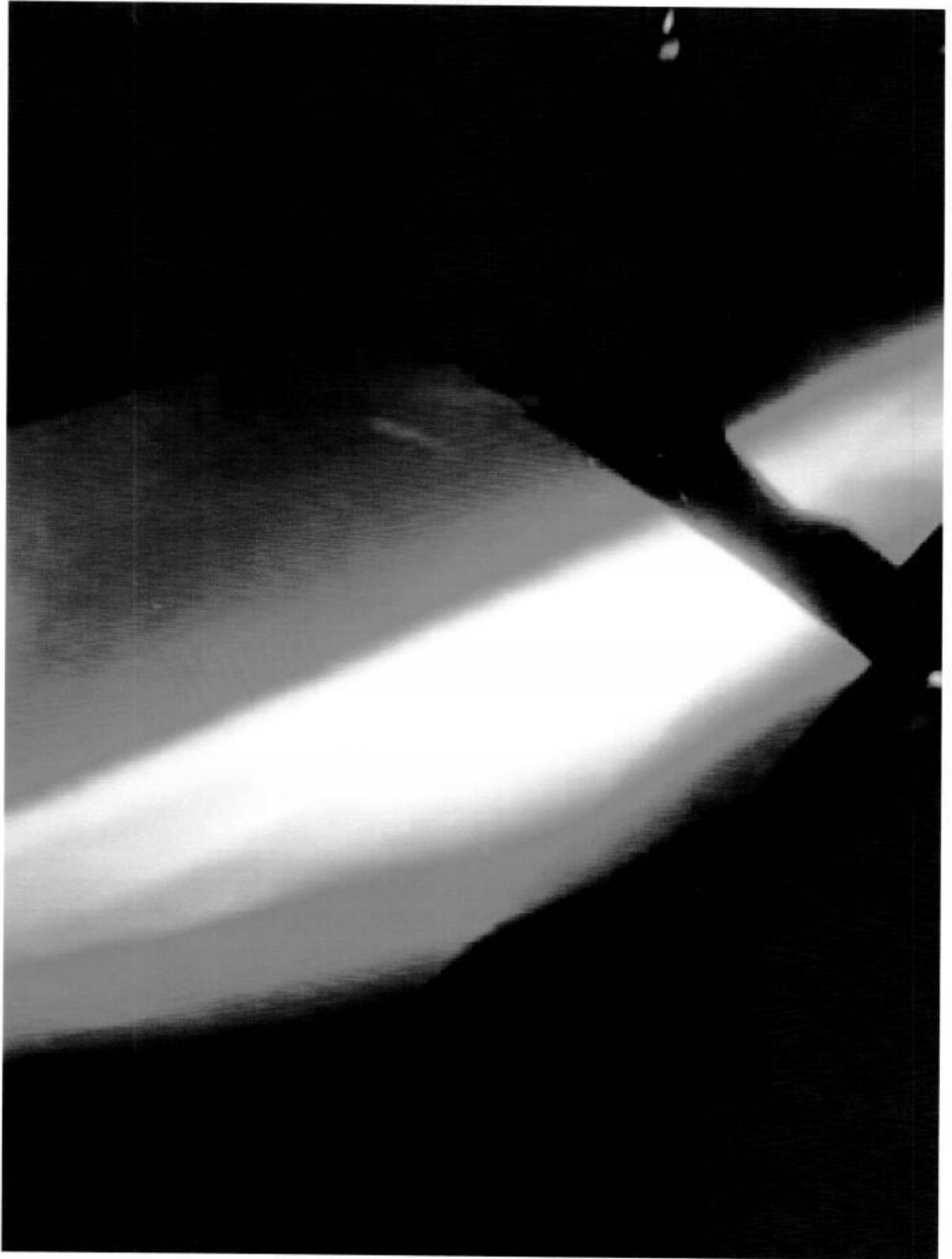

Accident Photo

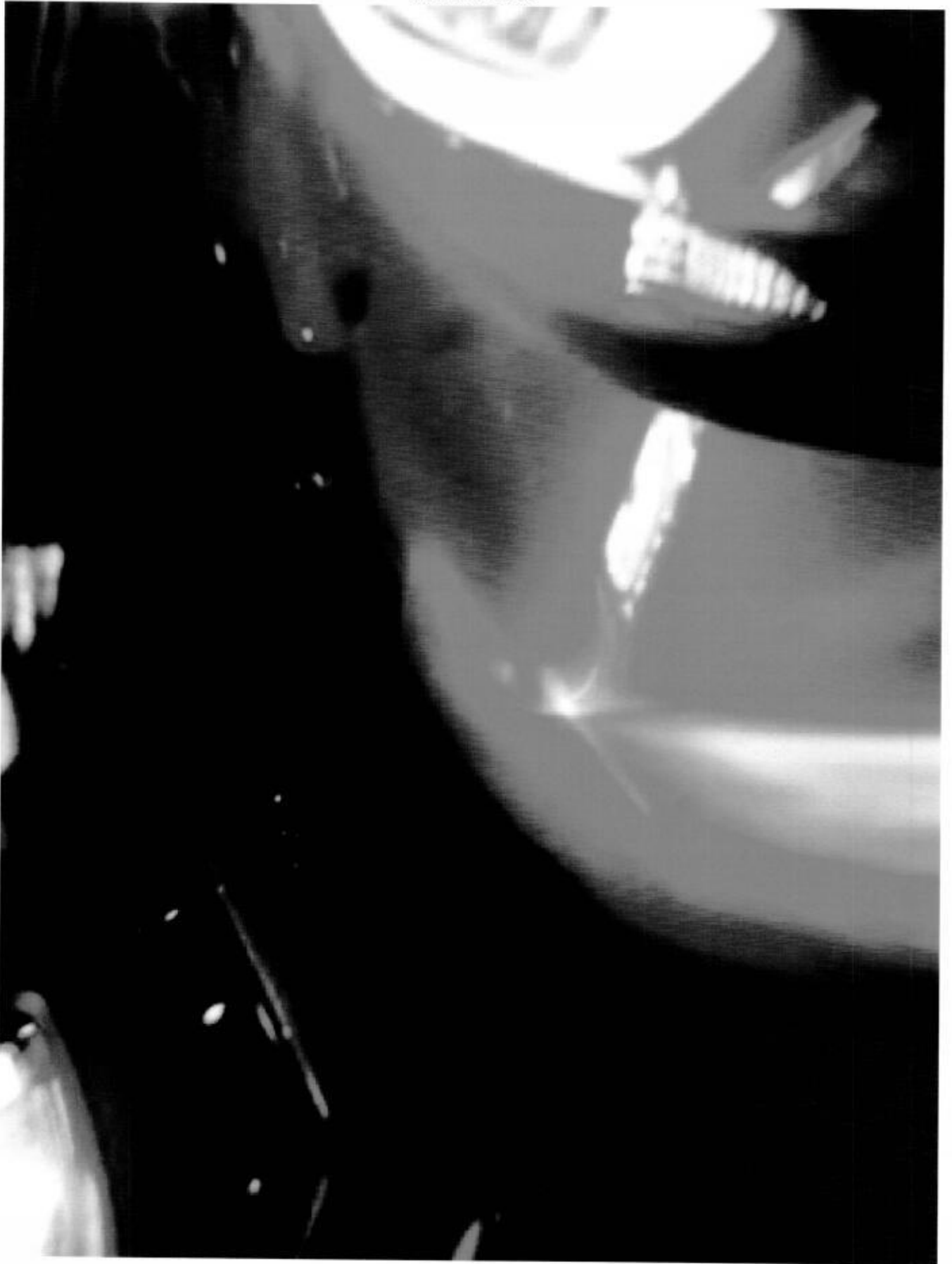

Accident Photo



Accident Photo



Accident Photo



Accident Photo



Accident Photo



S K AUTO CONSULTANTS

AUTOMOBILE ASSESSMENT REPORT

Page No. 1

Our Reference: TP/018/0282SK

Your Reference: TBA

Date: 27/6/2018

TO: CHENG PUAY KUANG
c/o Motor Intel Automo Pte Ltd
Bartley Biz Centre
13 Kaki Bukit Road 4 #01-20
Singapore 417807

Assessment of Vehicle No : SLM 9499 A

Date of Accident : 30/04/2018

Date of Inspection : 03/05/2018

We have carried out a physical assessment of SLM 9499 A at Motor Intel Automo Pte Ltd according to your instructions on 3/05/2018 and are pleased to submit our report as follows;

1.VEHICLE PARTICULARS

Registration No.	:	SLM 9499 A
Make & Model	:	HYUNDAI ELANTRA
Year of Registration	:	23/2/2017
Engine Capacity (cc)	:	1591
Chassis No.	:	KMHD841CMHU333592
Engine No.	:	G4FGGU015760
Colour	:	RED
Mileage (km)	:	36134

2.VEHICLE CONDITION

Body Paint:	:	Good
Steering	:	Serviceable
Foot Brake	:	Serviceable
Parking Brake	:	Serviceable

3.TYRE PARTICULARS & CONDITION

Front

RH Make/Size	:	KUMHO 205/55R16 - 70%
LH Make/Size	:	KUMHO 205/55R16 - 70%

Rear

RH Make/Size	:	KUMHO 205/55R16 - 70%
LH Make/Size	:	KUMHO 205/55R16 - 70%

Note: % denotes the remaining percentage of the tyre

S K AUTO CONSULTANTS

Page No. 2

Our Reference TP/018/0282SK
Vehicle No. SLM 9499 A

4.DESRIPTION OF DAMAGE

At the time of inspection observed that this vehicle had sustained damages to the Rear portion
(BADLY DAMAGED)
Please see attached schedule for details.



Estimated Amount : S\$20,858.04
Adjusted Amount : S\$14,800/-
Estimated Repair Days : 10 days

Pursuant to your instruction, we have NOT AUTHORIZED repair.
The assessment was conducted on a "Without Prejudice" basis.

If we are not notified of anything to the contrary within 14 Days from the date hereof, this report shall be treated as correct

Disclaimer

This report is intended for the exclusive use of the addressee solely in relation to the loss occurrence in which the assessed vehicle is involved. No liability or responsibility whatsoever shall be held by **S K AUTO CONSULTANTS** for any reliance on this report by any third party.

S K AUTO CONSULTANTS

Page No. 3

Our Reference TP/018/0282SK
Vehicle No. SLM 9499 A

QTY	DESCRIPTION	CONDITION	REPAIRER'S ESTIMATE(\$\$)	OUR ASSESSMENT(\$\$)
	PARTS (LIST ITEMS)			
1	Rear bumper	Deformed/Crk.	1280.00	1280.00
1	Rear bumper lower cover	Deformed/Crk.	258.40	258.40
2	Rear bumper side retainer @\$98.20	Cracked	196.40	196.40
1	Rear bumper reinforcement	Bent	698.00	698.00
2	Rear bumper reflectors @\$88	Cracked	176.00	176.00
2	Rear bumper top brackets @ \$65.00	Necessary	130.00	130.00
1	Rear bootlid	Dented	1850.00	1850.00
2	Rear bootlid reflectors lamp @\$572.50 *	Cracked	1145.00	1145.00
1	Rear bootlid 'Elantra' emblem	Necessary	89.00	89.00
1	Rear bootlid 'ELITE' emblem	Necessary	78.00	78.00
1	Rear bootlid logo emblem	Necessary	81.00	81.00
2	Rear bootlid hinges @\$110 *	Bent	220.00	220.00
1	Rear bootlid inner handle assy *	Damaged	345.00	345.00
2	Rear Taillamps @\$1128.00	Cracked	2256.00	2256.00
1	Rear end panel *	Dented	987.00	987.00
1	Rear end panel top garnish	Distored	430.00	430.00
1	Rear spare tyre panel *	Distored	1250.00	1250.00
1	Rear spare tyre top screw w/holder	Broken	68.00	68.00
1	Rear spare tyre panel top cover	Deformed/Crk.	211.00	211.00
1	Rear exhaust silencer assy *	Damaged	988.00	988.00
1	Rear exhaust pipe heat shield	Distorted	288.00	288.00
1	RHS & LHS Rear fender @982.00	Repair/Labour	1964.00	0.00
2	Rear fender inner trim @\$540 *	Deformed	1080.00	1080.00
2	Rear bumper under side cover @\$185	Torn	370.00	370.00
1	Rear bootlid lock actuator	Damaged	365.00	365.00
			16803.80	14839.80
		less 20%	3360.76	2967.96
			13443.04	11871.84
	SPECIAL NETT ITEMS			
1 set	Rear Bumper clips	Necessary	60.00	40.00
1	Rear number plate with holder	Dented	75.00	65.00
2	Blind spot Detection Sensor Module @985 *	Damaged	1970.00	1970.00
2	Blind spot Detection Sensor Module Bracket	Damaged	280.00	280.00
1	Rear end panel sealant	Necessary	100.00	80.00
1	Rear end panel top garnish clips	Necessary	60.00	40.00
2	Rear reverse sensor	Damaged	280.00	250.00
1	Rear reverse camara *	Damaged	380.00	320.00
1 set	Bootlid inner trim clips	Necessary	60.00	40.00
	TOTAL PARTS		16708.04	14956.84

531
-
91
341.5
86
50
1048
476.8
32
32
34.1
X } NN
X } NN
769
422.8
88.6
X } NN
X } NN
X repair
115
365
85.6
162.7
5009.5
4007.6
40
X } NN
X } NN
40
20
200
X NN
20
360

S K AUTO CONSULTANTS

Page No. 4

Our Reference TP/018/0282SK

Vehicle No. SLM 9499 A

S/N	DESCRIPTION	REPAIRER'S ESTIMATE (\$\$)	OUR ASSESSMENT (\$\$)
	LABOUR		
1	To remove the affected parts & fittings to commence repairs; panel beat & reshape the affected areas; replace the damaged parts and components.	1800.00	1600.00 ⁸⁰⁰
2	To supply paint materials, expandable items & putty, respray paint on parts replaced and repaired areas (RHS & LHS Rear fender)	1600.00	1400.00 ¹⁰⁰⁰
3	To remove and replace fittings to rear boot compartment, fender inner trims, end panel etc so as to facilitate repairs	150.00	120.00 ⁶⁰
4	To remove and re-fix wiring and check all electrical components at damaged areas for proper functions	150.00	120.00 ³⁰
5	To remove and replace reverse sensors and check for proper function	120.00	80.00 ⁴⁰
6	To provide anti-rust treatment on affected areas	150.00	120.00 ⁶⁰
7	To remove and replace rear exhaust pipe	180.00	150.00 ⁶⁰
Labour Total :		4150.00	3590.00
TOTAL (PARTS & LABOUR):		20858.04	18546.84

Note: (For Lump Sum Repair)

The workshop has agreed to undertake the repair on a Lump Sum Basis, and/or the use of ex stock/reconditioned parts whichever is possible (having taken into consideration to repair instead of replacements). **The final adjusted Lump Sum contract amount is S\$14,800/-**

S.Kumanan
Motor Surveyor



6417.6
20% : 5100



LKK Auto Consultants Pte Ltd

51 Ubi Ave 1 #01-25 Paya Ubi Industrial Park, Singapore 408933

TEL: 6256 3561 FAX: 6256 4315

Reg. No: 199607198R GST Reg. No. 19-9607198-R

Affiliated to Federation Internationale Des Experts En Automobile			
FIRST CAPITAL INSURANCE LTD		Ref : CS3/FCI18008298/Gvbs2-1	
36 ROBINSON ROAD #16-01 CITY HOUSESINGAPORE 068877		Date : 07-11-2018	
		Code : FCI2	
1. Policy Particulars :- THIRD PARTY CLAIM (RESURVEY INSPECTION)			
Insured Veh.	SHC 2119T	Veh. Inspected	SLM 9499A
Policy No.		Coverage (\$)	0.00
Claim No.	D18003455MFSH	Excess (\$)	0.00
Assign From	SERENE LER	Assign Date	24/09/2018
2. Vehicle Particulars & Condition			
Make & Model	HYUNDAI ELANTRA	c.c	1591
Engine No.	HIDDEN	Year of Reg.	2017
Chassis No.	KMHD841CMHU333592	Colour	RED
Odometer	52028	Steering	IN ORDER
Brakes	IN ORDER	Modification	STANDARD ALLOY RIM
General	GOOD		
3. Conditions of Tyres			
	Size	Make	Balance
R/H Front Tyre	205/55R16	KUMHO	6 mm
L/H Front Tyre	205/55R16	KUMHO	6 mm
R/H Rear Tyre	205/55R16	KUMHO	6 mm
L/H Rear Tyre	205/55R16	KUMHO	6 mm
4. Description of Damages			
THE VEHICLE HAD COMPLETED ITS REPAIR WORKS.			
REPAIR CONDITION SEE DETAILS.			
5. General Information			
Accident Date	30/04/2018	Inspection Date	01/11/2018
Survey held at	MOTOR INTEL AUTOMO PTE LTD 13 KAKI BUKIT ROAD 4 @ BARTLEY BIZ CENTRE #01-20 SINGAPORE 147807		
5a. Remarks			
A)THE INSPECTION WAS CONDUCTED ON A"WITHOUT PREJUDICE" BASIS. B)IN ACCORDANCE TO YOUR INSTRUCTIONS, WE HAVE NOT AUTHORISED REPAIRS.			
5b. Estimate Days of Repair			
ESTIMATED NORMAL PERIOD FOR REPAIR:		7 Working Days	



LKK Auto Consultants Pte Ltd

51 Ubi Ave 1 #01-25 Paya Ubi Industrial Park, Singapore 408933

TEL: 6256 3561 FAX: 6256 4315

Reg. No: 199607198R GST Reg. No. 19-9607198-R

Page No.:1 of 3

ADJUSTMENT ON REPAIR COST FOR VEHICLE NO. SLM 9499A

Qty	Description of Parts	Condition	Estimate By Workshop (\$)	Our Adjusted (\$)
REPLACEMENT OF PARTS				
1	REAR BUMPER	REPLACED	1,280.00	531.00
1	REAR BUMPER LOWER COVER	REPLACED	258.40	258.40
2	REAR BUMPER SIDE RETAINER @ \$98.20	REPLACED	196.40	91.00
1	REAR BUMPER REINFORCEMENT	REPLACED	698.00	341.50
2	REAR BUMPER REFLECTORS @ \$88.00	REPLACED	176.00	86.00
2	REAR BUMPER TOP BRACKETS @ \$65.00	REPLACED	130.00	50.00
1	REAR BOOTLID	REPLACED	1,850.00	1,048.00
2	REAR BOOTLID REFLECTOR LAMP @ \$572.50	REPLACED	1,145.00	476.80
1	REAR BOOTLID 'ELANTRA' EMBLEM	REPLACED	89.00	32.00
1	REAR BOOTLID 'ELITE' EMBLEM	REPLACED	78.00	32.00
1	REAR BOOTLID LOGO EMBLEM	REPLACED	81.00	34.10
2	REAR BOOTLID HINGES @ \$110.00	NOT NECESSARY	220.00	-
1	REAR BOOTLID INNER HANDLE ASSY	NOT NECESSARY	345.00	-
2	REAR TAILLAMPS @ \$1128.00	REPLACED	2,256.00	769.00
1	REAR END PANEL	REPLACED	987.00	442.80
1	REAR END PANEL TOP GARNISH	REPLACED	430.00	88.60
1	REAR SPARE TYRE PANEL	NOT NECESSARY	1,250.00	-
1	REAR SPARE TYRE TOP SCREW W/HOLDER	NOT NECESSARY	68.00	-
1	REAR SPARE TYRE PANEL TOP COVER	NOT NECESSARY	211.00	-
1	REAR EXHAUST SILENCER ASSY	REPAIRED SEE LABOUR	988.00	-
1	REAR EXHAUST PIPE HEAT SHIELD	REPLACED	288.00	115.00
1	RHS & LHS REAR FENDER @ \$982.00	REPAIRED SEE LABOUR	1,964.00	-
2	REAR FENDER INNER TRIM @ \$540.00	REPLACED	1,080.00	365.00
2	REAR BUMPER UNDER SIDE COVER @ \$185.00	REPLACED	370.00	85.60
1	REAR BOOTLID LOCK ACTUATOR	REPLACED	365.00	162.70
	LESS 20% DISCOUNT		-3,360.76	-1,001.90
			13,443.04	4,007.60
SPECIAL NETT ITEMS				
1	SET REAR BUMPER CLIPS (SN)	REPLACED	60.00	40.00

Report Ref No. CS3/FC118008298/Gvbs2-1



LKK Auto Consultants Pte Ltd

51 Ubi Ave 1 #01-25 Paya Ubi Industrial Park, Singapore 408933

TEL: 6256 3561 FAX: 6256 4315

Reg. No: 199607198R GST Reg. No. 19-9607198-R

Page No.:2 of 3

Qty	Description of Parts	Condition	Estimate By Workshop (\$)	Our Adjusted (\$)
1	REAR NUMBER PLATE WITH HOLDER (SN)	REPLACED	75.00	40.00
2	BLIND SPOT DETECTION SENSOR MODULE @ \$985.00 (SN)	NOT NECESSARY	1,970.00	-
2	BLIND SPOT DETECTION SENSOR MODULE BRACKET (SN)	NOT NECESSARY	280.00	-
1	REAR END PANEL SEALANT (SN)	REPLACED	100.00	40.00
1	REAR END PANEL TOP GARNISH CLIPS (SN)	REPLACED	60.00	20.00
2	REAR REVERSE SENSOR (SN)	REPLACED	280.00	200.00
1	REAR REVERSE CAMERA (SN)	NOT NECESSARY	380.00	-
1	SET BOOTLID INNER TRIM CLIPS (SN)	REPLACED	60.00	20.00
			3,265.00	360.00
	LABOUR			
	TO REMOVE THE AFFECTED PARTS & FITTINGS TO COMMENCE REPAIRS; PANEL BEAT & RESHAPE THE AFFECTED AREAS; REPLACE THE DAMAGED PARTS AND COMPONENTS. INCLUSIVE OF THE REPAIR OF REAR EXHAUST SILENCER ASSY AND RHS & LHS REAR FENDER.		1,800.00	800.00
	TO SUPPLY PAINT MATERIALS, EXPANDABLE ITEMS & PUTTY, RESPRAY PAINT ON PARTS REPLACED AND REPIRED AREAS (RHS & LHS REAR FENDER)		1,600.00	1,000.00
	TO REMOVE AND REPLACE FITTINGS TO REAR BOOT COMPARTMENT, FENDER INNER TRIMS, END PANEL ETC SO AS TO FACILITATE REPAIRS.		150.00	60.00
	TO REMOVE AND RE-FIX WIRING AND CHECK ALL ELECTRICAL COMPONENTS AT DAMAGED AREAS FOR PROPER FUNCTIONS.		150.00	30.00
	TO REMOVE AND REPLACE REVERSE SENSORS AND CHECK FOR PROPER FUNCTION.		120.00	40.00
	TO PROVIDE ANTI-RUST TREATMENT ON AFFECTED AREAS.		150.00	60.00
	TO REMOVE AND REPLACE REAR EXHAUST PIPE.		180.00	60.00
			-	-
			-	-
			-	-
			4,150.00	2,050.00
	GRAND TOTAL		20,858.04	6,417.60

Report Ref No. CS3/FCI18008298/Gvbs2-1



RECOMMENDED COST OF LUMP SUM REPAIRS (TO ITS PRE-ACCIDENT CONDITION)			5,100.00
---	--	--	----------

Report Ref No. CS3/FCI18008298/Gvbs2-1

XING GUO QIANG

M.MATAI, AMSAE-A

Automotive Assessor

ADRIAN LING WAI PING

B.Eng,AMSOE,AMIRTE,AMSAE-A,M.MATAI

Licensed Appraiser

DISCLAIMER OF LIABILITY TO THIRD PARTIES:- This Report is made solely for the use and benefit of the Client named on the front page of this Report.

No liability of responsibility whatsoever, in contract or tort, is accepted to any third party who may rely on the Report wholly or in part. Any third party acting or relying on this Report, in whole or in part, does so at his or her own risk.