

ASS. REC. BY:

SAT/NOV/18

REF: CS/CTU8019672 / Tlvb02

Special Instructions:

ASSIGNMENT (Office)

From (Person): Elaine Cheung of CTL Date/Time: 29.10.2018 4.56pm

Estimated Cost: Bill to:

OD / ID / WS / TP RES / OD RES / EVA / INV / MV / CS

To Inspect Vehicle No: SLX 897JK Insured: SKZ 8200U

at Workshop m/s: Li Sheng Automobile Tel: 3398 7469

of No. 18 Farukun Loop #01-18 B1K K

Policy No: DMPCSN3032071802 Claim No: SNM18004905C02

Sum Insured: Excess:

Make of Veh: D.O.A. 13.10.2018

(Client's Record) CA / REV / REP. / REV 24 HRS WOP: 31.10.2018 @ after lunch 01.11.2018

H.O.D. Endorsement:

Date/Time: 29.10.2018 5.36pm Person Contacted: Mr Toh Vehicle: R200T

Date/Time	Action/Instruction (✓) Estimate
	Mr Toh arrange survey on 31.10.2018 as estimate not yet done
	SLX 897JK - x
	SKZ 8200U - x

10/11/19 @ 1.44pm Mr Toh said TP and repairer will meet up.
5/14/19 @ 4.56pm Mr Toh said vehicle waiting for spare parts.

ARGUMENT

ir Regn 20/4 Nov

MC

...CLAIM SUBFOLDER...(New Assignment)

CLAIM SUBFOLDER TRACKING							
Case	Notified	Est Submitted	Adj Assigned	Adj Rpt	Adj Submitted	Ins Auth'd	Status
Main	29 Oct 2018		29 Oct 2018 16:56 Assign				New Assignment Cancel Case

Main	Reference	Claim Details	Documents	Show All					
CLAIM SUBFOLDER DETAILS [Created by insurer]									
Insured:		CHOO SEE CHECK (ZHU SIJIE), ID: S8170414G							
Main Claimant:		SHIN JONG HYUN, ID: G3117176N							
Vehicle Reg. No.:		SLX8977K	Date of Loss:	13/10/2018 09:00 - :59					
Claim Type:		TP / SNM18D04905C02	Policy/Cover Note No.:	DMPCSN3032071802 (Comprehensive)					
Vehicle Reg. No. (Insured):		SKZ8200U	Policy No. (Claimant):	SD18V03822/VPC/R00					
			Excess:	\$40.00					
Repairer:		Li Sheng Automobile Trading (HQ) No. 18 Pandan Loop #01-18 Blk K, 128236 West Coast - Tel: 91474552							
Handling Insurer:		China Taiping Insurance (Singapore) Pte. Ltd. (HQ) - Tel: 6389 6111 ... [Handled by Elaine Cheong]							
Claimant's Insurer:		Liberty Insurance Pte Ltd (HQ) - Tel: (65) 6221 8611							
Adjuster:		LKK Auto Consultants Pte Ltd (HQ) - Tel: 6256-3561 ... [Final Rpt due 08/11/2018]							
Driver/Custodian (Insured):		CHOO SEE CHECK (ZHU SIJIE) (37 / Female), NRIC: S8170414G							
Adj Asg. Remarks:		NO EST, ASSIGN KENNETH KONG AS SJE.							
ASSOCIATED MAIL RECEIVED View All Compose Case Mail									
There are no mail for this case.									
ALL ASSOCIATED TASKS View All Search Tasks Create New Task Complete									
Due Date	Priority	Type	Task Group	Subject	Handler	Assigned By	Completed On	Created On	Done?
No results.									

Veron Chen (LKKAUTO)

From: Kim Hong <kimhong@kim-co.com.sg>
Sent: Thursday, 10 January 2019 4:35 PM
To: Olivia Lau (LKKAUTO); Taufikh (LKKAUTO)
Cc: SUR; mj@kim-co.com.sg; nadiah@kim-co.com.sg; 'Janice'; intern@kim-co.com.sg;
'Lucas Lee'
Subject: RE: PRI FOR SLX8977K

Dear Olivia,

Thanks for your reply.

I have since sought clarification from my client and he now wishes to carry out repairs for his vehicle as he has been advised that the car can be repaired.

My client's repairer is already in communication with China Taiping on the terms of the repair including the costs therein.

Regards, kim

M/s Kim & Co
Advocates & Solicitor
Commissioner for Oaths & Notary Public
10 Anson Road #30-11
International Plaza
Singapore 079903
Tel: 65-62227263
Fax: 65-62277263
www.kim-co.com.sg

CONFIDENTIALITY: This e-mail message and any attachments thereto, is intended only for use by the addressee(s) named herein and may contain legally privileged and/or confidential information. If you are not the intended recipient of this e-mail message, you are hereby notified that any dissemination, distribution or copying of this e-mail message, and any attachments thereto, is strictly prohibited. If you have received this e-mail message in error, please immediately notify the sender and permanently delete the original and any copies of this email.

From: Olivia Lau (LKKAUTO) <olivialau@lkkauto.com>
Sent: Thursday, 10 January 2019 3:51 PM
To: Kim Hong <kimhong@kim-co.com.sg>; Taufikh (LKKAUTO) <Taufikh@lkkauto.com>
Cc: SUR <sur@lkkauto.com>; mj@kim-co.com.sg; nadiah@kim-co.com.sg; 'Janice' <janice@kim-co.com.sg>; intern@kim-co.com.sg; 'Lucas Lee' <lucas.lee@sg.cntaiping.com>
Subject: RE: PRI FOR SLX8977K

Dear Kim,

Our instruction for this case comes from China Taiping Insurance, insurer of SKZ 8200U.

In other words, our recommendation or any report will be communicated to China Taiping Insurance as our Principal.

As this is a third party claim, our involvement on behalf of our insurer is on a Without Prejudice basis.

Again, this means no authorization will be given for third party claims.

Please inform your client to communicate with his repairer on whether to total loss, or to repair his vehicle.

Trust this clarifies.

Thank you.

Best Regards,

Olivia Lau | Admin Manager

LKK Auto Consultants

phone: 6256-3561 | email: olivialau@lkkauto.com | fax: 6741-4108

Blk 51, Paya Ubi Industrial Park, Ubi Avenue 1, #02-25 | S(408933)

Make
good
use of
Today

From: Kim Hong [<mailto:kimhong@kim-co.com.sg>]

Sent: Wednesday, 9 January, 2019 5:35 PM

To: Taufikh (LKKAuto) <Taufikh@lkkauto.com>

Cc: SUR <sur@lkkauto.com>; mj@kim-co.com.sg; nadiyah@kim-co.com.sg; 'Janice ' <janice@kim-co.com.sg>; intern@kim-co.com.sg; 'Lucas Lee' <lucas.lee@sg.cntaiping.com>

Subject: RE: PRI FOR SLX8977K

Importance: High

TOP URGENT

Dear Mr Taufik,

We refer to our email below and to our various tele-conversations with regard to your Pre-repair Survey Report which is not ready.

We wish to place on record that you had surveyed our client's vehicle since October 2018 and until now, your Pre-repair Survey Report is still not ready. As such, our client shall claim for all loss of use from the time of the accident until such time when our client is able to consider your recommendations.

We also note that you have failed to revert on the agreed rates for a BMW i8 which is of similar make and model as our client's vehicle. As such, our client has proceeded to rent such a car and shall claim all rental costs accordingly from China Taiping.

All our client's rights are FULLY AND EXPRESSLY RESERVED.

Regards, kim

M/s Kim & Co

Advocates & Solicitor

Commissioner for Oaths & Notary Public

10 Anson Road #30-11

International Plaza

Singapore 079903

Tel: 65-62227263

Fax: 65-62277263

www.kim-co.com.sg

CONFIDENTIALITY: This e-mail message and any attachments thereto, is intended only for use by the addressee(s) named herein and may contain legally privileged and/or confidential information. If you are not the intended recipient of this e-mail message, you are hereby notified that any dissemination, distribution or copying of this e-mail message, and any attachments thereto, is strictly prohibited. If you have received this e-mail message in error, please immediately notify the sender and permanently delete the original and any copies of this email.

From: kimhong@kim-co.com.sg <kimhong@kim-co.com.sg>
Sent: Thursday, 27 December 2018 9:35 AM
To: taufikh@lkkauto.com
Cc: sur@lkkauto.com; mj@kim-co.com.sg; nadiah@kim-co.com.sg; 'Janice ' <janice@kim-co.com.sg>; intern@kim-co.com.sg; kimhong@kim-co.com.sg
Subject: FW: PRI FOR SLX8977K
Importance: High

Dear Mr Taufik,

We spoke a while ago and I confirm that you were the surveyor who surveyed my client's above-captioned Vehicle in October 2018.

You have informed me that you have yet to finalise the Survey report as my client's workshop had informed you that my client has not decided whether to claim a total loss for his vehicle.

For the avoidance of doubt, we are instructed that my client wishes to make a claim for a total loss. Kindly confirm that you concur with this and that you shall proceed to prepare a Total loss Report for the vehicle.

In addition, my client's vehicle is a BMW i8 which rental costs is in the region of \$1,500 a day. Before my client proceeds to rent a car of the same make and model, kindly confirm the agreed rental rates of a BMW i8 of the third party Insurance company in this case ie China Taiping Insurance.

We thank you for your attention and look forward to hearing from you soonest and if possible, not later than 31st December 2018.

Best Regards,
Ms Lim Kim Hong
M/S KIM & CO.
Advocates & Solicitors
Commissioner for Oaths & Notary Public
10 Anson Road #30-11
International Plaza
Singapore 079903
Tel : 65-62227263
Fax: 65-62277263
Website: www.kim-co.com.sg

Privileged/Confidential information is contained in this message. If you are not the addressee indicated in this message (or responsible for delivery of the message to such person), you may not copy or deliver this message to anyone. In such a case, you should destroy this message and kindly notify the sender by reply email.

From: Kim Hong <kimhong@kim-co.com.sg>
Sent: Monday, 17 December 2018 5:04 PM
To: sur@lkkauto.com
Cc: 'Janice' <janice@kim-co.com.sg>; mj@kim-co.com.sg; intern@kim-co.com.sg; 'Nadiah' <nadiah@kim-co.com.sg>
Subject: RE: PRI FOR SLX8977K

Attention: Mr Kenneth Kong

Dear Mr Kong,

We refer to the Pre-action survey carried out in October 2018 which we are given to understand that the Survey report has yet to be finalised.

Our client instructs that he has been advised that his above-captioned Vehicle is beyond repair and as such, he wishes to make a claim for total loss.

Kindly confirm your position on the same.

All our client's rights ARE FULLY AND EXPRESSLY RESERVED.

Regards, kim

M/s Kim & Co
Advocates & Solicitor
Commissioner for Oaths & Notary Public
10 Anson Road #30-11
International Plaza
Singapore 079903
Tel: 65-62227263
Fax: 65-62277263
www.kim-co.com.sg

CONFIDENTIALITY: This e-mail message and any attachments thereto, is intended only for use by the addressee(s) named herein and may contain legally privileged and/or confidential information. If you are not the intended recipient of this e-mail message, you are hereby notified that any dissemination, distribution or copying of this e-mail message, and any attachments thereto, is strictly prohibited. If you have received this e-mail message in error, please immediately notify the sender and permanently delete the original and any copies of this email.

CONFIDENTIALITY: This e-mail message and any attachments thereto, is intended only for use by the addressee(s) named herein and may contain legally privileged and/or confidential information. If you are not the intended recipient of this e-mail message, you are hereby notified that any dissemination, distribution or copying of this e-mail message, and any attachments thereto, is strictly prohibited. If you have received this e-mail message in error, please immediately notify the sender and permanently delete the original and any copies of this email.

Veron Chen (LKKAUTO)

From: Kim Hong <kimhong@kim-co.com.sg>
Sent: Wednesday, 9 January 2019 5:35 PM
To: Taufikh (LKKAUTO)
Cc: SUR; mj@kim-co.com.sg; nadiah@kim-co.com.sg; 'Janice'; intern@kim-co.com.sg; 'Lucas Lee'
Subject: RE: PRI FOR SLX8977K
Importance: High

TOP URGENT

Dear Mr Taufik,

We refer to our email below and to our various tele-conversations with regard to your Pre-repair Survey Report which is not ready.

We wish to place on record that you had surveyed our client's vehicle since October 2018 and until now, your Pre-repair Survey Report is still not ready. As such, our client shall claim for all loss of use from the time of the accident until such time when our client is able to consider your recommendations.

We also note that you have failed to revert on the agreed rates for a BMW i8 which is of similar make and model as our client's vehicle. As such, our client has proceeded to rent such a car and shall claim all rental costs accordingly from China Taiping.

All our client's rights are FULLY AND EXPRESSLY RESERVED.

Regards, kim

M/s Kim & Co
Advocates & Solicitor
Commissioner for Oaths & Notary Public
10 Anson Road #30-11
International Plaza
Singapore 079903
Tel: 65-62227263
Fax: 65-62277263
www.kim-co.com.sg

CONFIDENTIALITY: This e-mail message and any attachments thereto, is intended only for use by the addressee(s) named herein and may contain legally privileged and/or confidential information. If you are not the intended recipient of this e-mail message, you are hereby notified that any dissemination, distribution or copying of this e-mail message, and any attachments thereto, is strictly prohibited. If you have received this e-mail message in error, please immediately notify the sender and permanently delete the original and any copies of this email.

From: kimhong@kim-co.com.sg <kimhong@kim-co.com.sg>
Sent: Thursday, 27 December 2018 9:35 AM
To: taufikh@lkkauto.com
Cc: sur@lkkauto.com; mj@kim-co.com.sg; nadiah@kim-co.com.sg; 'Janice' <janice@kim-co.com.sg>; intern@kim-co.com.sg; kimhong@kim-co.com.sg
Subject: FW: PRI FOR SLX8977K
Importance: High

Dear Mr Taufik,

We spoke a while ago and I confirm that you were the surveyor who surveyed my client's above-captioned Vehicle in October 2018.

You have informed me that you have yet to finalise the Survey report as my client's workshop had informed you that my client has not decided whether to claim a total loss for his vehicle.

For the avoidance of doubt, we are instructed that my client wishes to make a claim for a total loss. Kindly confirm that you concur with this and that you shall proceed to prepare a Total loss Report for the vehicle.

In addition, my client's vehicle is a BMW i8 which rental costs is in the region of \$1,500 a day. Before my client proceeds to rent a car of the same make and model, kindly confirm the agreed rental rates of a BMW i8 of the third party Insurance company in this case ie China Taiping Insurance.

We thank you for your attention and look forward to hearing from you soonest and if possible, not later than 31st December 2018.

Best Regards,

Ms Lim Kim Hong

M/S KIM & CO.

Advocates & Solicitors

Commissioner for Oaths & Notary Public

10 Anson Road #30-11

International Plaza

Singapore 079903

Tel : 65-62227263

Fax: 65-62277263

Website: www.kim-co.com.sg

Privileged/Confidential information is contained in this message. If you are not the addressee indicated in this message (or responsible for delivery of the message to such person), you may not copy or deliver this message to anyone. In such a case, you should destroy this message and kindly notify the sender by reply email.

From: Kim Hong <kimhong@kim-co.com.sg>

Sent: Monday, 17 December 2018 5:04 PM

To: sur@lkkauto.com

Cc: 'Janice' <janice@kim-co.com.sg>; mj@kim-co.com.sg; intern@kim-co.com.sg; 'Nadiah' <nadiah@kim-co.com.sg>

Subject: RE: PRI FOR SLX8977K

Attention: Mr Kenneth Kong

Dear Mr Kong,

We refer to the Pre-action survey carried out in October 2018 which we are given to understand that the Survey report has yet to be finalised.

Our client instructs that he has been advised that his above-captioned Vehicle is beyond repair and as such, he wishes to make a claim for total loss.

Kindly confirm your position on the same.

All our client's rights ARE FULLY AND EXPRESSLY RESERVED.

Regards, kim

M/s Kim & Co

Advocates & Solicitor

Commissioner for Oaths & Notary Public

10 Anson Road #30-11

International Plaza

Singapore 079903

Tel: 65-62227263

Fax: 65-62277263

www.kim-co.com.sg

CONFIDENTIALITY: This e-mail message and any attachments thereto, is intended only for use by the addressee(s) named herein and may contain legally privileged and/or confidential information. If you are not the intended recipient of this e-mail message, you are hereby notified that any dissemination, distribution or copying of this e-mail message, and any attachments thereto, is strictly prohibited. If you have received this e-mail message in error, please immediately notify the sender and permanently delete the original and any copies of this email.

CONFIDENTIALITY: This e-mail message and any attachments thereto, is intended only for use by the addressee(s) named herein and may contain legally privileged and/or confidential information. If you are not the intended recipient of this e-mail message, you are hereby notified that any dissemination, distribution or copying of this e-mail message, and any attachments thereto, is strictly prohibited. If you have received this e-mail message in error, please immediately notify the sender and permanently delete the original and any copies of this email.

Veron Chen (LKKAUTO)

From: Kim Hong <kimhong@kim-co.com.sg>
Sent: Monday, 17 December 2018 4:59 PM
To: SUR
Cc: 'Janice'; mj@kim-co.com.sg; intern@kim-co.com.sg; 'Nadiah'
Subject: PRI FOR SLX8977K

Attention: Mr Kenneth Kong

Dear Mr Kong,

We refer to the Pre-action survey carried out in October 2018 which we are given to understand that the Survey report has yet to be finalised.

Our client instructs that he has been advised that his above-captioned Vehicle is beyond repair and as such, he wishes to make a claim for total loss.

Kindly confirm your position on the same.

All our client's rights ARE FULLY AND EXPRESSLY RESERVED.

Regards, kim

M/s Kim & Co
Advocates & Solicitor
Commissioner for Oaths & Notary Public
10 Anson Road #30-11
International Plaza
Singapore 079903
Tel: 65-62227263
Fax: 65-62277263
www.kim-co.com.sg

our instruction for this case
came from China Taiping
Insurer of SICZ 820042, as
such our ~~recommendation~~ ~~any~~ ~~as~~ our
~~recommendation~~ recommendation or any report.

CONFIDENTIALITY: This e-mail message and any attachments thereto, is intended only for use by the addressee(s) named herein and may contain legally privileged and/or confidential information. If you are not the intended recipient of this e-mail message, you are hereby notified that any dissemination, distribution or copying of this e-mail message, and any attachments thereto, is strictly prohibited. If you have received this e-mail message in error, please immediately notify the sender and permanently delete the original and any copies of this email.

will be communicated to to them.

From: mj@kim-co.com.sg <mj@kim-co.com.sg>
Sent: Monday, 17 December 2018 3:40 PM
To: 'Kim Hong' <kimhong@kim-co.com.sg>; intern@kim-co.com.sg
Subject: RE: Mr Shin - 171218 Minutes and TO-DO

them as our Principal.

Ms Lim

As this is a TP claim,

our involvement on behalf of insurer is
We will have to contact Lucas Lee (6389 6181) from China Taiping for Mr Kenneth Kong's contact details.

Please see below email.

on a without prejudice basis. No authorized
it will be given. for TP claims.

From: Lucas Lee <lucas.lee@sg.cntaiping.com>
Sent: Friday, 26 October 2018 3:24 PM

Pls inform you client to communicate
with his rep on whether to total loss
or repair to 1. 11.18.18

To: kimhong@kim-co.com.sg
Subject: (CTI REF: SNM18D04905C02)

Without Prejudice

Dear Sirs

We intend to conduct a pre-repair survey of the damage to your client's vehicle jointly with your client/your motor workshop. We propose to use one of the following motor surveyors to conduct the joint pre-repair survey as a single joint expert.

ADRIAN LING
Kelvin Ang
SEE CHEW SENG
MOHD FADHILAH BIN OSMAN
XING QUO QIANG
KENNETH KONG
SIMON HO
CHUA WEIJIE
MARCUS CHUA
HENRY NG

Please let us know within two(2) working days whether you agree to the appointment of any of these motor surveyors as a single joint expert.

You may select one of the listed motor surveyors and we will bear the cost of the pre-repair survey carried out by the single joint expert.

Case Handler: Elaine Cheong

Lucas Lee
Claims Department (Motor)
China Taiping Insurance (Singapore) Pte. Ltd.
3 Anson Road #16-00 Springleaf Tower Singapore 079909
Direct (65) 6389 6181
Fax (65) 6222 7175/6224 7478
Email: lucas.lee@sg.cntaiping.com
Website: www.sg.cntaiping.com

From: Kim Hong <kimhong@kim-co.com.sg>
Sent: Monday, 17 December 2018 3:23 PM
To: intern@kim-co.com.sg; mj@kim-co.com.sg
Subject: RE: Mr Shin - 171218 Minutes and TO-DO

Dear EN,

Pls see my comments below.

Regards, kim

M/s Kim & Co
Advocates & Solicitor
Commissioner for Oaths & Notary Public

10 Anson Road #30-11
International Plaza
Singapore 079903
Tel: 65-62227263
Fax: 65-62277263
www.kim-co.com.sg

CONFIDENTIALITY: This e-mail message and any attachments thereto, is intended only for use by the addressee(s) named herein and may contain legally privileged and/or confidential information. If you are not the intended recipient of this e-mail message, you are hereby notified that any dissemination, distribution or copying of this e-mail message, and any attachments thereto, is strictly prohibited. If you have received this e-mail message in error, please immediately notify the sender and permanently delete the original and any copies of this email.

From: intern@kim-co.com.sg <intern@kim-co.com.sg>
Sent: Monday, 17 December 2018 3:03 PM
To: kimhong@kim-co.com.sg; mj@kim-co.com.sg
Subject: Mr Shin - 171218 Minutes and TO-DO

Dear Ms Lim and MJ,

Please find attached the minutes of the meeting with Mr Shin. I have also listed below the things we and Mr Shin both need to do.

To be done by KNC:

1. Ms Lim to send Dr Yeo's details to Jennie.

Kim: I will contact Dr Yeo. Pls send me the 29th October 2018 medical report from Raffles H and the November 2018 report from the Raffles psychiatrist.

They are in the documents file.

2. Whether Mr Shin's insurance company can rent him a car of the same grade.
 - o The car was a BMW i8. His current car is a Cayenne (rental at \$100-200 a day).
 - o Also to check for reimbursement of rental amount differences.

Kim: I told client that we will get back to him on the research within a week which falls on 24th Dec and we are closed.

Can you all research on this and get back by 26th Dec 10.30 a.m.

3. Contact joint surveyor Kenneth Kong to receive opinion on whether the car can be repaired.
 - o If the car can be repaired, we are then to contact Chinese Taipei to report on costs and request for interim payment. Another workshop must also be engaged.

Kim: can one of you get hold of Kenneth Kong's contact details for me; contact no and email address.

To be done by Mr Shin:

1. To schedule a follow-up appointment [PUT ON HOLD FIRST, pending contact from Ms Lim].
2. To send us:
 - o His MRI scan.

Kim: No, he is not supposed to send to us.

- o Evidence in writing from the BMW specialists in Korea and Japan stating that the car likely cannot be fixed.
- o Kim: including an email from the workshop that car unlikely to be fixed and should be scrapped.

-
- The differing medical opinions from Mount Elizabeth and Raffles Medical.

Kim: I don't think this is in writing but we can ask.

Yours,
Ee Ning

[> Back to OneMotoring](#)**Enquire PARF/COE Rebate for Registered Vehicle****Vehicle Owner Particulars**

Owner ID Type:	Foreign Identification Number
Owner ID:	7176N

Vehicle Details

Vehicle No.:	SLX8977K
Vehicle to be Exported:	No
Intended Deregistration Date:	05 Nov 2018
Vehicle Make:	B.M.W.
Vehicle Model:	18 LED HUD NAV
Primary Colour:	White
Secondary Colour:	Grey
Manufacturing Year:	2014
Engine No.:	A023O826B38K15A
Chassis No.:	WBY2Z22070VX65215
Maximum Power Output:	266.0 kW (356 bhp)
Open Market Value:	\$126,730.00
Original Registration Date:	28 Nov 2014
First Registration Date:	28 Nov 2014
Transfer Count:	2
Actual ARF Paid:	\$180,114.00

Intended PARF Rebate Details

PARF Eligibility:	Yes
PARF Eligibility Expiry Date:	27 Nov 2024
PARF Rebate Amount:	\$135,085.00

Intended COE Rebate Details

COE Expiry Date:	27 Nov 2024
COE Category:	E - Open Category
COE Period(Years):	10
QP Paid:	\$73,900.00
COE Rebate Amount:	\$44,179.00
Total Rebate Amount:	\$179,264.00

The information contained herein is correct as at 05 Nov 2018

OK

[> Back to OneMotoring](#)

Enquire PARF/COE Rebate for Registered Vehicle

Vehicle Owner Particulars

Owner ID Type:

Owner ID:

Vehicle Details

Vehicle No.:

Vehicle to be Exported:

Intended Deregistration Date:

Vehicle Make:

Vehicle Model:

Primary Colour:

Secondary Colour:

Manufacturing Year:

Engine No.:

Chassis No.:

Maximum Power Output:

Open Market Value:

Original Registration Date:

First Registration Date:

Transfer Count:

Actual ARF Paid:

Intended PARF Rebate Details

PARF Eligibility:

PARF Eligibility Expiry Date:

PARF Rebate Amount:

Intended COE Rebate Details

COE Expiry Date:

COE Category:

COE Period (Years):

QP Paid:

COE Rebate Amount:

Total Rebate Amount:

Foreign Identification Number

7176N

SLX8977K

Yes

16 Oct 2018

BMW

i8 LED HUD NAV

White

Grey

2014

A0230826838K15A

WBY2Z22070VX65215

266.0 kW (356 bhp)

\$126,730.00

28 Nov 2014

28 Nov 2014

2

\$180,114.00

Yes

27 Nov 2024

\$135,085.00

27 Nov 2021

E - Green Category

10

\$73,900.00

\$44,564.00

\$179,649.00

The information contained herein is correct as at 16 Oct 2018

OK

SINGAPORE ACCIDENT STATEMENT

IMPORTANT NOTICE

1. Please report correctly the details of the accident to speed up the claims process.
2. This Form must be completed by the Policyholder and/or the Authorised Driver.
3. Information provided must be as truthful and accurate as possible. Any wilful misrepresentation or withholding of material facts may allow insurance companies to repudiate policy liability.
4. The issue and acceptance of this Form by insurance companies is not an admission of policy liability on the part of the insurance companies.
5. Any false reporting may be referred to the Police for investigation.
6. This report will be forwarded by the insurers of the GIA Records Management Centre established by the General Insurance Association of Singapore (GIA) for archiving and that copies of this report will, for a fee, be made available upon application by interested parties.
7. By the lodgement of this report to the insurers, you hereby consent to the archiving of this report at the centre and to copies of the report being made available aforesaid.

ACCIDENT STATEMENT	
Date Of Report	16/10/2018 10:17
Date Of Accident	13/10/2018 09:30
Exact Location Of Accident	JUNCTION OF NEW BRIDGE ROAD & UE TONG SEN STREET
Country/State of Loss	SINGAPORE
DETAILS OF OWN VEHICLE	
Vehicle Registration Number	SLX8977K
Insured/Policyholder	
Name Of Registered Owner	SHIN JONG HYUN
Passport No/FIN	G3117176N
Email Address	SHINSHUMY@GMAIL.COM
Mobile Phone No	(LOCAL) +65-86242962
Alternative Phone No	OTHERS-86242962
Vehicle Particulars	
Manufacturer	BMW
Model	18 LED HUD N
Exact Purpose for which vehicle was being used at time of accident	PRIVATE USAGE
Are you claiming under your own insurance policy for repair to your vehicle?	NO
If No, Please state action to be taken	THIRD PARTY
Vehicle Category	PRIVATE CAR
Insurance Company	
Name of Insurance Company	LIBERTY INSURANCE PTE LTD
Type Of Coverage	COMPREHENSIVE
Fleet Policy	NO
Policy Number	SD18V03822/VPC/R00
Cover Note Number	
Driver	
Name of Driver	SHIN JONG HYUN
Passport No/FIN	G3117176N
Date Of Birth	29/06/1960
Occupation	INDOOR
Date Of Driving Pass	11/12/2015
Driving Experience	2 YEARS AND 10 MONTHS
Gender	MALE
Mobile Number	(LOCAL) +65-86242962
Fax Number	
Contact Number	OTHERS-86242962
Email Address	SHINSHUMY@GMAIL.COM

Address	8 KEPPEL BAY VIEW #07-31 SINGAPORE
Postcode	098406
Was driver an employee of the Insured's Company	NO
If No, Relationship of the Driver with the Insured	OWNER
Vehicle Registration Number of Driver's Own Vehicle	-
	-
Insurance Company of Driver's Own Vehicle	-
	-
	-

General Information of the Accident

Type Of Accident	COLLISION - CROSS JUNCTION
Weather Conditions	CLOUDY
Road Surface	DRY

Other Information

Was any foreign vehicle involved in this accident?	NO
Number of vehicles involved in the accident	2
Was any body injured in the Accident?	YES
Was any injured conveyed to hospital by ambulance?	YES
Was any other material or property damaged?	YES
I have been approached by unknown person(s) soliciting/offering accident claims assistance.	NO
Number of Passengers (Including Driver)	1

Details of Police Action

Was the accident reported to the police?	YES
If Yes, Please state which Police Station	
POLICE STATION NAME [OTHER]	TELOK BLANGAH NPP
Was notice of Intended Prosecution given?	NO
If Yes, against whom?	

Circumstances of Accident

REFER TO ATTACHED POLICE REPORT NO. T/20181015/2154

Attachment(s)

Are accident photos available for attachment?	YES
Was there any video captured by Car Camera?	YES
Remarks/ Reasons:	NOT BRING WITH TRAFFIC POLICE
Was there any audio recorded?	NO

Details of Witness 1

Name	CHAN YEE WAH
Phone Number	97481699
Email Address	

DETAILS OF OTHER VEHICLE PROPERTY 1

Vehicle Registration Number	SKZ8200U
Vehicle Make/Model/Colour	TOYOTA / ALTIS / SILVER
Details Of Properties	FRONT LEFT SIDE DOOR PORTION
Vehicle Category	PRIVATE CAR
Name of Driver	NIL
NRIC/Passport Number	
Contact Number	92979763
Address	
Postcode	

SKETCH PLAN**IMPORTANT NOTICE**

1. Please report correctly the details of the accident to speed up the claims process.
2. This Form must be completed by the Policyholder and/or the Authorised Driver.
3. Information provided must be as truthful and accurate as possible. Any wilful misrepresentation or withholding of material facts may allow insurance companies to repudiate policy liability.
4. The issue and acceptance of this Form by insurance companies is not an admission of policy liability on the part of the insurance companies.
5. Any false reporting may be referred to the Police for investigation.
6. This report will be forwarded by the insurers to the GIA Records Management Centre established by the General Insurance Association of Singapore (GIA) for archiving and that copies of this report will for a fee be made available upon application by interested parties.
7. By the lodgement of this report to the insurers, you hereby consent to the archiving of this report at the centre and to copies of the report being made available aforesaid.

8. Consent under the Personal Data Protection Act (PDPA)

I understand, acknowledge, agree and consent that :

- (a) My insurer, my workshop and the General Insurance Association of Singapore ("GIA") may/are permitted to collect, use, disclose and/or process my personal data/personal information set out in this [form] and any other personal information provided by me or possessed by my insurer (collectively the "Personal Information") and disclose and transfer such Personal Information to all insurer(s) who have insured vehicle(s) involved in this accident (all insurer(s) who have insured vehicle(s) involved in this accident shall be collectively referred to as the "Insurers"), the Insurers' lawyers/law firms, the Monetary Authority of Singapore and any relevant government agency/authority (such as the police), for the purpose(s) of :
- (i) processing, handling and/or dealing with my claims including the settlement of the claims and any necessary investigations relating to the claims;
 - (ii) investigating the accident and/or my claims;
 - (iii) carrying out and/or dealing with my instructions or responding to any enquiries by me;
 - (iv) administering my claims (including the mailing of correspondence, statements, invoices, reports or notices to me, which could involve disclosure of certain personal data about me to bring about delivery of the same as well as on the external cover of envelopes/mail packages); and/or
 - (v) complying with applicable law in administering, processing, handling and/or dealing with my claims (collectively the "Purposes")
- (b) all insurer(s) who have insured vehicle(s) involved in this accident and the Insurers' lawyers/law firms, may/are permitted to collect, use, disclose and/or process my Personal Information for one or more of the above Purposes; and
- (c) my Personal Information may/can be disclosed by any of the Insurers and/or GIA to their third party service providers or agents (including their lawyers/law firms), which may be sited outside of Singapore, for one or more of the above Purposes.
- (d) my Personal Information will also be collected and used to compile claims history for the purpose of fraud detection, investigation and management in present and all future claims.
- (e) the information so collected under (d) above may be shared / disclosed:
- (i) to all Insurers and/or any other third parties that assist in evaluating, investigating, controlling or managing fraud, regulators, law enforcement and government agencies as reasonably required for the purposes stated, or
 - (ii) for complying with requirements under any regulations, laws or court orders.



Policyholder's Signature
Date & Time

Driver's Signature
(If driver is not the policyholder)
Date & Time

COMFORTDELGRO ENGINEERING PTE LTD
EXTERNAL BUSINESS DIV. KUALA LUMPUR BRANCH

NAME & SIGNATURE

SIGNATURE DATE: 16/6/18

Reporting Centre Personnel's Signature
Name: WONG CHEE WEI
NRC / Fin No: 177180991

Insurance Company Name

Nature Of Damage

No. Of Passenger (Including Driver)

2

Passenger 1

NAME: : NIL

GENDER: : FEMALE

DETAILS OF INJURED PERSON 1

Name

SHIN JONG HYUN

Approximate Age

Injuries Sustain

Injured person in which vehicle?

SLX8977K

Were seat belts worn?

Was this injured conveyed to hospital by ambulance?

YES

Address

Postcode

SKETCH PLAN

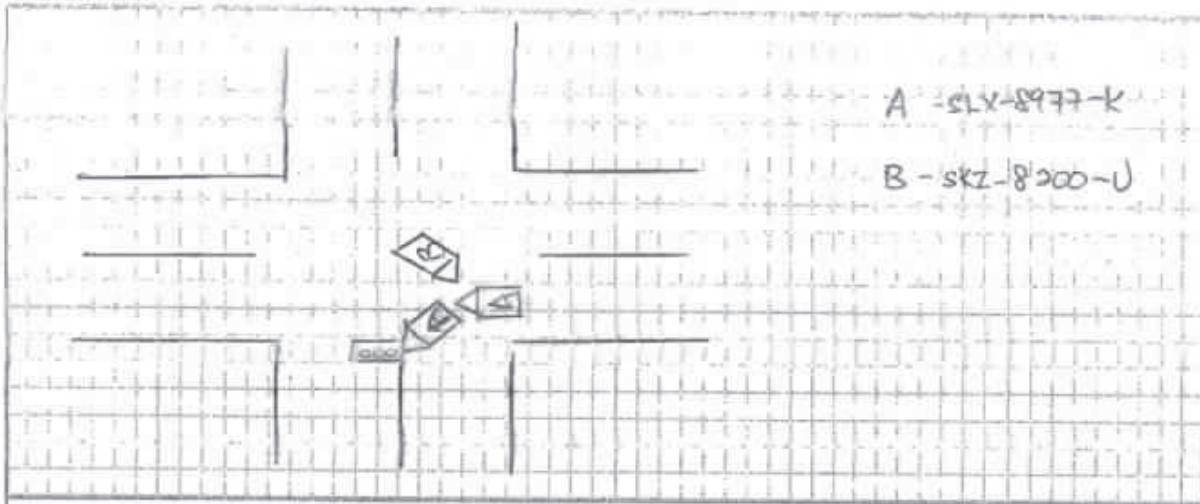

DESCRIBE CIRCUMSTANCES OF THE ACCIDENT

Refer to Police Report.

Report No. T/2018 1015/2154

IMPORTANT NOTE

Under General Condition – Conduct of Claim of the Motor Policy, you have to decide within 21 days of occurrence or discovery of damage whether or not to claim under the policy. Please check your policy for more information.

DECLARATION

We declare the foregoing particulars are true in every respect.

Policyholder's Signature
Date & Time

Driver's Signature
(if driver is not the policyholder)
Date & Time

SCARLETT GELAND ENGINEERING PTE LTD

EXTERNAL BUSINESS DEV. PARTIAL BRANCH

NAME & SIGNATURE

DESIGNATION

DATE: 16/10/18

Reporting Centre Personnel's Signature

Name: YONG CHEE WEI

NRIC / PRN No.: A72180991



**SINGAPORE
POLICE FORCE**



T/20181015/2154

Police Station Of Origin:
Telok Blangah NPP
51 Telok Blangah Drive #01-116
SINGAPORE 100055
Tel No: 1800-2729999

1 of 3

Report No. T/20181015/2154

REPORT OF A TRAFFIC ACCIDENT

Date/Time Report Made: 15/10/2018 18:27		Vide Report No.: A/20181013/0079		Station Diary No.: 14
Informant's Particulars				
Name of Informant: SHIN JONG HYUN		Address: 8 KEPPEL BAY VIEW #07-31 SINGAPORE 098406		
ID Type / ID No.: FIN NO / G3117176N		Contact No.: Home/Office: Mobile: 86242962		
Nationality: NEW ZEALANDER		Email:		
Sex: Male	Age: 58	Date of Birth: 29/06/1960	Type of Informant: Driver	
Race: Korean		Language:	Institution / School Name:	
Occupation: Managing director/Chief executive officer		Driving Licence Information: Class: Date of Expiry:		

General Information of the Accident				
Type of Accident:	Injury Attended by Police	Drink Drive: No	Date/Time of Accident: 13/10/2018 09:30	Type of Location: X-Junction
Location: Junction of Road 1 and Road 2 NEW BRIDGE ROAD EU TONG SEN STREET Near Cantonment police station				
Weather: Cloudy		Road Surface: Dry	Road Speed Limit:	
Traffic Flow: One Way		Traffic Control: Traffic Light - Working	Traffic Volume: Moderate	
Type of Collision: Between Moving Vehicles - Head To Rear			Anyone conveyed by ambulance: Yes	

Details of Vehicle Involved						
Vehicle No.	Type	Make	Model	Color	Condition	No of Passenger
SLX8977K	Car				Seriously Damaged	0

Details of Person Involved	
Any Pedestrian Involved: No	
No. of Pedestrians Injured: NIL	Use of Pedestrian Crossing: NA



**SINGAPORE
POLICE FORCE**



T/20181015/2154

Police Station Of Origin:
Telok Blangah NPP
51 Telok Blangah Drive #01-116
SINGAPORE 100055
Tel No: 1800-2729999

2 of 3

Report No. T/20181015/2154

CONTINUATION OF REPORT

Driver			
Name	SHIN JONG HYUN	ID No.	G3117176N
Related Vehicle	SLX8977K (Car)	Contact No.	86242962
Hospital/Clinic	RAFFLES HOSPITAL	Class of Driving Licence & Expiry Date	Class: 3 Date of Expiry: NIL
Date Treatment	15/10/2018	Date Discharge	15/10/2018
No. of Days granted Medical Leave	15	Degree of Injury	Serious

Brief Details.

On 13/10/18 at around 0930hrs I was traveling along New Bridge Rd on Lane 2 in my vehicle bearing the registration number, SLX8977K. At the junction of New Bridge Rd and Cantonment Rd near the Cantonment Police station, the traffic light was green and I drive forward.

A vehicle on the opposite lane on Eu Tong Sen St suddenly made a right turn towards cantonment Rd. I tried to brake but it was unsuccessful and hit the front left side of my vehicle hit the other vehicle rear left side. The impact from the accident then caused me to become unconscious. I could not remember what happened next.

I wish to state that there was a witness to the incident namely, Chan Yee Wah (HP:97481699). I also have an in-car camera footage of the incident. I cannot remember the other vehicle's registration number. My wife, Yang Soo Im, can also be contacted at 86242964.