

22/03/2002

ASS. REC. BY:

REF: C63/C7218019670 / R1cb57

Special Instruction:

Surveyor:

Mumun

ASSIGNMENT (Office)

From (Person):

Chong Boun Sen

of

CTL

Date/Time:

29-10-2018 4:40pm

Estimated Cost:

Bill to:

OD / TP / WS / TP RES / OD RES / EVA / INV / MV / CS

To Inspect Vehicle No:

YN 1145P

Insured:

XD 2644D

at Workshop m/s

Yee Keong Motor

Tel:

9780 8928

of

No. 14 Pongnam Road

Policy No:

DMCVSN 1812311800

Claim No:

SNM1800508900

Sum Insured:

Excess:

Make of Veh:

D.O.A.

24-10-2018

(Client's Record)

30-10-2018

CA / REV / REP. / REV 24 HRS wpi

H.O.D. Endorsement:

Date/Time:

29-10-2018 5:42pm

Person Contacted:

Mr. Hiew

Vehicle IN / OUT

Date/Time

Action/Instruction (x) Estimate

YN 1145P - x

XD 2644D - CS/C7211002856 / TIFZ1

DCA: 0702011

Dismantle: 2/11/2018.

(08/11/13)

REF:

Surveyor: *James*

PES

ASSIGNMENT

From: _____ Date: _____

Estimated Cost: _____

OD / TP / WS / TP RES / OD RES / EVA / INV / MV

To Inspect Vehicle No: YN1145Pat Workshop m/s YEE KEONG MOTORof No. 14, Ponguen RdInsured: CTI

Policy No. _____

Claims No. _____

Sum Insured: _____ Excess: _____

(Client's Record)

Make of Veh: _____

MR HEN
(Policy Condition) 9780 8528

Remark: The veh had commenced its
repair at the time of inspection.

N/S	O/S

Bal. or Market Value: _____

IDAC Accident Rpt: _____ Consistent? : Yes or No

GIA / PR Seen: _____ Consistent? : Yes or No

Est Repairs: 7 days Res.: Yes or No

Lum Sum: _____ % 3 Val.: Yes or No

CA / REV / REP. / 24 HRS

Vehicle: IN / OUT

Date: _____ Person Contacted: _____

Veh No: YN1145P Yr Regn: Mar / 10Type: M.Car / M.Cycle / Bus / Van / Lorry / Taxi / Prime Mover /

Truck / Trailer or _____

Make: ISUZU c.c. 5193Colour: Grey A/C: Insured / Std / NI / NASp. Reading: 347596 T/Radio: Insured / Std / NI / NA

Eng/No: _____

C/No: JAANR 751107101728Gen. Cond: Good / Fair / Poor / BurntSteering: Inorder / Jammed / Leaked / Burnt orBrake: Inorder / Jammed / Leaked / Burnt orModi: Nil / S/Rim / STD A/Rim orTyre Size: F: 215/75R17

R: _____

BS / DUN / EXNOVA / GY / FS / LIZA / MIC / OHTSU / PIR / SUMI /

TOYO / YOKO or Hankook

Front _____ Rear _____

R/Bal. 7 mm R/Bal. 7/7 mmL/Bal. 7 mm L/Bal. 7/7 mmD.O.A. _____ D.O.I. 30/10/18Survey held at YEE KEONG MOTORDes. of Damages: Frt / Rear / O/S / N/S / U/C / Rooftop or

The U/C / Chassis frame / Body Structure affected due to collision.

Date / Time Action / Instruction

- Estimated repair range \$5,000 - \$6,000

11/11/2018

Date/Time, File Pass to?

☐

: Preli. Report

1)

☐

: Final Report

Date/Time, File Return to?

2)

Days Of Repair: 7Resurvey No. of Trip: 1

Survey Fee:

Transportation:

____ \$ + RS, ____ SI

Photos

Others

TOTAL

Report Format: PRE

Lump Sum / I.B.I: (\$ _____)

Add Fee: ☐ : Site Insp (\$ _____)☐ : Interview (\$ _____)☐ : Tech. Invs (\$ _____)☐ : Weekend (\$ _____)

...CLAIM SUBFOLDER...(New Assignment)

CLAIM SUBFOLDER TRACKING

Case	Notified	Est Submitted	Adj Assigned	Adj Rpt	Adj Submitted	Ins Auth'd	Status
Main	29 Oct 2018		29 Oct 2018 16:40 Assign				New Assignment Cancel Case

Main	Reference	Claim Details	Documents	Show All					
CLAIM SUBFOLDER DETAILS [Created by insurer]									
Insured:	SING TEC CONSTRUCTION PTE LTD, Co. Reg. No.: 199804598M								
Main Claimant:	POKKA LOGISTICS SINGAPORE PTE. LTD., Co. Reg. No.: 200101709W								
Vehicle Reg. No.:	YN1145P	Date of Loss:	24/10/2018 14:00 - :59						
Claim Type:	TP / SNM18D05089C02	Policy/Cover Note No.:	DMCVSN1812311800 (Comprehensive)						
Vehicle Reg. No. (Insured):	XD2694D	Policy No. (Claimant):	5098672920						
		Excess:	S\$0.00						
Repairer:	Yee Keong Motor Engineering (HQ) No. 14 Penjuru Road, 609125 Jurong West - Tel: 97808928								
Handling Insurer:	China Taiping Insurance (Singapore) Pte. Ltd. (HQ) - Tel: 6389 6111 ... [Handled by Chong Boon Sen]								
Claimant's Insurer:	NTUC Income Insurance Co-operative Ltd (HQ) - Tel:								
Adjuster:	LKK Auto Consultants Pte Ltd (HQ) - Tel: 6256-3561 ... [Final Rpt due 08/11/2018]								
Driver/Custodian (Insured):	KRISHNAN KALIDAS (40 / Male), NRIC: G7104530M, Tel: +6596112210								
Adj Asg. Remarks:	NO EST, CASE W/O SJE.								
ASSOCIATED MAIL RECEIVED View All Compose Case Mail									
There are no mail for this case.									
ALL ASSOCIATED TASKS View All Search Tasks Create New Task Complete									
Due Date	Priority	Type	Task Group	Subject	Handler	Assigned By	Completed On	Created On	Done?
No results.									

MSI318138496 / STA INSPECTION PTE LTD - Boon Lay
 ENTRY DATE & TIME: 25/10/2018 09:46
 SUBMITTED BY: Woodford Richard Vincent

SINGAPORE ACCIDENT STATEMENT

IMPORTANT NOTICE

1. Please report correctly the details of the accident to speed up the claims process.
2. This Form must be completed by the Policyholder and/or the Authorised Driver.
3. Information provided must be as truthful and accurate as possible. Any wilful misrepresentation or withholding of material facts may allow insurance companies to repudiate policy liability.
4. The issue and acceptance of this Form by insurance companies is not an admission of policy liability on the part of the insurance companies.
5. Any false reporting may be referred to the Police for investigation.
6. This report will be forwarded by the insurers of the GIA Records Management Centre established by the General Insurance Association of Singapore (GIA) for archiving and that copies of this report will, for a fee, be made available upon application by interested parties.
7. By the lodgement of this report to the insurers, you hereby consent to the archiving of this report at the centre and to copies of the report being made available aforesaid.

ACCIDENT STATEMENT

Date Of Report	25/10/2018 09:46
Date Of Accident	24/10/2018 14:45
Exact Location Of Accident	SLE BEFORE TPE EXIT
Country/State of Loss	SINGAPORE

DETAILS OF OWN VEHICLE

Vehicle Registration Number	YN1145P
Insured/Policyholder	
Name Of Registered Owner	POKKA LOGISTICS SINGAPORE PTE. LTD.
Co Reg No	200101709W
Email Address	DELIVERY@POKKA.COM.SG
Mobile Phone No	(LOCAL) +65-86172587
Alternative Phone No	Office-86172587

Vehicle Particulars

Manufacturer	ISUZU
Model	NPR75UH5A-5.2 D (M)
Exact Purpose for which vehicle was being used at time of accident	WORK PURPOSE
Are you claiming under your own insurance policy for repair to your vehicle?	NO
If No, Please state action to be taken	THIRD PARTY
Vehicle Category	COMMERCIAL VEHICLE

Insurance Company

Name of Insurance Company	NTUC INCOME INSURANCE CO-OPERATIVE LTD
Type Of Coverage	COMPREHENSIVE
Fleet Policy	NO
Policy Number	5098672920
Cover Note Number	

Driver

Name of Driver	LIM HAI GIA
NRIC No	S2084712C
Date Of Birth	19/02/1948
Occupation	OUTDOOR
Date Of Driving Pass	20/08/1974
Driving Experience	44 YEARS AND 2 MONTHS
Gender	MALE
Mobile Number	(LOCAL) +65-86172587

Fax Number	
Contact Number	OFFICE-86172587
EMail Address	DELIVERY@POKKA.COM.SG
Address	APT BLK 691A CHOA CHU KANG CRESCENT #08-46 SINGAPORE
Postcode	681691
Was driver an employee of the Insured's Company	YES
If No, Relationship of the Driver with the Insured	
Vehicle Registration Number of Driver's Own Vehicle	-
	-
	-
Insurance Company of Driver's Own Vehicle	-
	-
	-

General Information of the Accident

Type Of Accident	COLLISION - CHANGE/CROSS LANE
Weather Conditions	CLEAR
Road Surface	DRY

Other Information

Was any foreign vehicle involved in this accident?	NO
Number of vehicles involved in the accident	2
Was any body injured in the Accident?	NO
Was any injured conveyed to hospital by ambulance?	NO
Was any other material or property damaged?	YES
I have been approached by unknown person(s) soliciting/offering accident claims assistance.	NO
Number of Passengers (Including Driver)	1

Details of Police Action

Was the accident reported to the police?	NO
If Yes, Please state which Police Station	
Was notice of intended Prosecution given?	NO
If Yes, against whom?	

Circumstances of Accident

REFER TO ATTACHED

Attachment(s)

Are accident photos available for attachment?	YES
Was there any video captured by Car Camera?	NO
Was there any audio recorded?	NO

DETAILS OF OTHER VEHICLE PROPERTY 1

Vehicle Registration Number	XD2694D
Vehicle Make/Model/Colour	
Details Of Properties	
Vehicle Category	COMMERCIAL VEHICLE
Name of Driver	
NRIC/Passport Number	
Contact Number	
Address	
Postcode	

10/31/2018

E-FILE

Insurance Company Name

Nature Of Damage

No. Of Passenger (Including Driver)

Sketch Plan

SKETCH PLANIMPORTANT NOTICE

1. Please report correctly the details of the accident to speed up the claims process.
2. This Form must be completed by the Policyholder and/or the Authorised Driver.
3. Information provided must be as truthful and accurate as possible. Any wilful misrepresentation or withholding of material facts may allow insurance companies to repudiate policy liability.
4. The issue and acceptance of this Form by insurance companies is not an admission of policy liability on the part of the insurance companies.
5. Any false reporting may be referred to the Police for investigation.
6. The report will be forwarded by the Insurers of the GIA Records Management Centre established by the General Insurance Association of Singapore (GIA) for archiving and that copies of this report will for a fee be made available upon application by interested parties.
7. By the lodgment of this report to the insurers, you hereby consent to the archiving of this report at the centre and to copies of the report being made available aforesaid.
8. **Consent under the Personal Data Protection Act (PDPA)**

I understand, acknowledge, agree and consent that:

- (a) My insurer, my workshop and the General Insurance Association of Singapore ("GIA") may/are permitted to collect, use, disclose and/or process my personal data/personal information set out in this [form] and any other personal information provided by me or possessed by my insurer (collectively the "Personal Information") and disclose and transfer such Personal Information to all insurer(s) who have insured vehicle(s) involved in this accident (all insurer(s) who have insured vehicle(s) involved in this accident shall be collectively referred to as the "Insurers"), the Insurers' lawyers/law firms, the Monetary Authority of Singapore and any relevant government agency/authority (such as the police), for the purpose(s) of:
 - (i) processing, handling and/or dealing with my claims including the settlement of the claims and any necessary investigations relating to the claims;
 - (ii) investigating the accident and/or my claims;
 - (iii) carrying out and/or dealing with my instructions or responding to any enquiries by me;
 - (iv) administering my claims (including the mailing of correspondence, statements, invoices, reports or notices to me, which could involve disclosure of certain personal data about me to bring about delivery of the same as well as on the external cover of envelopes/mail packages); and/or
 - (v) complying with applicable law in administering, processing, handling and/or dealing with my claims (collectively the "Purposes")
- (b) all insurer(s) who have insured vehicle(s) involved in this accident and the Insurers' lawyers/law firms, may/are permitted to collect, use, disclose and/or process my Personal Information for one or more of the above Purposes; and
- (c) my Personal Information may/can be disclosed by any of the Insurers and/or GIA to their third party service providers or agents (including their lawyers/law firms), which may be sited outside of Singapore, for one or more of the above Purposes;
- (d) my Personal Information will also be collected and used to compile claims history for the purpose of fraud detection, investigation and management in present and all future claims.
- (e) the information so collected under (d) above may be shared / disclosed:
 - (i) to all insurers and/or any other third parties that assist in evaluating, investigating, controlling or managing fraud, regulators, law enforcement and government agencies as reasonably required for the purposes stated, or
 - (ii) for complying with requirements under any regulations, laws or court orders.



Policyholder's Signature
Date & Time:

Driver's Signature
(If driver is not the policyholder)
Date & Time:

Reporting Centre Personnel's Signature
Name:
NRIC/FIN No.:

Sketch Plan #2

SKETCH PLAN

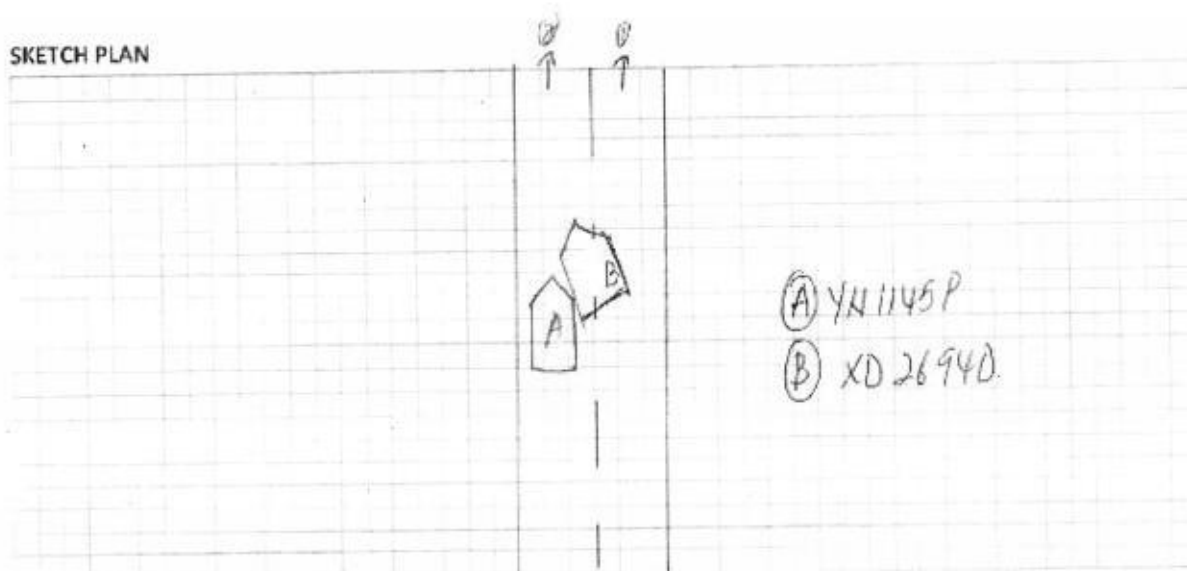

DESCRIBE CIRCUMSTANCES OF THE ACCIDENT

I was driving on SLE going to Exit TPE. Vehicle B on the first lane cut into my lane and hit my vehicle. Damage to my door and driver side right. No one was injured.

DECLARATION

I/We declare the following particulars are true in every respect.

Policyholder's Signature

Date & Time:

Driver's Signature

(If driver is not the policyholder)

Date & Time:

Reporting Centre Personnel's Signature

Name:

NRIC/FIN No.:

> Back to OneMotoring

Enquire Transfer Fee

Vehicle Details			
Vehicle No. :	YN1145P		
Vehicle Type :	B31 - Goods (Open) Lorry (Metal Body)/Pickup		
Vehicle Attachment 1 :	With Hood		
Vehicle Scheme :	Normal		
Vehicle Make :	ISUZU		
Vehicle Model :	NPR75UH5A		
Chassis No. :	JAANPR75H97101728		
Propellant :	Diesel		
Engine No. :	4HK1738755		
Engine Capacity :	5193 cc		
Maximum Power Output :	-		
Maximum Laden Weight :	7900 kg		
Unladen Weight :	2500 kg		
Year Of Manufacture :	2009		
Original Registration Date :	18 Mar 2010		
Lifespan Expiry Date :	17 Mar 2030		
COE Category :	C - Goods Vehicle & Bus		
Quota Premium :	\$20,090.00		
COE Expiry Date :	17 Mar 2020		
Road Tax Expiry Date :	17 Mar 2019		
Inspection Due Date :	17 Mar 2019		
Intended Transfer Date :	31 Oct 2018		
CO2 Emission :	-		
CO Emission :	-		
HC Emission :	-		
NOx Emission :	-		
PM Emission :	-		
Late renewal fee(s) will be imposed if road tax / lay up has expired. Please use Enquire Road Tax Payable for fee(s) payable.			
Road tax, including Over Payment (if any), of a vehicle will follow the vehicle to the new registered owner when its ownership is being transferred.			
Amount Payable			
	Amount Before GST (S\$)	GST Amount (S\$)	Amount After GST (S\$)
Transfer Fee :	25.00	-	25.00
Total Amount Payable :			25.00

You may print this page for reference.

OK

Print

> Back to OneMotoring

Enquire PARF/COE Rebate for Registered Vehicle

Vehicle Owner Particulars	
Owner ID Type:	Company
Owner ID:	1709W
Vehicle Details	
Vehicle No.:	YN1145P
Vehicle to be Exported:	No
Intended Deregistration Date:	31 Oct 2018
Vehicle Make:	ISUZU
Vehicle Model:	NPR75UH5A
Primary Colour:	Silver
Manufacturing Year:	2009
Engine No.:	4HK1738755
Chassis No.:	JAANPR75H97101728
Maximum Power Output:	-
Open Market Value:	\$39,967.00
Original Registration Date:	18 Mar 2010
First Registration Date:	18 Mar 2010
Transfer Count:	1
Actual ARF Paid:	\$1,999.00
Intended PARF Rebate Details	
PARF Eligibility:	No
PARF Eligibility Expiry Date:	-
PARF Rebate Amount:	\$0.00
Intended COE Rebate Details	
COE Expiry Date:	17 Mar 2020
COE Category:	C - Goods Vehicle & Bus
COE Period(Years):	10
QP Paid:	\$20,090.00
COE Rebate Amount:	\$2,770.00
Total Rebate Amount:	\$2,770.00

The information contained herein is correct as at 31 Oct 2018

OK

...CLAIM SUBFOLDER...(Pending for Survey Report)

CLAIM SUBFOLDER TRACKING

Case	Notified	Est Submitted	Adj Assigned	Adj Rpt	Adj Submitted	Ins Auth'd	Status
Main	29 Oct 2018		29 Oct 2018 16:40 Edit Adj Rpt	S\$0.00 Edit Estimates	S\$0.00 View Rpt		Pending for Survey Report Cancel Case

Main

Reference

Claim Details

Documents

[Show All](#)

CLAIM SUBFOLDER DETAILS

[Created by insurer]

Insured:	SING TEC CONSTRUCTION PTE LTD, Co. Reg. No.: 199804598M		
Main Claimant:	POKKA LOGISTICS SINGAPORE PTE. LTD., Co. Reg. No.: 200101709W		
Vehicle Reg. No.:	YN1145P	Date of Loss:	24/10/2018 14:00 - :59 [103 Months and 6 Days From LTA Reg Date (Man Yr)]
Claim Type:	TP / SNM18D05089C02	Policy/Cover Note No.:	DMCVSN1812311800 (Comprehensive)
Vehicle Reg. No. (Insured):	XD2694D	Policy No. (Claimant):	5098672920
		Excess:	S\$0.00
Repairer:	Yee Keong Motor Engineering (HQ) No. 14 Penjuru Road, 609125 Jurong West - Tel: 97808928		
Handling Insurer:	China Taiping Insurance (Singapore) Pte. Ltd. (HQ) - Tel: 6389 6111 ... [Handled by Chong Boon Sen]		
Claimant's Insurer:	NTUC Income Insurance Co-operative Ltd (HQ) - Tel:		
Adjuster:	LKK Auto Consultants Pte Ltd (HQ) - Tel: 6256-3561 ... [Handled by MOHD RASUL] ... [Final Rpt due 08/11/2018]		
Driver/Custodian (Insured):	KRISHNAN KALIDAS (40 / Male), NRIC: G7104530M, Tel: +6596112210		
Adj Asg. Remarks:	NO EST, CASE W/O SJE.		

ASSOCIATED MAIL RECEIVED

[View All](#)[Compose Case Mail](#)

There are no mail for this case.

ALL ASSOCIATED TASKS

[View All](#)[Search Tasks](#)[Create New Task](#)[Complete](#)

Due Date	Priority	Type	Task Group	Subject	Handler	Assigned By	Completed On	Created On	Done?
No results.									

Claim Documents

***YN1145P (SNM18D05089C02)**
[XD2694D]

TP

POKKA LOGISTICS SINGAPORE PTE. LTD.

Oct 24 2018 2:00PM

[SING TEC CONSTRUCTION PTE LTD]

Yee Keong Motor Engineering

Upload Documents Upload Photos Compose New Letter			View View in Browser	
Assessment Reports			1 per page	<input checked="" type="checkbox"/>
No	Finalized On	STA INSPECTION PTE LTD (Boon Lay)	Thumbnail	Print
1	25/10/18 09:53	Accident Statement	Load HTM	
Photos/Images			3 per page	<input checked="" type="checkbox"/>
No	Finalized On	STA INSPECTION PTE LTD (Boon Lay)	Thumbnail	Print
1	25/10/18 09:52	Accident Photo [Linked Accident Report Documents]	Load JPG	<input checked="" type="checkbox"/>
2	25/10/18 09:52	Accident Photo [Linked Accident Report Documents]	Load JPG	<input checked="" type="checkbox"/>
3	25/10/18 09:52	Accident Photo [Linked Accident Report Documents]	Load JPG	<input checked="" type="checkbox"/>
4	25/10/18 09:52	Accident Photo [Linked Accident Report Documents]	Load JPG	<input checked="" type="checkbox"/>
5	25/10/18 09:52	Accident Photo [Linked Accident Report Documents]	Load JPG	<input checked="" type="checkbox"/>
6	25/10/18 09:52	Accident Photo [Linked Accident Report Documents]	Load JPG	<input checked="" type="checkbox"/>
7	25/10/18 09:52	Accident Photo [Linked Accident Report Documents]	Load JPG	<input checked="" type="checkbox"/>
8	25/10/18 09:52	Accident Photo [Linked Accident Report Documents]	Load JPG	<input checked="" type="checkbox"/>
9	25/10/18 09:52	Accident Photo [Linked Accident Report Documents]	Load JPG	<input checked="" type="checkbox"/>
10	25/10/18 09:52	Accident Photo [Linked Accident Report Documents]	Load JPG	<input checked="" type="checkbox"/>
11	25/10/18 09:52	Accident Photo [Linked Accident Report Documents]	Load JPG	<input checked="" type="checkbox"/>
No	Relabel/Reorder	LKK Auto Consultants Pte Ltd (HQ)	Thumbnail	Print
1	31/10/18 14:49	General View	Load PDF	
2	07/11/18 11:55	Photographs of Damaged Parts	Load PDF	
Documentation			1 per page	<input checked="" type="checkbox"/>
No	Finalized On	China Taiping Insurance (Singapore) Pte. Ltd. (HQ)	Thumbnail	Print
1	29/10/18 16:39	PRS	Load PDF	
2	29/10/18 16:40	OI GIA	Load PDF	
No	Finalized On	STA INSPECTION PTE LTD (Boon Lay)	Thumbnail	Print
1	25/10/18 09:52	Sketch Plan [Linked Accident Report Documents]	Load JPG	<input checked="" type="checkbox"/>
2	25/10/18 09:52	Sketch Plan #2 [Linked Accident Report Documents]	Load JPG	<input checked="" type="checkbox"/>

Linked Accident Report Documents

			View View in Browser	
Assessment Reports			1 per page	<input checked="" type="checkbox"/>
No	Finalized On	STA INSPECTION PTE LTD (Boon Lay)	Thumbnail	Print
1	25/10/18 09:53	Accident Statement	Load HTM	

Assessment Reports			1 per page ▼	✓
No	Finalized On	STA INSPECTION PTE LTD (Boon Lay)	Thumbnail	Print
Photos/Images			3 per page ▼	✓
No	Finalized On	STA INSPECTION PTE LTD (Boon Lay)	Thumbnail	Print
1	25/10/18 09:52	Accident Photo	 Load JPG	✓
2	25/10/18 09:52	Accident Photo	 Load JPG	✓
3	25/10/18 09:52	Accident Photo	 Load JPG	✓
4	25/10/18 09:52	Accident Photo	 Load JPG	✓
5	25/10/18 09:52	Accident Photo	 Load JPG	✓
6	25/10/18 09:52	Accident Photo	 Load JPG	✓
7	25/10/18 09:52	Accident Photo	 Load JPG	✓
8	25/10/18 09:52	Accident Photo	 Load JPG	✓
9	25/10/18 09:52	Accident Photo	 Load JPG	✓
10	25/10/18 09:52	Accident Photo	 Load JPG	✓
11	25/10/18 09:52	Accident Photo	 Load JPG	✓
Documentation			1 per page ▼	✓
No	Finalized On	STA INSPECTION PTE LTD (Boon Lay)	Thumbnail	Print
1	25/10/18 09:52	Sketch Plan	 Load JPG	✓
2	25/10/18 09:52	Sketch Plan #2	 Load JPG	✓

Documents Checklist

DOCUMENTS CHECKLIST

[Reset](#) [Save](#) [Print](#)

There are no document checklists configured.

Our Checklist Remarks - LKK Auto Consultants Pte Ltd (HQ)

Show Remarks To: ☐ Handling Insurer

Note: Remarks are private unless you show it to other parties.

LKK Auto Consultants Pte Ltd (Co.Reg.No:199607198R)

51 Ubi Ave 1 #01-25, Paya Ubi Industrial Park

Singapore 408933

Tel: 6256-3561 Fax: 6844-8805 Email: sur@lkkauto.com;assignments@lkkauto.com

VEHICLE DAMAGE INSPECTION REPORT

Our File No: CS3/CTI18019670/R1CBS2
Date: 14/11/2018

REFERENCE

Handling Insurer: China Taiping Insurance (Singapore) Pte. Ltd. Policy No: DMCVSN1812311800
Claimant Vehicle No: YN1145P Insured Vehicle No: XD2694D
Date of Loss: 24/10/2018 Nature of Claim: TP Claim No: SNM18D05089C02

DESCRIPTION & IDENTIFICATION OF VEHICLE

Reg No: YN1145P
Make & Model: ISUZU NPR75UH5A, 5.2 D (M) Engine No: 4HK1738755
Reg. Date: 18/03/2010 (Man. Year: 2009) Chassis No: JAANPR75H97101728
Colour: Grey Odometer: 347596 km
Engine Capacity: 5193 cc
Market Value/New Car Price: N/A
Sum Insured (S\$): Market Value/New Car Price

CONDITION OF VEHICLE AT THE TIME OF SURVEY

General Condition: Fair Steering (Serviceable): Yes Footbrake (Serviceable): Yes
Handbrake (Serviceable): Yes Engine Modification: No Pre-accident Condition:

CONDITION OF TYRES

Front Tyre Size: 215/75R17 Rear Tyre Size: 215/75R17 (D)
Front Left Side: Hankook 7 mm Rear Left Side: Hankook 7/7 mm
Front Right Side: Hankook 7 mm Rear Right Side: Hankook 7/7 mm

The above values represent the remaining tyre treads depth

COST OF CLAIMS	Repairer's	Adjuster's	Difference	Diff %
Parts	0.00	0.00	0.00	
Miscellaneous Items	0.00	0.00	0.00	
Labour	0.00	0.00	0.00	
Paintwork Labour	0.00	0.00	0.00	
Towing	0.00	0.00	0.00	
Nett Amount (S\$)	0.00	0.00	0.00	

INSPECTION

Date of Assignment: 29/10/2018
Date Inspected: 30/10/2018 Inspected At: Yee Keong Motor Engineering (HQ)
Estimated Period of Repair: 7.0 days No. 14 Penjuru Road
Singapore 609125

Adjuster: MOHD RASUL

Manager: CELINE FONG

NOTE: This report represents our findings at the time and place of inspection stated herein. Such inspection has been carried out to the best of our knowledge and ability but any other liability under any other circumstances is hereby expressly excluded.

- A) THE INSPECTION WAS CONDUCTED ON A "WITHOUT PREJUDICE" BASIS.
- B) THE REPAIR ESTIMATE WAS NOT PRESENTED AT THE TIME OF INSPECTION.
THE REPAIRER WAS TOLD TO PREPARE THE ESTIMATE.
- C) ENCLOSED PLEASE FIND DAMAGED VEHICLE PHOTOGRAPHS.

THE ESTIMATED REPAIR COST OF THE DAMAGED VEHICLE IS IN THE REGION OF \$5,000.00 - \$6,000.00

REPAIR DETAILS

Reference

Part Source: (Last Synchronised: 14 Nov 2018)

Parts: N/A ISUZU NPR75UH5A 5.2 D (M) (Model not available in database)

Labour: Repairer's (Price-denominated Standard List)

Print Code: (Unsubmitted, no print-code for YN1145P)

Validity: These estimates are valid only if they contain the print code (above) on all estimate pages, running page numbers with the END OF ESTIMATES marker on the last estimate page

Further Info: Items/values not in reference catalogue are prefixed with an asterisk *.

Recommended Parts

There are no new parts selected.

Report was unsubmitted during this print-out.

Recommended Miscellaneous Items

There are no new miscellaneous items selected.

Recommended Labour

There are no labour items selected.

Report was unsubmitted during this print-out.

< END OF ESTIMATES >