

21/07/2018

ASS. REC. BY:

REF:

CS3/PC18017672/R1rd3-1 Special Instruction:

Surveyor:

Raisul

ASSIGNMENT (Office)

From (Person):

Ong Li Li

of

JPC

Date/Time:

29/10/2018

Estimated Cost:

Bill to:

OD / TP / WS / TP RES / OD RES / EVA / INV / MV / CS

To Inspect Vehicle No:

SLN 3767K

Insured:

GBG 2814

at Workshop m/s

Car Laboratories

Tel:

8777 7227

of

1 Bukit Batok Crescent #04-56

Policy No:

Claim No:

18/18/18/VCOO/020954

Sum Insured:

Excess:

Make of Veh:

(Client's Record)

D.O.A.

26/09/18

02/10/2018 Morning

H.O.D. Endorsement:

CA / REV / REP. / REV 24 HRS (up)

Date/Time:

12:22pm 28/10/18

Person Contacted:

Mr. Zen

Vehicle IN/OUT

Date/Time

Action/Instruction (✓) Estimate

SLN 3767K - X

GBG 2814 - X

Submit PRS report

Submit L/S \$3600, 5 days

(Red: \$3150, 47%).

RECEIVED 05 NOV 2018



5/11/2018

- No bill

- By email first

PRS  
Jame

REF: LPC

84932

ASSIGNMENT

From: \_\_\_\_\_ Date: 02/10/18  
Estimated Cost: \_\_\_\_\_  
OD / TP / WS / TP RES / OD RES / EVA / INV / MV  
To inspect Vehicle No: SLN 3767K  
at Workshop m/a: Car Laboratories  
of: 1 Bkt Batok Crescent #04-56  
Insured: \_\_\_\_\_  
Policy No: \_\_\_\_\_  
Claims No: \_\_\_\_\_  
Sum Insured: \_\_\_\_\_ Excess: \_\_\_\_\_  
(Client's Record)  
Make of Veh: Morning  
MR. Zen @ 8777 2227  
(Policy Condition)  
Remark: The veh had commenced its  
repair at the time of inspection.  
Bal. or Market Value: \_\_\_\_\_  
IOAC Accident Report: \_\_\_\_\_ Consistent?: Yes or No  
GIA / PR Seen: \_\_\_\_\_ Consistent?: Yes or No  
Est. Repairs: \_\_\_\_\_ days Res.: Yes or No  
Lump Sum: \_\_\_\_\_ % 3 Val.: Yes or No  
CA / REV / REP. / 24 HRS  
Date: \_\_\_\_\_ Person Contacted: \_\_\_\_\_  
Vehicle: IN / OUT

Veh No: SLN 3767K Yr Regn: 2017 NBR  
Type: ☒ M.Car / M.Cycle / Bus / Van / Lorry / Taxi / Prime Mover /  
Truck / Trailer or  
Make: TOYOTA HARRIER 2.0 c.c 1986  
Colour: Red A/C: Insured / Std / Nil / NA  
Sp. Reading: 39361 T/Radio: Insured / Std / Nil / NA  
Eng/No: \_\_\_\_\_  
C/No: ZSU 60008305P  
Gen. Cond: Good / ☒ Fair / Poor / Burnt  
Steering: ☒ Inorder / Jammed / Leaked / Burnt or  
Brake: ☒ Inorder / Jammed / Leaked / Burnt or  
Modi: Nil / ☒ STD A/Rim or  
Tyre Size: F: 235/55R18  
R: \_\_\_\_\_  
☒ B3 / DUN / EXNOVA / GY / FS / LIZA / MIC / OHTSU / PIR / SUMI /  
TOYO / YOKO or  
Front: \_\_\_\_\_ Rear: \_\_\_\_\_  
R/Bal: 6 mm R/Bal: 6 mm  
L/Bal: 6 mm L/Bal: 6 mm  
D.O.A: 2/09/18 D.O.I: 02/10/18 10:58am  
Survey held at: Car Laboratories  
Des. of Damages: Frt / ☒ Rear / O/S / N/S / U/C / Rooftop or  
The U/C / Chassis frame / Body Structure affected due to collision

Date / Time	Action / Instruction

RECEIVED 17 OCT 2018

Date/Time, File Pass to? ☐ : Preli. Report  
1) ty part ☐ : Final Report  
Date/Time, File Return to?  
2) \_\_\_\_\_  
Report Format : \_\_\_\_\_  
Lump Sum / I.B.I: (\$ \_\_\_\_\_)

Days Of Repair: \_\_\_\_\_  
Resurvey No. of Trip: 1  
Survey Fee: \_\_\_\_\_  
Transportation: \_\_\_\_\_  
Add Fee: ☐ Site Insp (\$ \_\_\_\_\_) ☐ S-RS, SI  
☐ Interview (\$ \_\_\_\_\_) ☐ Photos  
☐ Tech. Invs (\$ \_\_\_\_\_) ☐ Other  
☐ Weekend (\$ \_\_\_\_\_)  
TOTAL

## Nivitha (LKK Auto)

---

**From:** ONG LI LI <llong@lonpac.com>  
**Sent:** Monday, 29 October 2018 2:37 PM  
**To:** Nivitha (LKK Auto); assignments@lkkauto.com  
**Cc:** MT\_Claim\_SG; 'SUR'  
**Subject:** RE: Our Ref: 18/18/18/VC00/020954 RE: Traffic accident involving SLN 3767 K and GBG 281 U (your insured) on 26 September 2018 at/along Bukit Batok Street 25; Our ref: LCH.my/2BCL-80898.18  
**Attachments:** 20954 TP SR.pdf

Dear Nivitha

Attached is the TP survey report with photographs.

Please let us have your surveyor's comment/report.

Regards,  
Ong Li Li  
Senior Claims Executive | Lonpac Insurance Bhd  
300 Beach Road #17-04/07 The Concourse Singapore 199555  
Tel : (65) 6250 7388 Ext. 254 Fax: (65) 6296 2706

---

**From:** Nivitha (LKK Auto) [mailto:admin-d@lkkauto.com]  
**Sent:** Friday, 28 September, 2018 12:24 PM  
**To:** ONG LI LI; assignments@lkkauto.com  
**Cc:** MT\_Claim\_SG; 'SUR'  
**Subject:** RE: Our Ref: 18/18/18/VC00/020954 RE: Notice of Accident - Traffic accident involving SLN 3767 K and GBG 281 U (your insured) on 26 September 2018 at/along Bukit Batok Street 25; Our ref: LCH.my/2BCL-80898.18

Dear Sir/Mdm,

Thank you for the assignment.

Please be informed vehicle not in workshop, repairer arrange on 02/10/2018.

BEST REGARDS,

G.Nivitha | Admin

LKK Auto Consultants Pte Ltd

Phone: 6841-1972 | email: [assignments@lkkauto.com](mailto:assignments@lkkauto.com) | fax: 6256-4315

Blk 51, Paya Ubi Industrial Park, Ubi Avenue 1, #02-25 | S(408933)

---

**From:** ONG LI LI [mailto:llong@lonpac.com]  
**Sent:** Friday, 28 September 2018 12:03 PM  
**To:** Cheong Hoh Lee <mail@cheonghoh.sg>; assignments@lkkauto.com; Catherine Chong (LKK Auto) <admin-d@lkkauto.com>  
**Cc:** MT\_Claim\_SG <mt\_claim@lonpac.com>  
**Subject:** RE: Our Ref: 18/18/18/VC00/020954 RE: Notice of Accident - Traffic accident involving SLN 3767 K and GBG 281 U (your insured) on 26 September 2018 at/along Bukit Batok Street 25; Our ref: LCH.my/2BCL-80898.18

Without Prejudice

Dear Melody

We are not agreeable to your proposed list of surveyors and we shall appoint LKK Auto Consultants Pte Ltd to conduct the PRS.

Dear Catherine/Nivitha

fya

Regards,

Ong Li Li

Senior Claims Executive | Lonpac Insurance Bhd

300 Beach Road #17-04/07 The Concourse Singapore 199555

Tel : (65) 6250 7388 Ext. 254 Fax: (65) 6296 2706

---

**From:** Cheong Hoh Lee [<mailto:mail@cheonghoh.sg>]

**Sent:** Friday, 28 September, 2018 11:59 AM

**To:** ONG LI LI

**Cc:** MT\_Claim\_SG

**Subject:** Re: Our Ref: 18/18/18/VC00/020954 RE: Notice of Accident - Traffic accident involving SLN 3767 K and GBG 281 U (your insured) on 26 September 2018 at/along Bukit Batok Street 25; Our ref: LCH.my/2BCL-80898.18

Dear Lili,

We refer to the above matter and your email of even date.

Pursuant to the NIMA protocol of the Practice Directions Amendment No. 1 of 2016, we have our client's instructions to reject your 10 appointed surveyors as stated in your aforesaid letter.

We are further instructed to append below our client's 10 proposed surveyors as follows:

- (1) Lee Kok Weng
- (2) Patrick Ng Kong Beng
- (3) Ang Guea Kiang
- (4) How Andrew
- (5) Chang Fuh Keong
- (6) Philip Foo
- (7) Ong Ah Keng, Kent
- (8) Ong Poh Meng
- (9) Ng Soon Aik Francis
- (10) Ng Soon Chuan Louis

If you are not agreeable to our list of surveyors above, kindly appoint your surveyor to proceed with the pre-repair survey and please be informed that our client's vehicle, SLN 3767 K is currently laying at our client's workshop, Car Laboratories Pte Ltd located at 1 Bukit Batok Crescent #04-56 WCEGA Plaza Singapore 658064.

Contact Person : Mr Zen  
8777 7227 / 6570 0330

Please proceed to do the needful.

Regards,  
Melody  
Cheonghoh Law Corporation  
Blk 53 Chin Swee Road #03-05  
Singapore 160053  
Tel: 6337 8700  
Fax: 6337 3700

On Sep 28, 2018, at 11:03 AM, ONG LI LI <[llong@lonpac.com](mailto:llong@lonpac.com)> wrote:

Without Prejudice  
Save as to Costs

Dear Melody

We intend to conduct a pre-repair survey of the damage to your client's/your customer's vehicle jointly with your client/your motor workshop. We propose to use one of the motor surveyors named in the following list to conduct the joint pre-repair survey as a single joint expert.

No.	Name	Please tick <input checked="" type="checkbox"/>
1	Kalvin Ang	<input type="checkbox"/>
2	Xing Guo Qiang	<input type="checkbox"/>
3	Mohamad Taufikh	<input type="checkbox"/>
4	Bryan Ang	<input type="checkbox"/>
5	Adrian Ling	<input type="checkbox"/>
6	Mohammed Rasul	<input type="checkbox"/>
7	Marcus Chua	<input type="checkbox"/>
8	Kenneth Kong	<input type="checkbox"/>

9	Muhammad Nazril Bin Abdullah	
10	Sathya Sai Kathirrasen	

Please let us know within two (2) working days whether you agree to the appointment of any of these motor surveyors as a single joint expert.

Regards,  
Ong Li Li  
Senior Claims Executive | Lonpac Insurance Bhd  
300 Beach Road #17-04/07 The Concourse Singapore 199555  
Tel : (65) 6250 7388 Ext. 254 Fax: (65) 6296 2706

---

**From:** Cheong Hoh Lee [<mailto:mail@cheonghoh.sg>]  
**Sent:** Friday, 28 September, 2018 11:00 AM  
**To:** MT\_Claim\_SG  
**Subject:** Notice of Accident - Traffic accident involving SLN 3767 K and GBG 281 U (your insured) on 26 September 2018 at/along Bukit Batok Street 25; Our ref: LCH.my/2BCL-80898.18

Dear Sir/ Madam,

Please see attached Notice of Accident for your attention and reply.

Regards,  
Melody  
Cheonghoh Law Corporation  
Blk 53 Chin Swee Road #03-05  
Singapore 160053  
Tel: 6337 8700  
Fax: 6337 3700

<80898 (NOA).pdf>



This email has been checked for viruses by AVG antivirus software.  
[www.avg.com](http://www.avg.com)

# **Cheonghoh Law Corporation**

(Incorporated with limited liability) Blk 53 Chin Swee Road #03-05 . Singapore 160053  
Co. Reg No.201108070G Tel: 63378700 Fax: 63373700 E-mail: mail@cheonghoh.sg

In reply please quote our Reference Number

Our Ref: LCH.my/28CL-80898.18

28.09.18

BY FAX NO. 62962706 AND BY HAND

Lonpac Insurance Berhad  
300 Beach Road #17-04/07  
The Concourse  
Singapore 199555

BY CERTIFICATE OF POSTING

Sin Guo Co (pte) Ltd  
2 Bukit Batok Street 23  
#04-01  
Bukit Batok Connection  
Singapore 659554

BY CERTIFICATE OF POSTING

Dear Sirs

We are instructed by Lee Seng Hua to notify you of a road traffic accident on 26.09.18 at about 3:35 pm at Bukit Batok Street 25 involving our client's vehicle registration number SLN 3767 K and vehicle registration number GBG 281 U driven by your insured driver/you/your driver at the material time. A copy of the Singapore accident statement filed is available.

As a result of the accident, our client's vehicle has been damaged. Before our client proceed to repair the damaged vehicle, please let us know within 2 working days of your receipt of this notice whether you would like to conduct a pre-repair survey of the vehicle. If we do not receive any reply from you within the stipulated timeline, our client shall proceed to repair the vehicle without further reference to you.

For the avoidance of doubt, our client will be claiming for compensation for loss of use/rental of a replacement vehicle in the instances enumerated in the State Courts Practice Direction Amendment No. 1 of 2016 paragraphs 7.1 and 7.2 of the Appendix C of the Pre-action Protocol for Non-Injury Motor Accident Cases which compensation is additional to any other claim for loss of use/rental of a replacement vehicle which our client may make against your insured and/or your insured's driver and or you/your driver.

Yours faithfully

**Cheonghoh Law Corporation**

encs:

This is a computer-generated document and requires no signature

cc: client (via e-mail/fax only) - SLN 3767 K



## SINGAPORE ACCIDENT STATEMENT

### IMPORTANT NOTICE

1. Please report correctly the details of the accident to speed up the claims process.
2. This Form must be completed by the Policyholder and/or the Authorised Driver.
3. Information provided must be as truthful and accurate as possible. Any wilful misrepresentation or withholding of material facts may allow insurance companies to repudiate policy ability.
4. The issue and acceptance of this Form by insurance companies is not an admission of policy liability on the part of the insurance companies.
5. Any false reporting may be referred to the Police for investigation.
6. This report will be forwarded by the Insurers of the GIA Records Management Centre established by the General Insurance Association of Singapore (GIA) for archiving and that copies of this report will, for a fee, be made available upon application by interested parties.
7. By the lodgement of this report to the insurers, you hereby consent to the archiving of this report at the centre and to copies of the report being made available aforesaid.

### ACCIDENT STATEMENT

Date Of Report	27/09/2018 15:59
Date Of Accident	26/09/2018 15:35
Exact Location Of Accident	BUKIT BATOK ST 25
Country/State of Loss	SINGAPORE

### DETAILS OF OWN VEHICLE

Vehicle Registration Number	SLN3767K
Insured/Policyholder	
Name Of Registered Owner	LEE SENG HUA
NRIC No	S0188493Z
Email Address	NOEMAIL
Mobile Phone No	(LOCAL) +65-96642372
Alternative Phone No	OFFICE-96642372
Vehicle Particulars	
Manufacturer	TOYOTA
Model	HARRIER-2.0 (A)
Exact Purpose for which vehicle was being used at time of accident	
Are you claiming under your own insurance policy for repair to your vehicle?	NO
If No, Please state action to be taken	THIRD PARTY
Vehicle Category	PRIVATE CAR
Insurance Company	
Name of Insurance Company	NTUC INCOME INSURANCE CO-OPERATIVE LTD
Type Of Coverage	COMPREHENSIVE
Fleet Policy	NO
Policy Number	5090667605-01 (PREMIUM)
Cover Note Number	
Driver	
Name of Driver	LEE SENG HUA
NRIC No	S0188493Z
Date Of Birth	10/11/1952
Occupation	OUTDOOR
Date Of Driving Pass	16/07/1970
Driving Experience	48 YEARS AND 2 MONTHS
Gender	MALE
Mobile Number	(LOCAL) +65-96642372
Fax Number	
Contact Number	OFFICE-96642372
Email Address	NOEMAIL

Address	407A FERNVALE ROAD #08-15
Postcode	S791407
Was driver an employee of the Insured's Company	NO
If No, Relationship of the Driver with the Insured	OWNER
Vehicle Registration Number of Driver's Own Vehicle	-
	-
Insurance Company of Driver's Own Vehicle	-
	-
	-

#### General Information of the Accident

Type Of Accident	COLLISION - HEAD TO REAR
Weather Conditions	CLEAR
Road Surface	DRY

#### Other Information

Was any foreign vehicle involved in this accident?	NO
Number of vehicles involved in the accident	
Was any body injured in the Accident?	NO
Was any injured conveyed to hospital by ambulance?	
Was any other material or property damaged?	YES
I have been approached by unknown person(s) soliciting/offering accident claims assistance.	NO
Number of Passengers (Including Driver)	1

#### Details of Police Action

Was the accident reported to the police?	NO
If Yes, Please state which Police Station	
Was notice of intended Prosecution given?	NO
If Yes, against whom?	

#### Circumstances of Accident

PLEASE SEE ATTACHED SKETCH PLAN

#### Attachment(s)

Are accident photos available for attachment?	YES
Was there any video captured by Car Camera?	NO
Was there any audio recorded?	NO

#### DETAILS OF OTHER VEHICLE PROPERTY 1

Vehicle Registration Number	GBG281U
Vehicle Make/Model/Colour	NISSAN VAN
Details Of Properties	
Vehicle Category	COMMERCIAL VEHICLE
Name of Driver	WEI LIXIN
NRIC/Passport Number	G6709544N
Contact Number	90904918
Address	
Postcode	
Insurance Company Name	
Nature Of Damage	
No. Of Passenger (Including Driver)	

Sketch Plan Pg. 1

SKETCH PLAN

IMPORTANT NOTICE

1. Please report correctly the details of the accident to speed up the claims process.
2. This Form must be completed by the Policyholder and/or the Authorised Driver.
3. Information provided must be as truthful and accurate as possible. Any wilful misrepresentation or withholding of material facts may allow insurance companies to renewal policy liability.
4. The issue and acceptance of this Form by Insurance companies is not an admission of policy liability on the part of the Insurance companies.
5. Any false reporting may be referred to the Police for investigation.
6. The report will be forwarded by the Insurers of the GIA Records Management Centre established by the General Insurance Association of Singapore (GIA) for archiving and that copies of this report will for a fee be made available upon application by interested parties.
7. By the lodgment of this report to the Insurers, you hereby consent to the archiving of this report at the centre and to copies of the report being made available aforesaid.
8. Consent under the Personal Data Protection Act (PDPA)

I understand, acknowledge, agree and consent that:

- (a) My insurer, my workshop and the General Insurance Association of Singapore ("GIA") may/are permitted to collect, use, disclose and/or process my personal data/personal information set out in this form and any other personal information provided by me or possessed by my insurer (collectively the "Personal Information") and disclose and transfer such Personal Information to all insurer(s) who have insured vehicle(s) involved in this accident (all insurer(s) who have insured vehicle(s) involved in this accident shall be collectively referred to as the "insurers"), the insurers' lawyers/law firms, the Monetary Authority of Singapore and any relevant government agency/authority (such as the police), for the purpose(s) of:
  - (i) processing, handling and/or dealing with my claims including the settlement of the claims and any necessary investigations relating to the claims;
  - (ii) investigating the accident and/or my claims;
  - (iii) carrying out and/or dealing with my instructions or responding to any enquiries by me;
  - (iv) administering my claims (including the mailing of correspondence, statements, invoices, reports or notices to me, which could involve disclosure of certain personal data about me to bring about delivery of the same as well as on the external cover of envelopes/mail packages); and/or
  - (v) complying with applicable law in administering, processing, handling and/or dealing with my claims (collectively the "Purposes")
- (b) all insurer(s) who have insured vehicle(s) involved in this accident and the insurers' lawyers/law firms, may/are permitted to collect, use, disclose and/or process my Personal Information for one or more of the above Purposes; and
- (c) my Personal Information may/can be disclosed by any of the insurers and/or GIA to their third party service providers or agents (including their lawyers/law firms), which may be sited outside of Singapore, for one or more of the above Purposes.
- (d) my Personal Information will also be collected and used to compile claims history for the purpose of fraud detection, investigation and management in present and all future claims.
- (e) the information so collected under (d) above may be shared / disclosed:
  - (i) to all insurers and/or any other third parties that assist in evaluating, investigating, controlling or managing fraud, regulators, law enforcement and government agencies as reasonably required for the purposes stated, or
  - (ii) for complying with requirements under any regulations, laws or court orders.

27 SEP 2010

IDAC BUKIT BATOK (VAC)  
511 Bukit Batok Street 23  
Singapore 659545  
Tel: 6560 3312 Fax: 6569 0722  
Email: vacbb@singnet.com.sg

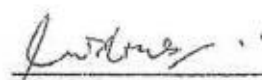
  
Policyholder's Signature  
Date & Time:

Driver's Signature  
(If driver is not the policyholder)  
Date & Time:

Reporting Centre Personnel's Signature  
Name:  
NRIC/FIN No.:

# Sketch Plan #2 Pg. 1

## SKETCH PLAN

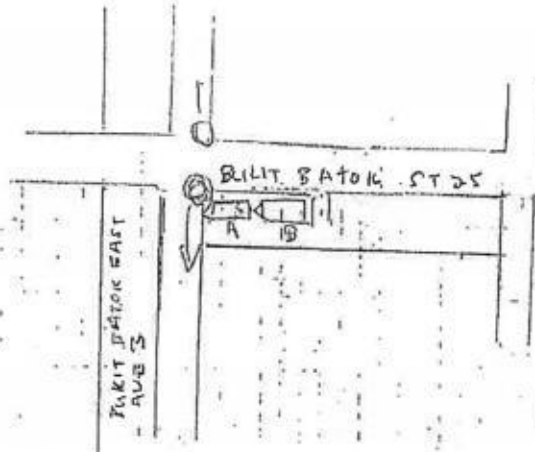

## DESCRIBE CIRCUMSTANCES OF THE ACCIDENT

I WAS DRIVING ALONG BUKIT BATOK ST 25 AT 7:35 PM  
ON 26 SEPTEMBER 2018. MY VEHICLE WAS STOP AT THE  
TRAFFIC LIGHTS. SUDDENLY I WAS HIT BY THE  
VEHICLE FROM BEHIND. THE VEHICLE WAS GOG 281U

## DECLARATION

I/We declare the foregoing particulars are true in every respect.

27 SEP 2018

## IDAC BUKIT BATOK (VAC)

511 Bukit Batok Street 23  
Singapore 659545  
Tel: 6560 3312 Fax: 6560 0722  
Email: vacbb@singnet.com.sg

Policyholder's Signature

Date & Time:

Driver's Signature

(If driver is not the policyholder)

Date & Time:

Reporting Centre Personnel's Signature

Name:

NRIC/FIN No.:

## SINGAPORE ACCIDENT STATEMENT

### IMPORTANT NOTICE

1. Please report correctly the details of the accident to speed up the claims process.
2. This Form must be completed by the Policyholder and/or the Authorised Driver.
3. Information provided must be as truthful and accurate as possible. Any wilful misrepresentation or withholding of material facts may allow insurance companies to repudiate policy ability.
4. The issue and acceptance of this Form by insurance companies is not an admission of policy liability on the part of the insurance companies.
5. Any false reporting may be referred to the Police for investigation.
6. This report will be forwarded by the insurers of the GIA Records Management Centre established by the General Insurance Association of Singapore (GIA) for archiving and that copies of this report will, for a fee, be made available upon application by interested parties.
7. By the lodgement of this report to the insurers, you hereby consent to the archiving of this report at the centre and to copies of the report being made available aforesaid.

### ACCIDENT STATEMENT

Date Of Report	27/09/2018 18:03
Date Of Accident	26/09/2018 15:30
Exact Location Of Accident	BUKIT BATOK AVE 6
Country/State of Loss	SINGAPORE

### DETAILS OF OWN VEHICLE

Vehicle Registration Number	GBG281U
<b>Insured/Policyholder</b>	
Name Of Registered Owner	SIN GUO CO. (PTE) LTD
Co Reg No	199608306E
Email Address	ENQUIRY@SINGUO.COM
Mobile Phone No	
Alternative Phone No	OFFICE-62553400

### Vehicle Particulars

Manufacturer	NISSAN
Model	NV350 PANEL VAN 2.5 5AT 5DR EURO V
Exact Purpose for which vehicle was being used at time of accident	
Are you claiming under your own insurance policy for repair to your vehicle?	YES
If No, Please state action to be taken	

Vehicle Category	COMMERCIAL VEHICLE
------------------	--------------------

### Insurance Company

Name of Insurance Company	LONPAC INSURANCE BHD
Type Of Coverage	COMPREHENSIVE
Fleet Policy	NO
Policy Number	Z/18/VC00/102316
Cover Note Number	

### Driver

Name of Driver	WEI LIXIN
Work Permit No	G6709544N
Date Of Birth	17/08/1978
Occupation	OUTDOOR
Date Of Driving Pass	01/02/2011
Driving Experience	7 YEARS AND 7 MONTHS
Gender	MALE
Mobile Number	(LOCAL) +65-87315699
Fax Number	
Contact Number	
EMail Address	ENQUIRY@SINGUO.COM

Address	C/O ADDRESS : 2 BUKIT BATOK STREET 23 #04-01 BUKIT BATOK CONNECTION
Postcode	659554
Was driver an employee of the Insured's Company	YES
If No, Relationship of the Driver with the Insured	
Vehicle Registration Number of Driver's Own Vehicle	-
	-
	-
Insurance Company of Driver's Own Vehicle	-
	-
	-

#### General Information of the Accident

Type Of Accident	COLLISION - HEAD TO REAR
Weather Conditions	CLEAR
Road Surface	DRY

#### Other Information

Was any foreign vehicle involved in this accident?	NO
Number of vehicles involved in the accident	
Was any body injured in the Accident?	NO
Was any injured conveyed to hospital by ambulance?	NO
Was any other material or property damaged?	YES
I have been approached by unknown person(s) soliciting/offering accident claims assistance.	NO
Number of Passengers (Including Driver)	2
Passenger 1	
	NAME: : HAN KUAN SIEW
	GENDER: : MALE

#### Details of Police Action

Was the accident reported to the police?	NO
If Yes, Please state which Police Station	
Was notice of intended Prosecution given?	NO
If Yes, against whom?	

#### Circumstances of Accident

REFER TO ATTACHED SKETCH PLAN.

#### Attachment(s)

Are accident photos available for attachment?	YES
Was there any video captured by Car Camera?	NO
Was there any audio recorded?	NO

#### DETAILS OF OTHER VEHICLE PROPERTY 1

Vehicle Registration Number	SLN3767K
Vehicle Make/Model/Colour	
Details Of Properties	
Vehicle Category	PRIVATE CAR
Name of Driver	
NRIC/Passport Number	
Contact Number	
Address	
Postcode	
Insurance Company Name	
Nature Of Damage	
No. Of Passenger (Including Driver)	

**SKETCH PLAN**

**IMPORTANT NOTICE**

1. Please report correctly the details of the accident to speed up the claims process.
2. This Form must be completed by the Policyholder and/or the Authorised Driver.
3. Information provided must be as truthful and accurate as possible. Any wilful misrepresentation or withholding of material facts may allow insurance companies to repudiate policy liability.
4. The issue and acceptance of this Form by insurance companies is not an admission of policy liability on the part of the insurance companies.
5. Any false reporting may be referred to the Police for investigation.
6. The report will be forwarded by the insurers of the GIA Records Management Centre established by the General Insurance Association of Singapore (GIA) for archiving and that copies of this report will for a fee be made available upon application by interested parties.
7. By the lodgment of this report to the insurers, you hereby consent to the archiving of this report at the centre and to copies of the report being made available aforesaid.

**8. Consent under the Personal Data Protection Act (PDPA)**

I understand, acknowledge, agree and consent that:

- (a) My insurer, my workshop and the General Insurance Association of Singapore ("GIA") may/are permitted to collect, use, disclose and/or process my personal data/personal information set out in this [form] and any other personal information provided by me or possessed by my insurer (collectively the "Personal Information") and disclose and transfer such Personal Information to all insurer(s) who have insured vehicle(s) involved in this accident (all insurer(s) who have insured vehicle(s) involved in this accident shall be collectively referred to as the "Insurers"), the Insurers' lawyers/law firms, the Monetary Authority of Singapore and any relevant government agency/authority (such as the police), for the purpose(s) of :
  - (i) processing, handling and/or dealing with my claims including the settlement of the claims and any necessary investigations relating to the claims;
  - (ii) investigating the accident and/or my claims;
  - (iii) carrying out and/or dealing with my instructions or responding to any enquiries by me;
  - (iv) administering my claims (including the mailing of correspondence, statements, invoices, reports or notices to me, which could involve disclosure of certain personal data about me to bring about delivery of the same as well as on the external cover of envelopes/mail packages); and/or
  - (v) complying with applicable law in administering, processing, handling and/or dealing with my claims. (collectively the "Purposes")
- (b) all insurer(s) who have insured vehicle(s) involved in this accident and the Insurers' lawyers/law firms, may/are permitted to collect, use, disclose and/or process my Personal Information for one or more of the above Purposes; and
- (c) my Personal Information may/can be disclosed by any of the Insurers and/or GIA to their third party service providers or agents (including their lawyers/law firms), which may be sited outside of Singapore, for one or more of the above Purposes.
- (d) my Personal Information will also be collected and used to compile claims history for the purpose of fraud detection, investigation and management in present and all future claims.
- (e) the information so collected under (d) above may be shared / disclosed:
  - (i) to all insurers and/or any other third parties that assist in evaluating, investigating, controlling or managing fraud, regulators, law enforcement and government agencies as reasonably required for the purposes stated, or
  - (ii) for complying with requirements under any regulations, laws or court orders.



*[Signature]* 27/09/2018

*[Signature]*

Policyholder's Signature  
Date & Time:

Driver's Signature  
(If driver is not the policyholder)  
Date & Time:

Reporting Centre Personnel's Signature  
Name:  
NRIC/FIN No.:

Please note that you might be able to submit an Own Damage Claim under own policy within 14 days.

☒ Claim Own Damage    ☐ Claim TP    ☒ Reporting Only    ☐ Claim OD/TP at other workshop

Workshop Name : \_\_\_\_\_



SKETCH PLAN

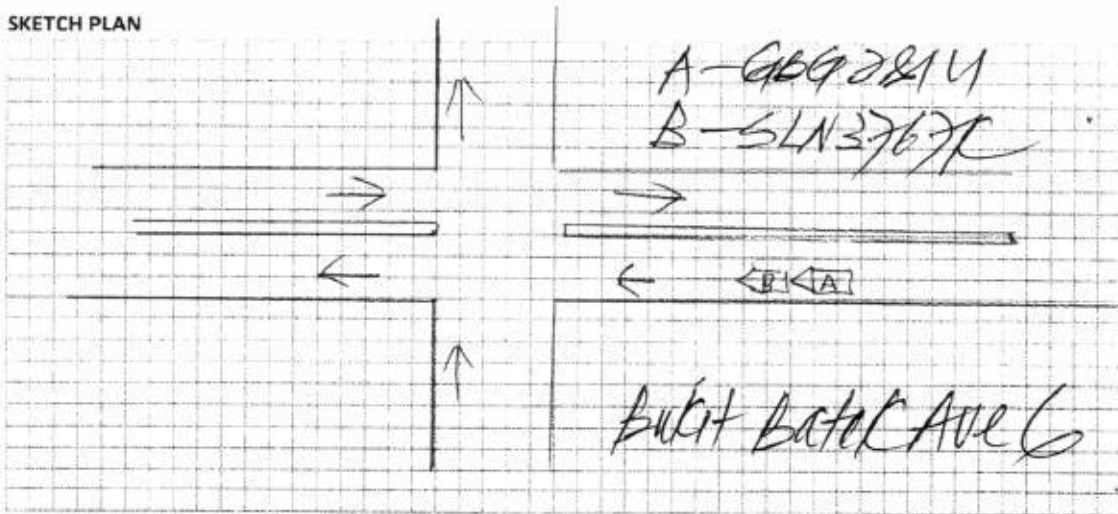

DESCRIBE CIRCUMSTANCES OF THE ACCIDENT

On 26/9/18, @ 15.30 hrs, my vehicle was at the traffic junction. The traffic light turned green and I proceed to move forward, but vehicle B, SLN 3767K did not move forward, hence causing the collision.

DECLARATION

I/We declare the foregoing particulars are true in every respect.



*[Signature]* 27/09/2018.

Policyholder's Signature  
Date & Time:

Driver's Signature  
(If driver is not the policyholder)  
Date & Time:

*[Signature]*

Reporting Centre Personnel's Signature  
Name:  
NRIC/FIN No.:



**LONPAC INSURANCE BHD** (S98FC5635C)

(Incorporated in Malaysia)  
 Singapore Office: 300, Beach Road #17-04/07, The Concord 3e, Singapore 199555.  
 Tel: (65) 6250 7388 Fax: (65) 6296 3787 Website: www.lpac.com.sg  
 GST Reg No.: F0-0005635-C

MZ300

**CERTIFICATE OF INSURANCE**

Insured's Copy

MOTOR VEHICLES (THIRD PARTY RISKS AND COMPENSATION ACT (CAP 189) REPUBLIC OF SINGAPORE.  
 MOTOR VEHICLES (THIRD PARTY RISKS AND COMPENSATION) RULES 1960 (REPUBLIC OF SINGAPORE).  
 ROAD TRANSPORT ACT 1987 (MALAYSIA).  
 MOTOR VEHICLES (THIRD PARTY RISKS) RULES, 1959 (MALAYSIA).

Certificate No. : Z/18/VC00/102316

Type of Cover : COMPREHENSIVE

1. Index Mark and Vehicle Registration Number

 NISSAN NV350 PANEL VAN 2.5 SAT 5DR  
 EURO V  
 - GBG 281U

2. Name of Policy Holder

SIN GUO CO. (PTE) LTD

3. Effective date of the Commencement of Insurance for the purpose of the Act.

21/09/2018

4. Date of Expiry of the Insurance

20/09/2019

5. Persons or Classes of Persons entitled to drive.

(A) THE POLICYHOLDER. (B) ANY OTHER PERSON WHO IS DRIVING ON THE POLICYHOLDER'S ORDER OR WITH HIS/THEIR PERMISSION.

Provided that the person driving is permitted in accordance with the licensing or other laws or regulations to drive the Motor Vehicle or has been so permitted and is not disqualified by order of a Court of Law or by reason of any enactment or regulation in that behalf from driving the Motor Vehicle.

6. Limitations as to use

USE IN CONNECTION WITH THE POLICYHOLDER'S BUSINESS. USE FOR THE CARRIAGE OF PASSENGERS (OTHER THAN FOR HIRE OR REWARD) IN CONNECTION WITH THE POLICYHOLDER'S BUSINESS. USE FOR SOCIAL, DOMESTIC AND PLEASURE PURPOSES. THE POLICY DOES NOT COVER:- USE FOR HIRE OR REWARD OR FOR RACING, PACEMAKING, RELIABILITY TRIAL OR SPEED TESTING. USE WHILST DRAWING A TRAILER EXCEPT THE TOWING OF ANY ONE DISABLED MECHANICALLY PROPELLED VEHICLE.

Excess : S\$500.00 (SECTION 1)  
 S\$2500.00 (SECTION 1) ADDITIONAL EXCESS FOR  
 YOUNG &/OR INEXPERIENCED DRIVERS  
 S\$100.00 WINDSCREEN EXCESS (EXCESS WILL BE DOUBLED ON  
 2ND AND SUBSEQUENT CLAIMS)

Condition : ACCIDENT REPAIRS AT LONPAC'S AUTHORISED WORKSHOPS

\* Limitations rendered inoperative by Section 95 of the Road Transport Act 1987 (Malaysia) or Section 8 of the Motor Vehicles (Third Party Risks and Compensation) Act (Cap 189) Republic of Singapore are not included under heading.

I/We hereby certify that this covering Note is issued in accordance with the provisions of Part IV of the Road Transport Act 1987 (Malaysia) and Motor Vehicles (Third-Party Risks and Compensation) Act (Cap 189) Republic of Singapore.

H.P. Owner : TAN CHONG CREDIT  
 PTE LTD

CHIEF EXECUTIVE  
 (Singapore Branch)

陳保險經紀私營有限公司  
 TAN INSURANCE BROKERS PTE LTD  
 3A/5A Aliwal Street, Chenn Leonn Building  
 Singapore 199896  
 www.tib.com.sg  
 Tel: (65) 6742 6766 Fax: (65) 6742 6669

User ID : ambika / mhchan  
 Date Issued : 28-08-2018



YOU ARE LICENSED TO DRIVE VEHICLES IN THE FOLLOWING CLASS(ES)

EFFECTIVE DATE

		<b>EFFECTIVE DATE</b>
Class 2B Motorcycles <= 200 cc		01 Feb 2011
Class 3 Motor Cars <= 3000kg with <=7 passengers, exclusive of the driver; and other motor vehicles <= 2500kg		01 Feb 2011

NP 428A



**WORK PERMIT**  
Employment of Foreign Manpower Act (Chapter 91A)  
Republic of Singapore

Employer:  
SIN GUO CO (PTE) LTD

Name:  
WEI LIXIN

Work Permit No:  
O 73886333

Sector:  
SERVICE

 K0590914

**VISIT PASS**  
Immigration Regulations

Name:  
WEI LIXIN

PRN:  
G6709544N

Date of Birth:  
17-08-1978

Sex:  
M

Nationality:  
CHINESE

MULTIPLE JOURNEY VISA (ISSUED)

YOU ARE TO SURRENDER THIS CARD WHEN IT IS CANCELLED OR HAS EXPIRED, OR WHEN A NEW CARD IS ISSUED TO YOU.



Accident Photo



Accident Photo



Accident Photo



Accident Photo



Accident Photo





Accident Photo



Accident Photo



Accident Photo



Accident Photo



Accident Photo

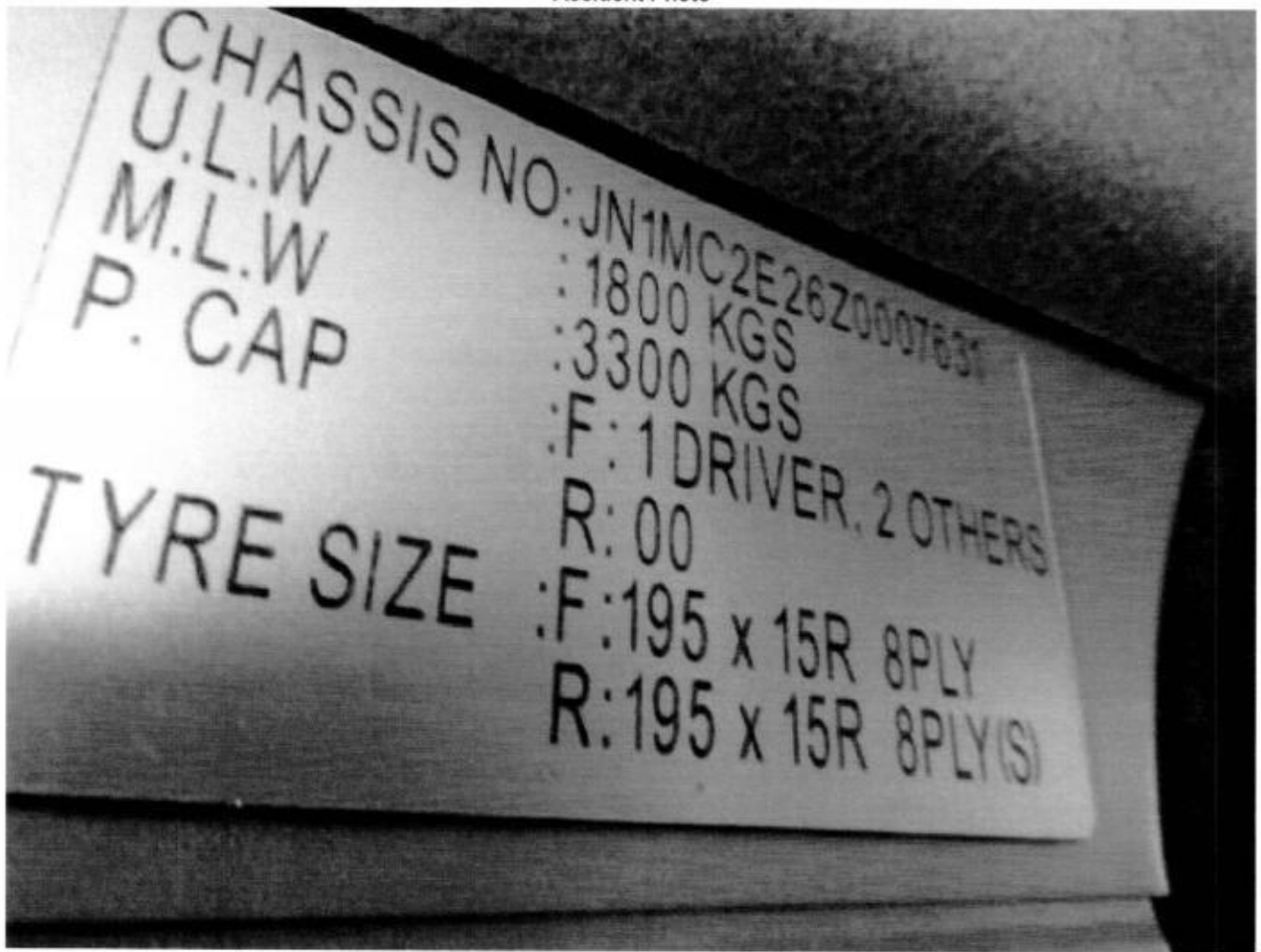

# Addendum Sheet Pg. 1



GENERAL INSURANCE ASSOCIATION OF SINGAPORE RECORDS MANAGEMENT CENTRE  
6 Raffles Quay #18-00 Singapore 048580  
Tel (65) 6224 0010 Fax (65) 6224 0030  
Operating Hours : Monday to Friday, 09:00 – 17:00  
UEN: S665500200 / GST Reg. No.: M400017735

**IMPORTANT NOTE:** Please submit the completed Addendum form to the same Authorised Reporting Centre with whom you submitted the Original Report.

## ADDENDUM

### (A) PARTICULARS OF PERSON MAKING THE AMENDMENTS:

Original Report No : MWMM18125657 Vehicle Registration No: GBG1281U  
Name(as shown in NRIC) : Wei Yixin NRIC/FIN/Passport No : Q6709544N  
(\*Vehicle Driver / Vehicle Owner) (\*) Please delete as appropriate  
Address : C/O Address: 2 Bukit Batok Street 23 #06-11 <sup>Bukit Batok Connection</sup>  
<sub>Singapore (6709544)</sub>  
Contact (Tel) : 6255 3400 Mobile No. : 8731 5699  
Email Address : enquiry@singno.com  
Date of Accident : 26/09/18 Time of Accident : 15:30  
Place of Accident : Bukit Batok Ave 6  
Insurance Company: Lompac Insurance Bhd

### (B) ADDITIONAL INFORMATION / AMENDMENTS:

I have made a report on the above mentioned accident and would like to include additional information or make the following amendments:

Attached Driving License

\_\_\_\_\_

\_\_\_\_\_

\_\_\_\_\_

\_\_\_\_\_

\_\_\_\_\_

\_\_\_\_\_

\_\_\_\_\_

\_\_\_\_\_

\_\_\_\_\_

Policyholder / Driver's Signature  
Date:

  
Reporting Centre Personnel's Signature  
Name:  
NRIC/FIN No.:  
Date:



# LEE AUTOMOBILE APPRAISERS SERVICES

CORRESPONDENCE : BUKIT PANJANG POST OFFICE P.O.BOX 244, SINGAPORE 916809  
FAX: (65) 6763 3827, HANDPHONE: 8188 2833  
BUSINESS REG. NO.: 52891429D

**TO: LEE SENG HUA**

c/o CAR LABORATORIES PTE LTD  
1 BUKIT BATOK CRESCENT  
#04-56 WCEGA PLAZA  
SINGAPORE 658064

OUR REF. LEE/TP/10/2249/18

DATE 15 OCT 2018

## AUTOMOBILE APPRAISAL REPORT

Vehicle Registration No. : SLN 3767 K  
Make/Model : Toyota Harrier  
Year Manufacture/Register : 2016  
Colour : Red  
Engine No. : Hidden From View  
Chassis No. : ZSU60-0083054  
Odometer Reading : 39361km  
Nature Of Inspection : Third Party  
Date Of Accident : 26 Sept 2018  
Date Of Inspection : 02 Oct 2018  
Name of Workshop : Car Laboratories Pte Ltd  
Place Of Inspection : 1 Bukit Batok Crescent #04-56  
: WCEGA Plaza  
: Singapore 658064

### TYRE CONDITION ON VEHICLE

Location	Make	Size	Thread Balance
Nearside Front	Bridgestone	235/55R18	8mm
Offside Front	Bridgestone	235/55R18	8mm
Nearside Rear	Bridgestone	235/55R18	8mm
Offside Rear	Bridgestone	235/55R18	8mm

\*(The above represent on estimated remaining life of the tyre thread in mm)

### GENERAL DESCRIPTION OF DAMAGE VEHICLE

The damages sustained on the vehicle were apparently confined at its rear portion.

(Details are describe in the attached schedule).

NOTE : This revised estimate was from a visual inspection. Should there be any discrepancy or unseen items in this survey, kindly notify the company within (7) days from the date hereof. Otherwise this revised amount shall be treated as valid.

# LEE AUTOMOBILE APPRAISERS SERVICES

CORRESPONDENCE : BUKIT PANJANG POST OFFICE P.O.BOX 244, SINGAPORE 916809  
FAX: (65) 6763 3827, HANDPHONE: 8188 2833  
BUSINESS REG. NO.: 52891429D

## APPRAISEMENT SCHEDULE

Vehicle Registration No: SLN 3767 K

Our Ref.LEE/TP/10/2249/18

S/NO.	Qty	Description	Comments/ Conditions	Repairer's Estimate	Assessed Amount
		LIST ITEMS			
1	1	Rear tailgate	buckled	\$ 1,369.50	\$ 1,369.50
2	1	Rear tailgate windscreen moulding	essential	\$ 40.70	\$ 40.70
3	1	Rear tailgate lock	bent	\$ 555.30	\$ 555.30
4	1	Rear tailgate "Toyota" logo	essential	\$ 52.60	\$ 52.60
5	1	Rear tailgate "Harrier" word emblem	essential	\$ 74.60	\$ 74.60
6	1	Rear tailgate reflector lamp	bent	\$ 456.70	\$ 456.70
7	1	Rear end panel	bent/distorted	\$ 715.70	\$ 715.70
8	1	Rear bumper	distorted/cut/cracked	\$ 1,381.50	\$ 1,381.50
9	2	Rear bumper reflector @\$68.00	essential	\$ 136.00	\$ 136.00
10	2	Rear bumper side retainer @\$68.30	bent	\$ 136.60	\$ 136.60
11	1	Rear bumper inner foam	deformed	\$ 105.10	\$ 105.10
12	1 set	Rear bumper clip	essential	\$ 42.00	\$ 42.00
13	1	Rear bumper lower centre cover-black colour	distorted/cut	\$ 396.70	\$ 396.70
				\$ 5,463.00	\$ 5,463.00
		Less 25%		-	\$ (1,365.75)
		Sub total parts		\$ 5,463.00	\$ 4,097.25
		(SPECIAL NETT ITEMS)			
1	1 set	Rear reverse sensor	cut/shorted	\$ 350.00	\$ 280.00
2	1 tube	Rear windscreen sealant	essential	\$ 80.00	\$ 60.00
3	1	Rear reverse camera	shorted	\$ 650.00	\$ 600.00
		Total parts		\$ 6,543.00	\$ 5,037.25
		To check rear wiring and function including to remove & refix rear reverse sensor.		\$ 100.00	\$ 80.00
		Labour charges as recommended for repaired & repaired damaged parts.		\$ 1,400.00	\$ 1,200.00
		To putty and spraypainting including touch up all affected areas.		\$ 1,500.00	\$ 1,200.00
		To mount vehicle onto chassis alignment bench to facilitate repair.		\$ 850.00	\$ 600.00
		To apply rustproof treatment to the replaced/repaired panels.		\$ 180.00	\$ 120.00
		To remove and refix rear windscreen glass to facilitate repair.		\$ 200.00	\$ 150.00
		To dismantle & refix tailgate fitting, mechanism.		\$ 75.00	\$ 50.00
		GRAND TOTAL		\$ 10,848.00	\$ 8,437.25

5 days





## LEE AUTOMOBILE APPRAISERS SERVICES

CORRESPONDENCE : BUKIT PANJANG POST OFFICE P.O.BOX 244, SINGAPORE 916809  
FAX: (65) 6763 3827, HANDPHONE: 8188 2833  
BUSINESS REG. NO.: 52891429D

Vehicle Number: - SLN 3767 K

Our Ref: LEE/TP/10/2249/18

### **ASSESSMENT SUMMARY**

The damages sustained on the vehicle were thoroughly inspected and every item that was mentioned in the repair estimate against the actual damages found on the vehicle. Before we arrived at our recommendation as to whether the parts needed to be replaced or repair.

We have listed the breakdown of our finding and our recommendation as per schedule attached.

Our assessment to reinstate the vehicle is **\$8437.25** revised amount of the repairer's estimate of **\$10848.00**. The aforesaid recommendation, in our opinion, is fair and reasonable for the restoration of the vehicle to its pre-accident condition.

However, after taken into consideration the age and condition of the vehicle and the availability of the recondition components and to economize the repair, we therefore recommend a contract **Lump Sum at \$6750.00** corresponding to supply of parts, labour and spraypainting charges.

38 photographs were taken at the times of static inspection.

Under normal circumstances, the repairs should be completed within a reasonable period **08** full working day

This inspection was conducted entirely on a '**Without Prejudice**' basis and we have not given authorization and instruction to the repairer to proceed with the repair.

We are reverting the matter to you for your discretion.

Very truly yours



.....  
**K. W. LEE** Dip.Auto. Engrg.  
MIAME, AMIMI, CAE, ENG. TECH, MSAE, AMIRTE, AMSOE  
AUTOMOTIVE ENGINEER ASSESSOR



# LKK Auto Consultants Pte Ltd

51 Ubi Ave 1 #01-25 Paya Ubi Industrial Park, Singapore 408933

TEL: 6256 3561 FAX: 6256 4315

Reg. No: 199607198R GST Reg. No. 19-9607198-R

Affiliated to Federation Internationale Des Experts En Automobile

LONPAC INSURANCE BHD

Ref : CS3/LPC18017672/R1rd3s2-1

300 BEACH ROAD

#17-04/07 THE CONCOURSESINGAPORE 199555

Date : 08-11-2018



Code : LPC2

## 1. Policy Particulars :- THIRD PARTY CLAIM

Insured Veh.	GBG 281U	Veh. Inspected	SLN 3767K
Policy No.	Z/18/VC00/102316	Coverage (\$)	0.00
Claim No.	18/18/18/VC00/020954	Excess (\$)	0.00
Assign From	ONG LI LI	Assign Date	29/10/2018

## 2. Vehicle Particulars & Condition

Make & Model	TOYOTA HARRIER 2.0	c.c	1986
Engine No.	HIDDEN	Year of Reg.	2017
Chassis No.	ZSU600083054	Colour	RED
Odometer	39361	Steering	IN ORDER
Brakes	IN ORDER	Modification	SPORTS RIM
General	FAIR		

## 3. Conditions of Tyres

	Size	Make	Balance
R/H Front Tyre	235/55R18	BRIDGESTONE	6 mm
L/H Front Tyre	235/55R18	BRIDGESTONE	6 mm
R/H Rear Tyre	235/55R18	BRIDGESTONE	6 mm
L/H Rear Tyre	235/55R18	BRIDGESTONE	6 mm

## 4. Description of Damages

THE VEHICLE SUSTAINED DAMAGES AT THE REAR PORTION.

DAMAGES SEE DETAILS.

## 5. General Information

Accident Date	26/09/2018	Inspection Date	02/10/2018
Survey held at	CAR LABORATORIES PTE LTD NO. 1 BUKIT BATOK CRESCENT #04-56 WCEGA PLAZA SINGAPORE 658064		

## 5a. Remarks

A)THE INSPECTION WAS CONDUCTED ON A"WITHOUT PREJUDICE" BASIS.  
B)IN ACCORDANCE TO YOUR INSTRUCTIONS, WE HAVE NOT AUTHORISED REPAIRS.

## 5b. Estimate Days of Repair

ESTIMATED NORMAL PERIOD FOR REPAIR:	5 Working Days
-------------------------------------	----------------



# LKK Auto Consultants Pte Ltd

51 Ubi Ave 1 #01-25 Paya Ubi Industrial Park, Singapore 408933

TEL: 6256 3561 FAX: 6256 4315

Reg. No: 199607198R GST Reg. No. 19-9607198-R

Page No.: 1 of 2

## ADJUSTMENT ON REPAIR COST FOR VEHICLE NO. SLN 3767K

Qty	Description of Parts	Condition	Estimate By Workshop (\$)	Our Adjusted (\$)
<b>REPLACEMENT OF PARTS</b>				
1	REAR TAILGATE	BUCKLED	1,369.50	1,369.50
1	REAR TAILGATE WINDSCREEN MOULDING	ESSENTIAL	40.70	40.70
1	REAR TAILGATE LOCK	BENT	555.30	555.30
1	REAR TAILGATE "TOYOTA" LOGO	NOT NECESSARY	52.60	-
1	REAR TAILGATE "HARRIER" WORD EMBLEM	ESSENTIAL	74.60	74.60
1	REAR TAILGATE REFLECTOR LAMP	SERVICEABLE	456.70	-
1	REAR END PANEL	TO REPAIR SEE LABOUR	715.70	-
1	REAR BUMPER	DISTORTED / CUT / CRACKED	1,381.50	1,381.50
2	REAR BUMPER REFLECTOR @ \$68.00	SERVICEABLE	136.00	-
2	REAR BUMPER SIDE RETAINER @ \$68.30	SERVICEABLE	136.60	-
1	REAR BUMPER INNER FOAM	DEFORMED	105.10	105.10
1	SET REAR BUMPER CLIP	ESSENTIAL	42.00	42.00
1	REAR BUMPER LOWER CENTRE COVER-BLACK COLOUR	DISTORTED / CUT	396.70	396.70
	LESS 25% DISCOUNT		-	-991.35
			5,463.00	2,974.05
<b>SPECIAL NETT ITEMS</b>				
1	SET REAR REVERSE SENSOR (SN)	NOT NECESSARY	350.00	-
1	TUBE REAR WINDSCREEN SEALANT (SN)	ESSENTIAL	80.00	60.00
1	REAR REVERSE CAMERA (SN)	NOT NECESSARY	650.00	-
			1,080.00	60.00
<b>LABOUR</b>				
	TO CHECK REAR WIRING AND FUNCTION INCLUDING TO REMOVE & REFIX REAR REVERSE SENSOR.		100.00	60.00
	LABOUR CHARGES AS RECOMMENDED FOR REPAIRED & REPAIRED DAMAGED PARTS. INCLUSIVE OF THE REPAIR OF REAR END PANEL.		1,400.00	600.00
	TO PUTTY AND SPRAY PAINTING INCLUDING TOUCH UP ALL AFFECTED AREAS.		1,500.00	600.00
	TO MOUNT VEHICLE ONTO CHASSIS ALIGNMENT BENCH TO FACILITATE REPAIR.	NOT NECESSARY	850.00	-
	TO APPLY RUSTPROOF TREATMENT TO THE REPLACED / REPAIRED PANELS.		180.00	60.00
	TO REMOVE AND REFIX REAR WINDSCREEN GLASS TO FACILITATE REPAIR.		200.00	120.00

Report Ref No. CS3/LPC18017672/R1rd3s2-1



## LKK Auto Consultants Pte Ltd

51 Ubi Ave 1 #01-25 Paya Ubi Industrial Park, Singapore 408933

TEL: 6256 3561 FAX: 6256 4315

Reg. No: 199607198R GST Reg. No. 19-9607198-R

Page No.:2 of 2

Qty	Description of Parts	Condition	Estimate By Workshop (\$)	Our Adjusted (\$)
	TO DISMANTLE & REFIX TAILGATE FITTING, MECHANISM.		75.00	50.00
			4,305.00	1,490.00
GRAND TOTAL			10,848.00	4,524.05
RECOMMENDED COST OF LUMP SUM REPAIRS (TO ITS PRE-ACCIDENT CONDITION)				3,600.00

Report Ref No. CS3/LPC18017672/R1rd3s2-1

MOHAMMED RASUL BIN MOHD YUNUS

Automotive Assessor

ADRIAN LING WAI PING

B.Eng,AMSOE,AMIRTE,AMSAE-A,M.MATAI

Licensed Appraiser

DISCLAIMER OF LIABILITY TO THIRD PARTIES:- This Report is made solely for the use and benefit of the Client named on the front page of this Report.

No liability of responsibility whatsoever, in contract or tort, is accepted to any third party who may rely on the Report wholly or in part. Any third party acting or relying on this Report, in whole or in part, does so at his or her own risk.