

ASS. REC. BY:

REF:

CS/FCI 18019605/ T1+d34

Special Instruction:

Surveyor:

Tunlich

CWS

ASSIGNMENT (Office)

From (Person):

Lurene jaw

of

FCI

Date/Time:

26/10/18 @ 5:37pm

Estimated Cost:

Bill to:

OD/TP WS/TP RES/OD RES/EVA/INV/MV/CS

To Inspect Vehicle No:

SLV 9800R

Insured:

SHA 908EM

at Workshop m/s

Borneo Motor

Tel:

9336 6875

of

2 penden Crescent Level 4

Policy No:

Claim No:

D18007724 MFSH

Sum Insured:

Excess:

Make of Veh:

(Client's Record)

D.O.A.

24/10/2018

CA / REV / REP. / REV 24 HRS

(DS)

H.O.D. Endorsement:

Date/Time:

10:12am @ 29/10/18

Person Contacted:

sashi

Vehicle IN/OUT

| Date/Time | Action/Instruction (✓) Estimate |
|------------|-----------------------------------|
| | SLV 9800R - X |
| | SHA 908EM - CF/AIG 07 002270 / gw |
| 29/10/18 - | VNI yet. |
| 2/11/18 - | Vehicle not in |
| 15/11/18 - | Vehicle still not in. |
| 28/11/18 - | VNI yet will arrange. |

DOA: 8/7/2007

Signature: *Tan*

REF:

FCL

ASSIGNMENT

From: _____ Date: _____
 Estimated Cost: _____
 OD / TP / WS / TP RES / OD RES / EVA / INV / MV
 To Inspect Vehicle No: _____
 at Workshop m/s _____
 of _____
 Insured: _____
 Policy No. _____
 Claims No. _____
 Sum Insured: _____ Excess: _____
 (Client's Record) _____
 Make of Veh: _____

| | |
|-----|-----|
| | |
| N/S | O/S |
| | |

(Policy Condition)
 Remark: The veh had commenced its repair at the time of inspection.

Bal. or Market Value: 982K
 IDAC Accident Rpt: _____ Consistent?: Yes or No
 GIA / PR Seen: _____ Consistent?: Yes or No
 Est. Repairs: _____ days Res.: Yes or No
 Lum Sum: _____ % 3 Val.: Yes or No
 CA / REV / REP. / 24 HRS PS

Date: _____ Person Contacted: Saghu
 Vehicle: IN / OUT

Veh No: SLV 9800 R Yr Regn: 2018 Jan
 Type: M Car / M.Cycle / Bus / Van / Lorry / Taxi / Prime Mover /
 Truck / Trailer or _____
 Make: Toyota Sienta E C.C. 1466
 Colour: Grey A/C: _____ Insured / Std / NI / NA
 Sp. Reading: 14664 T/Radio: Insured / Std / NI / NA
 Eng/No: _____
 C/No: M H F 2284 3500050167
 Gen. Cond: Good / Fair / Poor / Burnt
 Steering: In order / Jammed / Leaked / Burnt or
 Brake: In order / Jammed / Leaked / Burnt or
 Modi: Nil / S/Rim / STD A/Rim or
 Tyre Size: F: 195/50 R16
 R: 14
 BS / DUN / EXNOVA / GY / FS / LIZA / MIC / OHTSU / PIR / SUMI /
 TOYO / YOKO or

| | | | |
|----------------|--------------------|--------|----------------------|
| Front | | Rear | |
| R/Bal. | <u>6</u> mm | R/Bal. | <u>6</u> mm |
| L/Bal. | <u>6</u> mm | L/Bal. | <u>6</u> mm |
| D.O.A. | | D.O.I. | <u>3/12/18 01140</u> |
| Survey held at | <u>Bonnie Road</u> | | |

Des. of Damages: Frt / Rear / O/S / N/S / U/C / Rooftop or
Rear o/s
 The U/C / Chassis frame / Body Structure affected due to collision.

Date / Time Action / Instruction

952,965

Part by Part \$6,828.30
 (Red: 2673.50 : 2970)

RECEIVED 14 FEB 2019

Date/Time, File Pass to? ☐ : Preli. Report

1) 14/2 Typist ☒ : Final Report

Date/Time, File Return to?

2)

Days Of Repair: 5

Resurvey No. of Trip: -

Add Fee: ☐ Site Insp (\$)
☐ Interview (\$)
☐ Tech. Invs (\$)
☐ Weekend (\$)

Survey Fee:

Transportation:

☐ S+PS ☐ SI

☐ Photos

☐ Others

TOTAL

Report Format:

Lump Sum / TP (\$ 6828.30)

| |
|-----|
| 170 |
| 50 |
| 26 |
| 246 |

MOTOR SURVEY ASSIGNMENT

| | | |
|--------------------|---|-------------------------------|
| Date | 25-10-2018 | Our Ref No. D18007724MFSH |
| Accident Date | 24-10-2018 | Claim Type. Third Party |
| Insured Vehicle | SHA9088M | Third Party Vehicle. SLV9800R |
| Survey Location | INCHCAPE BODYCARE CENTRE LEVEL 4 INCHCAPE CENTRE2 PANDAN CRESCENT | |
| Contact Person. | NABILAH | |
| Contact No. | 66311874/ 0 | Fax No. 68727260 |
| Survey Type | DIRECT SETTLEMENT: | |
| Appointed Surveyor | LKK AUTO CONSULTANTS PTE LTD | |
| Contact Person | NA | Fax No. 68416315 |
| Contact Number. | NA | |

FOR DIRECT SETTLEMENT

Please submit to us the Tax Invoice together with letter of claim for Rental OR Loss of use (based on NIMA Benchmark rates) together with your survey report.

THIRD PARTY SURVEY REQUEST

| | | |
|-------------------|--------------------------------------|-------------------------|
| Cc : Workshop | BORNEO MOTORS (SINGAPORE) PTE LTD | Attention. NIL |
| Cc : TP Solicitor | NA | TP Solicitor Fax No. NA |
| Officer Incharge | LURENE | |

IMPORTANT NOTE

Kindly submit the survey report via CWS within 14 days for survey assignment and 7 days for re-inspection.
This is a computer generated letter, no signature required.



PRI Header Details

| | | | | | |
|-------------------|---|-----------------------------------|--|----------------------|----------------|
| Claim No | D18007724MFSH | Policy No | D-18088937MFSH | Claimant S.No & Name | 1 & BORNEO LTD |
| Workshop Name | BORNEO MOTORS (SINGAPORE) PTE LTD (Contact Person : NABILAH) | Survey Location & Contact Details | INCHCAPE BODYCARE CENTRE LEVEL 4 INCHCAPE CENT Mobile: 0 , Phone: 66311874 , Fax: 68727260 EmailId: SITI.NABILAH@INCHCAPE.COM.SG | | |
| Our Surveyor | LKK AUTO CONSULTANTS PTE LTD | Instructions To Surveyor | DIRECT SETTLEMENT: | | |
| Insured Name | CITYCAB PTE LTD | Insured Vehicle No | SHA9088M | TP Vehicle No | SLV9800R |
| PRI Recieved Date | 25-10-2018 03:54:14 PM | Surveyor Appointed Date | 26-10-2018 05:36:50 PM | Surveyor Accept Date | 29-10-2018 1 |

Survey Report Upload

| | | | | | |
|-----------------------------|--|----------------------|------------|-------------------------|--|
| Surveyor Inspection Date *: | | Surveyor Report Date | 29-10-2018 | Upload Survey Report *: | <input type="button" value="Choose File"/> |
|-----------------------------|--|----------------------|------------|-------------------------|--|

Vehicle Particulars

| | | | | | |
|-----------|----------------------|----------------|-----------------------|---------|----------------------|
| Make | Please Select Make ▼ | Model | Please Select Model ▼ | Year | Select Year ▼ |
| Chasis No | <input type="text"/> | Engine No | <input type="text"/> | Mileage | <input type="text"/> |
| Color | <input type="text"/> | Cubic Capacity | <input type="text"/> | | |

Multiple Documents Upload

| | |
|--|--------|
| <input type="button" value="Upload Multiple Documents"/> | |
| File Name | Action |

Surveyor Job Remarks

| | | |
|---------|----------------------|-------------------------------------|
| Remarks | <input type="text"/> | <input type="button" value="Save"/> |
|---------|----------------------|-------------------------------------|

Nivitha (LKK Auto)

From: Aini Binte Md Min <Aini@msfirstcapital.com.sg>
Sent: Thursday, 25 October 2018 9:18 AM
To: IL Process Centre
Cc: Lurene Jaw
Subject: FW: Direct Settlement (ST) - Accident Involving SLV9800R & SHA9088M DOA 24.10.2018
Attachments: SLV9800R 24102018_Est Inv.pdf; SLV9800R 24102018_SAS_Damaged Photos.pdf

Dear IL

New survey request for your handling.

Thanks & Regards

Aini
Motor Claims Department

MS First Capital Insurance Ltd | 36 Robinson Road, City House, #16-01 Singapore 068877 | TEL: 6507 3848
Fax: 6507 3849 | Company Reg. No. 195000106C

A Member of **MS&AD** INSURANCE GROUP

Personal Data Protection Act 2012 ("PDPA"):
Under the PDPA, there are various requirements that regulate the processing of your personal data.
Please refer to www.msfirstcapital.com.sg for details of PDPA Personal Data Collection Statement.

Confidentiality Notice: This e-mail is confidential. It may also be legally privileged.
If you are not the addressee or to whom it is intended, you may not copy, forward, disclose or use any part of it.
If you have received this message in error, please delete the message and all copies from your system and notify the sender immediately by return e-mail.

From: Harminder Kaur
Sent: Thursday, 25 October, 2018 8:14 AM
To: Aini Binte Md Min <Aini@msfirstcapital.com.sg>
Subject: FW: Direct Settlement (ST) - Accident Involving SLV9800R & SHA9088M DOA 24.10.2018

SURVEY

Best Regards,
Harminder Kaur
Motor Claims

MS First Capital Insurance Ltd

A Member of **MS&AD** Insurance Group



Change of email address
harminder@msfirstcapital.com.sg

36 Robinson Road, #16-01 City House, Singapore 068877 | Tel: 6507 3848 | Fax: 6507 3849 | Reg. No. 195000106C

Personal Data Protection Act 2012 ("PDPA"):
Under the PDPA, there are various requirements that regulate the processing of your personal data. Please refer to <http://www.msfirstcapital.com.sg> for details of PDPA Personal Data Collection Statement.

Confidentiality Notice: This e-mail is confidential. It may also be legally privileged. If you are not the addressee or to whom it is intended, you may not copy, forward, disclose or use any part of it. If you have received this message in error, please delete the message and all copies from your system and notify the sender immediately by return e-mail.

From: ILPROCESSCENTRE //ICICILOMBARD/HYD [<mailto:ilprocesscentre@icicilombard.com>]

Sent: Wednesday, October 24, 2018 6:07 PM

To: Motor_Claims <Motor_Claims@msfirstcapital.com.sg>

Subject: FW: Direct Settlement (ST) - Accident Involving SLV9800R & SHA9088M DOA 24.10.2018

From: Siti Nabilah PTCBC [<mailto:Siti.Nabilah@inchcape.com.sg>]

Sent: Wednesday, October 24, 2018 3:26 PM

To: Claim Workflow System

Cc: Siti Nabilah PTCBC

Subject: Direct Settlement (ST) - Accident Involving SLV9800R & SHA9088M DOA 24.10.2018

Hi,

Reference to the above-mentioned.

Please find attached herein a copy of our client's Accident Report, Damaged Photos & Estimate Invoice for your kind perusal.

As our client is claiming against your insured SHA9088M thus would appreciate if you could revert to us on the liability urgently or we could settle the case under Direct Settlement with Car Rental of @ \$100 per day x no. of days as recommended by your appointed surveyor.

Kindly have your surveyor to contact our Motor Claim Assessor, **Shashi @ 9336 6875 / 6631 1864** located at **2 Pandan Crescent – Level 4** for an appointment to inspect our client's vehicle soonest.

As for liability clearance, kindly revert to this email.

Your kind attention into the above is greatly appreciated.

Thank you

Best Regards,

Nabilah

TPR Team (Claims Accident Recovery Dpt)

DID 6631 1874 | FAX 6872 7260

Inchcape - Borneo Motors (S) Pte Ltd

Office Address: 2 Pandan Crescent, Inchcape Centre Level 4, Singapore 128462

www.borneomotors.com.sg | www.toyotasingsapore.com.sg



This e-mail (and any attachment) is intended for the addressee(s) only and contains information that is legally privileged and confidential. If you are not the intended recipient, please be advised that you have received this e-mail in error and that any use, dissemination, distribution, printing or copying of this communication is unauthorized and strictly prohibited. Kindly notify us by replying to the sender's e-mail address and delete this e-mail immediately. E-mail transmissions cannot be guaranteed to be secure or error-free as information could be intercepted, corrupted, lost, destroyed, delayed or incomplete, or could contain viruses. We therefore do not accept liability for any errors or omissions in the contents of this e-mail which arise as a result of e-mail transmission, and you are advised to carry out your own virus checks and confirm the accuracy of the contents of this e-mail before relying on it for any purpose.

"Please note that this email, including any attachments, is intended solely for the individual (s) or entity (ies) to whom they are addressed and may contain information that is private, confidential and privileged. In case you are not the intended recipient, request you to notify the sender by reply mail and delete this email, including any copies or attachments from your system. Any unauthorized dissemination, disclosure and/or use of the contents of this communication to anyone is strictly prohibited and punishable by law.

Opinions, conclusions and statements of intent expressed in this e-mail are of the sender and ICICI Lombard General Insurance Company Limited (Company) does not accept liability for the views expressed in this email unless confirmed by an authorized representative of the Company independently of this communication or for the consequences of any viruses that may be transmitted with this email."

TYPE OF CLAIM: ☐ OD ☐ OD/UL ☒ DSMCA: Shashi:

MOTOR ACCIDENT REPORT

Date Of Report: 24 OCT 2018 Time: 10:50am Date Of Accident: 24 OCT 2018 Time: 10:55amExact Location Of Accident: Emerald LinkCountry/State of Loss: Singapore ☒ / Wilayah Persekutuan ☐ / Selangor Darul Ehsan ☐ / Negeri Sembilan ☐ / Melaka ☐ / Pahang ☐ /

OWN VEHICLE DETAILS (INSURED/POLICY HOLDER)

Vehicle Registration Number: SLV 9800 R Co. Reg. No(for Co. Vehicle)/NRIC/PP/FIN No: 88036988CName Of Registered Owner: LEE KWOK SONGMobile Number: 8118 0988 Alternative No: Email Address: lee kwok song @ gmail.com

Vehicle Particulars

Manufacturer: Toyota ☒ Lexus ☐ Suzuki ☐ Hino ☐ Model: SIENTAExact Purpose for which vehicle was being used at time of accident: Normal Usage ☒ Other ☐ (please specify):Are you claiming under your own insurance policy for repair to your vehicle? Yes ☐ Reporting Only ☐ Third Party ☒Vehicle Category: Private Car ☒ Commercial Vehicle ☐ Others ☐

Insurance Company

Name of Insurance Company: AXAType Of Coverage: Comprehensive ☒ Third Party ☐ Third Party Fire and/or Theft ☐Fleet Policy: Yes ☐ No ☒ Policy / Cover Note No:

DRIVER DETAILS AT POINT OF ACCIDENT

Name of Driver: Lee Kwok Song NRIC/ Passport / FIN No: S8036988CDate Of Birth: 19 Nov 1980 Occupation: Indoor ☒ Outdoor ☐Date Of Driving Pass: 28 Feb 2008 Gender: Male ☒ Female ☐Mobile Number: 8118 0988 Fax No: Alternative No:Address: BK 317A YISHUN AVE 9 #06-110 Postal Code: 761317Email Address: lee kwok song @ gmail.comWas driver an employee of the Insured's Company? Yes ☐ No ☒ State relationship of the driver with the insured:

Vehicle Registration Number of Driver's Own Vehicle (if applicable):

Insurance Company of Driver's Own Vehicle (if applicable):

GENERAL INFORMATION OF THE ACCIDENT

Type Of Accident: Rear collisionNumber of Passengers in the above vehicle (Including Driver): 1 / If more than 2 Pax Please fill ANNEX B

PASSENGER 1

Name: Lee Kwok Song Gender: Male ☒ Female ☐Weather Conditions: Clear ☒ Raining ☐ Others ☐ (If others, please state condition):Road Surface: Wet ☐ Dry ☒ Others ☐ (If others, please state condition):Was any body injured in the Accident? No ☒ Yes ☐Was any injured conveyed to hospital by ambulance? No ☒ Yes ☐Was any foreign vehicle involved in this accident? No ☒ Yes ☐ Vehicle No: Vehicle type:Number of vehicles involved in the accident: 2Was there any witness? No ☒ Yes ☐ If yes, please furnish witness details column below

Witness Name: | Contact No.: | Email:

Was there any other vehicle or property damaged? No ☒ Yes ☐Was there any video captured by Car Camera? No ☐ Yes ☐ Are accident scene photos available for attachment? No ☐ Yes ☒Was the accident reported to the police? No ☒ Yes ☐ (If yes, please state which Police Station):Was notice of intended Prosecution given? No ☒ Yes ☐ (If yes, please state against whom):I have been approached by unknown person(s) soliciting/offering accident claims assistance. No ☒ Yes ☐

DETAILS OF OTHER VEHICLE PROPERTY 1 (Please fill Annex A if more vehicles involved)

Vehicle Registration Number: SHA 9088M Vehicle Make/Model/Colour:

Details Of Properties Damage in Accident:

Vehicle Category:

Name of Driver: BOO SEE LOONNRIC/Passport/FIN Number: S8022655A Contact Number: 90055877Address: BK 596C ANG MO KIO street 32 #28-339 Postal Code: 563596

Insurance Company Name:

Nature Of Damage: No. Of Passenger (Including Driver): 1

SKETCH PLAN

IMPORTANT NOTICE

1. Please report **correctly** the details of the accident to speed up the claims process.
2. This Form must be **completed by the Policyholder and/or the Authorised Driver**.
3. Information provided must be as **truthful and accurate as possible**. Any wilful misrepresentation or withholding of material facts may allow insurance companies to **repudiate policy liability**.
4. The issue and acceptance of this Form by insurance companies is not an admission of policy liability on the part of the insurance companies.
5. **Any false reporting may be referred to the Police for investigation**.
6. The report will be forwarded by the insurers of the GIA Records Management Centre established by the General Insurance Association of Singapore (GIA) for archiving and that copies of this report will for a fee be made available upon application by interested parties.
7. By the lodgement of this report to the insurers, you hereby consent to the archiving of this report at the centre and to copies of the report being made available aforesaid.
8. **Consent under the Personal Data Protection Act (PDPA)**

I understand, acknowledge, agree and consent that:

(a) My insurer, my workshop and the General Insurance Association of Singapore ("GIA") may/are permitted to collect, use, disclose and/or process my personal data/personal information set out in this [form] and any other personal information provided by me or possessed by my insurer (collectively the "Personal Information") and disclose and transfer such Personal Information to all insurer(s) who have insured vehicle(s) involved in this accident (all insurer(s) who have insured vehicle(s) involved in this accident shall be collectively referred to as the "Insurers"), the Insurers' lawyers/law firms, the Monetary Authority of Singapore and any relevant government agency/authority (such as the police), for the purpose(s) of:

(i) processing, handling and/or dealing with my claims including the settlement of the claims and any necessary investigations relating to the claims;

(ii) investigating the accident and/or my claims;

(iii) carrying out and/or dealing with my instructions or responding to any enquiries by me;

(iv) administering my claims (including the mailing of correspondence, statements, invoices, reports or notices to me, which could involve disclosure of certain personal data about me to bring about delivery of the same as well as on the external cover of envelopes/mail packages); and/or

(v) complying with applicable law in administering, processing, handling and/or dealing with my claims.

(collectively the "Purposes")

(b) all insurer(s) who have insured vehicle(s) involved in this accident and the Insurers' lawyers/law firms, may/are permitted to collect, use, disclose and/or process my Personal Information for one or more of the above Purposes; and

(c) my Personal Information may/can be disclosed by any of the Insurers and/or GIA to their third party service providers or agents (including their lawyers/law firms), which may be sited outside of Singapore, for one or more of the above Purposes.

Policyholder's Signature / Date & Time

Driver's Signature (If driver is not the policyholder) / Date & Time

Witnessed by Reporting Centre Personnel

Sketch Plan

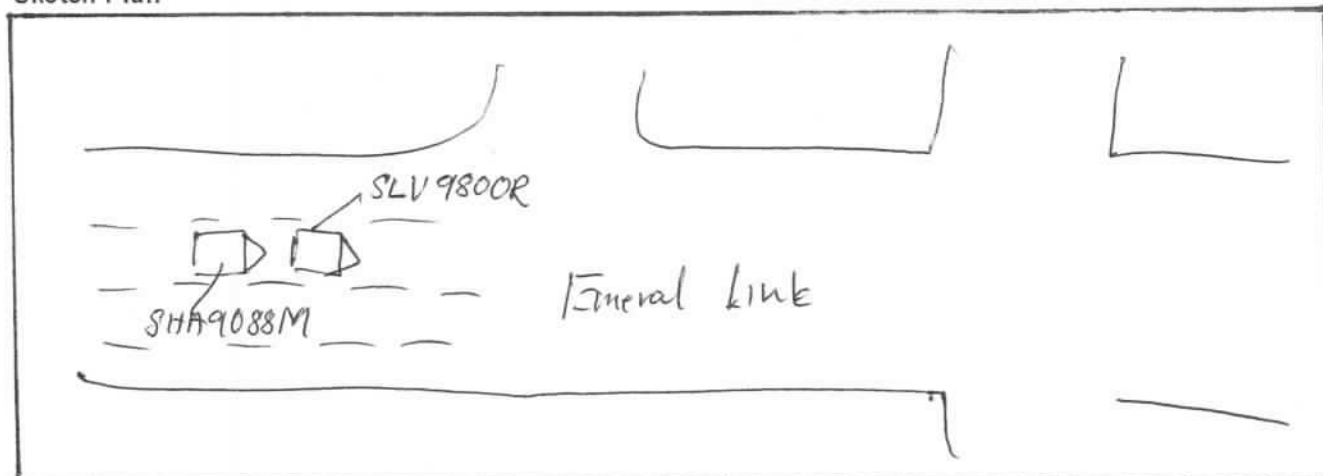

Describe Circumstances of the Accident

On the way to work at UE square from my home.
At road EMERALD LINK, during red light.
My car at stationary while waiting for green light.
Suddenly there is a car knock on my rear-right of
my car.

Declaration

We declare the foregoing particulars are true in every respect.

 29/07/2018
Policyholder's Signature / Date &
Time

Driver's Signature (If driver is not the policyholder) / Date
& Time

Witnessed by Reporting Centre
Personnel

YOU ARE LICENSED TO DRIVE VEHICLES IN THE FOLLOWING CLASS(ES)

| Class | Description | Pass Date |
|----------|---|-------------|
| Class 2B | Motorcycles <= 200 CC | 03 Aug 2000 |
| Class 2A | Motorcycles between 201 CC and 400 CC | 07 Jan 2003 |
| Class 1 | Motorcycles > 400 CC | 01 Mar 2005 |
| Class 3 | Motor cars <= 3000 kg with <= 7 passengers, exclusive of the driver; and motor tractors/vehicles <= 2500 kg | 28 Feb 2008 |

S8036988C S / No. 9000077797

NP 428A

4752055



NRIC No. S8036988C



Date of issue: 28-07-2011

APT BLK 317A YISHUN AVENUE 9 #08-110
SINGAPORE 761317

NRIC No. S8036988C Date: 21/03/2015

REPUBLIC OF SINGAPORE DRIVING LICENCE

Licence Number: S8036988C

Name: LEE KWOK SONG (LI GUOSONG)

Birth Date: 19 Nov 1980

Issue Date: 07 Jan 2003



1000100541H

REPUBLIC OF SINGAPORE

IDENTITY CARD NO. S8036988C



Name: LEE KWOK SONG (LI GUOSONG)

李 国 松

Race: CHINESE

Date of birth: 19-11-1980

Sex: M

Country of birth: SINGAPORE



S8036988C



CERTIFICATE OF INSURANCE

Motor Vehicles (Third-Party Risks and Compensation) Act, (Chapter 189) Motor Vehicles (Third-Party Risks and Compensation) Rules, 1960 Road Transport Act, 1987 (Malaysia) Motor Vehicles (Third-Party Risks) Rules, 1959 (Malaysia)

CERTIFICATE NO. : VPA/P2067808 Account No. : 14885
Coverage : Comprehensive (SmartDrive Toyota Prestige)
Sum Insured : Market Value At The Time Of Loss
Name of Policy Holder : LEE KWOK SONG (LI GUOSONG)
Vehicle Registration No. : SLV9800R
Period of Insurance : From 31/01/2018 To 30/01/2020 (Both Dates Inclusive)

PERSONS OR CLASSES OF PERSONS ENTITLED TO DRIVE*

- (a) The Policyholder
The Policyholder may also drive a Motor Car not belonging to or not hired (under a hire purchase agreement or otherwise) to him or his employer or his partner
(b) Any other person who is driving on the Policyholder's order or with his permission
Provided that the person driving is permitted in accordance with the licensing or other laws or regulations to drive the Motor Vehicle or has been so permitted and is not disqualified by order of a Court of Law or by reason of any enactment or regulation in that behalf from driving the Motor Vehicle.

LIMITATIONS AS TO USE*

Use only for social, domestic and pleasure purposes and for the Policyholder's business
The policy does not cover - use for hire or reward, racing, pace-making, reliability trial, speedtesting, the carriage of goods other than samples in connection with any trade or business or use for any purpose in connection with motor trade; or when the Motor Car, whether stationary, in use or otherwise, is in or on, a racing track, circuit, route, course or any other roads by whatever name called that are typically used for racing, pace-making or such similar purposes.

(01)

Basic Own Damage Excess : SGD 500.00

An Additional Excess is applicable as follows:

S\$2,500.00 for Young or Inexperienced Driver.

Young or Inexperienced Driver is defined as any driver whom is aged below 23 years old and/or less than one year of driving experience.

(Please refer to your policy on the terms & conditions)* Limitations rendered inoperative by Section 8 of the Motor Vehicles (Third-Party Risks and Compensation) Act, (Chapter 189) and Section 95 of the Road Transport Act, 1987 (Malaysia), are not to be included under these headings.

I/We hereby certify that the policy to which this Certificate relates is issued in accordance with the provisions of the Motor Vehicles (Third Party Risks and Compensation) Act, (Chapter 189) and Part IV of the Road Transport Act, 1987 (Malaysia).

AXA INSURANCE PTE LTD

Authorized Signature

Issued by - SGOAGPH on 09/02/2018

IMPORTANT :

Policyholders are warned that on the sale of a motor vehicle they must surrender the Certificate of Insurance and the Policy to the insurance company. If the Certificate of Insurance has been lost or destroyed a Statutory Declaration to the effect must be made. Failure to comply with this obligation is an offence under the Motor Vehicle (Third-Party Risks and Compensation Act (Cap. 189)). The Premium Warranty Clause requires the premium to be paid in full within a specific period failing which there would be no liability under the policy, renewal certificate, covernote and endorsement etc.



Co Reg No : 196700086Z
GST Reg No : MR-8500000-9

ESTIMATE

Join Toyota ME @ <http://toyotame.borneomotors.com.sg> & earn points to redeem for attractive items!

Borneo Motors (Singapore) Pte Ltd

Online Service Booking :
www.toyotasingapore.com.sg

Toyota Bodycare Centre
No. 2 Pandan Crescent
Singapore 128462
Tel no.: 6631 1188

| Account Detail | Account No | Customer Detail |
|-------------------|-----------------------------|---|
| THIRD PARTY CLAIM | S1000020 / TPCLAIM | Mr Lee Kwok Song 317A Yishun Avenue 9 #06-110 Singapore 761317 Mobile: 81180988 |
| | Document No 0 | |
| | Document Date 24/10/2018 | |

| Year | Make | Model | Reg Date | Veh Reg No | Kilometers | WIP No | Order No/Remarks |
|-------------------|------------|--------|--------------|------------------|------------|--------------|--------------------------|
| 18 | MWYQKT | E3 | NSP170R | 31/01/2018 | SLV9800R | 0 | 36840 6TP/SLV9800R/24101 |
| Chassis No | Engine No | TWC No | Terms | Service Engineer | Vehicle In | Collected On | |
| MHFZ28H3500050167 | 2NRX270864 | 60 | Shashitharan | --/--/---- | 0.00 | --/--/---- | 0.00 |

| L | Cd | Job/Parts Description | Qty | Unit Price | Disc % | Amount |
|----|----|---|------|------------|--------|----------------|
| 1 | Z | BP-SUNDRY SUNDRIES POLICY NO.: ACC DATE: TOW/DRIVE IN: EXCESS: DATE-IN: DATE SURVEY: NO OF REPAIR DAYS: BY: AUTHORIZED ON: | | | | ✓ 50. 100.00 |
| 2 | B | BP-LAB CHECK WIRING AND CONDUCT LEAK TEST | | | | ✓ 154.00 |
| 3 | B | BP-LAB TRANSFER TAILGATE MECHANISM AND REVERSE CAMERA | | | | ✓ 462.00 |
| 4 | B | BP-WS REPL REAR WINDSCREEN | | | | ✓ 396.00 |
| 5 | L | BP-LPO SUPPLY SOLAR FILM (PO#) | | | | ✓ 300.00 |
| 6 | B | BP-LAB DRILL HOLE AND INSTALL REVERSE SENSOR | | | | ✓ 154.00 |
| 7 | B | BP-LAB REPL ACC AFF PARTS AND PANEL STRAIGHTEN AND REALIGN ACC AFF AREA | | | | ✓ 1252 2464.00 |
| 8 | B | BP-RES RESRPAY ACC AFF AREA | | | | ✓ 1012 2024.00 |
| 9 | Z | BP-SLANT SUPPLY SEALANT (NETT) | | | | ✓ 80.00 |
| 10 | 1 | T21000-20 SIKA 182010 SIKA TACK GO! (BLA | 1.00 | 108.00 | | ✓ 108.00 |
| 11 | 2 | T21000-20 SIKA 182010 SIKA TACK GO! (BLA | 1.00 | 108.00 | | ✓ 108.00 |
| 12 | 3 | T21000-22 SIKA 207. G+P ADHESIVE PRIMER | 1.00 | 200.00 | | ✓ 200.00 |
| 13 | 4 | SS2159-OU919 COVER, RR BUMPER, L | 1.00 | 310.20 | | ✓ 310.20 |

Borneo Motors is the only authorised workshop to maintain your Toyota. Service your Toyota every 6 months or 10,000 km (whichever comes first) to enjoy warranty benefits. Conditions apply.

| | | | |
|--|---------------------------------------|-------------------|-------------------------------|
| For & on behalf of Borneo Motors | Customer's Signature | Change Summary | Total |
| <div>LKK Auto Consultants hence notify the Repairer of the following:<ul style="list-style-type: none">• To resurvey before/after spray painting• To display damaged part(s) during resurvey• Parts prices are subject to confirmation• Third party survey is on a "Without Prejudice" basis</div> | Please acknowledge receipt of vehicle | Parts | Tanjun 97495744 |
| | | Labour | - WP 3/12/18 @ 1140 |
| | | Materials | surv. 5-6 days |
| | | Lubrication/Fluid | Less Resurvey before paint |
| | | Others | Amount Due surv @ lkkauto.com |

PLEASE TEAR ALONG PERFORATED LINE

3827069

3827069

TO SECURITY GUARD
Acknowledged by Repairer
Signature: _____
Date: _____
PLEASE ALLOW THE UNDERMENTIONED
VEHICLE TO LEAVE THE COMPANY PREMISES.

DATE 24/10/2018
TIME 14:39

VEHICLE NO SLV9800R

CUSTOMER

SIGNATURE
FOR BORNEO MOTORS (SINGAPORE) PTE LTD



Borneo Motors



Borneo Motors (Singapore) Pte Ltd

Online Service Booking :
 www.toyotasingapore.com.sg
 Toyota Bodycare Centre
 No. 2 Pandan Crescent
 Singapore 128462
 Tel no.: 6631 1188

Co Reg No : 196700086Z
 GST Reg No : MR-8500000-9

ESTIMATEJoin Toyota ME @ <http://toyotame.borneomotors.com.sg> & earn points to redeem for attractive items!

| Account Detail | | Account No | Customer Detail | |
|-------------------|--|--------------------|---|--|
| THIRD PARTY CLAIM | | S1000020 / TPCLAIM | Mr Lee Kwok Song 317A Yishun Avenue 9 #06-110 Singapore 761317 Mobile: 81180988 | |
| | | Document No | | |
| | | Document Date | | |
| | | 0 | | |
| | | 24/10/2018 | | |

| Year | Make | Model | Reg Date | Veh Reg No | Kilometers | WIP No | Order No/Remarks |
|-------------------|------------|--------|--------------|------------------|------------|--------------|---------------------------|
| 18 | MWYQKT | E3 | NSP170R | 31/01/2018 | SLV9800R | 0 | 36840 -6TP/SLV9800R/24101 |
| Chassis No | Engine No | TWC No | Terms | Service Engineer | Vehicle In | Collected On | |
| MHFZ28H3500050167 | 2NRX270864 | 60 | Shashitharan | --/--/---- | 0.00 | --/--/---- | 0.00 |

| L | Cd | Job/Parts Description | Qty | Unit Price | Disc % | Amount |
|----|----|--------------------------------------|------|------------|--------|---------|
| 14 | 5 | S52161-0D070 EXTENSION, RR BUMPER LH | 1.00 | 126.70 | | 126.70 |
| 15 | 6 | S52151-0D010 EXTENSION, RR BUMPER RH | 1.00 | 186.40 | | 186.40 |
| 16 | 7 | S64813-0D330 DAM, BACK WINDOW GLA | 1.00 | 12.20 | | 12.20 |
| 17 | 8 | S68105-0D260 GLASS SUB-ASSY, BACK | 1.00 | 987.90 | | 987.90 |
| 18 | 9 | S67005-0D360 PANEL SUB-ASSY, BACK | 1.00 | 1110.70 | | 1110.70 |
| 19 | 0 | T90975-02086 TOYOTA SYMBOL EMBLEM, | 1.00 | 72.20 | | 72.20 |
| 20 | 1 | S75442-0D290 PLATE, BACK DOOR NAM | 1.00 | 34.80 | | 34.80 |
| 21 | 2 | S75441-0D070 PLATE, BACK DOOR NAM | 1.00 | 52.10 | | 52.10 |
| 22 | 3 | S81910-0D020 REFLECTOR ASSY, REFL | 1.00 | 58.60 | | 58.60 |

Borneo Motors is the only authorised workshop to maintain your Toyota. Service your Toyota every 6 months or 10,000 km (whichever comes first) to enjoy warranty benefits. Conditions apply.

| For & on behalf of Borneo Motors | Customer's Signature | Change Summary | Total | 9,501.80 |
|---------------------------------------|----------------------|------------------------|------------|-----------|
| Please acknowledge receipt of vehicle | | Parts 3,367.80 | GST 7.00% | 665.13 |
| | | Labour 5,834.00 | Less | 0.00 |
| | | Materials 300.00 | | |
| | | Lubrication/Fluid 0.00 | | |
| | | Others 0.00 | Amount Due | 10,166.93 |

PLEASE TEAR ALONG PERFORATED LINE

3827070

TO SECURITY GUARD

3827070

PLEASE ALLOW THE UNDERMENTIONED
 VEHICLE TO LEAVE THE COMPANY PREMISES.

DATE 24/10/2018
 TIME 14:39

VEHICLE NO SLV9800R

CUSTOMER

SIGNATURE
 FOR BORNEO MOTORS (SINGAPORE) PTE LTD

**Borneo Motors**



Co Reg No : 196700086Z
GST Reg No : MR-8500000-9

Download "My Toyota SG" app on Playstore or Appstore to access your Toyota ME account & more!

Borneo Motors (Singapore) Pte Ltd

Online Service Booking:
www.toyota.com.sg

Toyota Bodycare Centre
No. 2 Pandan Crescent
Singapore 128462
Tel no.: 6631 1188

ESTIMATE

| Account Detail | Account No | Customer Detail |
|---|-------------------|---|
| First Capital Insurance Ltd 36 Robinson Road #16-01 City House Singapore 068877 Attn: Motor Claims Dept | S1000005 / ICFIC1 | Mr Lee Kwok Song 317A Yishun Avenue 9 #06-110 Singapore 761317 Mobile: 81180988 |
| | Document No | |
| | Document Date | |
| | 0 | |
| | 23/01/2019 | |

| Year | Make | Model | Reg Date | Veh Reg No | Kilometers | WIP No | Order No/Remarks |
|------|------|-------|----------|------------|------------|--------|------------------|
|------|------|-------|----------|------------|------------|--------|------------------|

18 MWYQKT E3 NSP170R 31/01/2018 SLV9800R 0 36840 6TP/SLV9800R/241011

| Chassis No | Engine No | Terms | Service Engineer | Vehicle In | Collected On |
|------------|-----------|-------|------------------|------------|--------------|
|------------|-----------|-------|------------------|------------|--------------|

MHFZ28H3500050167 2NRX270864 60 Shashitharan 18/01/2019 8.00 23/01/2019 18.00

| L | Cd | Job/Parts Description | Qty | Unit Price | Disc % | Amount |
|----|----|--|------|------------|--------|---------|
| 1 | Z | BP-SUNDRY SUNDRIES DATE-IN:18/01/19 DATE SURVEY:05/12/18 NO OF REPAIR DAYS:5 days BY:taufikh lkk AUTHORIZED ON:18/01/19 | * | | | 50.00 |
| 2 | B | BP-LAB CHECK WIRING AND CONDUCT LEAK TEST | * | | | 154.00 |
| 3 | B | BP-LAB TRANSFER TAILGATE MECHANISM AND REVERSE CAMERA | * | | | 462.00 |
| 4 | B | BP-WS REPL REAR WINDSCREEN | * | | | 396.00 |
| 5 | L | BP-LPO SUPPLY SOLAR FILM (PO#) | * | | | 300.00 |
| 6 | B | BP-LAB DRILL HOLE AND INSTALL REVERSE SENSOR | * | | | 154.00 |
| 7 | B | BP-LAB REPL ACC AFF PARTS AND PANEL STRAIGHTEN AND REALIGN ACC AFF AREA | * | | | 1232.00 |
| 8 | B | BP-RES RESRPAY ACC AFF AREA | * | | | 1012.00 |
| 9 | Z | BP-SLANT SUPPLY SEALANT (NETT) | | | | 80.00 |
| 10 | 1 | T21000-20 SIKA 210002-0 TACK GO! (BLACK) SG | 1.00 | 108.00 | | 108.00 |
| 11 | 2 | T21000-20 SIKA 210002-0 TACK GO! (BLACK) SG | 1.00 | 108.00 | | 108.00 |
| 12 | 3 | S52159-0U919 COVER, RR BUMPER, L | 1.00 | 310.20 | | 310.20 |
| 13 | 4 | S52151-0D010 EXTENSION, RR BUMPER | 1.00 | 186.40 | | 186.40 |
| 14 | 5 | S64813-0D330 DAM, BACK WINDOW GLA | 1.00 | 12.20 | | 12.20 |
| 15 | 6 | S68105-0D261 GLASS SUB-ASSY, BACK | 1.00 | 993.70 | | 993.70 |

Borneo Motors is the only authorised workshop to maintain your Toyota. Service your Toyota every 6 months or 10,000 km (whichever comes first) to enjoy warranty benefits. Conditions apply.

| For & on behalf of Borneo Motors | Customer's Signature | Change Summary | Total |
|-------------------------------------|---------------------------------------|---|------------|
| | Please acknowledge receipt of vehicle | Parts Labour Materials Lubrication/Fluid Others | Less |
| | | | Amount Due |

PLEASE TEAR ALONG PERFORATED LINE

3889931

TO SECURITY GUARD

3889931

PLEASE ALLOW THE UNDERMENTIONED
VEHICLE TO LEAVE THE COMPANY PREMISES.

DATE 23/01/2019
TIME 09:27

VEHICLE NO
SLV9800R

CUSTOMER

SIGNATURE
FOR BORNEO MOTORS (SINGAPORE) PTE LTD



Borneo Moto



Co Reg No : 1967000862
GST Reg No : MR-8500000-9

Download "My Toyota SG" app on Playstore or Appstore to access your Toyota ME account & more!

Borneo Motors (Singapore) Pte Lt

Online Service Booking:
www.toyota.com.sg

Toyota Bodycare Centre
No. 2 Pandan Crescent
Singapore 128462

Tel no.: 6631 1188

ESTIMATE

| Account Detail | Account No | Customer Detail |
|---|-------------------|---|
| First Capital Insurance Ltd 36 Robinson Road #16-01 City House Singapore 068877 Attn: Motor Claims Dept | S1000005 / ICFIC1 | Mr Lee Kwok Song 317A Yishun Avenue 9 #06-110 Singapore 761317 Mobile: 81180988 |
| | Document No | |
| | Document Date | |
| | 0 | |
| | 23/01/2019 | |

| Year | Make | Model | Reg Date | Veh Reg No | Kilometers | WIP No | Order No/Remarks |
|------|------|-------|----------|------------|------------|--------|------------------|
|------|------|-------|----------|------------|------------|--------|------------------|

| | | | | | | | |
|----|-----------|---------|------------|----------|---|-------|---------------------|
| 18 | MWYQKT E3 | NSP170R | 31/01/2018 | SLV9800R | 0 | 36840 | 6TP/SLV9800R/241011 |
|----|-----------|---------|------------|----------|---|-------|---------------------|

| Chassis No | Engine No | Terms | Service Engineer | Vehicle In | Collected On |
|------------|-----------|-------|------------------|------------|--------------|
|------------|-----------|-------|------------------|------------|--------------|

| | | | | | |
|-------------------|------------|----|--------------|-----------------|------------------|
| MHFZ28H3500050167 | 2NRX270864 | 60 | Shashitharan | 18/01/2019 8.00 | 23/01/2019 18.00 |
|-------------------|------------|----|--------------|-----------------|------------------|

| L | Cd | Job/Parts Description | Qty | Unit Price | Disc % | Amount |
|----|----|-----------------------|------|------------|--------|---------|
| 16 | 7 | S67005-0D360 | 1.00 | 1110.70 | | 1110.70 |
| 17 | 8 | T90975-02086 | 1.00 | 72.20 | | 72.20 |
| 18 | 9 | S75442-0D290 | 1.00 | 34.80 | | 34.80 |
| 19 | 0 | S75441-0D070 | 1.00 | 52.10 | | 52.10 |

Borneo Motors is the only authorised workshop to maintain your Toyota. Service your Toyota every 6 months or 10,000 km (whichever comes first) to enjoy warranty benefits. Conditions apply.

| For & on behalf of Borneo Motors | Customer's Signature | Change Summary | Total |
|-------------------------------------|---------------------------------------|--------------------------|------------|
| | Please acknowledge receipt of vehicle | Parts | 6,828.30 |
| | | Labour 2,988.30 | GST 7.00% |
| | | Materials 3,540.00 | 477.98 |
| | | Lubrication/Fluid 300.00 | Less |
| | | Others 0.00 | 0.00 |
| | | 0.00 | Amount Due |
| | | | 7,306.28 |

PLEASE TEAR ALONG PERFORATED LINE

3889932

TO SECURITY GUARD

3889932

PLEASE ALLOW THE UNDERMENTIONED
VEHICLE TO LEAVE THE COMPANY PREMISES.

DATE 23/01/2019
TIME 09:27

VEHICLE NO

SLV9800R

CUSTOMER

SIGNATURE
FOR BORNEO MOTORS (SINGAPORE) PTE LTD



Borneo Motors



LKK Auto Consultants Pte Ltd

51 Ubi Ave 1 #01-25 Paya Ubi Industrial Park, Singapore 408933

TEL: 6256 3561 FAX: 6256 4315

Reg. No: 199607198R GST Reg. No. 19-9607198-R

| Affiliated to Federation Internationale Des Experts En Automobile | | | | |
|---|--|--|------------------------------|------------|
| MS FIRST CAPITAL INSURANCE LTD | | | Ref : CS/FCI18019605/T1td3e2 | |
| 36 ROBINSON ROAD #16-01 CITY HOUSESINGAPORE 068877 | | | Date : 15-02-2019 | |
| | | | Code : FCI2 | |
| 1. Policy Particulars :- THIRD PARTY CLAIM | | | | |
| | Insured Veh. | SHA 9088M | Veh. Inspected | SLV 9800R |
| | Policy No. | D-18088937MFSH | Coverage (\$) | 0.00 |
| | Claim No. | D18007724MFSH | Excess (\$) | 0.00 |
| | Assign From | LURENE JAW | Assign Date | 26/10/2018 |
| 2. Vehicle Particulars & Condition | | | | |
| | Make & Model | TOYOTA SIENTA E | c.c | 1496 |
| | Engine No. | HIDDEN | Year of Reg. | 2018 |
| | Chassis No. | MHFZ28H3500050167 | Colour | GREY |
| | Odometer | 14664 | Steering | IN ORDER |
| | Brakes | IN ORDER | Modification | SPORTS RIM |
| | General | GOOD | | |
| 3. Conditions of Tyres | | | | |
| | | Size | Make | Balance |
| | R/H Front Tyre | 195/50 R16 | BRIDGESTONE | 6 mm |
| | L/H Front Tyre | 195/50 R16 | BRIDGESTONE | 6 mm |
| | R/H Rear Tyre | 195/50 R16 | BRIDGESTONE | 6 mm |
| | L/H Rear Tyre | 195/50 R16 | BRIDGESTONE | 6 mm |
| 4. Description of Damages | | | | |
| | THE VEHICLE SUSTAINED DAMAGES AT THE REAR O/S PORTION. DAMAGES SEE DETAILS. | | | |
| 5. General Information | | | | |
| | Accident Date | 24/10/2018 | Inspection Date | 03/12/2018 |
| | Survey held at | BORNEO MOTORS (S) PTE LTD 2 PANDAN CRESCENT SINGAPORE 128462 | | |
| 5a. Remarks | | | | |
| | A) DAMAGES CONSISTENT TO ACCIDENT REPORT. B) THE INSPECTION WAS CONDUCTED ON A "WITHOUT PREJUDICE" BASIS. C) IN ACCORDANCE TO YOUR INSTRUCTIONS, WE HAVE NOT AUTHORISED REPAIRS. | | | |
| 5b. Estimate Days of Repair | | | | |
| | ESTIMATED NORMAL PERIOD FOR REPAIR: | | 5 Working Days | |



LKK Auto Consultants Pte Ltd

51 Ubi Ave 1 #01-25 Paya Ubi Industrial Park, Singapore 408933

TEL: 6256 3561 FAX: 6256 4315

Reg. No: 199607198R GST Reg. No. 19-9607198-R

Page No.:1 of 2

ADJUSTMENT ON REPAIR COST FOR VEHICLE NO. SLV 9800R

| Qty | Description of Parts | Condition | Estimate By Workshop (\$) | Our Adjusted (\$) |
|------------------------------------|---|---------------|---------------------------|-------------------|
| <u>REPLACEMENT OF PARTS</u> | | | | |
| 1 | SUNDRIES (SN) | NECESSARY | 100.00 | 50.00 |
| 1 | SEALANT (SN) | NECESSARY | 80.00 | 80.00 |
| 1 | SIKA 182010 SIKA TACK GO! (BLA (SN) | NECESSARY | 108.00 | 108.00 |
| 1 | SIKA 182010 SIKA TACK GO! (BLA (SN) | NECESSARY | 108.00 | 108.00 |
| 1 | SIKA 207. G+P ADHESIVE PRIMER (SN) | NOT NECESSARY | 200.00 | - |
| 1 | COVER, RR BUMPER, L (SN) | DEFORMED | 310.20 | 310.20 |
| 1 | EXTENSION, RR BUMPER LH (SN) | NOT NECESSARY | 126.70 | - |
| 1 | EXTENSION, RR BUMPER RH (SN) | DEFORMED | 186.40 | 186.40 |
| 1 | DAM, BACK WINDOW GLA (SN) | NECESSARY | 12.20 | 12.20 |
| 1 | GLASS SUB-ASSY, BACK (SN) | NECESSARY | 993.70 | 993.70 |
| 1 | PANEL SUB-ASSY, BACK (SN) | BENT | 1,110.70 | 1,110.70 |
| 1 | TOYOTA SYMBOL EMBLEM (SN) | NECESSARY | 72.20 | 72.20 |
| 1 | PLATE, BACK DOOR NAM (SN) | NECESSARY | 34.80 | 34.80 |
| 1 | PLATE, BACK DOOR NAM (SN) | NECESSARY | 52.10 | 52.10 |
| 1 | REFLECTOR ASSY, REFL (SN) | NOT NECESSARY | 58.60 | - |
| | | | 3,553.60 | 3,118.30 |
| <u>LABOUR</u> | | | | |
| | CHECK WIRING AND CONDUUCT LEAK TEST. | | 154.00 | 154.00 |
| | TRANSFER TAILGATE MECHANISM AND REVERSE CAMERA. | | 462.00 | 462.00 |
| | REPL REAR WINDSCREEN. | | 396.00 | 396.00 |
| | SUPPLY SOLAR FILM (PO#) | | 300.00 | 300.00 |
| | DRILL HOLE AND INSTALL REVERSE SENSOR. | | 154.00 | 154.00 |
| | REPL ACC AFF PARTS AND PANEL STRAIGHTEN AND REALIGN ACC AFF AREA. | | 2,464.00 | 1,232.00 |
| | RESPRAY ACC AFF AREA. | | 2,024.00 | 1,012.00 |
| | | | - | - |
| | | | - | - |
| | | | - | - |
| | | | 5,954.00 | 3,710.00 |
| GRAND TOTAL | | | 9,507.60 | 6,828.30 |

Report Ref No. CS/FCI18019605/T1td3e2



RECOMMENDED COST OF REPAIRS

6,828.30

Report Ref No. CS/FCI18019605/T1td3e2

MOHAMAD TAUFIKH
M.MATAI, AMSAE-A
Automotive Assessor

ADRIAN LING WAI PING
B.Eng,AMSOE,AMIRTE,AMSAE-A,M.MATAI
Licensed Appraiser

DISCLAIMER OF LIABILITY TO THIRD PARTIES:- This Report is made solely for the use and benefit of the Client named on the front page of this Report.
No liability of responsibility whatsoever, in contract or tort, is accepted to any third party who may rely on the Report wholly or in part. Any third party acting or relying on this Report, in whole or in part, does so at his or her own risk.