

12/03/2001

ASS. REC. BY:

REF:

CS3/FCI18019527/Bcd3<sup>ST</sup>

Special Instruction:

Surveyor: Mr. Lim

ASSIGNMENT (Office)

From (Person): <sup>CUS</sup> Joanne Yong

of

FCI

Date/Time: 26/10/18 @ 2:13pm

Estimated Cost:

Bill to:

OD / TP / WS / TP RES / OD RES / EVA / INV / MV / CS

To Inspect Vehicle No:

PC1247T

Insured:

SHD 6857P

at Workshop m/s

Auto Gear

Tel:

65322009/9459 9091

of

25 kaki Bukit Rd 4 # 01-22

Policy No:

Claim No:

D18007739MFSH

Sum Insured:

Excess:

Make of Veh:

D.O.A. 24/10/2018

(Client's Record)

CA / REV / REP. / REV 24 HRS

(up)

H.O.D. Endorsement:

Date/Time:

2:20pm @ 26/10/18

Person Contacted:

Pierre

Vehicle

IN/OUT

Date/Time	Action/Instruction (X) Estimate
	PC1247T - X
	SHD 6857P - CS/FCI18017568/d3
	D.O.A: 25/09/2018

PRS

REF: FCL

## ASSIGNMENT

From

Date

26/10/2018

Estimated Cost:

OD ☒ TP ☐ WS ☐ TP RES ☐ OD RES ☐ EVA ☐ INV ☐ MV ☐

To inspect Vehicle No:

PC 12477

at Workshop m/s

Auto Gear

of

25 Kaki Bukit Rd 4 #01-22.

Insured

Policy No.

Claims No.

Sum Insured:

Excess:

(Client's Record)

Make of Veh:

(Policy Condition)

Remark: The veh had commenced its repair at the time of inspection.



Bal. or Market Value:

\$24K

IDAC Accident Rpt:

Consistent? : Yes or No

GIA / PR Seen:

Consistent? : Yes or No

Est. Repairs:

6

days

Res.:

Yes or No

Lum Sum:

%

3 Val.:

Yes or No

CA / REV / REP. / 24 HRS

Vehicle: IN / OUT

Date:

Person Contacted:

Veh No:

PC 12477

Yr Regn:

18/1/2007

Type: M.Car / M.Cycle / Bus / Van / Lorry / Taxi / Prime Mover /

Truck / Trailer or

Make:

TOYOTA

C.C. 2494

Colour:

SILVER

A/C

Insured / Std / NI / NA

Sp Reading:

390671

T/Radio:

Insured / Std / NI / NA

Eng/No:

2KD1550083

C/No:

KDH2220024928

Gen. Cond: Good / Fair / Poor / Burnt

Steering: Inorder / Jammed / Leaked / Burnt or

Brake: Inorder / Jammed / Leaked / Burnt or

Modi: Nil / S/Rim / STD A/Rim or

Tyre Size:

F: 125 R15

R: 175 R15

BS / DUN / EXNOVA / GY / FS / LIZA / MIC / OHTSU / PIR / SUMI /

TOYO / YOKO or

Front

Rear

R/Bal.

6

mm

R/Bal.

6

mm

L/Bal.

6

mm

L/Bal.

6

mm

D.O.A.

D.O.I.

26/10/18 11.45am

Survey held at

Auto Gear

Des. of Damages: Frt / Rear / O/S / N/S / U/C / Rooftop or

The U/C / Chassis frame / Body Structure affected due to collision.

Date / Time

Action / Instruction

~~MV 27,384.00~~~~PV 10,620.00~~~~Net V 10,753.00~~

Repair days 6

RECEIVED 08 NOV 2018

Range 5000/- - 6000/-

T.Grim  
lim

31/10/18

John  
7/11/2018

Date/Time, File Pass to?

☐

Preli. Report

1)

☐

Final Report

Date/Time, File Return to?

2)

Days Of Repair:

Resurvey No. of Trip: -

Survey Fee:

Transportation:

) S + P + SI

) Photos

) Others

) :

TOTAL

Report Format:

PRG

Lump Sum / I.B.I. (\$) :

Add Fee:

☐

Site Insp. (\$) :

☐

Interview (\$) :

☐

Tech. Invs (\$) :

☐

Week-end (\$) :

**MOTOR SURVEY ASSIGNMENT**

<b>Date</b>	25-10-2018	<b>Our Ref No.</b> D18007739MFSH
<b>Accident Date</b>	24-10-2018	<b>Claim Type.</b> Third Party
<b>Insured Vehicle</b>	SHD6857P	<b>Third Party Vehicle.</b> PC1247T
<b>Survey Location</b>	23 KAKI BUKIT ROAD 4 #01-22 SYNERGY @ KB	
<b>Contact Person.</b>	PIERRE	
<b>Contact No.</b>	65322009/ 9459 9091	<b>Fax No.</b> 65322007
<b>Survey Type</b>	WITHOUT PREJUDICE:	
<b>Appointed Surveyor</b>	LKK AUTO CONSULTANTS PTE LTD	
<b>Contact Person</b>	NA	<b>Fax No.</b> 68416315
<b>Contact Number.</b>	NA	

**FOR DIRECT SETTLEMENT**

Please submit to us the Tax Invoice together with letter of claim for Rental OR Loss of use (based on NIMA Benchmark rates) together with your survey report.

**THIRD PARTY SURVEY REQUEST**

<b>Cc : Workshop</b>	AUTO GEAR PTE LTD	<b>Attention.</b> NIL
<b>Cc : TP Solicitor</b>	KURU & CO	<b>TP Solicitor Fax No.</b> NA
<b>Officer Incharge</b>	JOANNEY	

**IMPORTANT NOTE**

Kindly submit the survey report via CWS within 14 days for survey assignment and 7 days for re-inspection.  
This is a computer generated letter, no signature required.

## SINGAPORE ACCIDENT STATEMENT

### IMPORTANT NOTICE

1. Please report correctly the details of the accident to speed up the claims process.
2. This Form must be completed by the Policyholder and/or the Authorised Driver.
3. Information provided must be as truthful and accurate as possible. Any wilful misrepresentation or withholding of material facts may allow insurance companies to repudiate policy liability.
4. The issue and acceptance of this Form by insurance companies is not an admission of policy liability on the part of the insurance companies.
5. Any false reporting may be referred to the Police for investigation.
6. This report will be forwarded by the insurers of the GIA Records Management Centre established by the General Insurance Association of Singapore (GIA) for archiving and that copies of this report will, for a fee, be made available upon application by interested parties.
7. By the lodgement of this report to the insurers, you hereby consent to the archiving of this report at the centre and to copies of the report being made available aforesaid.

### ACCIDENT STATEMENT

Date Of Report	25/10/2018 11:44
Date Of Accident	24/10/2018 05:40
Exact Location Of Accident	ALONG CCK WAY
Country/State of Loss	SINGAPORE

### DETAILS OF OWN VEHICLE

Vehicle Registration Number	PC1247T
<b>Insured/Policyholder</b>	
Name Of Registered Owner	TOK SCH BUS SERVICES
Co Reg No	28666000L
Email Address	SCHOOLS@EZBUZZ.COM.SG
Mobile Phone No	
Alternative Phone No	OFFICE-62066206

### Vehicle Particulars

Manufacturer	TOYOTA
Model	HIACE-2.5 (A)
Exact Purpose for which vehicle was being used at time of accident	
Are you claiming under your own insurance policy for repair to your vehicle?	NO
If No, Please state action to be taken	THIRD PARTY
Vehicle Category	BUS

### Insurance Company

Name of Insurance Company	EQ INSURANCE COMPANY LTD
Type Of Coverage	THIRD PARTY
Fleet Policy	NO
Policy Number	
Cover Note Number	38555

### Driver

Name of Driver	MOHAMAD HELME IRWAN BIN JAILANI
NRIC No	S8709362Z
Date Of Birth	18/04/1987
Occupation	OUTDOOR
Date Of Driving Pass	15/05/2010
Driving Experience	8 YEARS AND 5 MONTHS
Gender	MALE
Mobile Number	(LOCAL) +65-91184856
Fax Number	
Contact Number	
E-Mail Address	NOEMAIL

Address BLK 297B CHOA CHU KANG AVE 2 #13-74 S(682297)

Postcode

Was driver an employee of the Insured's Company YES

If No, Relationship of the Driver with the Insured

Vehicle Registration Number of Driver's Own Vehicle -

Insurance Company of Driver's Own Vehicle -

#### General Information of the Accident

Type Of Accident COLLISION - HEAD TO REAR

Weather Conditions CLEAR

Road Surface DRY

#### Other Information

Was any foreign vehicle involved in this accident? NO

Number of vehicles involved in the accident

Was any body injured in the Accident? NO

Was any injured conveyed to hospital by ambulance?

Was any other material or property damaged? YES

I have been approached by unknown person(s) soliciting/offering accident claims assistance. NO

Number of Passengers (Including Driver) 1

#### Details of Police Action

Was the accident reported to the police? NO

If Yes, Please state which Police Station

Was notice of intended Prosecution given? NO

If Yes, against whom?

#### Circumstances of Accident

REFER TO SKETCH PLAN

#### Attachment(s)

Are accident photos available for attachment? YES

Was there any video captured by Car Camera? NO

Was there any audio recorded? NO

#### DETAILS OF OTHER VEHICLE PROPERTY 1

Vehicle Registration Number SHD6857P

Vehicle Make/Model/Colour

Details Of Properties

Vehicle Category TAXI

Name of Driver

NRIC/Passport Number

Contact Number

Address

Postcode

Insurance Company Name

Nature Of Damage

No. Of Passenger (Including Driver)

**SKETCH PLAN**

**IMPORTANT NOTICE**

1. Please report correctly the details of the accident to speed up the claims process.
2. This Form must be completed by the Policyholder and/or the Authorised Driver.
3. Information provided must be as truthful and accurate as possible. Any wilful misrepresentation or withholding of material facts may allow insurance companies to repudiate policy liability.
4. The issue and acceptance of this Form by insurance companies is not an admission of policy liability on the part of the insurance companies.
5. Any false reporting may be referred to the Police for investigation.
6. The report will be forwarded by the Insurers of the GIA Records Management Centre established by the General Insurance Association of Singapore (GIA) for archiving and that copies of this report will for a fee be made available upon application by interested parties.
7. By the lodgment of this report to the insurers, you hereby consent to the archiving of this report at the centre and to copies of the report being made available aforesaid.

**8. Consent under the Personal Data Protection Act (PDPA)**

I understand, acknowledge, agree and consent that:

- (a) My insurer, my workshop and the General Insurance Association of Singapore ("GIA") may/are permitted to collect, use, disclose and/or process my personal data/personal information set out in this [form] and any other personal information provided by me or possessed by my insurer (collectively the "Personal Information") and disclose and transfer such Personal Information to all insurer(s) who have insured vehicle(s) involved in this accident (all insurer(s) who have insured vehicle(s) involved in this accident shall be collectively referred to as the "Insurers"), the Insurers' lawyers/law firms, the Monetary Authority of Singapore and any relevant government agency/authority (such as the police), for the purpose(s) of:
  - (i) processing, handling and/or dealing with my claims including the settlement of the claims and any necessary investigations relating to the claims;
  - (ii) investigating the accident and/or my claims;
  - (iii) carrying out and/or dealing with my instructions or responding to any enquiries by me;
  - (iv) administering my claims (including the mailing of correspondence, statements, invoices, reports or notices to me, which could involve disclosure of certain personal data about me to bring about delivery of the same as well as on the external cover of envelopes/mail packages); and/or
  - (v) complying with applicable law in administering, processing, handling and/or dealing with my claims (collectively the "Purposes")
- (b) all insurer(s) who have insured vehicle(s) involved in this accident and the Insurers' lawyers/law firms, may/are permitted to collect, use, disclose and/or process my Personal Information for one or more of the above Purposes; and
- (c) my Personal Information may/can be disclosed by any of the Insurers and/or GIA to their third party service providers or agents (including their lawyers/law firms), which may be sited outside of Singapore, for one or more of the above Purposes.
- (d) my Personal Information will also be collected and used to compile claims history for the purpose of fraud detection, investigation and management in present and all future claims.
- (e) the information so collected under (d) above may be shared / disclosed:
  - (i) to all insurers and/or any other third parties that assist in evaluating, investigating, controlling or managing fraud, regulators, law enforcement and government agencies as reasonably required for the purposes stated, or
  - (ii) for complying with requirements under any regulations, laws or court orders.



Policyholder's Signature  
Date & Time:

Driver's Signature  
(If driver is not the policyholder)  
Date & Time:

Reporting Centre Personnel's Signature  
Name:  
NRIC/FIN No:



# Sketch Plan #2 Pg. 1

## SKETCH PLAN

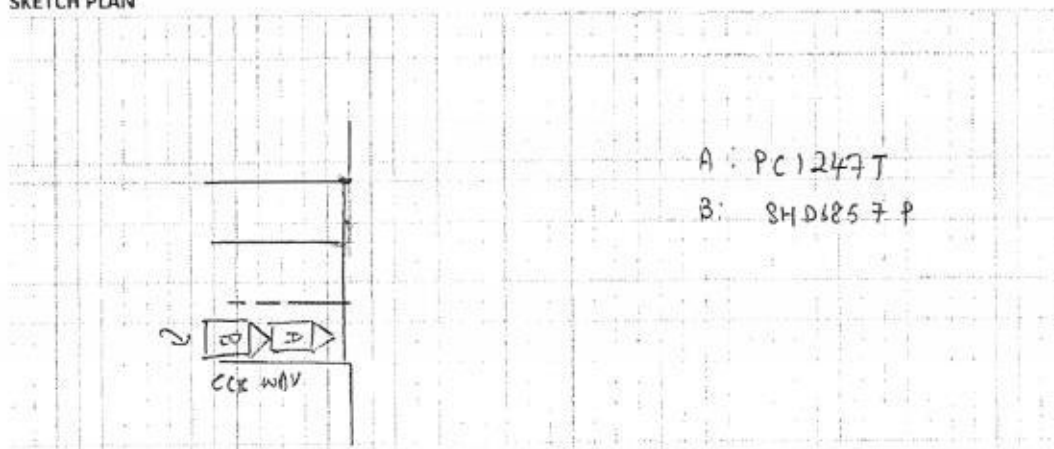

## DESCRIBE CIRCUMSTANCES OF THE ACCIDENT

The accident happened on 24/10/2018 along CCK way at 5.40am. Vehicle A was stationary at the junction when vehicle B hit the rear of vehicle A.

## DECLARATION

I/We declare the foregoing particulars are true in every respect.

Policyholder's Signature  
Date & Time:



Driver's Signature  
(If driver is not the policyholder)  
Date & Time:

Reporting Centre Personnel's Signature  
Name:  
NRIC/FIN No.:



> Back to OneMotoring

## Enquire PARF/COE Rebate for Registered Vehicle

<b>Vehicle Owner Particulars</b>	
Owner ID Type:	Business
Owner ID:	6000L
<b>Vehicle Details</b>	
Vehicle No.:	PC1247T
Vehicle to be Exported:	No
Intended Deregistration Date:	31 Oct 2018
Vehicle Make:	TOYOTA
Vehicle Model:	HIACE 2.5 A
Primary Colour:	Silver
Manufacturing Year:	2006
Engine No.:	2KD1550083
Chassis No.:	KDH2220024928
Maximum Power Output:	-
Open Market Value:	\$28,556.00
Original Registration Date:	18 Jan 2007
First Registration Date:	18 Jan 2007
Transfer Count:	4
Actual ARF Paid:	\$0.00
<b>Intended PARF Rebate Details</b>	
PARF Eligibility:	No
PARF Eligibility Expiry Date:	-
PARF Rebate Amount:	\$0.00
<b>Intended COE Rebate Details</b>	
COE Expiry Date:	17 Jan 2022
COE Category:	C - Goods Vehicle & Bus
COE Period(Years):	5
PQP Paid:	\$24,334.00
COE Rebate Amount:	\$16,631.00
<b>Total Rebate Amount:</b>	<b>\$16,631.00</b>
<b>Message</b>	
Please note that all future COE renewals for this vehicle can only be for a 5-year period, subject to the statutory lifespan (if applicable) of the vehicle.	

The information contained herein is correct as at 31 Oct 2018

OK

Dep 8,840/yr  
736/mth

MV 24,000/2  
PY 16,631.00  
Net 10,753.00

TG Lim

31/10/18





**Toyota Hiace (COE till 06/2028)** **\$68,800** **\$7,140 /yr** **20-Jun-2008** **2,982 cc** **-** **Bus** **Available**

**Fuel Type:** Diesel

Regular Maintenance Done. Vehicle Is Good Condition.

**DIRECT OWNER**

Posted: 29-Oct-2018 Tags: 2008 Toyota Hiace, 2008 toyota hiace, Toyota Hiace, toyota hiace, Toyota, Hiace, hiace, Used Toyota



**Toyota Hiace (COE till 07/2027)** **\$48,000** **\$5,530 /yr** **03-Jul-2007** **2,982 cc** **200,232 km** **Van** **Available**

**Fuel Type:** Diesel

Auto Transmission. Only 5.5k Depreciation Per Year, Easy Loan, Cheapest In The Market! Well Maintained By Previous Owner. No Repairs Needed! Wear And Tear Replaced And Very Low Maintenance! Definitely ...

Posted: 29-Oct-2018 Tags: 2007 Toyota Hiace, 2007 toyota hiace, Toyota Hiace, toyota hiace, Toyota, Hiace, hiace, Used Toyota



**Toyota Hiace (COE till 06/2022)** **\$31,800** **\$8,840 /yr** **06-Jun-2007** **2,982 cc** **-** **Van** **Available**

**Fuel Type:** Diesel

Very Well Maintained By Previous Owner. Most Importantly, Accident Free! Buy With No Worries As Toyota Usually Doesn't Give Much Headaches. Don't Want To Invest Too Much On A Brand New Vehicle? No Pro...

Posted: 29-Oct-2018 Tags: 2007 Toyota Hiace, 2007 toyota hiace, Toyota Hiace, toyota hiace, Toyota, Hiace, hiace, Used Toyota



**Toyota Hiace (New 5-yr COE)** **\$29,800** **\$5,960 /yr** **30-Oct-2008** **2,494 cc** **150,000 km** **Van** **Available**

**Fuel Type:** Diesel

Low Mileage Done, 1 Owner, Hiroof Convert To G-Plate, Good Condition, Call Now For Appointment!

ABWIN (1994) Pte Ltd

Posted: 28-Oct-2018 Tags: 2008 Toyota Hiace, 2008 toyota hiace, Toyota Hiace, toyota hiace, Toyota, Hiace, hiace, Used Toyota



**Personalise Your Ride Now!**

Differentiate from others and create a personal ride identity with customised stickers, car wraps and designed car plates. List of the best aesthetic specialists available. Each with merchant information and user reviews to help you make the best decision.

Find out more!



**Toyota Hiace (COE till 02/2022)** **\$25,000** **\$7,500 /yr** **14-Oct-2004** **2,986 cc** **-** **Van** **Available**

**Fuel Type:** Diesel

COE. Left 4 Years.

**DIRECT OWNER**

Posted: 28-Oct-2018 Tags: 2004 Toyota Hiace, 2004 toyota hiace, Toyota Hiace, toyota hiace, Toyota, Hiace, hiace, Used Toyota



**Toyota Hiace Commuter (COE till 05/2023)** **\$33,800** **\$7,370 /yr** **09-Oct-2008** **2,982 cc** **-** **Bus** **Available**

**Fuel Type:** Diesel

High Roof. Power Door.

Posted: 26-Oct-2018 Tags: 2008 Toyota Hiace, 2008 toyota hiace, Toyota Hiace, toyota hiace, Toyota, Hiace, hiace, Used Toyota



**Toyota Hiace (COE till 04/2021)** **\$21,800** **\$8,790 /yr** **24-Apr-2006** **2,494 cc** **-** **Van** **Available**

**Fuel Type:** Diesel

Most Reliable And Popular Commercial Van In The Market. Selling, Done Servicing, New Paintwork, No Repair Needed, Excellent Condition, We Provide High Loan/High Trade In. 100% Loan Available, Call Our...

Posted: 26-Oct-2018 Tags: 2006 Toyota Hiace, 2006 toyota hiace, Toyota Hiace, toyota hiace, Toyota, Hiace, hiace, Used Toyota



**Toyota Hiace (COE till 07/2022)** **\$29,800** **\$7,950 /yr** **13-Aug-2007** **2,982 cc** **200,000 km** **Van** **Available**

**Fuel Type:** Diesel

**PREMIUM AD**

Posted: 26-Oct-2018 Tags: 2007 Toyota Hiace, 2007 toyota hiace, Toyota Hiace, toyota hiace, Toyota, Hiace, hiace, Used Toyota



**Toyota Hiace Commuter (COE till 09/2023)** **\$36,800** **\$7,580 /yr** **09-Sep-2008** **2,982 cc** **-** **Bus** **Available**

**Fuel Type:** Diesel

1 Previous Fussy Owner! Call Fast Before It's Gone! High Trade In For Your Old Vehicle!

Net Link Partners Pte Ltd

Posted: 26-Oct-2018 Tags: 2008 Toyota Hiace, 2008 toyota hiace, Toyota Hiace, toyota hiace, Toyota, Hiace, hiace, Used Toyota

Compare [ 1 ]

Select used cars to **Compare** or **Add to Alert**

**Shortlist [ 1 ]**



Toyota Hiace (COE till 06/2022)  
06-Jun-2007

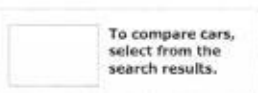

To compare cars, select from the search results.

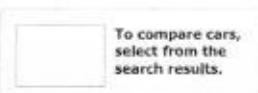

To compare cars, select from the search results.

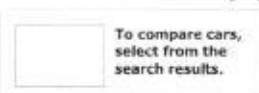

To compare cars, select from the search results.

Add to Shortlist

Compare Now

Clear All



**Toyota Hiace Commuter (COE till 09/2023)** **\$36,800** **\$7,580 /yr** **09-Sep-2008** **2,982 cc** **-** **Bus** **Available**  
**Fuel Type:** Diesel  
**1 Previous Fussy Owner! Call Fast Before It's Gone! High Trade In For Your Old Vehicle!**  
 Net Link Partners Pte Ltd  
 Posted: 26-Oct-2018 Tags: 2008 Toyota Hiace, 2008 toyota hiace, Toyota Hiace, toyota hiace, Toyota, Hiace, hiace, Used Toyota



**Toyota Hiace (COE till 03/2022)** **\$26,800** **\$7,860 /yr** **10-Apr-2007** **2,982 cc** **-** **Van** **Available**  
**Fuel Type:** Diesel  
**1 Owner Agent Unit From Borneo Motors! Cheapest In Market! Powerful And Reliable Van. Excellent Condition. Call Fast Before It Gone!**  
 Net Link Partners Pte Ltd  
 Posted: 23-Oct-2018 Tags: 2007 Toyota Hiace, 2007 toyota hiace, Toyota Hiace, toyota hiace, Toyota, Hiace, hiace, Used Toyota



**Toyota Hiace (COE till 10/2023)** **-** **N.A** **22-Oct-2008** **2,982 cc** **-** **Van** **SOLD**  
**Fuel Type:** Diesel  
**100% Genuine Mileage. 1 Fussy Customer! Maintained By Agent! Full Carpet Upholstery! Beautiful Number Plate To Go With The Vehicle! Very Very Healthy Engine/Gearbox! Call Now For A Friendly Discussion...**  
 Net Link Partners Pte Ltd  
 Posted: 23-Oct-2018 Tags: 2008 Toyota Hiace, 2008 toyota hiace, Toyota Hiace, toyota hiace, Toyota, Hiace, hiace, Used Toyota



**Toyota Hiace (COE till 06/2022)** **-** **N.A** **25-Jun-2007** **2,982 cc** **-** **Van** **SOLD**  
**Fuel Type:** Diesel  
**1 Owner! COE \$24000, Superb Condition In Out, No Dent Or Scratches, 100% Loan Come! Call To Test, Warranty Given, Test To Believe.**  
 SG Motor Link Pte Ltd  
 Posted: 22-Oct-2018 Tags: 2007 Toyota Hiace, 2007 toyota hiace, Toyota Hiace, toyota hiace, Toyota, Hiace, hiace, Used Toyota



**Toyota Hiace (New 5-yr COE)** **-** **N.A** **29-Jul-2008** **2,982 cc** **-** **Bus** **SOLD**  
**Fuel Type:** Diesel  
**(Best Selling Class 3 Bus Now!) Excellent Condition. Low Cost Of Maintenance! Best Choice For Your Businesses. High Loan And High Trade In Available. Door Steps Viewing Available! View To Believe! Pri...**  
 KSL Automotive Pte Ltd  
 Posted: 22-Oct-2018 Tags: 2008 Toyota Hiace, 2008 toyota hiace, Toyota Hiace, toyota hiace, Toyota, Hiace, hiace, Used Toyota



**Toyota Hiace Commuter (COE till 10/2022)** **\$29,800** **\$7,490 /yr** **26-Oct-2007** **2,494 cc** **-** **Bus** **Available**  
**Fuel Type:** Diesel  
**Excellent Condition 12 Seater Hiace Bus! Call To View Now Before It Is Too Late! In House Loan Available.**  
 Hui Hua Credit Pte Ltd  
 Posted: 20-Oct-2018 Tags: 2007 Toyota Hiace, 2007 toyota hiace, Toyota Hiace, toyota hiace, Toyota, Hiace, hiace, Used Toyota



**Toyota Hiace (COE till 10/2023)** **-** **N.A** **20-Oct-2008** **2,982 cc** **-** **Van** **SOLD**  
**Fuel Type:** Diesel  
**Most Reliable And Popular Commercial Van In The Market. Selling With 5 Years COE, Road Tax Until 04/2019, Done Servicing, New Paintwork, No Repair Needed, Excellent Condition, We Provide High Loan/Hig...**  
 ABWIN (1994) Pte Ltd  
 Posted: 20-Oct-2018 Tags: 2008 Toyota Hiace, 2008 toyota hiace, Toyota Hiace, toyota hiace, Toyota, Hiace, hiace, Used Toyota



**Toyota Hiace (COE till 04/2019)** **\$6,000** **N.A** **13-Oct-2000** **2,986 cc** **-** **Van** **Available**  
**Fuel Type:** Diesel  
**The Best Economical And Reliable Van For Sale, Well Maintained By Owner, Call Now To Find Out More.**  
 Posted: 19-Oct-2018 Tags: 2000 Toyota Hiace, 2000 toyota hiace, Toyota Hiace, toyota hiace, Toyota, Hiace, hiace, Used Toyota



**Toyota Hiace (COE till 08/2019)** **\$21,800** **\$27,630 /yr** **18-Aug-2004** **2,986 cc** **-** **Van** **Available**  
**Fuel Type:** Diesel  
**Cheapest In The Market! Well Maintained By Previous Owner! No Repairs Needed! Wear And Tear Replaced! Eligible For New ETS Scheme Up To 35% Discount! Low Maintenance! Hassle Free Machine! A Definite W...**  
 Net Link Partners Pte Ltd  
 Posted: 19-Oct-2018 Tags: 2004 Toyota Hiace, 2004 toyota hiace, Toyota Hiace, toyota hiace, Toyota, Hiace, hiace, Used Toyota

Compare [ 1 ]

Select used cars to **Compare** or **Add to Alert**

Shortlist [ 1 ]

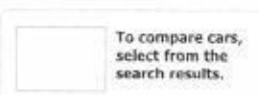

Add to ☐ st  
 Compare Now  
 Clear All

REPUBLIC OF SINGAPORE  
IDENTITY CARD NO S8709362Z



Name  
**MOHAMAD HELME IRWAN BIN JAILANI**

Race  
**MALAY**

Date of birth  
**18-04-1987**

Sex  
**M**

Country/Place of birth  
**SINGAPORE**

REPUBLIC OF SINGAPORE DRIVING LICENCE  
S-87-09362Z

MOHAMAD HELME IRWAN BIN JAILANI

Birth Date 18 Apr 1987  
Issue Date 05 Nov 2015

0624807542

SG 50

5442637

NRIC No S8709362Z

Date of issue  
18-09-2015

APT BLK 297B CHOA CHU KANG AVENUE 2 #12-74  
SINGAPORE 682297

NRIC No: S8708362Z Date: 07/05/2017

YOU ARE LICENSED TO DRIVE VEHICLES IN THE FOLLOWING CLASS(S)

EFFECTIVE DATE

Class 3 Motor Cars =< 3000kg with =<7 passengers, exclusive of the driver; and other motor vehicles =< 2500kg 15 May 2010

NP 428A

Licence No: S8709362Z

Accident Photo



Accident Photo

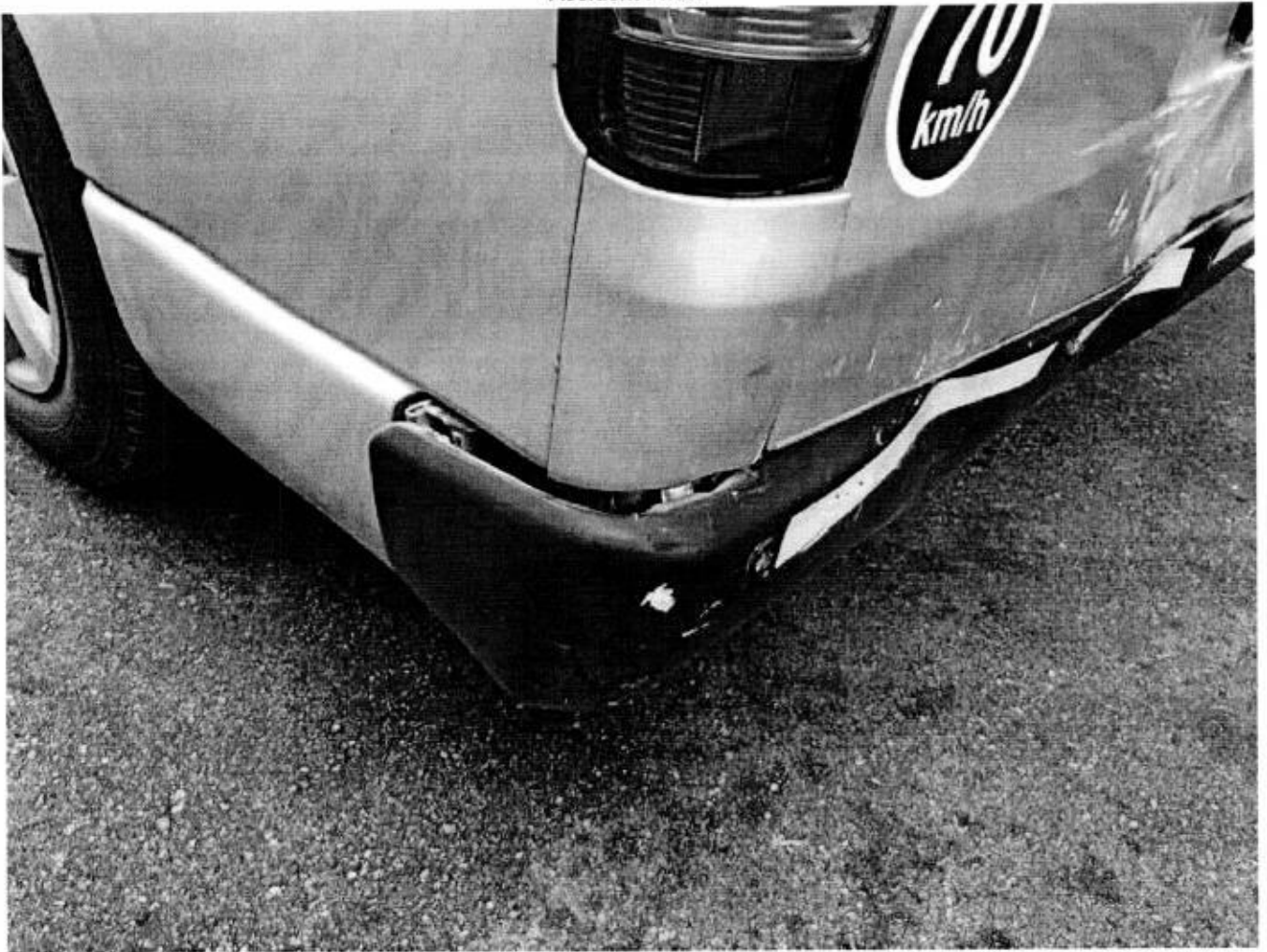

Accident Photo





Accident Photo



Accident Photo





Accident Photo





PRE-REPAIR INSPECTION REPORT			
MS FIRST CAPITAL INSURANCE LTD		Ref: CS3/FCI18019527/Bcd3s2	
36 ROBINSON ROAD		Date: 15-11-2018	
#16-01 CITY HOUSES SINGAPORE 068877		Code: FCI2	
1. Policy Particulars :- (THIRD PARTY CLAIM)			
Insured Veh.	SHD 6857P	Veh. Inspected	PC 1247T
Policy No.		Coverage (\$)	0.00
Claim No.	D18007739MFSH	Excess (\$)	0.00
Assign From	JOANNE YONG	Assign Date	26/10/2018
2. Vehicle Particulars & Condition			
Make & Model	TOYOTA HIACE	c.c	2494
Engine No.	HIDDEN	Year of Reg.	2007
Chassis No.	KDH2220024928	Colour	SILVER
Odometer	390671 KM	Steering	IN ORDER
Brakes	IN ORDER	Modification	NIL
General	FAIR		
3. Conditions of Tyres			
	Size	Make	Balance
R/H Front Tyre	195 R15	BRIDGESTONE	6 mm
L/H Front Tyre	195 R15	BRIDGESTONE	6 mm
R/H Rear Tyre	195 R15	BRIDGESTONE	6 mm
L/H Rear Tyre	195 R15	BRIDGESTONE	6 mm
4. Description of Damages			
THE VEHICLE SUSTAINED DAMAGES AT THE REAR PORTION.			
5. General Information			
Accident Date	24/10/2018	Inspect Date / Time	26/10/2018 ( 11:45 AM )
Survey held at	AUTO GEAR PTE LTD 25 KAKI BUKIT ROAD 4 #01-22 SYNERGY @ KB SINGAPORE 417801		
5a. Remarks			
A) THE INSPECTION WAS CONDUCTED ON A "WITHOUT PREJUDICE" BASIS. B) THE REPAIR ESTIMATE WAS NOT PRESENTED AT THE TIME OF INSPECTION. THE REPAIRER WAS TOLD TO PREPARE THE ESTIMATE. C) ENCLOSED PLEASE FIND DAMAGED VEHICLE PHOTOGRAPHS. D) MARKET VALUE: \$24,000.00			

Report Ref No. CS3/FCI18019527/Bcd3s2

Inspected By



LIM TEOW GUAN

Asst. Automotive Assessor



K.K. LAU CPT (RET)

BEng(Hons), B.Bus, MBA, PEng, PE, Minst AEA, MASME, MIRTE

REGD Auto Consultant-SAE, Licensed Appraiser

DISCLAIMER OF LIABILITY TO THIRD PARTIES:- This Report is made solely for the use and benefit of the Client named on the front page of this Report.  
No liability of responsibility whatsoever, in contract or tort, is accepted to any third party who may rely on the Report wholly or in part. Any third party acting or relying on this Report, in whole or in part, does so at his or her own risk.