

SINGAPORE ACCIDENT STATEMENT

IMPORTANT NOTICE

1. Please report correctly the details of the accident to speed up the claims process.
2. This Form must be completed by the Policyholder and/or the Authorised Driver.
3. Information provided must be as truthful and accurate as possible. Any wilful misrepresentation or withholding of material facts may allow insurance companies to repudiate policy liability.
4. The issue and acceptance of this Form by insurance companies is not an admission of policy liability on the part of the insurance companies.
5. Any false reporting may be referred to the Police for investigation.
6. This report will be forwarded by the insurers of the GIA Records Management Centre established by the General Insurance Association of Singapore (GIA) for archiving and that copies of this report will, for a fee, be made available upon application by interested parties.
7. By the lodgement of this report to the insurers, you hereby consent to the archiving of this report at the centre and to copies of the report being made available aforesaid.

ACCIDENT STATEMENT

Date Of Report	22/10/2018 16:22
Date Of Accident	22/10/2018 13:00
Exact Location Of Accident	CARPARK OF BENDEMEER HAWKER CENTRE
Country/State of Loss	SINGAPORE

DETAILS OF OWN VEHICLE

Vehicle Registration Number	SJQ829T
Insured/Policyholder	
Name Of Registered Owner	ONG CHIN CHONG
NRIC No	S0076823E
Email Address	ROBINONG1988@GMAIL.COM
Mobile Phone No	(LOCAL) +65-90040899
Alternative Phone No	OTHERS-90040899

Vehicle Particulars

Manufacturer	HONDA
Model	CIVIC
Exact Purpose for which vehicle was being used at time of accident	PTE
Are you claiming under your own insurance policy for repair to your vehicle?	NO
If No, Please state action to be taken	THIRD PARTY
Vehicle Category	PRIVATE CAR

Insurance Company

Name of Insurance Company	CHINA TAIPING INSURANCE (SINGAPORE) PTE. LTD.
Type Of Coverage	COMPREHENSIVE
Fleet Policy	NO
Policy Number	DMPCSN3014851801
Cover Note Number	

Driver

Name of Driver	ONG CHIN CHONG
NRIC No	S0076823E
Date Of Birth	08/12/1953
Occupation	INDOOR
Date Of Driving Pass	17/06/1976
Driving Experience	42 YEARS AND 4 MONTHS
Gender	MALE
Mobile Number	(LOCAL) +65-90040899
Fax Number	
Contact Number	OTHERS-90040899
Email Address	ROBINONG1988@GMAIL.COM

Address	BLK48 BENDEMEER ROAD#03-1491
Postcode	330048
Was driver an employee of the Insured's Company	NO
If No, Relationship of the Driver with the Insured	OWNER
Vehicle Registration Number of Driver's Own Vehicle	-
	-
	-
Insurance Company of Driver's Own Vehicle	-
	-
	-

General Information of the Accident

Type Of Accident	COLLISION - MAJOR/MINOR RD
Weather Conditions	CLEAR
Road Surface	DRY

Other Information

Was any foreign vehicle involved in this accident?	NO
Number of vehicles involved in the accident	
Was any body injured in the Accident?	NO
Was any injured conveyed to hospital by ambulance?	NO
Was any other material or property damaged?	YES
I have been approached by unknown person(s) soliciting/offering accident claims assistance.	NO
Number of Passengers (Including Driver)	1

Details of Police Action

Was the accident reported to the police?	NO
If Yes, Please state which Police Station	
Was notice of intended Prosecution given?	NO
If Yes, against whom?	

Circumstances of Accident

ON 22/10/2018 AT ABOUT 1300HRS , I WAS STATIONARY OF MY VEHICLE ALONG THE DRIVE WAY OF BENDEMEER HAWKER CENTRE OPEN SPACE CARPARK. ADJUST MY SIDE MIRROR ,SUDDENLY I FELT AN IMPACT FROM MY VEHICLE'S LEFT FRONT PORTION AND REALISED THAT A VEHICLE B(SME8726G) WHICH WAS DRIVE OUT FROM MINOR ROAD (CARPARK LOT) AND HIT ONTO MY STATIONARY VEHICLE'S LEFT FRONT PORTION NOBODY WAS INJURED IN THIS ACCIDENT.

Attachment(s)

Are accident photos available for attachment?	YES
Was there any video captured by Car Camera?	YES
Was there any audio recorded?	NO

DETAILS OF OTHER VEHICLE PROPERTY 1

Vehicle Registration Number	SME8726G
Vehicle Make/Model/Colour	SALOON CAR
Details Of Properties	
Vehicle Category	PRIVATE CAR
Name of Driver	MR TAN
NRIC/Passport Number	
Contact Number	90097526
Address	
Postcode	
Insurance Company Name	AXA INSURANCE PTE LTD
Nature Of Damage	FRONT PORTION
No. Of Passenger (Including Driver)	2

Passenger 1

NAME: :
GENDER: : FEMALE

Accident Sketch Plan

SKETCH PLAN

IMPORTANT NOTICE

1. Please report **correctly** the details of the accident to speed up the claims process.
2. This Form must be **completed by the Policyholder and/or the Authorised Driver**.
3. Information provided must be as **truthful and accurate as possible**. Any wilful misrepresentation or withholding of material facts may allow insurance companies to **repudiate policy liability**.
4. The issue and acceptance of this Form by insurance companies is not an admission of policy liability on the part of the insurance companies.
5. **Any false reporting may be referred to the Police for investigation.**
6. The report will be forwarded by the insurers of the GIA Records Management Centre established by the General Insurance Association of Singapore (GIA) for archiving and that copies of this report will for a fee be made available upon application by interested parties.
7. By the lodgment of this report to the insurers, you hereby consent to the archiving of this report at the centre and to copies of the report being made available aforesaid.
8. **Consent under the Personal Data Protection Act (PDPA)**

I understand, acknowledge, agree and consent that:

- (a) My insurer, my workshop and the General Insurance Association of Singapore ("GIA") may/are permitted to collect, use, disclose and/or process my personal data/personal information set out in this [form] and any other personal information provided by me or possessed by my insurer (collectively the "Personal Information") and disclose and transfer such Personal Information to all insurer(s) who have insured vehicle(s) involved in this accident (all insurer(s) who have insured vehicle(s) involved in this accident shall be collectively referred to as the "Insurers"), the Insurers' lawyers/law firms, the Monetary Authority of Singapore and any relevant government agency/authority (such as the police), for the purpose(s) of:
 - (i) processing, handling and/or dealing with my claims including the settlement of the claims and any necessary investigations relating to the claims;
 - (ii) investigating the accident and/or my claims;
 - (iii) carrying out and/or dealing with my instructions or responding to any enquiries by me;
 - (iv) administering my claims (including the mailing of correspondence, statements, invoices, reports or notices to me, which could involve disclosure of certain personal data about me to bring about delivery of the same as well as on the external cover of envelopes/mail packages); and/or
 - (v) complying with applicable law in administering, processing, handling and/or dealing with my claims (collectively the "Purposes")
- (b) all insurer(s) who have insured vehicle(s) involved in this accident and the Insurers' lawyers/law firms, may/are permitted to collect, use, disclose and/or process my Personal Information for one or more of the above Purposes; and
- (c) my Personal Information may/can be disclosed by any of the Insurers and/or GIA to their third party service providers or agents (including their lawyers/law firms), which may be sited outside of Singapore, for one or more of the above Purposes.
- (d) my Personal Information will also be collected and used to compile claims history for the purpose of fraud detection, investigation and management in present and all future claims.
- (e) the information so collected under (d) above may be shared / disclosed:
 - (i) to all insurers and/or any other third parties that assist in evaluating, investigating, controlling or managing fraud, regulators, law enforcement and government agencies as reasonably required for the purposes stated, or
 - (ii) for complying with requirements under any regulations, laws or court orders.

Policyholder's Signature

Date & Time:

22/10/18
@ 1540h

Driver's Signature

(If driver is not the policyholder)

Date & Time:

Reporting Centre Personnel's Signature

Name: April

NRIC/FIN No.:

Accident Sketch Plan

SKETCH PLAN

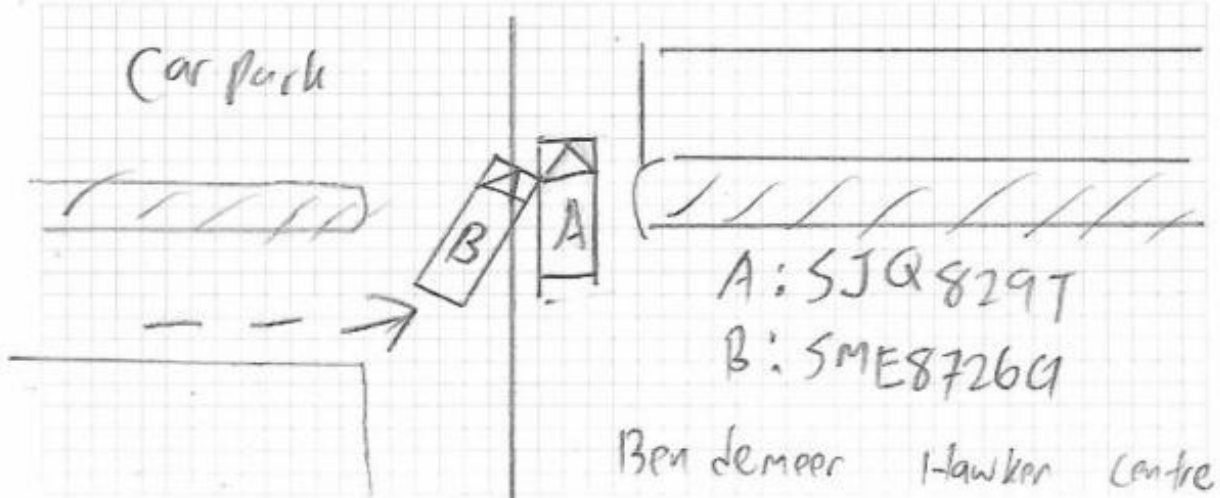

DESCRIBE CIRCUMSTANCES OF THE ACCIDENT

ON 22/10/2018 at about 1300hrs I was stationary at my vehicle (A: SJQ 829T) along the driveway of Bendemeer Hawker Centre open space carpark. adjust my side mirror. suddenly I felt an impact from my vehicle's left front portion and realised that a vehicle (B: SME 8726G) which was drive out from minor Road (carpark lot) and hit onto my stationary vehicle's left front portion. Nobody was injured in this accident.

Vehicle (A: SJQ 829T) - No passenger onboard.

Vehicle (B: SME 8726G) - 1 female adult passenger on board.

Vehicle repair at Tan Lim Motor Pte Ltd

DECLARATION

I/We declare the foregoing particulars are true in every respect.

Policyholder's Signature
Date & Time: 22/10/18 0154h

Driver's Signature
(If driver is not the policyholder)
Date & Time:

Reporting Centre Personnel's Signature
Name: April.
NRIC/FIN No.:

Identification Card



Driving Licence

0500007



NRIC No: S0076823E



Blood Group: O+ Date of issue: 04-05-1992

APT BLK 48 BENDEMEER ROAD #03-1491
SINGAPORE 330048

NRIC No: S0076823E Date: 19/02/2018

YOU ARE LICENSED TO DRIVE VEHICLES IN THE FOLLOWING CLASSES

		PASS DATE
Class 2B	Motorcycles not exceeding 200 cc	31 Jan 1977
Class 2A	Motorcycles between 201 cc and 400 cc	31 Jan 1977
Class 2	Motorcycles exceeding 400 cc	31 Jan 1977
Class 3	Motor Cars and Motor Tractors the weight of which unladen does not exceed 2500 kilograms	17 Jun 1976
Class 4	Heavy Motor Cars and Motor Tractors the weight of which unladen exceeds 2500 kilograms	24 Jul 1976
Class 5	Motor Vehicles which are not constructed themselves to carry any load and the weight of which unladen exceeds 2250 kilograms	13 Jun 1980

NP 478A

Licence No: S0076823E



Accident Photo



Accident Photo



Accident Photo



Accident Photo



Accident Photo



Accident Photo



Accident Photo



Accident Photo



Accident Photo

