



LKK Auto Consultants Pte Ltd

51 Ubi Ave 1 #01-25 Paya Ubi Industrial Park, Singapore 408933

TEL: 6256 3561 FAX: 6256 4315

Reg. No: 199607198R GST Reg. No. 19-9607198-R

TAX INVOICE

EQ INSURANCE COMPANY LTD

5 MAXWELL ROAD
#17-00 TOWER BLOCK
MND COMPLEX
SINGAPORE 069110

INV No. AC2104954

INV Date 14/07/2021

Reference CC3/EQI18019492/Npa3q2

Code EQI

PROFESSIONAL SERVICE FEE

Vehicle No. SMB 268E
Insured Veh. SLP 1947K
Claim No. DM18HO02949-JG
Policy No. DMCFHQ17-000185
Accident Date 09/10/2018
Inspection Date 24/10/2018

Description	Total
Survey Inspection	160.00
Resurvey Inspection	
Digital Photographs	
Transportation	
Subtotal	160.00
GST (7%)	11.20
Grand Total	171.20

We shall be glad if you could forward the payment at your early convenience.

Cheque should be crossed and made payable to **'LKK Auto Consultants Pte Ltd'**

LKK Auto Consultants Pte Ltd

LKM



LKK Auto Consultants Pte Ltd

51 Ubi Ave 1 #01-25 Paya Ubi Industrial Park, Singapore 408933

TEL: 6256 3561 FAX: 6256 4315

Reg. No: 199607198R GST Reg. No. 19-9607198-R

Affiliated to Federation Internationale Des Experts En Automobile				
EQ INSURANCE COMPANY LTD 5 MAXWELL ROAD #17-00 TOWER BLOCK MND COMPLEXSINGAPORE 069110			Ref: CC3/EQI18019492/Npa3q2 Date: 14/07/2021 Code: EQI	
1. Policy Particulars :- THIRD PARTY CLAIM				
Insured Veh.	SLP 1947K	Veh. Inspected	SMB 268E	
Policy No.	DMCFHQ17-000185	Coverage (\$)	0.00	
Claim No.	DM18HO02949-JG	Excess (\$)	0.00	
Assign From		Assign Date	24/10/2018	
2. Vehicle Particulars & Condition				
Make & Model	MAN A22	c.c	10518	
Engine No.	HIDDEN	Year of Reg.	2012	
Chassis No.	WMAA22ZZXC7001313	Colour	MULTI COLOUR	
Odometer	367565 KM	Steering	IN ORDER	
Brakes	IN ORDER	Modification	STANDARD ALLOY RIM	
General	FAIR			
3. Conditions of Tyres				
	Size	Make	Balance	
R/H Front Tyre	275/70 R22.5	FIRENZA	6 mm	
L/H Front Tyre	275/70 R22.5	FIRENZA	6 mm	
R/H Rear Tyre	275/70 R22.5	FIRENZA	6 mm	
L/H Rear Tyre	275/70 R22.5	FIRENZA	6 mm	
4. Description of Damages				
THE VEHICLE SUSTAINED DAMAGES AT THE O/S FRONT PORTION. DAMAGES SEE DETAILS.				
5. General Information				
Accident Date	09/10/2018	Inspection Date	24/10/2018	
Survey held at	SMRT AUTOMOTIVE SERVICES PTE LTD 60 WOODLANDS INDUSTRIAL PARK E4 SINGAPORE 757705			
5a. Remarks				
A)THE INSPECTION WAS CONDUCTED ON A"WITHOUT PREJUDICE" BASIS. B)IN ACCORDANCE TO YOUR INSTRUCTIONS, WE HAVE NOT AUTHORISED REPAIRS.				
5b. Estimate Days of Repair				
ESTIMATED NORMAL PERIOD FOR REPAIR:			2 Working Days	



LKK Auto Consultants Pte Ltd

51 Ubi Ave 1 #01-25 Paya Ubi Industrial Park, Singapore 408933

TEL: 6256 3561 FAX: 6256 4315

Reg. No: 199607198R GST Reg. No. 19-9607198-R

Page No.:1 of 1

ADJUSTMENT ON REPAIR COST FOR VEHICLE NO. SMB 268E

Qty	Description of Parts	Condition	Estimate By Workshop (\$)	Our Adjusted (\$)
<u>REPLACEMENT OF PARTS</u>				
1	PANEL,SIDE:R3,FOR MAN A22 BUS	TO REPAIR SEE LABOUR	266.00	-
4	ADHESIVE:DIRECT GLAZING @\$37.00	NOT NECESSARY	148.00	-
1	PRIMER (SIKA 206 G+P)	NOT NECESSARY	80.00	-
1	COVER ,HEADLAMP :FRT ,RH ,FOR MAN A22 BUS	TO REPAIR SEE LABOUR	974.70	-
			1,468.70	-
<u>LABOUR</u>				
	TO REMOVE & INSTALL ALL ABOVE ITEMS AND REPAIR OTHERS DAMAGED AFFECTED AREAS.INCLUSIVE OF THE REPAIR OF PANEL,SIDE:R3,FOR MAN A22 BUS AND COVER ,HEADLAMP :FRT ,RH ,FOR MAN A22 BUS .		1,060.00	795.00
	PROVIDE LABOUR AND MATERIAL TO PUTTY AND RESPRAY ABOVE REPAIR ITEMS.		528.00	446.00
			1,588.00	1,241.00
GRAND TOTAL			3,056.70	1,241.00
RECOMMENDED COST OF REPAIRS				1,241.00

Report Ref No. CC3/EQI18019492/Npa3q2

MUHAMMAD NAZRIL BIN ABDULLAH

Automotive Assessor

HO LEONG CHUAN

Automotive Assessor

DISCLAIMER OF LIABILITY TO THIRD PARTIES:- This Report is made solely for the use and benefit of the Client named on the front page of this Report.

No liability of responsibility whatsoever, in contract or tort, is accepted to any third party who may rely on the Report wholly or in part. Any third party acting or relying on this Report, in whole or in part, does so at his or her own risk.



LKK Auto Consultants Pte Ltd

51 Ubi Ave 1 #01-25 Paya Ubi Industrial Park, Singapore 408933

TEL: 6256 3561 FAX: 6256 4315

Reg. No: 199607198R GST Reg. No. 19-9607198-R

PHOTOGRAPHS FOR VEHICLE NO. SMB 268E

INSPECTION

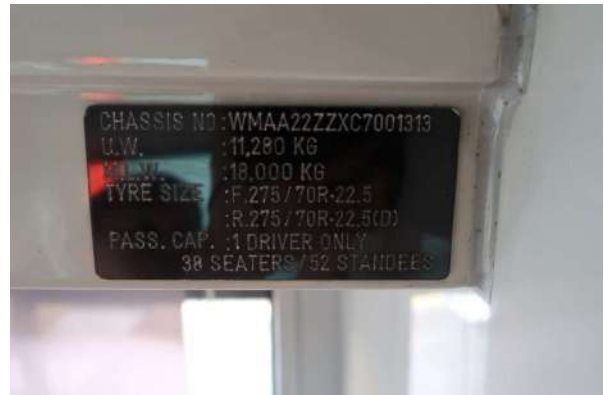

CHASSIS NO: WMAA22ZZXC7001313
U.W. : 11,280 KG
M.W. : 18,000 KG
TYRE SIZE : F. 275/70R-22.5
 : R. 275/70R-22.5(D)
PASS. CAP. : 1 DRIVER ONLY
 38 SEATERS / 52 STANDEES



LKK Auto Consultants Pte Ltd

51 Ubi Ave 1 #01-25 Paya Ubi Industrial Park, Singapore 408933

TEL: 6256 3561 FAX: 6256 4315

Reg. No: 199607198R GST Reg. No. 19-9607198-R





LKK Auto Consultants Pte Ltd

51 Ubi Ave 1 #01-25 Paya Ubi Industrial Park, Singapore 408933

TEL: 6256 3561 FAX: 6256 4315

Reg. No: 199607198R GST Reg. No. 19-9607198-R

PHOTOGRAPHS FOR VEHICLE NO. SMB 268E

RE-INSPECTION

