

Shirley Hiew (LKK Auto)

From: Shirley Hiew (LKK Auto) <ShirleyHiew@lkkauto.com>
Sent: Thursday, 22 November 2018 11:56 AM
To: 'Claims'
Cc: 'SUR'
Subject: RE: OD claim for SLX 9643 S
Attachments: SUPPLEMENTARY 2.pdf

Hi Tony,

Supplementary 2 approved by insurance.

Thank you.

Best Regards,

Shirley Hiew | Case Handler

LKK Auto Consultants Pte Ltd

Phone: 6256-3561 | email: Sur@lkkauto.com | fax: 6256-4315

Blk 51, Paya Ubi Industrial Park, Ubi Avenue 1, #02-25 | S(408933)

From: Shirley Hiew (LKK Auto) [<mailto:ShirleyHiew@lkkauto.com>]
Sent: Friday, 16 November 2018 10:19 AM
To: 'Claims' <claims@premiumauto.com.sg>
Cc: SUR <sur@lkkauto.com>
Subject: RE: OD claim for SLX 9643 S

Hi Tony,

Supplementary approved by insurance.

Thank you.

Best Regards,

Shirley Hiew | Case Handler

LKK Auto Consultants Pte Ltd

Phone: 6256-3561 | email: Sur@lkkauto.com | fax: 6256-4315

Blk 51, Paya Ubi Industrial Park, Ubi Avenue 1, #02-25 | S(408933)

From: Shirley Hiew (LKK Auto) [<mailto:ShirleyHiew@lkkauto.com>]
Sent: Monday, 29 October 2018 3:28 PM
To: 'Claims' <claims@premiumauto.com.sg>
Cc: SUR <sur@lkkauto.com>
Subject: RE: OD claim for SLX 9643 S

Hi Tony,

According to our surveyor Adrian, the repair limit not exceeding \$70,000.00.

Please contact our surveyor to conduct resurvey.

Thank you.

Best Regards,

Shirley Hiew | Case Handler

LKK Auto Consultants Pte Ltd

Phone: 6256-3561 | email: Sur@lkkauto.com | fax: 6256-4315

Blk 51, Paya Ubi Industrial Park, Ubi Avenue 1, #02-25 | S(408933)

From: Claims [<mailto:claims@premiumauto.com.sg>]

Sent: Monday, 29 October 2018 3:15 PM

To: 'Shirley Hiew (LKK Auto)' <ShirleyHiew@lkkauto.com>

Cc: 'SUR' <sur@lkkauto.com>; claims@premiumauto.com.sg

Subject: RE: OD claim for SLX 9643 S

Dear Shirley.

Kindly advise on limit repair of this vehicle.

Thank you.

Best Regards,

Tony Foong

Claims Advisor

Premium Automobiles Pte Ltd (Reg No 199902271W)

55 Ubi Road 1 Road Singapore 408699

p. +65 6388 2323 d. +65 6768 9828 f. +65 6841 1183

e. claims@premiumauto.com.sg w. www.audi.com.sg

Audi Showroom, Audi Centre 281 Alexandra Road Singapore 159938 p. +65 6836 2223



http://www.audi.com.sg/sea/brand/sg/audi_promotions/promotions/car_promotions/new-audi-q2-2017.html

Email Disclaimer

This email, including any attachment, is confidential and may also be privileged.

If you have received it in error, please notify us immediately by reply email and then delete this message from your system.

Please do not copy it or use it for any purpose, or disclose its contents or any attachment to any other person. Thank you

From: Shirley Hiew (LKK Auto) [<mailto:ShirleyHiew@lkkauto.com>]

Sent: Monday, 29 October, 2018 2:05 PM

To: 'Claims' <claims@premiumauto.com.sg>

Cc: SUR <sur@lkkauto.com>

Subject: RE: OD claim for SLX 9643 S

Hi Tony,

As instructed by our client, please proceed to repair the insured vehicle **SLX 9643S**. According to our surveyor's estimate marking (Excess \$ 300/-).

If there are any check items or supplementary items please inform our office's Assignment Team at Tel: 6741 8434 to arrange our surveyor for inspection.

All supplementary items and unconfirm items are subjected to further approval from insurance company before completion of the repair.

*Our client reserve their right not to pay if there is no valid approval obtained before repair.

Please refer to the attachment above.

Thank you.

Best Regards,

Shirley Hiew | Case Handler

LKK Auto Consultants Pte Ltd

Phone: 6256-3561 | email: Sur@lkkauto.com | fax: 6256-4315

Blk 51, Paya Ubi Industrial Park, Ubi Avenue 1, #02-25 | S(408933)

From: Claims [<mailto:claims@premiumauto.com.sg>]

Sent: Saturday, 27 October 2018 11:03 AM

To: SUR <sur@lkkauto.com>

Cc: claims@premiumauto.com.sg

Subject: RE: OD claim for SLX 9643 S

Dear all,

Please advise repair approval status and we can repair this case within \$90k (part by part basic) including supplementary.

Thank you.

Best Regards,

Tony Foong

Claims Advisor

Premium Automobiles Pte Ltd (Reg No 199902271W)

55 Ubi Road 1 Road Singapore 408699

p. +65 6388 2323 **d.** +65 6768 9828 **f.** +65 6841 1183

e. claims@premiumauto.com.sg **w.** www.audi.com.sg

Audi Showroom, Audi Centre 281 Alexandra Road Singapore 159938 **p.** +65 6836 2223



http://www.audi.com.sg/sea/brand/sq/audi_promotions/promotions/car_promotions/new-audi-q2-2017.html

Email Disclaimer

This email, including any attachment, is confidential and may also be privileged.
If you have received it in error, please notify us immediately by reply email and then delete this message from your system.
Please do not copy it or use it for any purpose, or disclose its contents or any attachment to any other person. Thank you

From: Claims Dept [<mailto:claims@premiumauto.com.sg>]
Sent: Thursday, 25 October, 2018 9:23 AM
To: 'SUR' <sur@lkkauto.com>; 'Admin A' <admin-a@lkkauto.com>
Cc: 'Claims Dept' <claims@premiumauto.com.sg>
Subject: RE : OD claim for SLX 9643 S

Good morning all ,

Here is the GIA and estimate for your kind reference .

Note : There is a survey today for Adrian.Is it possible if he can survey this car too .

Thank you.

Best Regards,
Phua
Claims Advisor

Premium Automobiles Pte Ltd (Reg No 199902271W)
55 Ubi Road 1 Road Singapore 408699
p. +65 6388 2323 **d.** +65 6768 9911 **f.** +65 6841 1183
e. claims@premiumauto.com.sg **w.** www.audi.com.sg
Audi Showroom, Audi Centre 281 Alexandra Road Singapore 159938 **p.** +65 6836 2223

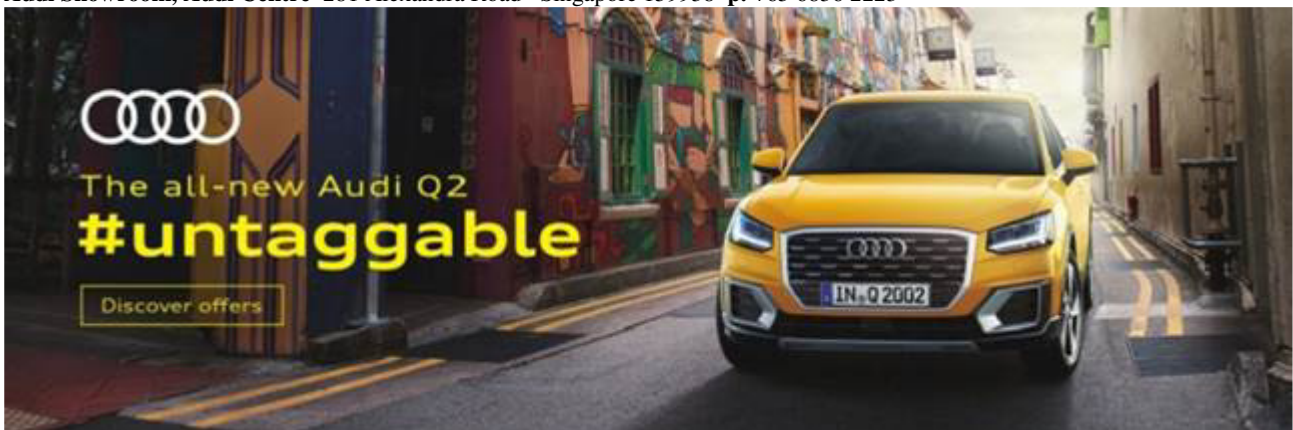

Email Disclaimer

This email, including any attachment, is confidential and may also be privileged.
If you have received it in error, please notify us immediately by reply email and then delete this message from your system.
Please do not copy it or use it for any purpose, or disclose its contents or any attachment to any other person. Thank you