

ASS. REC. BY:

REF:

CS/FCI 18019243/ Uq d322

Special Instruction:

Surveyor:

CWS

ASSIGNMENT (Office)

From (Person): Eileen Lee

of

FCI

Date/Time: 22/10/18 @ 4:10pm

Estimated Cost:

Bill to:

OD ~~TP~~ WS/TP RES / OD RES / EVA / INV / MV ? CS

To Inspect Vehicle No:

SLE 5012 P

Insured:

SHB 4268M

at Workshop m/s

Kah Motor

Tel:

81006306

of

15 Ubi Road 4

Policy No:

Claim No:

D18007569MFH

Sum Insured:

Excess:

Make of Veh:

D.O.A. 17/10/2018

(Client's Record)

CA / REV / REP. / REV 24 HRS (DS)

H.O.D. Endorsement:

Date/Time: 10:20am 23/10/18

Person Contacted:

Any

Vehicle IN/OUT

Date/Time

Action/Instruction (✓) Estimate

SLE 5012 p - x

SHB 4268M-CC3/CT117020326/M/wb3n2

DoA: 20/10/17

05/11/18 @

756M raised to Eileen Lee by email.

REF: FCI

Signature

ASSIGNMENT

From: Date: 01/11/2018

Estimated Cost:

OD ☒ TP ☐ WS ☐ TP RES ☐ OD RES ☐ EVA ☐ INV ☐ MV

To Inspect Vehicle No: SLE 5012P

at Workshop m/s

of

Insured:

Policy No.

Claims No.

Sum Insured:

Excess:

(Client's Record)

Make of Veh:

(Policy Condition)

Remark: The veh had commenced its repair at the time of inspection.

Bal. or Market Value:

IDAC Accident Rpt:

GIA / PR Seen:

Est. Repairs:

Lum Sum:

CA / REV / REP. / 24 HRS (DS)

Date:

Person Contacted:

Vehicle: IN / OUT

Veh No:

Yr Regn:

Type: ☒ M. Car / ☐ M. Cycle / ☐ Bus / ☐ Van / ☐ Lorry / ☐ Taxi / ☐ Prime Mover /

Truck / Trailer or

Make:

Colour:

Sp. Reading:

Eng/No:

C/No:

Gen. Cond: ☒ Good / ☐ Fair / ☐ Poor / ☐ Burnt

Steering: ☒ In order / ☐ Jammed / ☐ Leaked / ☐ Burnt or

Brake: ☒ In order / ☐ Jammed / ☐ Leaked / ☐ Burnt or

Modi: Nil / ☒ S/Rim / ☐ STD A/Rim or

Tyre Size:

F:

R:

BS / DUN / EXNOVA / GY / FS / LIZA ☒ MIC ☐ OHTSU / PIR / SUMI /

TOYO / YOKO or

Front

Rear

R/Bal.

mm

R/Bal.

mm

L/Bal.

mm

L/Bal.

mm

D.O.A.

D.O.I.

Survey held at

Des. of Damages: Frt / ☒ Rear / ☐ O/S / ☐ N/S / ☐ U/C / ☐ Rooftop or

The U/C / Chassis frame / Body Structure affected due to collision.

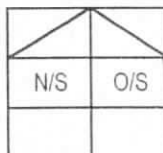

Date / Time: 4/11/18 Action / Instruction: Confirmed final by \$7542.05 with Any (Red \$8971.08, 54%)

RECEIVED 05 DEC 2018

Date/Time, File Pass to?

1) 05/12/2018

Date/Time, File Return to?

2)

Report Format:

Lump Sum / I.B.I. (\$

☐

: Preli. Report

☐

: Final Report

Days Of Repair: 7

Resurvey No. of Trip: 1

Add Fee:

☐

: Site Insp (\$

☐

: Interview (\$

☐

: Tech. Invs (\$

☐

: Weekend (\$

Survey Fee:

Transportation:

S + RS, SI

Photos

Others

TOTAL

6X16

170+90

50

50

72

137

MOTOR SURVEY ASSIGNMENT

Date	17-10-2018	Our Ref No. D18007569MFSH
Accident Date	17-10-2018	Claim Type. Third Party
Insured Vehicle	SHB4268M	Third Party Vehicle. SLE5012P
Survey Location	15 UBI ROAD 4	
Contact Person.	ARY CHUA WAI NGEE	
Contact No.	68413838/ 68465673	Fax No. 67480770
Survey Type	DIRECT SETTLEMENT:	
Appointed Surveyor	LKK AUTO CONSULTANTS PTE LTD	
Contact Person	NA	Fax No. 68416315
Contact Number.	NA	

FOR DIRECT SETTLEMENT

Please submit to us the Tax Invoice together with letter of claim for Rental OR Loss of use (based on NIMA Benchmark rates) together with your survey report.

THIRD PARTY SURVEY REQUEST

Cc : Workshop	KAH MOTOR CO SDN BHD	Attention. NIL
Cc : TP Solicitor	NA	TP Solicitor Fax No. NA
Officer Incharge	EILEEN LEE	

IMPORTANT NOTE

Kindly submit the survey report via CWS within 14 days for survey assignment and 7 days for re-inspection.
This is a computer generated letter, no signature required.

Shiau Chan (LKKAUTO)

From: Shiau Chan (LKKAUTO)
Sent: Monday, 5 November 2018 2:56 PM
To: 'CWS Motor Claims'; assignments
Cc: 'Eileen Lee'; SUR
Subject: RE: SURVEY ASSESSMENT - D18007569MFSH/1
Attachments: CSFCI18019243Uqd3.pdf

Dear Eileen,

Enclosed herewith preliminary advice of SLE 5012P.

Best Regards,

Shiau Chan (Ms) | Case Handler

LKK Auto Consultants Pte Ltd

Phone: 6256-3561 | email: siewsc@lkkauto.com | fax: 6256-4315

Blk 51, Paya Ubi Industrial Park, Ubi Avenue 1, #02-25 | S(408933)

From: Admin-D (LKKAUTO)
Sent: Tuesday, 23 October 2018 10:25 AM
To: 'CWS Motor Claims' <cwsmotorclaims@msfirstcapital.com.sg>; assignments <assignments@lkkauto.com>
Cc: 'Eileen Lee' <EileenLee@msfirstcapital.com.sg>; SUR <sur@lkkauto.com>
Subject: RE: SURVEY ASSESSMENT - D18007569MFSH/1

Dear Sir/Mdm,

Thank you for the assignment.

Please be informed vehicle not in workshop, repairer will arrange.

BEST REGARDS,

G.Nivitha | Admin

LKK Auto Consultants Pte Ltd

Phone: 6841-1972 | email: assignments@lkkauto.com | fax: 6256-4315

Blk 51, Paya Ubi Industrial Park, Ubi Avenue 1, #02-25 | S(408933)

From: CWS Motor Claims [<mailto:cwsmotorclaims@msfirstcapital.com.sg>]
Sent: Monday, 22 October 2018 4:09 PM
To: ASSIGNMENTS@LKKAUTO.COM
Cc: CWS Motor Claims <cwsmotorclaims@msfirstcapital.com.sg>; Eileen Lee <EileenLee@msfirstcapital.com.sg>
Subject: PRI: SURVEY ASSESSMENT - D18007569MFSH/1

Dear Sir/Mdm,

We refer to the above reference.

Please find attached the necessary documents for survey.

Kindly submit your report via CWS within the next 14 days.

Note: All the accident reports are uploaded into CWS for your perusal.

Best regards,



Auto
Consultants
Pte Ltd

51 UBI AVE 1, #01-25 PAYA UBI INDUSTRIAL PARK, SINGAPORE 408933 TEL : (065) 62563561 FAX : (065) 62564315

Your Ref: D18007569MFSH

Date: 05 November 2018

Our Ref: CS/FCI18019243/Uqd3

The Motor Claims Department
First Capital Insurance Ltd

Dear Sir/Madam,

INITIAL INSPECTION REPORT OF VEHICLE NO. SLE 5012P .

Please be informed that we had conducted the inspection of the abovementioned vehicle on 01/11/2018 at the premises of M/s KAH MOTOR. and have the following to report:-

Workshop Estimate Amount	: S\$ <u>16,513.13</u> .
Revised Estimate Amount	: S\$ <u>7,498.76</u> .
"Check" Items Amount	: S\$ <u>320.00</u> .
Market Value	: S\$ <u>-</u> .
LTA Reimbursement Value	: S\$ <u>-</u> .
Nett Value	: S\$ <u>-</u> .

Description of Damage:
The vehicle sustained damages
at the rear portion.

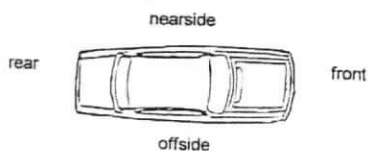

Yours faithfully

CHUA KANG SENG
Licensed Appraiser

> **Back to OneMotoring**

Enquire PARF/COE Rebate for Registered Vehicle

Vehicle Owner Particulars	
Owner ID Type:	Singapore NRIC
Owner ID:	3506C
Vehicle Details	
Vehicle No.:	SLE5012P
Vehicle to be Exported:	No
Intended Deregistration Date:	02 Nov 2018
Vehicle Make:	HONDA
Vehicle Model:	CITY 1.5 SV CVT
Primary Colour:	Grey
Manufacturing Year:	2016
Engine No.:	L15Z14102211
Chassis No.:	MRHGM6660HP000022
Maximum Power Output:	88.0 kW (118 bhp)
Open Market Value:	\$17,511.00
Original Registration Date:	25 Jul 2016
First Registration Date:	25 Jul 2016
Transfer Count:	0
Actual ARF Paid:	\$12,511.00
Intended PARF Rebate Details	
PARF Eligibility:	Yes
PARF Eligibility Expiry Date:	24 Jul 2026
PARF Rebate Amount:	\$9,383.00
Intended COE Rebate Details	
COE Expiry Date:	24 Jul 2026
COE Category:	A - Car up to 1600cc & 97kW (130bhp)
COE Period(Years):	10
QP Paid:	\$55,200.00
COE Rebate Amount:	\$42,646.00
Total Rebate Amount:	\$52,029.00

The information contained herein is correct as at 02 Nov 2018

OK



Post an Advertisement

Sell it yourself! Advertise it at just
\$58 until it's SOLD!

Post an Ad

Advertiser Login

Ways of Selling

2015 Mazda 3 1.5A Sunroof



10% Down Payment & Low
Interest Rate @2.78%! Very
Well Maintained & Low Mileage!
StarAd

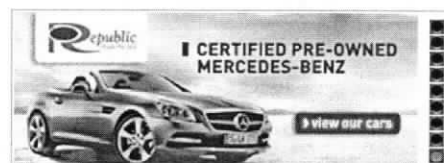

Browse by Category ▼

Sort by Date Posted ▼

20 results/page ▼

12 vehicles

city

Advanced Search



Make	Model	Price	Depreciation	Reg Date	Eng Cap	Mileage	Veh Type	Status
city		Any	Any	2016	Any	Any	Any	Available

**Honda City 1.5A SV (OPC)****\$55,800****\$6,710 /yr****23-Feb-2016****1,497 cc****25,000 km****Sedan****Available**

Only 1 Owner With Low Mileage Unit. Fully Serviced By KAH Motor. Warranty Covered By Agent Till 2021. Very Well Maintained Unit. Hassle Free And Drive With Total Peace Of Mind. Call Any Of Our Friendl...

Posted: 01-Nov-2018 Tags: 2016 Honda City, 2016 honda city, Honda City, honda city, Honda, City, city, Used Honda

**Honda City 1.5A VTEC****\$64,500****\$7,570 /yr****03-Aug-2016****1,497 cc****34,000 km****Sedan****Available**

5 Years Agent Warranty, Agent Serviced Too. Definitely Immaculate Condition Both Exterior And Interior. It's On Way, Therefore Please Check Status By Calling Or Texting Mobile Line For A Viewing Appt...

Henly Enterprises Co

Posted: 30-Oct-2018 Tags: 2016 Honda City, 2016 honda city, Honda City, honda city, Honda, City, city, Used Honda

**Honda City 1.5A SV****\$66,800****\$7,550 /yr****08-Nov-2016****1,497 cc****21,987 km****Sedan****Available**

1 Lady Owner. Beautiful Condition, Maintained And Serviced By Honda Kah Motor. Still Under Warranty. Very Low Mileage. High COE And Paper Rebate. Worth Buy! Reliable Deal.

Posted: 30-Oct-2018 Tags: 2016 Honda City, 2016 honda city, Honda City, honda city, Honda, City, city, Used Honda

**Honda City 1.5A SV****\$66,800****\$7,670 /yr****23-Sep-2016****1,497 cc****35,097 km****Sedan****Available**Graded **A** by **STA**

Low Down Payment. Low Interest Rate. Maintained And Warranty By Kah Motor Valid Till 22 September 2021. 3 Free Servicing Valid Till 22 September 2019. Balloon Scheme, In-House Financing Options Availa...

GOWheeler Pte Ltd

Posted: 27-Oct-2018 Tags: 2016 Honda City, 2016 honda city, Honda City, honda city, Honda, City, city, Used Honda

**Lion City Rentals plans fresh start**

Seven months after its parent company announced its departure from Singapore, Uber-owned car leasing firm Lion City Rentals is attempting to start anew.

Read this article

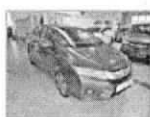
**Honda City 1.5A SV****\$67,700****\$7,630 /yr****22-Nov-2016****1,497 cc****28,000 km****Sedan****Available**

New Arrival! Only 1 Owner New 2016 Facelift! Cheapest In Town! Very Low Mileage, Very Good Condition! Interior And Exterior Looks Like New Car! 100% Accident-Free With Original Paintwork!

Posted: 24-Oct-2018 Tags: 2016 Honda City, 2016 honda city, Honda City, honda city, Honda, City, city, Used Honda

**Honda City 1.5A SV****\$65,800****\$7,700 /yr****26-Jul-2016****1,497 cc****27,500 km****Sedan****Available**

\$0 Down Payment Available, Special Interest Rate 2.28%, Depre Only 7.7K & 100% Accident Free, 5 Years Unlimited Mileage Warranty, 1 Owner, Fully Agent Service. Most Stunning Silver Honda City 1.5A On ...

1axis

Posted: 18-Oct-2018 Tags: 2016 Honda City, 2016 honda city, Honda City, honda city, Honda, City, city, Used Honda

**Honda City 1.5A SV****\$65,800****\$7,990 /yr****29-Mar-2016****1,497 cc****45,000 km****Sedan****Available**

Low Interest Rate 1.99%! 5 Years Agent Warranty! Only 1 Owner! Very Low Mileage! Excellent Fuel Economy! High Trade In! STA Certified Cars! Well maintained Sedan, Just As Good As New Ones, See It For ...

Automobile

Compare

SINGAPORE ACCIDENT STATEMENT

IMPORTANT NOTICE

1. Please report correctly the details of the accident to speed up the claims process.
2. This Form must be completed by the Policyholder and/or the Authorised Driver.
3. Information provided must be as truthful and accurate as possible. Any wilful misrepresentation or withholding of material facts may allow insurance companies to repudiate policy liability.
4. The issue and acceptance of this Form by insurance companies is not an admission of policy liability on the part of the insurance companies.
5. **Any false reporting may be referred to the Police for investigation.**
6. This report will be forwarded by the insurers of the GIA Records Management Centre established by the General Insurance Association of Singapore (GIA) for archiving and that copies of this report will, for a fee, be made available upon application by interested parties.
7. By the lodgement of this report to the insurers, you hereby consent to the archiving of this report at the centre and to copies of the report being made available aforesaid.

ACCIDENT STATEMENT	
Date Of Report	17/10/2018 12:26
Date Of Accident	17/10/2018 07:20
Exact Location Of Accident	PIE TOWARDS TUAS (L/P 431) EUNOS FLYOVER
Country/State of Loss	SINGAPORE
DETAILS OF OWN VEHICLE	
Vehicle Registration Number	SLE5012P
Insured/Policyholder	
Name Of Registered Owner	LIN JIAN
NRIC No	S8183506C
Email Address	JACAJ@163.COM
Mobile Phone No	(LOCAL) +65-97208936
Alternative Phone No	OFFICE-97208936
Vehicle Particulars	
Manufacturer	HONDA
Model	CITY-1.5 (A)
Exact Purpose for which vehicle was being used at time of accident	P/USED
Are you claiming under your own insurance policy for repair to your vehicle?	NO
If No, Please state action to be taken	THIRD PARTY
Vehicle Category	PRIVATE CAR
Insurance Company	
Name of Insurance Company	AXA INSURANCE PTE LTD
Type Of Coverage	COMPREHENSIVE
Fleet Policy	NO
Policy Number	VA1GA226163
Cover Note Number	
Driver	
Name of Driver	LIN JIAN
NRIC No	S8183506C
Date Of Birth	02/04/1981
Occupation	INDOOR
Date Of Driving Pass	20/10/2014
Driving Experience	3 YEARS AND 11 MONTHS
Gender	MALE
Mobile Number	(LOCAL) +65-97208936
Fax Number	
Contact Number	OFFICE-97208936
EMail Address	JACAJ@163.COM

Address	BLK 160 SIMEI RD #06-282
Postcode	S520160
Was driver an employee of the Insured's Company	NO
If No, Relationship of the Driver with the Insured	OWNER
Vehicle Registration Number of Driver's Own Vehicle	-
	-
	-
Insurance Company of Driver's Own Vehicle	-
	-
	-

General Information of the Accident

Type Of Accident	COLLISION - HEAD TO REAR
Weather Conditions	CLEAR
Road Surface	DRY

Other Information

Was any foreign vehicle involved in this accident?	NO
Number of vehicles involved in the accident	2
Was any body injured in the Accident?	NO
Was any injured conveyed to hospital by ambulance?	NO
Was any other material or property damaged?	YES
I have been approached by unknown person(s) soliciting/offering accident claims assistance.	NO
Number of Passengers (Including Driver)	2
Passenger 1	NAME: : CK NG (FRIEND)
	GENDER: : FEMALE

Details of Police Action

Was the accident reported to the police?	NO
If Yes, Please state which Police Station	
Was notice of intended Prosecution given?	NO
If Yes, against whom?	

Circumstances of Accident

NOBODY INQUIRY DURING THE ACCIDENT

Attachment(s)

Are accident photos available for attachment?	YES
Was there any video captured by Car Camera?	NO
Was there any audio recorded?	NO

DETAILS OF OTHER VEHICLE PROPERTY 1

Vehicle Registration Number	SHB4268M
Vehicle Make/Model/Colour	HYUNDAI/I40/BLUE
Details Of Properties	
Vehicle Category	TAXI
Name of Driver	SEE CHAI HOCK
NRIC/Passport Number	S1181688F
Contact Number	82235313
Address	
Postcode	
Insurance Company Name	MS FIRST CAPITAL INSURANCE LTD
Nature Of Damage	
No. Of Passenger (Including Driver)	

Vehicle No

SLE 5012P

SKETCH PLAN

Annex D

IMPORTANT NOTICE

1. Please report correctly the details of the accident to speed up the claims process.
2. This Form must be completed by the Policyholder and/or the Authorised Driver.
3. Information provided must be as truthful and accurate as possible. Any wilful misrepresentation or withholding of material facts may allow insurance companies to repudiate policy liability.
4. The issue and acceptance of this Form by insurance companies is not an admission of policy liability on the part of the insurance companies.
5. Any false reporting may be referred to the Police for investigation.
6. The report will be forwarded by the insurers of the GIA Records Management Centre established by the General Insurance Association of Singapore (GIA) for archiving and that copies of this report will for a fee be made available upon application by interested parties.
7. By the lodgement of this report to the insurers, you hereby consent to the archiving of this report at the centre and to copies of the report being made available aforesaid.
8. Consent under the Personal Data Protection Act (PDPA)
I understand, acknowledge, agree and consent that:
 - (a) My insurer, my workshop and the General Insurance Association of Singapore ("GIA") may/are permitted to collect, use, disclose and/or process my personal data/personal information set out in this [form] and any other personal information provided by me or possessed by my insurer (collectively the "Personal Information") and disclose and transfer such Personal Information to all insurer(s) who have insured vehicle(s) involved in this accident (all insurer(s) who have insured vehicle(s) involved in this accident shall be collectively referred to as the "Insurers"), the Insurers' lawyers/law firms, the Monetary Authority of Singapore and any relevant government agency/authority (such as the police), for the purpose(s) of:
 - (i) processing, handling and/or dealing with my claims including the settlement of the claims and any necessary investigations relating to the claims;
 - (ii) investigating the accident and/or my claims;
 - (iii) carrying out and/or dealing with my instructions or responding to any enquiries by me;
 - (iv) administering my claims (including the mailing of correspondence, statements, invoices, reports or notices to me, which could involve disclosure of certain personal data about me to bring about delivery of the same as well as on the external cover of envelopes/mail packages); and/or
 - (v) complying with applicable law in administering, processing, handling and/or dealing with my claims.
 (collectively the "Purposes")
 - (b) all insurer(s) who have insured vehicle(s) involved in this accident and the Insurers' lawyers/law firms, may/are permitted to collect, use, disclose and/or process my Personal Information for one or more of the above Purposes; and
 - (c) my Personal Information may/can be disclosed by any of the Insurers and/or GIA to their third party service providers or agents (including their lawyers/law firms), which may be sited outside of Singapore, for one or more of the above Purposes.

11:11am

Any

17 OCT 2018

ARY CHUA

Policyholder's Signature / Date & Time

Driver's Signature (If driver is not the policyholder) / Date & Time

Witnessed by Reporting Centre Personnel

Sketch Plan

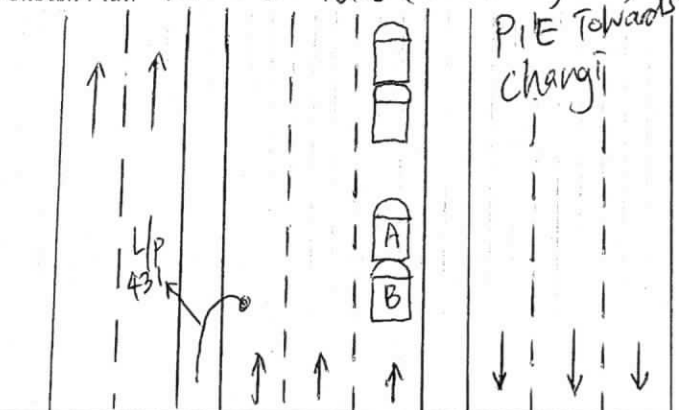

A = SLE 5012P
B = SHB 4268M

Please continue to Annex E

Sketch Plan Pg. 2

Vehicle No SLE 5012P

Annex E

Describe Circumstances of the Accident

On Today 17/10/2018 at time around 07:20 am
I driving along PIE Towards Tuas Express Flyover
having front car Accident. So I managed to
brake just in time.

Behind my car SHB 4268M can't stop in time
and hit my car rear portion. Cause it damaged
of my vehicle.

Nobody was injured during that accident. happen.

Declaration

We declare the foregoing particulars are true in every respect.

[Signature] 17/10/2018
Policyholder's Signature / Date &
Time

Driver's Signature (If driver is not the policyholder) / Date
& Time

11:11am
17 OCT 2018
ARY CHUA
Witnessed by Reporting Centre
Personnel

**KAH MOTOR CO. SDN. BHD.**

(A Member of the Oriental Holdings Berhad)

Service and Body Repair

Tel: +65 6841 3838

Website: www.honda.com.sg

For 24-hours Roadside Assistance, Call 98203838

QUOTATION

GST Reg No.: M200050223

Company Ref. No.: S60FC1380G

01 NOV 2018 @ 16:00 PM
 survey by LK Auto
 survey only

Customer	: MS FIRST CAPITAL INSURANCE	Document No.	: SQT18004453	Page	1
	36 ROBINSON ROAD	Date	: 17. Oct 2018		
	#16-01 CITY HOUSE	Customer No.	: WZF002		
	SINGAPORE 068877	Svc Advisor	: ARY CHUA WAI NGEE		
Registration No	: SLE5012P	Engine No	: L15Z14102211		
Chassis No	: MRHGM6660HP000022	Date Time	: 17. Oct 2018 12:52:21 PM		
Model	: CITY 1.5SV CVT 2017	Surveyor Name	: DIO : +65 6846 5673		
Owner's Name	: LIN JIAN	Survey Date	: HZ : +65 8100 6306		
Ins Policy No.	: VA1GA226163	Authorisation Date	: Email : arychua@honda.com.sg		
Date of Accident	: 17/10/2018				

Item	Description		Qty	Unit Price	Disc %	Amount	0% GST Amount	Amount incld GST
	TP DIRECT SETTLEMENT (J/NO:)							
	OWNER: LIN JIAN							
	OWNER INSURER: AXA INSURANCE PTE LTD							
	ACC DATE: 17/10/2018@07.20AM							
	SURVEYED BY:							
	REF NO:							
	TP INSURER: MS FIRST CAPITAL INSURANCE LIMITED							
	TP VEH: SHB4268M (HYUNDAI I40/BLUE)							
BO-NUM-COMP-L	NUMBER PLATE WITH CASING-L(N)	17	1	45.00	X	45.00	3.15	48.15
91505-TM8-003	CLIPBUMPER	24	14	2.00	—	21.00	1.47	22.47
71501-T9A-T00ZZ	FACERR.BUMPER	27	1	463.70	—	347.77	24.34	372.11
71593-T9A-J00	SPACER R.RR.BUMPER SIDE	34	1	11.50	—	8.62	0.60	9.22
71598-T9A-J00	SPACERL.RR.BUMPER SIDE	34	1	11.50	—	8.62	0.60	9.22
71505-T9D-K00	GARNISH, RR. BUMPER CENTER	27	1	24.30	X	18.22	1.28	19.50
71504-T9D-K00	GARNISH, R. RR. BUMPER SIDE	27	1	42.70	X	32.02	2.24	34.26
71509-T9D-K00	GARNISH, L. RR. BUMPER SIDE	27	1	42.70	X	32.02	2.24	34.26
33505-T9A-K01	REFLECTOR ASSY, R. RR.	17	1	14.80	X	11.10	0.78	11.88
33555-T9A-K01	REFLECTOR ASSY, L. RR.	17	1	14.80	X	11.10	0.78	11.88
71503-T9A-T00	COVERRR.BUMPER EX.PIPE	17	2	9.60	X	14.40	1.01	15.41
75722-T9A-T10	EMBLEM, RR. CITY	24	1	11.30	—	8.47	0.59	9.06
75701-T9C-000	EMBLEM H	24	1	11.00	—	8.25	0.58	8.83
75725-T9A-T00	EMBLEMRR.I-VTEC	24	1	11.90	—	8.92	0.62	9.54
84630-T9A-T10ZA	MATTRUNK FLOOR	17	1	18.90	X	14.17	0.99	15.16
84651-T9A-T21ZA	LINING ASSYL.TRUNK SIDE	17	1	47.30	X	35.47	2.48	37.95
84601-T9A-T21ZA	LINING ASSYR.TRUNK SIDE	17	1	46.90	X	35.17	2.46	37.63
84640-T9A-T01ZA	LINING ASSYRR.PANEL	24	1	66.60	—	49.95	3.50	53.45
34150-T9A-T01	LIGHT ASSY,R.LID	17	1	77.80	X	58.35	4.08	62.43
34155-T9A-T01	LIGHT ASSYL.LID	17	1	77.80	X	58.35	4.08	62.43
33500-T9A-T01	TAILLIGHT ASSYR.	17	1	205.70	X	154.27	10.80	165.07
33550-T9A-T01	TAILLIGHT ASSYL.	17	1	205.70	X	154.27	10.80	165.07



QUOTATION

KAH MOTOR CO. SDN. BHD.

(A Member of the Oriental Holdings Berhad)

Service and Body Repair

Tel: +65 6841 3838

Website: www.honda.com.sg

For 24-hours Roadside Assistance, Call 98203838

GST Reg No.: M200050223
Company Ref. No.: S60FC1380G

Customer : MS FIRST CAPITAL INSURANCE
36 ROBINSON ROAD
#16-01 CITY HOUSE
SINGAPORE 068877
Registration No : SLE5012P
Chassis No : MRHGM6660HP000022
Model : CITY 1.5SV CVT 2017
Owner's Name : LIN JIAN
Ins Policy No. : VA1GA226163
Date of Accident : 17/10/2018

Document No. : SQT18004453 Page 2
Date : 17. Oct 2018
Customer No. : WZF002
Svc Advisor : ARY CHUA WAI NGEE
Engine No : L15Z14102211
Date | Time : 17. Oct 2018 12:52:21 PM
Surveyor Name :
Survey Date :
Authorisation Date :

Item	Description	Qty	Unit Price	Disc %	Amount	0% GST Amount	Amount incld GST
04655-T9A-T00ZZ	PANEL SETRR.FLOOR	2	1	408.80	25	306.60	328.06
65513-T9A-T00ZZ	STIFFENERRR.JACK UP	1	1	93.10	25	69.82	74.71
65540-T9A-T10ZZ	STIFFENER COMPR.RR.FRAME	1	1	165.00	25	123.75	132.41
65590-T9A-T10ZZ	STIFFENER COMPL.RR.FRAME	1	1	165.00	25	123.75	132.41
66100-T9A-T00ZZ	PANEL COMPR.	1	323.90	25	242.92	259.92	
63320-T9A-T00ZZ	GUTTER COMPR.RR.	1	1	70.40	25	52.80	56.50
63720-T9A-T00ZZ	GUTTER COMP L.RR.	1	1	70.40	25	52.80	56.50
68500-T9A-T20ZZ	LID COMPTRUNK	1	438.60	25	328.95	351.98	
74890-T9A-T01	GARNISH ASSYRR.LICENSE	1	1	86.80	25	65.10	69.66
74851-T2A-003	LOCK ASSYTRUNK	1	89.90	25	67.42	72.14	
74865-T9A-T01	WEATHERSTRIPTRUNK LID	1	1	71.60	25	53.70	57.46
68610-T9A-T00ZZ	HINGE COMPR.TRUNK	1	1	67.90	25	50.92	54.48
68660-T9A-T00ZZ	HINGE COMPL.TRUNK	1	1	67.90	25	50.92	54.48
73127-TY0-000	RUBBER CWINDSHIELD DAMPER	3	11.20	25	25.20	26.96	
73227-T9A-T00	RUBBER CWINDSHIELD DAMPER	1	1	17.30	25	12.97	13.88
NMRS-4P-TM3040L	4PCS ACT RR.SENSOR	1	1	320.00		320.00	342.40
BO-WS-SEALANT	WINDSCREEN SEALANT (N)	1	1	60.00		60.00	64.20
Sum Item					3143.13	220.00	3,363.13

BOSUN	SUNDRIES	1	60.00		60.00	4.20	64.20
BOBC	BODY UNDERSIDE COATING (N)	1	100.00		100.00	7.00	107.00
BOJSE	BODY JOINT SEALANT.	1	100.00		100.00	7.00	107.00
BML02I	INSPECT RR LIGHTING MECHANISMS. PERFORM WATER	1	160.00	120	160.00	11.20	171.20
BA02R	REMOVE & RENEW REVERSE SENSORS-4 PCS (N)	1	200.00	120	200.00	14.00	214.00
BP00R	APPLY BODY UNDERSIDE COATING (N).	1	250.00	180	250.00	17.50	267.50
BMU30A	STRAIGHTEN ALIGN & PULL BACK EXHAUST SYSTEM. (N)	1	250.00	11	250.00	17.50	267.50
BG02D	REMOVE & INSTALL RR. WINDSCREEN.(N)	1	350.00	11	350.00	24.50	374.50
BOMISC1	REMOVE & INSTALL REVERSE CAMERA & CALIBRATION. (N)	1	350.00		350.00	24.50	374.50

Printed on 17/10/2018 1:44:57 PM

This is a computer generated invoice. No signature is required.

Part prices are subjected to change without notice.

The above estimated cost of repair do not include any unforeseen damages.

GST Amount is calculated from individual line(s)

**KAH MOTOR CO. SDN. BHD.**

(A Member of the Oriental Holdings Berhad)

Service and Body Repair

Tel: +65 6841 3838

Website: www.honda.com.sg

For 24-hours Roadside Assistance, Call 98203838

QUOTATIONGST Reg No.: M200050223
Company Ref. No.: S60FC1380G

Customer : MS FIRST CAPITAL INSURANCE
36 ROBINSON ROAD
#16-01 CITY HOUSE
SINGAPORE 068877

Registration No : SLE5012P

Chassis No : MRHGM6660HP000022

Model : CITY 1.5SV CVT 2017

Owner's Name : LIN JIAN

Ins Policy No. : VA1GA226163

Date of Accident : 17/10/2018

Document No. : SQT18004453 Page 3

Date : 17. Oct 2018

Customer No. : WZF002

Svc Advisor : ARY CHUA WAI NGEE

Engine No : L15Z14102211

Date | Time : 17. Oct 2018 12:52:21 PM

Surveyor Name :

Survey Date :

Authorisation Date :

Item	Description	Qty	Unit Price	Disc %	Amount	0% GST Amount	Amount incld GST
BOMISC1	RESET VEHICLE SMART KEY ACCESS/ENTRY SYSTEM (N)	1	350.00		350.00	24.50	374.50
BMF00D	RREMOVE & INSTALL FUEL TANK FUEL PIPES.(N)	1	350.00	11	350.00	24.50	374.50
BKOT00R	REMOVE & RENEW RR FLOOR INSULATOR.(N)	1	350.00	11	350.00	24.50	374.50
BMI03D	REMOVE & INSTALL REAR COMPARTMENT LININGS	1	450.00	250	450.00	31.50	481.50
BKTRR	REMOVE & RENEW TRUNK LID.	1	450.00	11X	450.00	31.50	481.50
BP06R	SPRAY PAINT ON REPAIRED/REPLACED AREAS.(8PX \$450)	1	3800.00	2500	3800.00	266.00	4066.00
BKRP21B	CUT OFF & RENEW RR FLOOR PANEL & RR PANEL.	1	5800.00	2240	5800.00	406.00	6206.00
					Sum Labor	13370.00	935.90
							14,305.90

Survey By

Date & Time

Excess

Status

Signature

marcus hll
17/11/18 @ 4pm.
Not Allowed
the sh. debaring.
7dy.

Total Amount 16,513.13 1,155.90 17,669.03

Total (Inclusive of GST) 17,669.03

LKK Auto Consultants hence notify the Repairer of the following:

- To resurvey before/after spray painting
- To display damaged part(s) during resurvey
- Parts prices are subject to confirmation
- Third party survey is on a "Without Prejudice" basis
- No illegal modification(s) is allowed
- Supplementary item(s) must be resurveyed and is subject to final approval from Insurance Company

Acknowledged by Repairer

Signature:

Date:

16570-59

Printed on 17/10/2018 1:44:57 PM

This is a computer generated invoice. No signature is required.

Part prices are subjected to change without notice.

The above estimated cost of repair do not include any unforeseen damages.

GST Amount is calculated from individual line(s)



SERVICE PRE-INVOICE

KAH MOTOR CO. SDN. BHD.

(A Member of the Oriental Holdings Berhad)

370 Ubi Road 3 Singapore 408651. Tel: +65 6841 3883 Fax: +65 6741 5022

255 Alexandra Road Singapore 159937. Tel: +65 6471 5458 Fax: +65 6471 5460

GST Reg No.: M200050223

Company Ref. No.: S60FC1380G

Customer: WZF002 / MS FIRST CAPITAL
Chassis No: MRHGM6660HP000022
License No: SLE5012P
Mileage: 44188
Engine No: L15Z14102211

Document No: SVO18065396
Printed By: ARYCHUA
Order Date: 19. November 2018
Order Time: 12:52:21 PM
Service Advisor: ARY CHUA WAI NGEE

ITEM	DESCRIPTION	QTY	UNIT	DISC %	AMOUNT	7% GST Amount incld	Amount GST
	TP DIRECT SETTLEMENT (J/NO: 71545)						
	OWNER: LIN JIAN						
	OWNER INSURER: AXA INSURANCE PTE LTD						
	ACC DATE: 17/10/2018@07.20AM						
	SURVEYED BY: MARCUS CHUA(LKKAUTO)01/11/2018@16PM						
	REF NO: D18007569MFSH						
	TP INSURER: MS FIRST CAPITAL INSURANCE LIMITED						
	TP VEH: SHB4268M (HYUNDAI/I40/BLUE)						
91505-TM8-003	CLIPBUMPER	14	2.00	25	21.00	1.47	22.47
71501-T9A-T00ZZ	FACERR.BUMPER	1	463.70	25	347.77	24.34	372.11
71593-T9A-J00	SPACER R.RR.BUMPER SIDE	1	11.50	25	8.62	0.60	9.22
71598-T9A-J00	SPACERL.RR.BUMPER SIDE	1	11.50	25	8.62	0.60	9.22
75722-T9A-T10	EMBLEM, RR. CITY	1	11.30	25	8.47	0.59	9.06
75701-T9C-000	EMBLEM H	1	11.00	25	8.25	0.58	8.83
75725-T9A-T00	EMBLEMRR.I-VTEC	1	11.90	25	8.92	0.62	9.54
84640-T9A-T01ZA	LINING ASSYRR.PANEL	1	66.60	25	49.95	3.50	53.45
66100-T9A-T50ZZ	PANEL COMPRR.	1	333.60	25	250.20	17.51	267.71
68500-T9A-T30ZZ	LID COMPTRUNK	1	457.80	25	343.35	24.03	367.38
74851-T2A-003	LOCK ASSYTRUNK	1	92.60	25	69.45	4.86	74.31
74865-T9A-T01	WEATHERSTRIPTRUNK LID	1	71.60	25	53.70	3.76	57.46
84521-T9A-T10	LID COMPSARE TIRE	1	45.00	25	33.75	2.36	36.11
	SUM PARTS:				1,212.05	84.82	1,296.87
BOSUN	0672	1	20.00		20.00	1.40	21.40
	SUNDRIES						
BOBC	EXT-YBH	1	100.00		100.00	7.00	107.00
	BODY UNDERSIDE COATING (N)						
BOJSE	0626	1	100.00		100.00	7.00	107.00
	BODY JOINT SEALANT.						
BML02I	EXT-YJ	1	120.00		120.00	8.40	128.40
	INSPECT RR LIGHTING MECHANISMS.						
	PERFORM WATER						
	TEST.(N)						
BA02R	EXT-YJ	1	120.00		120.00	8.40	128.40
	REMOVE & RENEW REVERSE						
	SENSORS-4 PCS (N)						
BP00R	EXT-YBH	1	180.00		180.00	12.60	192.60
	APPLY BODY UNDERSIDE COATING (N).						
BMI03D	EXT-YJ	1	250.00		250.00	17.50	267.50
	REMOVE & INSTALL REAR						
	COMPARTMENT LININGS						
	GARNISHES.(N)						
BOMISC1	EXT-YJ	1	350.00		350.00	24.50	374.50
	REMOVE & INSTALL REVERSE CAMERA						
	& CALIBRATION(N)						
BOMISC1	EXT-YJ	1	350.00		350.00	24.50	374.50
	RESET VEHICLE SMART KEY						
	ACCESS/ENTRY SYSTEM(N)						
BKRP21B	EXT-YJ	1	2,240.00		2,240.00	156.80	2,396.80
	CUT OFF & RENEW RR FLOOR PANEL						
	RR L FENDER.						
	STRAIGHTEN ALIGN RR CHASSIS &						
	RENEW DAMAGE PARTS.						

WD = 7



SERVICE PRE-INVOICE

KAH MOTOR CO. SDN. BHD.

(A Member of the Oriental Holdings Berhad)

370 Ubi Road 3 Singapore 408651. Tel: +65 6841 3883 Fax: +65 6741 5022

255 Alexandra Road Singapore 159937. Tel: +65 6471 5458 Fax: +65 6471 5460

GST Reg No.: M200050223

Company Ref. No.: S60FC1380G

Customer: WZF002 / MS FIRST CAPITAL
Chassis No: MRHGM6660HP000022
License No: SLE5012P
Mileage: 44188
Engine No: L15Z14102211

Document No: SVO18065396
Printed By: ARYCHUA
Order Date: 19. November 2018
Order Time: 12:52:21 PM
Service Advisor: ARY CHUA WAI NGEE

BP06R	EXT-YBH	1	2,500.00	2,500.00	175.00	2,675.00
	SPRAY PAINT ON REPAIRED/REPLACED AREAS.(5.5PX\$450)					

SUM LABOUR:	6,330.00	443.10	6,773.10
--------------------	-----------------	---------------	-----------------

TOTAL SGD	7,542.05	527.92	8,069.97
------------------	-----------------	---------------	-----------------

Total Payable (SGD)

8,069.97

GST Amount is calculated from individual line(s)



SERVICE PRE-INVOICE

KAH MOTOR CO. SDN. BHD.

(A Member of the Oriental Holdings Berhad)

370 Ubi Road 3 Singapore 408651. Tel: +65 6841 3883 Fax: +65 6741 5022

255 Alexandra Road Singapore 159937. Tel: +65 6471 5458 Fax: +65 6471 5460

GST Reg No.: M200050223
Company Ref. No.: S60FC1380G

Customer: S8183506C / LIN JIAN
Chassis No: MRHGM6660HP000022
License No: SLE5012P
Mileage: 44188
Engine No: L15Z14102211

Document No: SVO18065396
Printed By: ARYCHUA
Order Date: 19. November 2018
Order Time: 12:52:21 PM
Service Advisor: ARY CHUA WAI NGEE

ITEM	DESCRIPTION	QTY	UNIT	DISC %	AMOUNT	7% GST Amount	Incl GST
	TP DIRECT SETTLEMENT (J/NO: 71545) OWNER: LIN JIAN OWNER INSURER: AXA INSURANCE PTE LTD ACC DATE: 17/10/2018@07.20AM SURVEYED BY: MARCUS CHUA(LKKAUTO)01/11/2018@16PM REF NO: D18007569MFSH TP INSURER: MS FIRST CAPITAL INSURANCE LIMITED TP VEH: SHB4268M (HYUNDAI/I40/BLUE) SUPPLIMENTARY ITERM PARTS & LABOR						
84521-T9A-T10	LID COMPSPARE TIRE 405	1		45.00	25	33.75	2.36
	SUM PARTS:					33.75	2.36
	TOTAL SGD					33.75	2.36

Total Payable (SGD)

36.11

GST Amount is calculated from individual line(s)



LKK Auto Consultants Pte Ltd

51 Ubi Ave 1 #01-25 Paya Ubi Industrial Park, Singapore 408933

TEL: 6256 3561 FAX: 6256 4315

Reg. No: 199607198R GST Reg. No. 19-9607198-R

Affiliated to Federation Internationale Des Experts En Automobile				
MS FIRST CAPITAL INSURANCE LTD		Ref : CS/FCI18019243/Uqd3e2		
36 ROBINSON ROAD #16-01 CITY HOUSESINGAPORE 068877		Date : 07-12-2018		
		Code : FCI2		
1. Policy Particulars :- THIRD PARTY CLAIM				
Insured Veh.	SHB 4268M	Veh. Inspected	SLE 5012P	
Policy No.		Coverage (\$)	0.00	
Claim No.	D18007569MFSH	Excess (\$)	0.00	
Assign From	EILEEN LEE	Assign Date	22/10/2018	
2. Vehicle Particulars & Condition				
Make & Model	HONDA CITY (A)	c.c	1497	
Engine No.	HIDDEN	Year of Reg.	2016	
Chassis No.	MRHGM6660HP000022	Colour	GREY	
Odometer	42993	Steering	IN ORDER	
Brakes	IN ORDER	Modification	SPORTS RIM	
General	GOOD			
3. Conditions of Tyres				
	Size	Make	Balance	
R/H Front Tyre	205/60 R15	MICHELIN	5 mm	
L/H Front Tyre	205/60 R15	MICHELIN	5 mm	
R/H Rear Tyre	205/60 R15	MICHELIN	5 mm	
L/H Rear Tyre	205/60 R15	MICHELIN	5 mm	
4. Description of Damages				
THE VEHICLE SUSTAINED DAMAGES AT THE REAR PORTION. DAMAGES SEE DETAILS.				
5. General Information				
Accident Date	17/10/2018	Inspection Date	01/11/2018	
Survey held at	KAH MOTOR CO SDN BERHAD 15 UBI ROAD 4 SINGAPORE 408610			
5a. Remarks				
A) DAMAGES CONSISTENT TO ACCIDENT REPORT. B) THE INSPECTION WAS CONDUCTED ON A "WITHOUT PREJUDICE" BASIS. C) IN ACCORDANCE TO YOUR INSTRUCTIONS, WE HAVE NOT AUTHORISED REPAIRS.				
5b. Estimate Days of Repair				
ESTIMATED NORMAL PERIOD FOR REPAIR:		7 Working Days		



LKK Auto Consultants Pte Ltd

51 Ubi Ave 1 #01-25 Paya Ubi Industrial Park, Singapore 408933

TEL: 6256 3561 FAX: 6256 4315

Reg. No: 199607198R GST Reg. No. 19-9607198-R

Page No.:1 of 3

ADJUSTMENT ON REPAIR COST FOR VEHICLE NO. SLE 5012P

Qty	Description of Parts	Condition	Estimate By Workshop (\$)	Our Adjusted (\$)
	REPLACEMENT OF PARTS			
1	NUMBER PLATE WITH CASING (SN)	NOT NECESSARY	45.00	-
14	CLIPBUMPER (SN)	NECESSARY	21.00	21.00
1	FACERR.BUMPER (SN)	DENTED	347.77	347.77
1	SPACER.R.RR.BUMPER SIDE (SN)	BENT	8.62	8.62
1	SPACERL.RR.BUMPER SIDE (SN)	BENT	8.62	8.62
1	GARNISH,RR.BUMPER CENTER (SN)	NOT FITTED	18.22	-
1	GARNISH,R.RR.BUMPER SIDE (SN)	NOT FITTED	32.02	-
1	GARNISH,L.RR.BUMPER SIDE (SN)	NOT FITTED	32.02	-
1	REFLECTOR ASSY,R.RR (SN)	NOT NECESSARY	11.10	-
1	REFLECTOR ASSY,L.RR (SN)	NOT NECESSARY	11.10	-
2	COVERRR.BUMPER EX.PIPE (SN)	NOT NECESSARY	14.40	-
1	EMBLEM,RR.CITY (SN)	NECESSARY	8.47	8.47
1	EMBLEM H (SN)	NECESSARY	8.25	8.25
1	EMBLEMRR.I-VTEC (SN)	NECESSARY	8.92	8.92
1	MATTRUNK FLOOR (SN)	NOT NECESSARY	14.17	-
1	LINING ASSYL.TRUNK SIDE (SN)	NOT NECESSARY	35.47	-
1	LINING ASSYR.TRUNK SIDE (SN)	NOT NECESSARY	35.17	-
1	LINING ASSYRR.PANEL (SN)	TWISTED	49.95	49.95
1	LIGHT ASSY,R.LID (SN)	NOT NECESSARY	58.35	-
1	LIGHT ASSYL.LID (SN)	NOT NECESSARY	58.35	-
1	TAILLIGHT ASSYR (SN)	NOT NECESSARY	154.27	-
1	TAILLIGHT ASSYL (SN)	NOT NECESSARY	154.27	-
1	PANEL SETRR.FLOOR (SN)	TO REPAIR SEE LABOUR	306.60	-
1	STIFFENERRR.JACK UP (SN)	NOT NECESSARY	69.82	-
1	STIFFENER COMPR.RR.FRAME (SN)	TO REPAIR SEE LABOUR	123.75	-
1	STIFFENER COMPL.RR.FRAME (SN)	TO REPAIR SEE LABOUR	123.75	-
1	PANEP COMPRR. (SN)	BADLY DENTED	250.20	250.20
1	GUTTER COMPR.RR (SN)	NOT NECESSARY	52.80	-
1	GUTTER COMP L.RR (SN)	NOT NECESSARY	52.80	-

Report Ref No. CS/FC118019243/Uqd3e2



LKK Auto Consultants Pte Ltd

51 Ubi Ave 1 #01-25 Paya Ubi Industrial Park, Singapore 408933

TEL: 6256 3561 FAX: 6256 4315

Reg. No: 199607198R GST Reg. No. 19-9607198-R

Page No.:2 of 3

Qty	Description of Parts	Condition	Estimate By Workshop (\$)	Our Adjusted (\$)
1	LID COMPTRUNK (SN)	DENTED / BUCKLED	343.35	343.35
1	GARNISH ASSYRR.LICENSE (SN)	NOT NECESSARY	65.10	-
1	LOCK ASSYTRUNK (SN)	TWISTED	69.45	69.45
1	WEATHERSTRIPTRUNK LID (SN)	TWISTED	53.70	53.70
1	HINGE COMPR.TRUNK (SN)	NOT NECESSARY	50.92	-
1	HINGE COMPL.TRUNK (SN)	NOT NECESSARY	50.92	-
3	RUBBER CWINDSHIELD DAMPER (SN)	NOT NECESSARY	25.20	-
1	RUBBER CWINDSHIELD DAMPER (SN)	NOT NECESSARY	12.97	-
4	ACT RR.SENSOR (SN)	SERVICEABLE	320.00	-
1	WINDSCREEN SEALANT (SN)	NOT NECESSARY	60.00	-
1	SUNDRIES (SN)	NECESSARY	60.00	20.00
1	LID COMPSPARE TIRE (SN) (ADDITIONAL)	TORN	33.75	33.75
			3,260.59	1,232.05
	LABOUR			
	BODY UNDERSIDE COATING.		100.00	100.00
	BODY JOINT SEALANT.		100.00	100.00
	INSPECT RR LIGHTING MECHANISMS. PERFORM WATER.		160.00	120.00
	REMOVE & RENEW REVERSE SENSOR.		200.00	120.00
	APPLY BODY UNDERSIDE COATING.		250.00	180.00
	STRAIGHTEN ALIGN & PULL BACK EXHAUST SYSTEM.	NOT NECESSARY	250.00	-
	REMOVE & INSTALL RR.WINDSCREEN.	NOT NECESSARY	350.00	-
	REMOVE & INSTALL REVERSE CAMERA & CALIBRATION.		350.00	350.00
	RESET VEHICLE SMART KEY ACCESS/ENTRY SYSTEM.		350.00	350.00
	REMOVE & INSTALL FUEL TANK FUEL PIPES.	NOT NECESSARY	350.00	-
	REMOVE & RENEW RR FLOOR INSULATOR.	NOT NECESSARY	350.00	-
	REMOVE & INSTALL REAR COMPARTMENT LININGS.		450.00	250.00
	REMOVE & RENEW TRUNK LID.	NOT NECESSARY	450.00	-
	SPRAY PAINT ON REPAIRED / REPLACED AREAS (8PX \$450).		3,800.00	2,500.00

Report Ref No. CS/FCI18019243/Uqd3e2



LKK Auto Consultants Pte Ltd

51 Ubi Ave 1 #01-25 Paya Ubi Industrial Park, Singapore 408933

TEL: 6256 3561 FAX: 6256 4315

Reg. No: 199607198R GST Reg. No. 19-9607198-R

Page No.:3 of 3

Qty	Description of Parts	Condition	Estimate By Workshop (\$)	Our Adjusted (\$)
	CUT OFF & RENEW RR FLOOR PANEL & RR PANEL. INCLUSIVE OF THE REPAIR OF PANEL SETRR.FLOOR, STIFFENER COMPR.RR.FRAME AND STIFFENER COMPL.RR.FRAME.		5,800.00	2,240.00
			13,310.00	6,310.00
GRAND TOTAL			16,570.59	7,542.05
RECOMMENDED COST OF REPAIRS				7,542.05

Report Ref No. CS/FCI18019243/Uqd3e2

CHUA KANG SENG

Licensed Appraiser

DISCLAIMER OF LIABILITY TO THIRD PARTIES:- This Report is made solely for the use and benefit of the Client named on the front page of this Report.

No liability of responsibility whatsoever, in contract or tort, is accepted to any third party who may rely on the Report wholly or in part. Any third party acting or relying on this Report, in whole or in part, does so at his or her own risk.