

NATIONAL Assessment Centre Services. [wef 1 Jan'03]

Date In: 23/10/18	Job description	Date & Time Completed	Done by
Ref No: NA/1918019207/13	SAS e-filing		
Veh No: SKE9627B	E-mail (within 3hrs, AIC 2hrs)		
DOA: 22/10/18 1515	I-Motor Claim Form		
OD: (TP) Reporting Only	I-Motor W/O (Within: OD 2hrs, TP 4hrs)		
	I-Photo Uploaded		
TP Insurer:	Assessment/Survey Report		
	Ass't Report by Fax / Hand to Owner/Wksp		

Preferred Wksp / INC Assign Wksp / QW: (TWINCAR) Tel: Fax:)

TP Particulars:	Veh No: YP3282C	INC () / Non-INC ()
Owner / Driver: ()	Tel: ()	
Policy No: ()	Period: ()	Cover Type: ()
Confirmed by: () Date: Time: ()		
Insured/Driver Liability: () % [Note-Est Status (WO): N: 0-20%; P: 21-79% P: 80-100%]		
Year of Registration: () Warranty: YES () / NO ()		
Excess: (\$) Loading: \$1,000 () / \$2,000 ()		

General Remarks:

() Walk-In Customer: Customer's information strictly Confidential & Strictly NO refer of repairer.

() Total Loss Case: to e-mail Insurer URGENTLY.

Drive-In () / Towed-In (); Invoice: YES () / NO (); Towing Co: ()

Remarks: (INC hotline: 6788 6616)	Date & Time Completed	Done by
1) Apply for Transport Allowance () / Courtesy Car ()		
2) QC Check / Post Repair Inspection ()		
3) Upload Resurvey Photo [Repair Cost > \$3000] ()		

Injury: _____

Date/Time	Actions

NA1806807	Invoice Preparation Checklist	Am (\$)	Am (\$)
Claimant's Particulars:	1) AR: Accident Reporting (\$30);		
Driver/Owner:	2) DA: Damage Assessment (\$100); INC (\$50)		
Contact No:	3) TP: Towing Fee \$40/\$45		
Damaged Portion:	4) FT: Follow-Through Survey \$120		
QC Checked by (Engr-In-Charge):	5) FT: Follow-Through Survey (Resurvey) \$30		
Auditors' Comments:	For claiming against INC Only (wef 10 Jan 2003)		
Ref 1:	6) TR: Re-inspection \$75		
Ref 2/3:	7) N1: Idao DA + SMRT Survey \$160		
	8) NTUC Additional Services:		
	OD*		
	*N5: Courtesy Car / Tpt Allowance \$5		
	*N6: Repair Co-ordination \$10		
	*N7: Post Repair Inspection \$25		
	*N8: DV / Collect Excess Coordination \$5		
	TP (N11): TP (Non INC) against INC \$20		
	9) N12: Idao Mobile 30		
	Invoice dated Fee Charged		
	Invoice dated Fee Charged		

SINGAPORE ACCIDENT STATEMENT

IMPORTANT NOTICE

1. Please report correctly the details of the accident to speed up the claims process.
2. This Form must be completed by the Policyholder and/or the Authorised Driver.
3. Information provided must be as truthful and accurate as possible. Any wilful misrepresentation or withholding of material facts may allow insurance companies to repudiate policy liability.
4. The issue and acceptance of this Form by insurance companies is not an admission of policy liability on the part of the insurance companies.
5. **Any false reporting may be referred to the Police for investigation.**
6. This report will be forwarded by the insurers of the GIA Records Management Centre established by the General Insurance Association of Singapore (GIA) for archiving and that copies of this report will, for a fee, be made available upon application by interested parties.
7. By the lodgement of this report to the insurers, you hereby consent to the archiving of this report at the centre and to copies of the report being made available aforesaid.

ACCIDENT STATEMENT

Date Of Report	23/10/2018 09:56
Date Of Accident	22/10/2018 15:15
Exact Location Of Accident	CORONATION RD NEAR PRINCE RD
Country/State of Loss	SINGAPORE

DETAILS OF OWN VEHICLE

Vehicle Registration Number	SKE9627B
Insured/Policyholder	
Name Of Registered Owner	PANG CHIN CHUNE IVAN
NRIC No	S7139380A
Email Address	IVANPANG27@GMAIL.COM
Mobile Phone No	(LOCAL) +65-90888353
Alternative Phone No	OTHERS-90888353

Vehicle Particulars

Manufacturer	VOLVO
Model	S60
Exact Purpose for which vehicle was being used at time of accident	PRIVATE USE
Are you claiming under your own insurance policy for repair to your vehicle?	NO
If No, Please state action to be taken	THIRD PARTY
Vehicle Category	PRIVATE CAR

Insurance Company

Name of Insurance Company	AIG ASIA PACIFIC INSURANCE PTE. LTD.
Type Of Coverage	COMPREHENSIVE
Fleet Policy	NO
Policy Number	1800023713
Cover Note Number	

Driver

Name of Driver	PANG CHIN CHUNE IVAN
NRIC No	S7139380A
Date Of Birth	27/10/1971
Occupation	OUTDOOR
Date Of Driving Pass	09/05/1996
Driving Experience	22 YEARS AND 5 MONTHS
Gender	MALE
Mobile Number	(LOCAL) +65-90888353
Fax Number	
Contact Number	OTHERS-90888353
Email Address	IVANPANG27@GMAIL.COM

Address	29 ELIAS ROAD #06-20
Postcode	519933
Was driver an employee of the Insured's Company	NO
If No, Relationship of the Driver with the Insured	OWNER
Vehicle Registration Number of Driver's Own Vehicle	-
	-
Insurance Company of Driver's Own Vehicle	-
	-
	-

General Information of the Accident

Type Of Accident	SIDE SWIPE
Weather Conditions	CLEAR
Road Surface	DRY

Other Information

Was any foreign vehicle involved in this accident?	NO
Number of vehicles involved in the accident	
Was any body injured in the Accident?	YES
Was any injured conveyed to hospital by ambulance?	NO
Was any other material or property damaged?	YES
I have been approached by unknown person(s) soliciting/offering accident claims assistance.	NO
Number of Passengers (Including Driver)	1

Details of Police Action

Was the accident reported to the police?	NO
If Yes, Please state which Police Station	
Was notice of intended Prosecution given?	NO
If Yes, against whom?	

Circumstances of Accident

PLS REFER TO THE ATTACHED STATEMENT.

Attachment(s)

Are accident photos available for attachment?	YES
Was there any video captured by Car Camera?	YES
Remarks/ Reasons:	WITH WORKSHOP
Was there any audio recorded?	NO

DETAILS OF OTHER VEHICLE PROPERTY 1

Vehicle Registration Number	YP3282C
Vehicle Make/Model/Colour	
Details Of Properties	
Vehicle Category	COMMERCIAL VEHICLE
Name of Driver	
NRIC/Passport Number	
Contact Number	
Address	
Postcode	
Insurance Company Name	
Nature Of Damage	
No. Of Passenger (Including Driver)	

DETAILS OF INJURED PERSON 1

Name	PANG CHIN CHUNE IVAN
Approximate Age	
Injuries Sustain	SLIGHT
Injured person in which vehicle?	SKE9627B
Were seat belts worn?	YES
Was this injured conveyed to hospital by ambulance?	NO
Address	
Postcode	

SKETCH PLAN

IMPORTANT NOTICE

1. Please report correctly the details of the accident to speed up the claims process.
2. This Form must be completed by the Policyholder and/or the Authorised Driver.
3. Information provided must be as truthful and accurate as possible. Any wilful misrepresentation or withholding of material facts may allow insurance companies to repudiate policy liability.
4. The issue and acceptance of this Form by insurance companies is not an admission of policy liability on the part of the insurance companies.
5. Any false reporting may be referred to the Police for investigation.
6. The report will be forwarded by the Insurers of the GIA Records Management Centre established by the General Insurance Association of Singapore (GIA) for archiving and that copies of this report will for a fee be made available upon application by interested parties.
7. By the lodgment of this report to the insurers, you hereby consent to the archiving of this report at the centre and to copies of the report being made available aforesaid.
8. **Consent under the Personal Data Protection Act (PDPA)**

I understand, acknowledge, agree and consent that:

- (a) My insurer, my workshop and the General Insurance Association of Singapore ("GIA") may/are permitted to collect, use, disclose and/or process my personal data/personal information set out in this [form] and any other personal information provided by me or possessed by my insurer (collectively the "Personal Information") and disclose and transfer such Personal Information to all insurer(s) who have insured vehicle(s) involved in this accident (all insurer(s) who have insured vehicle(s) involved in this accident shall be collectively referred to as the "Insurers"), the Insurers' lawyers/law firms, the Monetary Authority of Singapore and any relevant government agency/authority (such as the police), for the purpose(s) of:
 - (i) processing, handling and/or dealing with my claims including the settlement of the claims and any necessary investigations relating to the claims;
 - (ii) investigating the accident and/or my claims;
 - (iii) carrying out and/or dealing with my instructions or responding to any enquiries by me;
 - (iv) administering my claims (including the mailing of correspondence, statements, invoices, reports or notices to me, which could involve disclosure of certain personal data about me to bring about delivery of the same as well as on the external cover of envelopes/mail packages); and/or
 - (v) complying with applicable law in administering, processing, handling and/or dealing with my claims. (collectively the "Purposes")
- (b) all insurer(s) who have insured vehicle(s) involved in this accident and the Insurers' lawyers/law firms, may/are permitted to collect, use, disclose and/or process my Personal Information for one or more of the above Purposes; and
- (c) my Personal Information may/can be disclosed by any of the Insurers and/or GIA to their third party service providers or agents (including their lawyers/law firms), which may be sited outside of Singapore, for one or more of the above Purposes.
- (d) my Personal Information will also be collected and used to compile claims history for the purpose of fraud detection, investigation and management in present and all future claims.
- (e) the information so collected under (d) above may be shared / disclosed:
 - (i) to all insurers and/or any other third parties that assist in evaluating, investigating, controlling or managing fraud, regulators, law enforcement and government agencies as reasonably required for the purposes stated, or
 - (ii) for complying with requirements under any regulations, laws or court orders.

Policyholder's Signature
Date & Time:

Driver's Signature
(If driver is not the policyholder)
Date & Time:

Reporting Centre Personnel's Signature
Name:
NRIC/FIN No.:

SKETCH PLAN

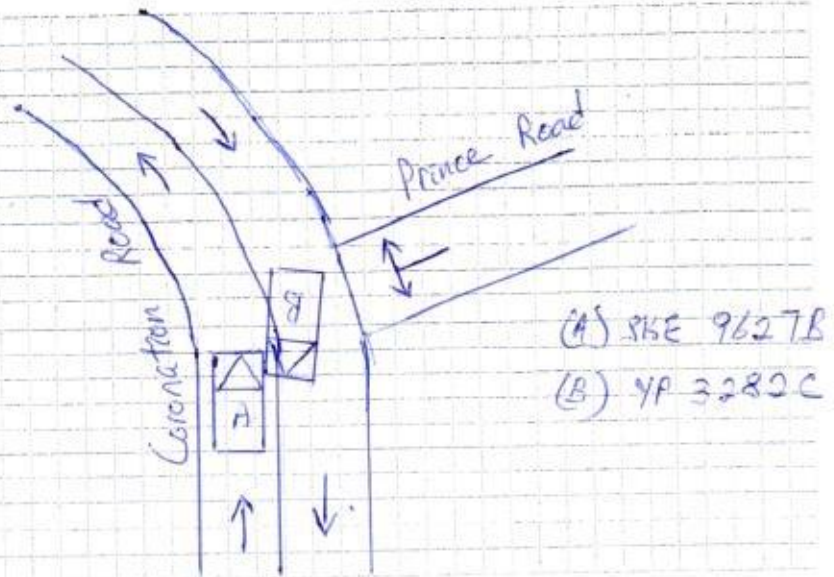

DESCRIBE CIRCUMSTANCES OF THE ACCIDENT

On 22/10/18 at @ 1515 hrs. I was travelling in my vehicle (SKE 9627B) along Coronation Road towards Bukit Temali Road direction near to Prince Road within my lane. While approaching the bent, I saw a lorry coming from opposite direction and I stopped my vehicle within my lane. Suddenly, the lorry (YP 3282C) cut into my lane and collided onto the right side of my vehicle.

DECLARATION

I/We declare the foregoing particulars are true in every respect.

Policyholder's Signature
Date & Time:

Driver's Signature
(If driver is not the policyholder)
Name & Title:

Reporting Centre Personnel's Signature
Name:
Address:

Vehicle No.	SKE 9627 B	Model / Make	Ndvo 860
Date of Accident	22/10/18		
Time of Accident	1515 HRS		
Location of Accident	Coronation Road near Prince Road.		
Exact purpose use during accident	Private Used		
Name of Owner	Pang Chin Chuan Ivan.		
Telephone No.	H/P: 90888353	Home:	Office:
NRIC	87139380 A		
Address	29, Elias Road #06-20 (S) 519933		
Claim type	OD <u>THIRD PARTY</u> REPORTING ONLY		
Insurance Company	AIG.		
Type of Coverage	<u>Comprehensive</u> Third Party Third Party / Fire / Theft		
Policy No.	1800023713		
Name of Driver	<u>As Above</u> If No,		
NRIC		Any Passengers:	N.A.
Date of birth	37/10/1971		
Occupation	<u>Outdoor</u> / Indoor		
Driving License Pass Date	09/05/1996		
Gender	<u>Male</u> / Female		
Contact No.	H/P:	Home:	Office:
Address			
Driver have any own vehicle	No, If yes, Reg No.		
Relationship	Employee, If no, state <u>Owner</u>		
Weather condition	<u>Clear</u> Raining Other		
Road Surface	<u>Dry</u> Wet Other		
Any Injuries	No, If Yes, Who?		
Name And Contact No.	Pang Chin Chuan Ivan (H/P: 90888353)		
Name And Contact No.			
Police Report	<u>No.</u> If Yes, Where?		
Vehicle B No.	YP 3282 C	Any Passengers:	N.A.
Name of Driver		Contact No.:	
Vehicle C No.		Any Passengers:	
Vehicle D No.		Any Passengers:	
Vehicle E no.		Any Passengers:	
Vehicle F No.		Any Passengers:	
Vehicle G No.		Any Passengers:	
Witness Name	N.A.	Witness Contact:	N.A.
Accident Portion	Right side.		
Camera Recorder	<u>Yes</u> / No		
Email Address	ivanpang27@gmail.com		
HAVE YOU BEEN APPROACH BY UNKNOWN PERSON SOLICITING / OFFERING ACCIDENT CLAIMS ASSISTANCE?		Yes	<u>No.</u>
PARTICULAR WORKSHOP	Twencar.		
CONTACT NO.	6842 0051 / 6744 0510		
CONTACT PERSON	Huixin		
FAX NO	6741 0510		
WORKSHOP Email ADDRESS	Sales@n51.com.sg		

REPUBLIC OF SINGAPORE DRIVING LICENCE

Licence Number: **S7139380A**

Name: **PANG CHIN CHUNE IVAN**

Birth Date: **27 Oct 1971**

Issue Date: **25 Feb 2018**

002776787A

REPUBLIC OF SINGAPORE

IDENTITY CARD NO. **S7139380A**

Name: **PANG CHIN CHUNE IVAN**

馮正川

Race: **CHINESE**

Date of birth: **27-10-1971** Sex: **M**

Country of birth: **SINGAPORE**

YOU ARE LICENSED TO DRIVE VEHICLES IN THE FOLLOWING CLASS(ES)

	EFFECTIVE DATE
Class 2B Motorcycles <= 200 cc	09 Jun 1989
Class 2A Motorcycles between 201 cc and 400 cc	09 Jun 1989
Class 2 Motorcycles > 400 cc	04 Mar 1992
Class 3 Motor cars with unladen weight <= 3000kg with <= 7 passengers, exclusive of driver; and other motor vehicles with unladen weight <= 2500kg	09 May 1996

NP 428A

Licence No: S7139380A

4336355

NRIC No. **S7139380A**

Date of issue: **12-01-2009**

29 ELIAS ROAD #06-20
SINGAPORE 519933

NRIC No. **S7139380A** Date: **21/10/2015**



CERTIFICATE OF INSURANCE

AUTOPLUS PRIVATE VEHICLE

Name of Policyholder : PANG CHIN CHUNE IVAN
Period of Insurance : 08 Mar 2018 To 19 Apr 2019
Engine No. : B4164T1073058
Chassis No. : YV1FS485BC2126453

Vehicle No. : SKE9627B
Policy No. : 1800023713
Endorsement No. : 000000000185072
Issued Date : 08 Mar 2018

ABOUT THE COVER

Make/Model : VOLVO S60 T4
Engine Capacity/Tonnage : 1,596.00 CC
Driver Restriction : NA
Sum Insured : Market Value
Off Peak Car : No
First Year of Registration : 2012
Insuring with COE/PAFF : Yes

Person or Classes of Persons Entitled to Drive*

a) The Policyholder
b) Any other person who is driving on the Policyholder's order or with his/her permission.
This Policy will indemnify the Policyholder or any authorised driver only if he/she meets the specified age condition.

You have to pay an additional sum of \$3,000 as "Young and/or Inexperienced Driver Excess" ("YIDR") if You are or Your Authorised Driver (named or unnamed) is under the age of 23 and/or has less than 2 years' driving experience.

Age Condition : All Age Condition

Limitation as to use*

Use only for social, domestic and pleasure purposes and for the Policyholder's business. This Policy does not cover use for hire or reward, driving tuition, driving test, racing, pace-making, reliability trial or speed-testing, the carriage of goods other than samples in connection with any trade or business or use for any purpose in connection with Motor Trade.

Loss of Use 1500cc - 1600cc Optional

* Limitations rendered inoperative by Section 8 of the Motor Vehicles (Third-Party Risks and Compensation) Act (Cap. 189) and Section 95 of the Road Transport Act, 1987 (Malaysia), are not to be included under these headings.

EXCESS

Section 1

Fire - \$0. Own Damage - \$1400. Theft - \$0. Flood Cover - \$0

Section 2

Property Damage - \$0

Windscreen : \$100

Named Driver and Excess (where applicable)

LOH KERN HONG - \$1400 (Own Damage), PANG CHIN CHUNE IVAN

APPROVED REPORTING CENTRES/AUTHORISED REPAIRERS (FOR CLAIMS RELATED REPAIRS)

Approved Reporting Centres/ AIG Authorised Repairers (For claims related repairs)

Any accident repairs to the Vehicle must be carried out by one of our Authorised Repairers. Within the first 3 years of the first registration of the Vehicle in Singapore, You have the option of having the accident repairs carried out at the Sole Agent's workshop.
For other Approved Reporting Centres/AIG Authorised Repairers, please contact our 24-hour accident emergency hotline at +65 6338 6200. Alternatively, You may refer to AIG website www.aig.com.sg or AIG SG Mobile App. Simply search and download "AIG SG" from iTunes or Google Play.

IMPORTANT NOTES

Hire Purchase Company/Employer's Loan: HENLY ENTERPRISES CO PTE LTD

We hereby certify that the policy to which this Certificate of Insurance relates is issued in accordance with the provisions of the Motor Vehicles (Third Party Risks and Compensation) Act (Cap. 189), Part IV of the Road Transport Act, 1987 (Malaysia) and Motor Vehicles (Third Party Risks) Rules, 1959 (Malaysia).

0504259000

HENLY ENTERPRISES CO PTE LTD
18 UBI ROAD 4 #02-07 UBI CAR MALL
SINGAPORE 408616

Underwritten by AIG Asia Pacific Insurance Pte. Ltd.

AIG Asia Pacific Insurance Pte. Ltd.

AUTHORISED REPRESENTATIVE
Henly Enterprises Co Pte Ltd