

NATIONAL Assessment Centre Services

[wef 1 Jan'05] MNA18136314

Date In: 22/10/18-12:44	Job description	Date & Time Completed	Done by
Ref No: NA/C7218019198/24	SAS e-filing		
Veh No: 6733192	E-mail (within 3hrs, AIC 2hrs)		
D.O.A 22/10/18-12:05	i-Motor Claim Form		
OD / TP / Reporting Only	i-Motor W/O (Within: OD 2hrs, TP 4hrs)		
	i-Photo Uploaded		
TP Insurer:	Assessment/Survey Report		
	Ass't Report by Fax / Hand to Owner/Wksp		

Preferred Wksp / INC Assign Wksp / QW: (

Tel:

Fax:

TP Particulars:

Veh No: P-DF9080

INC () / Non-INC ()

Owner / Driver: (

Tel:

Policy No: (

Period: (

Cover Type: (

Confirmed by: (

Date:

Time:

Insured/Driver Liability: (%) [Note-Est. Status (WO): N: 0-20%; P: 21-79% P: 80-100%]

Year of Registration: () Warranty: YES () / NO ()

Excess: (\$) Loading: \$1,000 () / \$2,000 ()

General Remarks:-

() Walk-In Customer: Customer's information strictly Confidential & Strictly NO refer of repairer.

() Total Loss Case : to e-mail Insurer URGENTLY.

Drive-In () / Towed-In (); Invoice: YES () / NO (); Towing Co: ()

Remarks:- (INC hotline: 6788 6616)

Date & Time Completed

Done by

1) Apply for Transport Allowance () / Courtesy Car ()

2) QC Check / Post Repair Inspection ()

3) Upload Resurvey Photo [Repair Cost > \$3000] ()

Injury:

Date/Time

Actions

Claimant's Particulars:-

Driver/Owner:

Contact No:

Damaged Portion:

QC Checked by (Engr-In-Charge):

Auditors' Comments:-

Sat. 1:

Sat. 2 / 3:

Invoice Preparation Checklist

Am't (\$)

Am't (\$)

In Bill

Add Bill

1) AR: Accident Reporting (\$30);

2) DA: Damage Assessment (\$100); INC (\$80)

3) TF: Towing Fee \$40/\$45

4) FT: Follow-Through Survey \$120

5) FT: Follow-Through Survey (Resurvey) \$30

For claiming against INC Only (wef 10 Jan 2005)

6) TR: Re-inspection \$75

7) N1: Idac DA + SMRT Survey \$160

8) NTUC Additional Services:-

QD*

*N5: Courtesy Car / Tpt Allowance \$5

*N6: Repair Co-ordination \$10

*N7: Post Repair Inspection \$25

*N8: DV / Collect Excess Coordination \$5

TP (N11): TP (Non INC) against INC \$20

9) N12: Idac Mobile 30

Invoice dated

Fee Charged

Invoice dated

Fee Charged

SINGAPORE ACCIDENT STATEMENT

IMPORTANT NOTICE

1. Please report correctly the details of the accident to speed up the claims process.
2. This Form must be completed by the Policyholder and/or the Authorised Driver.
3. Information provided must be as truthful and accurate as possible. Any wilful misrepresentation or withholding of material facts may allow insurance companies to repudiate policy liability.
4. The issue and acceptance of this Form by insurance companies is not an admission of policy liability on the part of the insurance companies.
5. Any false reporting may be referred to the Police for investigation.
6. This report will be forwarded by the insurers of the GIA Records Management Centre established by the General Insurance Association of Singapore (GIA) for archiving and that copies of this report will, for a fee, be made available upon application by interested parties.
7. By the lodgement of this report to the insurers, you hereby consent to the archiving of this report at the centre and to copies of the report being made available aforesaid.

ACCIDENT STATEMENT

Date Of Report	22/10/2018 12:44
Date Of Accident	22/10/2018 10:05
Exact Location Of Accident	SLIP RD BRADDELL RD TWDS TOA PAYOH LOR 6
Country/State of Loss	SINGAPORE

DETAILS OF OWN VEHICLE

Vehicle Registration Number	GT3319Z
Insured/Policyholder	
Name Of Registered Owner	M/S CHENSI ENTERPRISE
Co Reg No	52883740X
Email Address	NOEMAIL
Mobile Phone No	
Alternative Phone No	OFFICE-68411136

Vehicle Particulars

Manufacturer	TOYOTA
Model	HIACE DIESEL
Exact Purpose for which vehicle was being used at time of accident	WORKING
Are you claiming under your own insurance policy for repair to your vehicle?	NO
If No, Please state action to be taken	REPORTING ONLY
Vehicle Category	COMMERCIAL VEHICLE

Insurance Company

Name of Insurance Company	CHINA TAIPING INSURANCE (SINGAPORE) PTE. LTD.
Type Of Coverage	THIRD PARTY FIRE AND/OR THEFT
Fleet Policy	NO
Policy Number	DMCVSN3013431800
Cover Note Number	

Driver

Name of Driver	LEE HENG JIN
NRIC No	S1195135Z
Date Of Birth	22/11/1956
Occupation	OUTDOOR
Date Of Driving Pass	06/05/1975
Driving Experience	43 YEARS AND 5 MONTHS
Gender	MALE
Mobile Number	(LOCAL) +65-97950530
Fax Number	
Contact Number	OFFICE-97950530
EEmail Address	NOEMAIL

Address	BLK 648 JALAN TENAGA #05-143
Postcode	410648
Was driver an employee of the Insured's Company	NO
If No, Relationship of the Driver with the Insured	SIBLING
Vehicle Registration Number of Driver's Own Vehicle	-
	-
	-
Insurance Company of Driver's Own Vehicle	-
	-
	-

General Information of the Accident

Type Of Accident	COLLISION - HEAD TO REAR
Weather Conditions	CLEAR
Road Surface	DRY

Other Information

Was any foreign vehicle involved in this accident?	NO
Number of vehicles involved in the accident	2
Was any body injured in the Accident?	NO
Was any injured conveyed to hospital by ambulance?	
Was any other material or property damaged?	YES
I have been approached by unknown person(s) soliciting/offering accident claims assistance.	NO
Number of Passengers (Including Driver)	1

Details of Police Action

Was the accident reported to the police?	NO
If Yes, Please state which Police Station	
Was notice of intended Prosecution given?	NO
If Yes, against whom?	

Circumstances of Accident

ON STATED DATE AND TIME, MY VEHICLE WAS STATIONARY STOPPED BEFORE THE STOPPING LINE OF SLIP RD BRADDELL RD TWDS LOR 6 TOA PAYOH AS THERE WAS INCOMING VEHICLES ALONG MAJOR RD. SUDDENLY I FELT AN IMPACT OF MY VEHICLE. I ALIGHT FROM MY VEHICLE AND REALIZE THAT VEHICLE B HIT ONTO MY VEHICLE REAR PORTION.

Attachment(s)

Are accident photos available for attachment?	YES
Was there any video captured by Car Camera?	NO
Was there any audio recorded?	NO

DETAILS OF OTHER VEHICLE PROPERTY 1

Vehicle Registration Number	FBF9058U
Vehicle Make/Model/Colour	
Details Of Properties	
Vehicle Category	MOTORCYCLE
Name of Driver	
NRIC/Passport Number	
Contact Number	
Address	
Postcode	
Insurance Company Name	
Nature Of Damage	
No. Of Passenger (Including Driver)	1

SKETCH PLAN

IMPORTANT NOTICE

1. Please report **correctly** the details of the accident to speed up the claims process.
2. This Form must be **completed by the Policyholder and/or the Authorised Driver**.
3. Information provided must be as **truthful and accurate as possible**. Any wilful misrepresentation or withholding of material facts may allow insurance companies to **repudiate policy liability**.
4. The issue and acceptance of this Form by insurance companies is not an admission of policy liability on the part of the insurance companies.
5. **Any false reporting may be referred to the Police for investigation**.
6. The report will be forwarded by the insurers of the GIA Records Management Centre established by the General Insurance Association of Singapore (GIA) for archiving and that copies of this report will for a fee be made available upon application by interested parties.
7. By the lodgment of this report to the insurers, you hereby consent to the archiving of this report at the centre and to copies of the report being made available aforesaid.
8. **Consent under the Personal Data Protection Act (PDPA)**

I understand, acknowledge, agree and consent that:

- (a) My insurer, my workshop and the General Insurance Association of Singapore ("GIA") may/are permitted to collect, use, disclose and/or process my personal data/personal information set out in this [form] and any other personal information provided by me or possessed by my insurer (collectively the "Personal Information") and disclose and transfer such Personal Information to all insurer(s) who have insured vehicle(s) involved in this accident (all insurer(s) who have insured vehicle(s) involved in this accident shall be collectively referred to as the "Insurers"), the Insurers' lawyers/law firms, the Monetary Authority of Singapore and any relevant government agency/authority (such as the police), for the purpose(s) of:
 - (i) processing, handling and/or dealing with my claims including the settlement of the claims and any necessary investigations relating to the claims;
 - (ii) investigating the accident and/or my claims;
 - (iii) carrying out and/or dealing with my instructions or responding to any enquiries by me;
 - (iv) administering my claims (including the mailing of correspondence, statements, invoices, reports or notices to me, which could involve disclosure of certain personal data about me to bring about delivery of the same as well as on the external cover of envelopes/mail packages); and/or
 - (v) complying with applicable law in administering, processing, handling and/or dealing with my claims.(collectively the "Purposes")
- (b) all insurer(s) who have insured vehicle(s) involved in this accident and the Insurers' lawyers/law firms, may/are permitted to collect, use, disclose and/or process my Personal Information for one or more of the above Purposes; and
- (c) my Personal Information may/can be disclosed by any of the Insurers and/or GIA to their third party service providers or agents(including their lawyers/law firms), which may be sited outside of Singapore, for one or more of the above Purposes.
- (d) my Personal Information will also be collected and used to compile claims history for the purpose of fraud detection, investigation and management in present and all future claims.
- (e) the information so collected under (d) above may be shared / disclosed:
 - (i) to all insurers and/or any other third parties that assist in evaluating, investigating, controlling or managing fraud, regulators, law enforcement and government agencies as reasonably required for the purposes stated, or
 - (ii) for complying with requirements under any regulations, laws or court orders.



Policyholder's Signature
Date & Time:

Driver's Signature
(If driver is not the policyholder)
Date & Time:

Reporting Centre Personnel's Signature
Name:
NRIC/FIN No.:

SKETCH PLAN

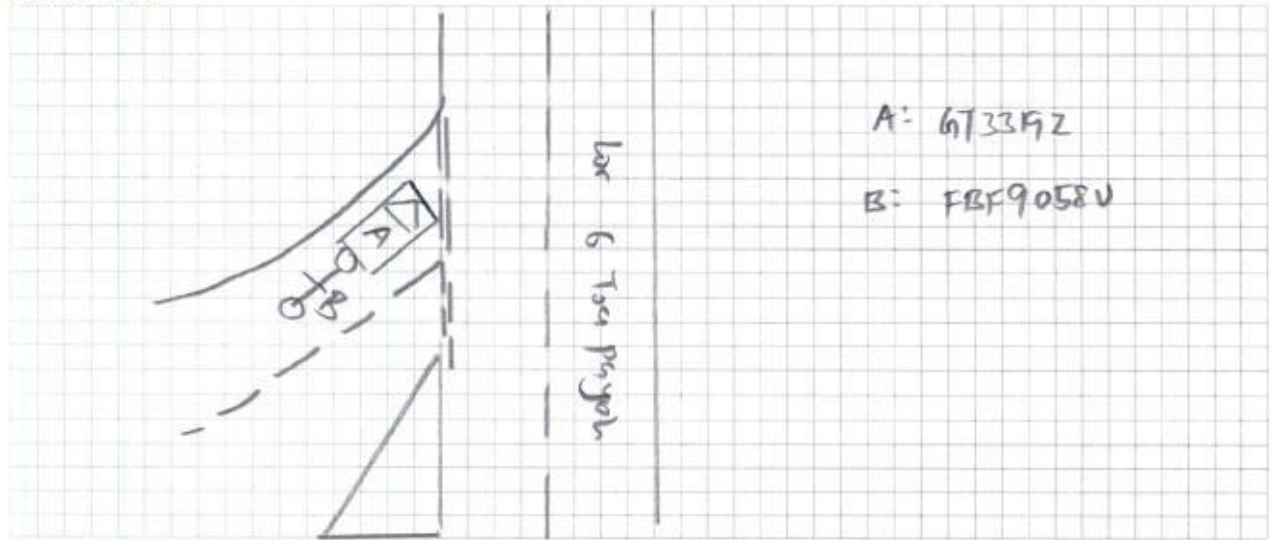

DESCRIBE CIRCUMSTANCES OF THE ACCIDENT

Refer to Statement.

DECLARATION

I/We declare the foregoing particulars are true in every respect.

Policyholder's Signature
Date & Time:

Driver's Signature
(If driver is not the policyholder)
Date & Time:

Reporting Centre Personnel's Signature
Name:
NRIC/FIN No.:

REPUBLIC OF SINGAPORE DRIVING LICENCE

License Number: S1195135Z

Name: LEE HENG JIN

Birth Date: 22 NOV 1956

Issue Date: 26 JUN 2011

001077117J



REPUBLIC OF SINGAPORE

IDENTITY CARD NO. S1195135Z

Name: LEE HENG JIN

李 兴 仁

Race: CHINESE

Date of birth: 22-11-1956

Sex: M

Country of birth: SINGAPORE





YOU ARE LICENSED TO DRIVE VEHICLES IN THE FOLLOWING CLASS(ES)

EFFECTIVE DATE

Class 3 Motor Cars <= 3000kg with <= 7 passengers, exclusive of the driver; and other motor vehicles <= 2500kg 06 May 1975

NP 428A

Licence No: S1195135Z



4890189

S1195135Z

Date of issue: 29-09-2012

Address: APT BLK 648 JALAN TENAGA #05-143 SINGAPORE 410548



CERTIFICATE OF INSURANCE

Motor Vehicles (Third-Party Risks and Compensation) Act (Chapter 189)
Motor Vehicles (Third-Party Risks and Compensation) Rules, 1980
Road Transport Act, 1987 (Malaysia)
Motor Vehicles (Third-Party Risks) Rules, 1959 (Malaysia)

CERTIFICATE No.

DMCVSN3013431800

Engine No : 5L4967898

Chassis No: LH1620011392

1. Index Mark and Registration
Number of Vehicle

GT3319Z

2. Name of Policy Holder

M/S CHENSI ENTERPRISE

3. Effective date of the Commencement of Insurance for
the purposes of the Regulations, Ordinance or Enactment

25 FEBRUARY 2019

4. Date of Expiry of Insurance

24 FEBRUARY 2019

5. Persons or Classes of Persons entitled to drive *

ANY PERSON WHO IS DRIVING ON THE POLICYHOLDER'S ORDER OR WITH THEIR PERMISSION.

PROVIDED THAT THE PERSON DRIVING IS PERMITTED IN ACCORDANCE WITH THE LICENSING OR OTHER LAWS OR
REGULATIONS TO DRIVE THE MOTOR VEHICLE OR HAS BEEN SO PERMITTED AND IS NOT DISQUALIFIED BY ORDER OF A
COURT OF LAW OR BY REASON OF ANY ENACTMENT OR REGULATION IN THAT BEHALF FROM DRIVING THE MOTOR VEHICLE.

6. Limitations as to use: *

- (1) USE IN CONNECTION WITH THE POLICYHOLDER'S BUSINESS.
- (2) USE FOR THE CARRIAGE OF PASSENGERS (OTHER THAN FOR HIRE OR REWARD) IN CONNECTION WITH THE
POLICYHOLDER'S BUSINESS.
- (3) USE FOR SOCIAL, DOMESTIC OR PLEASURE PURPOSES.

THE POLICY DOES NOT COVER.

- (1) USE FOR HIRE OR REWARD OR RACING, PACE-MAKING, RELIABILITY TRIAL OR SPEED TESTING.
- (2) USE WHILST DRAWING A TRAILER EXCEPT THE TOWING OF ANY ONE DISABLED MECHANICALLY PROPELLED VEHICLE.

* Limitations rendered inoperative by Section 8 of the Motor Vehicles (Third-Party Risks and Compensation) Act (Chapter 189)
and Section 95 of the Road Transport Act, 1987 (Malaysia), are not to be included under these headings.

I/We hereby Certify that the policy to which this Certificate relates is issued in accordance with the provisions of the Motor Vehicles
(Third-Party Risks and Compensation) Act (Chapter 189) and Part IV of the Road Transport Act, 1987 (Malaysia). Please see reverse
For CHINA TAIPING INSURANCE (SINGAPORE) PTE. LTD.

Countersigned By:

Authorised Officer



Authorised Signatory