

ASS. REC. BY:

REF: CS/MSG 18019155/Dcd3

Special Instruction:

Surveyor
mermen

Bryan

ASSIGNMENT (Office)

From (Person):

Lui Siu Wei

of

MSG

Date/Time:

22/10/18 @ 3:58pm

Estimated Cost:

Bill to:

OD / TP / WS / TP RES / OD RES / EVA / INV / MV / CS

To Inspect Vehicle No:

SHA 7594 G

Insured:

SLF 4913R

at Workshop m/s

Chunni Motor

Tel:

65425119

of

Bik 10 #01-05/06 Amk Autopoint

Policy No:

A29 069766 M

Claim No:

573654

Sum Insured:

Excess:

Make of Veh:

(Client's Record)

D.O.A.

19/10/2018

CA / REV / REP. / REV 24 HRS

up

23/10/2018

H.O.D. Endorsement:

Date/Time:

5:08pm 22/10/18

Person Contacted:

Lynn

Vehicle

OUT

Date/Time

Action/Instruction

(✓)

Estimate

SHA 7594 G - X

SLF 4913R - CS/GAI16024480/Avh 3rd

D.O.A: 15/12/2016

Repairer agreed survey on 23/10/2018

2/11/18

Revert

IA thm

merimen

REF:

ASSIGNMENT

CoE May 2023

From:

Date:

Estimated Cost:

OD / TP / WS / TP RES / OD RES / EVA / INV / MV

To Inspect Vehicle No:

at Workshop m/s

of

Insured

Policy No

Claims No.

Sum Insured:

Excess:

(Client's Record)

Make of Veh:

(Policy Condition)

Remark: The veh had commenced its
repair at the time of inspection.

N/S	O/S

Bal. or Market Value:

IDAC Accident Report: Consistent? : Yes or No

GIA / PR Seen: Consistent? : Yes or No

Est. Repairs: 9 days Res.: Yes or No

Lum Sum: 20 % 3 Val.: Yes or No

CA / REV / REP. / 24 HRS

Vehicle: IN / OUT

Date: Person Contacted:

Veh No:

SHA 7594G

Yr Regn:

2015 May

Type: M.Car / M.Cycle / Bus / Van / Lorry / Taxi / Prime Mover /

Truck / Trailer or

Make:

Hyundai I40

C.C 1685

Colour:

Blue

A/G: Insured / Std / NI / NA

Sp. Reading

378323

T/Radio: Insured / Std / NI / NA

Eng/No:

D4FDEU500055

C/No:

KMHLB41UMFU068848

Gen. Cond: Good / Fair / Poor / Burnt

Steering: In order / Jammed / Leaked / Burnt or

Brake: In order / Jammed / Leaked / Burnt or

Modi: Nil / S/Rim / STD A/Rim or

Tyre Size:

F:

205/60 R16

R:

— 11 —

BS / DUN / EXNOVA / GY / FS / LIZA / MIC / OHTSU / PIR / SUMI /

TOYO / YOKO or

Hankook

Front

Rear

R/Bal.

S

mm

R/Bal.

S

mm

L/Bal.

S

mm

L/Bal.

S

mm

D.O.A.

19/10/2018

D.O.I.

23/10/2018

Survey held at

Chunni AMK

Des. of Damages: Frt / Rear / O/S / N/S / U/C / Rooftop or

O/S Frnt

The U/C / Chassis frame / Body Structure affected due to collision.

Date / Time

Action / Instruction

MSG SLF 4913R

04/12/18 Jnanpur 1/S 12250/- with 9 days of rev (Red 11, 239, 40, 472)

RECEIVED 05 DEC 2018

Date/Time, File Pass to?

☐

Preli. Report

1)

☐

Final Report

Date/Time, File Return to?

2)

Days Of Repair:

9

Resurvey No. of Trip:

2

Survey Fee:

Transportation

S+RE St

Photos

Others

TOTAL

Add Fee:

☐

Site Insp (\$)

☐

Interview (\$)

☐

Tech. Invs (\$)

☐

Weekend (\$)

Report Format:

TP

Lump Sum / L.B.I: (\$ 12,250/-)

200
10

210

LKK Auto Consultants Pte Ltd (Co.Reg.No:199607198R)

51 Ubi Ave 1 #01-25, Paya Ubi Industrial Park

Singapore 408933

Tel: 6256-3561 Fax: 6844-8805 Email: sur@lkkauto.com; assignments@lkkauto.com

To: MSIG Insurance (Singapore) Pte. Ltd.
4 Shenton Way
#21-01 SGX Centre 2
Singapore 068807

From: LKK Auto Consultants Pte Ltd
51 Ubi Ave 1 #01-25
Paya Ubi Industrial Park
Singapore 408933

Attn: Lui Siew Wei

Date: 02 Nov 2018

Preliminary Advice

Insured Vehicle No	: SLF4913R	Accident Date	: 19/10/2018
TP Vehicle No	: SHA7594G	Assignment Date	: 22/10/2018
Make	: HYUNDAI I40	Est. Duration of Repair	: 9.00
Date of Inspection	: 23/10/2018		
Inspection At	: CHUNNI MOTOR WORK PTE LTD - AMK (HQ) BLK 10 #01-05/06, AMK AUTOPOINT SINGAPORE 568047		

Point of Impact / General Description of Damages

The vehicle sustained impact / damages o/s front portion and parts claimed are consistent to the accident.

Repairer's Estimate (Gross)	:S\$	23,489.40
Revised Amount	:S\$	14,831.64
Check Items (Estimated)	:S\$	0.00
Total	:S\$	14,831.64

Lump Sum Repair	:S\$
-----------------	------

Total Loss Consideration

New for Old Value	:S\$
Pre-Accident Value	:S\$
COE / PARF Rebate	:S\$
Salvage Value	:S\$
Margin for Repair	:S\$

Remarks

- () The vehicle is economical/not economical for repair.
- (X) The above survey was conducted on a 'without prejudice' basis.

...CLAIM SUBFOLDER...(New Assignment)

CLAIM SUBFOLDER TRACKING

Case	Notified	Est Submitted	Adj Assigned	Adj Rpt	Adj Submitted	Ins Auth'd	Status
Main	19 Oct 2018		22 Oct 2018 15:58 Assign				New Assignment Cancel Case

Main	Reference	Claim Details	Documents	Show All
------	-----------	---------------	-----------	--------------------------

CLAIM SUBFOLDER DETAILS [Created by insurer]

Insured:	GRAB RENTALS PTE LTD, Co. Reg. No.: 201617200G		
Main Claimant:	COMFORT TRANSPORTATION PTE LTD, Co. Reg. No.: 199303821R		
Vehicle Reg. No.:	SHA7594G	Date of Loss:	19/10/2018 14:00 - :59 [41 Months and 12 Days From LTA Reg Date (Man Yr)]
Claim Type:	TP / 573654	Policy/Cover Note No.:	A29069766MKF (Comprehensive) Coverage: 01/02/2018 - 31/01/2019
Vehicle Reg. No. (Insured):	SLF4913R	Policy No. (Claimant):	
		Excess:	
Repairer:	Chunni Motor Work Pte Ltd - Amk (HQ) Blk 10 #01-05/06, AMK Autopoint, 568047 Ang Mo Kio - Tel: 64836016		
Handling Insurer:	MSIG Insurance (Singapore) Pte. Ltd. (HQ) - Tel: +65 6827 7888 ... [Handled by Lul Siew Wei - 6594 2547]		
Adjuster:	LKK Auto Consultants Pte Ltd (HQ) - Tel: 6256-3561 ... [Imm.Advice due 23/10/2018]		
Driver/Custodian (Insured):	SAY SECK LIM RONNIE (), NRIC: S1174348Z, Tel: +6596164288		
Adj Asg. Remarks:	Liability : Not Clear (Grab Rentals), Contact: Ms Lynn or Ms Irene at 6542 5119 or 6542 7162, To Survey at AMK Autopoint, Soon Hock Motor, #01-05/06.		

ASSOCIATED MAIL RECEIVED [View All](#) [Compose Case Mail](#)

There are no mail for this case.

ALL ASSOCIATED TASKS [View All](#) [Search Tasks](#) [Create New Task](#) [Complete](#)

Due Date	Priority	Type	Task Group	Subject	Handler	Assigned By	Completed On	Created On	Done?
No results.									

MCD618138448 / ComfortDaiGro Engineering Pte Ltd - Layan
ENTRY DATE & TIME: 22/10/2018 09:26
SUBMITTED BY: Huang XiaoYan

SINGAPORE ACCIDENT STATEMENT**IMPORTANT NOTICE**

1. Please report correctly the details of the accident to speed up the claims process.
2. This Form must be completed by the Policyholder and/or the Authorised Driver.
3. Information provided must be as truthful and accurate as possible. Any wilful misrepresentation or withholding of material facts may allow insurance companies to repudiate policy liability.
4. The issue and acceptance of this Form by insurance companies is not an admission of policy liability on the part of the insurance companies.
5. Any false reporting may be referred to the Police for investigation.
6. This report will be forwarded by the Insurers of the GIA Records Management Centre established by the General Insurance Association of Singapore (GIA) for archiving and that copies of this report will, for a fee, be made available upon application by interested parties.
7. By the lodgement of this report to the insurers, you hereby consent to the archiving of this report at the centre and to copies of the report being made available aforesaid.

ACCIDENT STATEMENT

Date Of Report	22/10/2018 09:26
Date Of Accident	19/10/2018 14:50
Exact Location Of Accident	ROCHOR CANAL RD T-JUNCTION JLN KUBOR RD
Country/State of Loss	SINGAPORE

DETAILS OF OWN VEHICLE

Vehicle Registration Number	SHA7594G
Insured/Policyholder	
Name Of Registered Owner	COMFORT TRANSPORTATION PTE LTD
Co Reg No	199303821R
Email Address	FLEETSAFETY@CDGTAXI.COM.SG
Mobile Phone No	
Alternative Phone No	OFFICE-65508768
Vehicle Particulars	
Manufacturer	HYUNDAI
Model	I40
Exact Purpose for which vehicle was being used at time of accident	
Are you claiming under your own insurance policy for repair to your vehicle?	NO
If No, Please state action to be taken	THIRD PARTY
Vehicle Category	TAXI
Insurance Company	
Name of Insurance Company	INDIA INTERNATIONAL INSURANCE PTE LTD
Type Of Coverage	THIRD PARTY FIRE AND/OR THEFT
Fleet Policy	YES
Policy Number	MCOM0015
Cover Note Number	
Driver	
Name of Driver	LUM KAI CHOE
NRIC No	S1412346F
Date Of Birth	04/09/1960
Occupation	OUTDOOR
Date Of Driving Pass	07/09/1978
Driving Experience	40 YEARS AND 1 MONTH
Gender	MALE
Mobile Number	(LOCAL) +65-91818024
Fax Number	
Contact Number	
Email Address	HENRY.LUM01@GMAIL.COM

Address BLK 106 PASIR RIS STREET 12 #06-113
Postcode 510106
Was driver an employee of the Insured's Company NO
If No, Relationship of the Driver with the Insured OTHER - TAXI DRIVER
Vehicle Registration Number of Driver's Own Vehicle -
-
-
Insurance Company of Driver's Own Vehicle -
-
-

General Information of the Accident

Type Of Accident SIDE SWIPE
Weather Conditions CLEAR
Road Surface DRY

Other Information

Was any foreign vehicle involved in this accident? NO
Number of vehicles involved in the accident
Was any body injured in the Accident? NO
Was any injured conveyed to hospital by ambulance? NO
Was any other material or property damaged? YES
I have been approached by unknown person(s) soliciting/offering accident claims assistance. NO
Number of Passengers (Including Driver) 2
Passenger 1

NAME: : -
GENDER: : FEMALE

Details of Police Action

Was the accident reported to the police? NO
If Yes, Please state which Police Station
Was notice of Intended Prosecution given? NO
If Yes, against whom?

Circumstances of Accident

PLS REFER TO ATTACHED

Attachment(s)

Are accident photos available for attachment? YES
Was there any video captured by Car Camera? YES
Remarks/ Reasons: -
Was there any audio recorded? NO

DETAILS OF OTHER VEHICLE PROPERTY 1

Vehicle Registration Number SLF4913R
Vehicle Make/Model/Colour
Details Of Properties
Vehicle Category PRIVATE CAR
Name of Driver SAY SECK LIM RONNIE
NRIC/Passport Number S1174348Z
Contact Number 96164288
Address
Postcode
Insurance Company Name MSIG INSURANCE (SINGAPORE) PTE. LTD.
Nature Of Damage FRT LEFT

SKETCH PLAN**IMPORTANT NOTICE**

1. Please report correctly the details of the accident to speed up the claims process.
2. This Form must be completed by the Policyholder and/or the Authorised Driver.
3. Information provided must be as truthful and accurate as possible. Any wilful misrepresentation or withholding of material facts may allow Insurance companies to repudiate policy liability.
4. The issue and acceptance of this Form by Insurance companies is not an admission of policy liability on the part of the Insurance companies.
5. Any false reporting may be referred to the Police for investigation.
6. The report will be forwarded by the Insurers of the GIA Records Management Centre established by the General Insurance Association of Singapore (GIA) for archiving and that copies of this report will for a fee be made available upon application by interested parties.
7. By the lodgment of this report to the Insurers, you hereby consent to the archiving of this report at the centre and to copies of the report being made available aforesaid.
8. **Consent under the Personal Data Protection Act (PDPA)**

I understand, acknowledge, agree and consent that:

- (a) My Insurer, my workshop and the General Insurance Association of Singapore ("GIA") may/are permitted to collect, use, disclose and/or process my personal data/personal information set out in this [form] and any other personal information provided by me or possessed by my insurer (collectively the "Personal Information") and disclose and transfer such Personal Information to all Insurer(s) who have insured vehicle(s) involved in this accident (all Insurer(s) who have insured vehicle(s) involved in this accident shall be collectively referred to as the "Insurers"), the Insurers' lawyers/law firms, the Monetary Authority of Singapore and any relevant government agency/authority (such as the police), for the purpose(s) of:
 - (i) processing, handling and/or dealing with my claims including the settlement of the claims and any necessary investigations relating to the claims;
 - (ii) investigating the accident and/or my claims;
 - (iii) carrying out and/or dealing with my instructions or responding to any enquiries by me;
 - (iv) administering my claims (including the mailing of correspondence, statements, invoices, reports or notices to me, which could involve disclosure of certain personal data about me to bring about delivery of the same as well as on the external cover of envelopes/mail packages); and/or
 - (v) complying with applicable law in administering, processing, handling and/or dealing with my claims.(collectively the "Purposes")
- (b) all insurer(s) who have insured vehicle(s) involved in this accident and the Insurers' lawyers/law firms, may/are permitted to collect, use, disclose and/or process my Personal Information for one or more of the above Purposes; and
- (c) my Personal Information may/can be disclosed by any of the Insurers and/or GIA to their third party service providers or agents(including their lawyers/law firms), which may be sited outside of Singapore, for one or more of the above Purposes.
- (d) my Personal Information will also be collected and used to compile claims history for the purpose of fraud detection, investigation and management in present and all future claims.
- (e) the information so collected under (d) above may be shared / disclosed:
 - (i) to all insurers and/or any other third parties that assist in evaluating, investigating, controlling or managing fraud, regulators, law enforcement and government agencies as reasonably required for the purposes stated, or
 - (ii) for complying with requirements under any regulations, laws or court orders.

COMFORT TRANSPORTATION PTE LTD
CO. REG. NO. 199303821R

Policyholder's Signature
Date & Time:

Driver's Signature
(If driver is not the policyholder)
Date & Time: 19.10.2018
@ 05:30 hrs

Reporting Centre Personnel's Signature
Name: Regina Choo
NRIC/FIN No.:

SKETCH PLAN

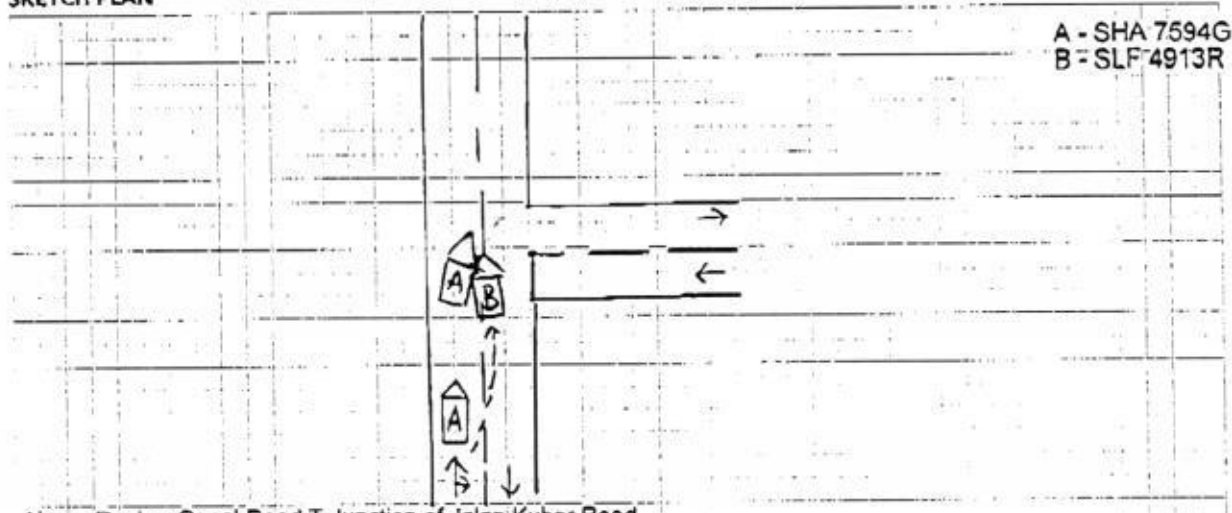

A - SHA 7594G
B - SLF 4913R

Along Rochor Canal Road T Junction of Jalan Kubor Road

DESCRIBE CIRCUMSTANCES OF THE ACCIDENT

On 19.10.2018 at about 14:50 hours I was travelling along Rochor Canal Road T Junction of Jalan
Kubor Road with one Female Passenger onboard .
I was travelling along Rochor Canal Road , while wanting to make a right turn to Jalan Kubor Road .
Suddenly Veh B - (SLF 4913R) try to overtake me from right and collided into my taxi A - Front Right Portion .
As it took place too fast I could not take evasive action to prevent this accident .
After the accident we then alighted and exchange our particulars .
No injury in this accident .
I have company videos and photos at scene to support my claims .
Veh B (SLF 4913R) - Mr Say See Lim Ronnie I/C : S1174348Z H/P : 9616 4288

DECLARATION

I/We declare the foregoing particulars are true in every respect.

COMFORT TRANSPORTATION PTE LTD
CO. REG. NO. 199303821R

Policyholder's Signature
Date & Time:

Driver's Signature
(If driver is not the policyholder)
Date & Time: 19.10.2018
@ 05:30 hrs

Reporting Centre Personnel's Signature
Name: Regina Choo
NRIC/FIN No.:

NAME
ADDRESS

Home Tel.:

VIN:

Registration: SHA 7594 G

Technician:

Mileage: 378324

Time Printed 23.10.18 2:01 PM

HYUNDAI I40

Front : Left

Actual	BEFORE	Specified Range
0°27'		-3°00' 3°00'
6°18'		-0°19' 5°41'
0°02'		-1°30' 1°30'
23°23'		
23°50'		

Camber
Caster
Toe
SAI
Included Angle
Turning Angle Diff.

Front : Right

Actual	BEFORE	Specified Range
-0°53'		-3°00' 3°00'
5°54'		-0°19' 5°41'
6°04'		-1°30' 1°30'
13°53'		
13°01'		

Front

	Actual	BEFORE	Specified Range
Cross Camber	1°19'		-3°00' 3°00'
Cross Caster	0°24'		-3°00' 3°00'
Cross SAI	9°30'		-3°00' 3°00'
Total Toe	6°06'		-3°00' 3°00'
Cross Turn Diff.			

Rear : Left

Actual	BEFORE	Specified Range
-1°32'		-3°30' 2°30'
-0°06'		-1°30' 1°30'

Camber
Toe

Rear : Right

Actual	BEFORE	Specified Range
-1°02'		-3°30' 2°30'
0°13'		-1°30' 1°30'

Rear

	Actual	BEFORE	Specified Range
Cross Camber	-0°31'		-3°00' 3°00'
Total Toe	0°07'		-3°00' 3°00'
Thrust Angle	-0°10'		-3°00' 3°00'

Qty	Parts Description/ Labour	Type	Unit Price	Amount
	Front Bumper Cover distorted		\$	544.50
	Front Bumper Bracket (RH) S/C		\$	24.60
	Headlamp Support Panel Assy broken		\$	907.40
	Headlamp (LH) mounty broken		\$	1,388.00
	Front Fender (RH) Enc		\$	566.30
	Front Fender Shield (RH) deformed		\$	174.90
	Front Door (RH) Enc		\$	2,256.40
	Front Door Rubber Nec		\$	290.50
	Front Door Gear / Regulator (RH) NH		\$	250.60
	Front Door Hinge Lower (RH) broken		\$	36.10
	Front Door Check (RH) broken		\$	39.20
	Front Door Mirror Assy (RH) broken		\$	670.00
	Front Door Power Motor, RH NH		\$	296.40
	Front Door Trim Board (RH) NH		\$	973.50
	Rocker Panel Outer Garnish, RH Enc		\$	341.40
	Front Pillar Upper Cover/Garnish NH		\$	83.50
	Front Windscreen Moulding broken		\$	113.30
	Front Windscreen Pillar Outer (RH) bent & Deformed		\$	1,745.50
	Front Wheel Rim (RH) bent		\$	325.30
	Front Wheel Hub Cap (RH) bent		\$	107.10
	Front Wheel Bearing broken		\$	150.90
	Front Shock Absorber (Assy) (RH) distorted		\$	342.20
	Front Shock Absorber Mounting (RH) NH		\$	108.80
	Front Drive Shaft (RH) distorted		\$	1,030.80
	Rack & Pinion Assy broken		\$	969.60
	STG Tie End broken		\$	62.60
	Stabilizer Bar broken		\$	252.30
	Stabilizer Bar Bush (RH) NH		\$	16.40
	Stabilizer Bar Link broken		\$	61.10
	Stabilizer Bracket NH		\$	24.00
	Front Suspension Lower Arm (RH) distorted		\$	529.30
	Knuckle Arm (RH) distorted		\$	552.00
	Engine Under Cover NH		\$	334.60
	Engine Crossmember broken		\$	2,094.40
	ABS Sensor, RH NH		\$	234.00
	Electric Power Steering NH		\$	4,880.50
	SUB TOTAL			\$ 22,778.00
	LESS 20%			\$ 4,555.60
	DISCOUNTED TOTAL			\$ 18,222.40

15475-80
12380.64

SHA 7594G

Qty	Parts Description/ Labour	Type	Unit Price	Amount	
	Front Fender Advertisement Logo (RH) <i>NCL</i>			S 100.00	Nett ✓
	Front Door Comfort Logo (RH) <i>NCL</i>			S 75.00	Nett ✓
	Front Door Advertisement Logo (RH) <i>NCL</i>			S 100.00	Nett ✓
	Front Windscreen Sealant <i>2 NCL</i>			S 46.00	Nett ✓
	Front Tyre (RH) <i>SVC</i>		321.00	S 216.00	Nett X
				S 537.00	
	Labour Charge				
	Panel Beating			S 1,600.00	800/-
	Spray Painting Charge			S 1,200.00	700/-
	Wiring Charge			S 50.00	30/-
	Tuff Kote			S 100.00	40/-
	Towing Charge			S 50.00	NH
	Transfer of Door			S 120.00	60/-
	Remove/Refix Undercarriage (FRT)			S 200.00	180/-
	FRT Wheel Alignment			S 120.00	60/-
	Remove/Refix Aircon & Refill Gas			S 150.00	NH
	Remove/Refix Dashboard			S 450.00	180/-
	Remove/Refix Front Windscreen Glass		2130.00	S 120.00	80/-
	Remove/Refix Cushion & Upholstery Front			S 90.00	NH
	Diagnostic & Resetting To Erase Fault Code			S 480.00	NH
	TOTAL LABOUR			S 4,730.00	
	ESTIMATE TOTAL			S 23,489.40	
	23/10/2018 @ 1330hrs		14831.64	23999	
	Not Antenna		509.60		
	215mm 9 days.		15341.24		
	1 year		4512250/-		
	LKK Auto				
	LKK Auto Consultants hence notify the Repaire of the following:				
	• To resurvey before/after spray painting				
	• To display damaged part(s) during resurvey				
	• Parts prices are subject to confirmation				
	• Third party survey is on a "Without Prejudice" basis				
	• No illegal modification(s) is allowed				
	• Supplementary item(s) must be resurveyed and is subject to final approval from Insurance Company				
	Acknowledged by Repairer				
	Signature:				
	Date:				
	This is an initial estimate based on a visual inspection of the above vehicle. The final repair quantum will be prepared after the vehicle is surveyed by a motor Surveyor appointed by the insurance company.				

CHUNNI MOTOR WORKS PTE LTD

REPAIR ESTIMATE*

VEHICLE NO : SHA 7594G (Supplementary)

DATE : 23.10.2018

MAKE :

TEL : 6542 5119

MODEL : HYUNDAI i40

FAX : 6542 6039

1/ Belcoik

Qty	Parts Description/ Labour	Type	Unit Price	Amount
	Front Fender Apron Panel (RH) <i>Painted</i>			\$ 637.00 ✓
	SUB TOTAL			\$ 637.00
	LESS 20%			\$ 127.40
	DISCOUNTED TOTAL			\$ 509.60
<p><i>26/10/2018 @ 1330m</i> <i>not done</i> <i>[Signature]</i> <i>2kk Auto</i> <i>[Signature]</i></p>				
This is an initial estimate based on a visual inspection of the above vehicle. The final repair quantum will be prepared after the vehicle is surveyed by a motor Surveyor appointed by the insurance company.				

LKK Auto Consultants Pte Ltd (Co.Reg.No:199607198R)

51 Ubi Ave 1 #01-25, Paya Ubi Industrial Park

Singapore 408933

Tel: 6256-3561 Fax: 6844-8805 Email: sur@lkkauto.com;assignments@lkkauto.com

VEHICLE DAMAGE INSPECTION REPORT

Our File No: CS/MSG18019155/DCD3N2

Date: 11/12/2018

REFERENCE

Handling Insurer:	MSIG Insurance (Singapore) Pte. Ltd.	Policy No:	A29069766MKF
Claimant Vehicle No :	SHA7594G	Insured Vehicle No :	SLF4913R
Date of Loss:	19/10/2018	Nature of Claim:	TP
		Claim No:	573654

DESCRIPTION & IDENTIFICATION OF VEHICLE

Reg No:	SHA7594G		
Make & Model:	HYUNDAI I40, 1.7 L CRDI AT ABS AIRBAG 4DR (A)	Engine No:	D4FDEU500055
Reg. Date:	07/05/2015 (Man. Year: 2015)	Chassis No:	KMHLB41UMFU068848
Colour:	Blue	Odometer:	378323 km
Engine Capacity:	1685 cc		
Market Value/New Car Price:	N/A		
Sum Insured (\$\$):	Market Value/New Car Price		

CONDITION OF VEHICLE AT THE TIME OF SURVEY

General Condition:	Steering (Serviceable):	Yes	Footbrake (Serviceable):	Yes
Handbrake (Serviceable):	Yes	Engine Modification:	No	Pre-accident Condition:

CONDITION OF TYRES

Front Tyre Size:	205/60R16	Rear Tyre Size:	205/60R16
Front Left Side:	Hankook 5 mm	Rear Left Side:	Hankook 5 mm
Front Right Side:	Hankook 5 mm	Rear Right Side:	Hankook 5 mm

The above values represent the remaining tyre treads depth

COST OF CLAIMS	Repairer's	Adjuster's	Difference	Diff %
Parts	19,269.00	13,211.24	6,057.76	31.44
Miscellaneous Items	0.00	0.00	0.00	
Labour	4,730.00	2,130.00	2,600.00	54.97
Paintwork Labour	0.00	0.00	0.00	
Towing	0.00	0.00	0.00	
Calculated Gross Total (\$\$)	23,999.00	15,341.24	8,657.76	36.08
Approved Total (Overridden) (\$\$)		12,250.00		
(\$\$)	23,999.00	12,250.00	11,749.00	48.96
+ GST 7.00/7.00% (\$\$)	1,679.93	857.50	822.43	48.96
Nett Amount (\$\$)	25,678.93	13,107.50	12,571.43	48.96

INSPECTION

Date of Assignment:	22/10/2018	
Date Inspected:	23/10/2018 Inspected At:	Chunni Motor Work Pte Ltd - Amk (HQ) Blk 10 #01-05/06, AMK Autopoint Singapore 568047
Estimated Period of Repair:	9.0 days	

Adjuster: BRYAN TANI

Manager: CELINE FONG

NOTE: This report represents our findings at the time and place of inspection stated herein. Such inspection has been carried out to the best of our

knowledge and ability but any other liability under any other circumstances is hereby expressly excluded.

REPAIR DETAILS

Reference

Part Source:	MRM-SG	Version: 1.0 (Last Synchronised: 11 Dec 2018)
Parts:	143	HYUNDAI I40 1.7 L CRDI AT ABS AIRBAG 4DR (A) (Catalogue:Merimen Singapore 1.0)
Labour:	Repairer's	(Price-denominated Standard List)
Print Code:	(Unsubmitted, no print-code for SHA7594G)	
Validity:	These estimates are valid only if they contain the print code (above) on all estimate pages, running page numbers with the END OF ESTIMATES marker on the last estimate page	
Further Info:	Items/values not in reference catalogue are prefixed with an asterisk *.	

Recommended Parts

No.	Qty	Part No. Particulars	Condition	Repairer's	Amount
1	1	*FRONT BUMPER COVER	Distorted	544.50 FL	*544.50 FL
2	1	*FRONT BUMPER BRACKET RH	Serviceable	24.60 FL	*- FL
3	1	*HEADLAMP SUPPORT PANEL ASSY	Broken	907.40 FL	*907.40 FL
4	1	*HEADLAMP (LH)	Mounting Broken	1,388.00 FL	*1,388.00 FL
5	1	*FRONT FENDER (RH)	Buckled	566.30 FL	*566.30 FL
6	1	*FRONT FENDER SHIELD (RH)	Deformed	174.90 FL	*174.90 FL
7	1	*FRONT DOOR (RH)	Buckled	2,256.40 FL	*2,256.40 FL
8	1	*FRONT DOOR RUBBER	Necessary	290.50 FL	*290.50 FL
9	1	*FRONT DOOR GEAR/REGULATOR (RH)	Not Necessary	250.60 FL	*- FL
10	1	*FRONT DOOR HINGE LOWER (RH)	Not Necessary	36.10 FL	*- FL
11	1	*FRONT DOOR CHECK (RH)	Not Necessary	39.20 FL	*- FL
12	1	*FRONT DOOR MIRROR ASSY (RH)	Broken	670.00 FL	*670.00 FL
13	1	*FRONT DOOR POWER MOTOR,RH	Not Necessary	296.40 FL	*- FL
14	1	*FRONT DOOR TRIM BOARD (RH)	Not Necessary	973.50 FL	*- FL
15	1	*ROCKER PANEL OUTER GARNISH,RH	Buckled	341.40 FL	*341.40 FL
16	1	*FRONT PILLAR UPPER COVER/GARNISH	Not Necessary	83.50 FL	*- FL
17	1	*FRONT WINDSCREEN MOULDING	Necessary	113.30 FL	*113.30 FL
18	1	*FRONT WINDSCREEN PILLAR OUTER (RH)	Dented	1,745.50 FL	*1,745.50 FL
19	1	*FRONT WHEEL RIM (RH)	Bent	325.30 FL	*325.30 FL
20	1	*FRONT WHEEL HUB CAP (RH)	Bent	107.10 FL	*107.10 FL
21	1	*FRONT WHEEL BEARING	Damaged	150.90 FL	*150.90 FL
22	1	*FRONT SHOCK ABSORBER (ASSY)(RH)	Distorted	342.20 FL	*342.20 FL
23	1	*FRONT SHOCK ABSORBER MOUNTING (RH)	Not Necessary	108.80 FL	*- FL
24	1	*FRONT DRIVE SHAFT (RH)	Distorted	1,030.80 FL	*1,030.80 FL
25	1	*RACK & PINION ASSY	Damaged	969.60 FL	*969.60 FL
26	1	*STG TIE END	Distorted	62.60 FL	*62.60 FL
27	1	*STABILIZER BAR	Distorted	252.30 FL	*252.30 FL
28	1	*STABILIZER BAR BUSH (RH)	Not Necessary	16.40 FL	*- FL
29	1	*STABILIZER BAR LINK	Distorted	61.10 FL	*61.10 FL
30	1	*STABILIZER BRACKET	Not Necessary	24.00 FL	*- FL
31	1	*FRONT SUSPENSION LOWER ARM (RH)	Distorted	529.30 FL	*529.30 FL
32	1	*KNUCKLE ARM (RH)	Distorted	552.00 FL	*552.00 FL
33	1	*ENGINE UNDER COVER	Not Necessary	334.60 FL	*- FL
34	1	*ENGINE CROSSMEMBER	Distorted	2,094.40 FL	*2,094.40 FL
35	1	*ABS SENSOR,RH	Not Necessary	234.00 FL	*- FL
36	1	*ELECTRIC POWER STEERING	Not Necessary	4,880.50 FL	*- FL
37	1	*FRONT FENDER APRON PANEL (RH)	Dented	637.00 FL	*637.00 FL
38	1	*FRONT FENDER ADVERTISEMENT LOGO (RH)	Necessary	100.00 FS	*100.00 FS
39	1	*FRONT DOOR COMFORT LOGO (RH)	Necessary	75.00 FS	*75.00 FS
40	1	*FRONT DOOR ADVERTISEMENT LOGO (RH)	Necessary	100.00 FS	*100.00 FS
41	1	*FRONT WINDSCREEN SEALANT	Necessary	46.00 FS	*46.00 FS
42	1	*FRONT TYRE (RH)	Serviceable	216.00 FS	*- FS

F=Franchise part. S=SpcNett. L=ListItemDisc.

Sub Total (\$\$) 23,952.00 16,433.80

Report was unsubmitted during this print-out.

No.	Qty	Part No.	Particulars	Condition	Repairer's	Amount
- List Item Discount on L Items 20.00/20.00% (S\$)					4,683.00	3,222.56
Total Parts (S\$)					19,269.00	13,211.24

Report was unsubmitted during this print-out.

Recommended Miscellaneous Items

There are no new miscellaneous items selected.

Recommended Labour

No	Particulars	Lab.Type	Repairer's	Amount
Labour Items				
1	PANEL BEATING	New	1,600.00	800.00
2	SPRAY PAINTING CHARGE	New	1,200.00	700.00
3	WIRING CHARGE	New	50.00	30.00
4	TUFF KOTE	New	100.00	40.00
5	TOWING CHARGE	New	50.00	-
6	TRANSFER OF DOOR	New	120.00	60.00
7	REMOVE/REFIX UNDERCARRIAGE (FRT)	New	200.00	180.00
8	FRT WHEEL ALIGNMENT	New	120.00	60.00
9	REMOVE/REFIX AIRCON & REFILL GAS	New	150.00	-
10	REMOVE/REFIX DASHBOARD	New	450.00	180.00
11	REMOVE/REFIX FRONT WINDSCREEN GLASS	New	120.00	80.00
12	REMOVE/REFIX CUSHION & UPHOLSTERY FRONT	New	90.00	-
13	DIAGNOSTIC & RESETTING TO ERASE FAULT CODE	New	480.00	-
Gross Labour Cost (S\$)			4,730.00	2,130.00

Report was unsubmitted during this print-out.

< END OF ESTIMATES >