

ASS. REC. BY:

REF: CS/CT118019151/ Dtd3n2

Special Instruction:

Surveyor: Bryan

ASSIGNMENT (Office)

Mentimen

From (Person): Chang Suon Sen

of

CTI

Date/Time: 22/10/18 @ 3:53pm

Estimated Cost:

Bill to:

OD (TP) WS / TP RES / OD RES / EVA / INV / MV / CS

To Inspect Vehicle No:

SHD 7110D

Insured:

SJY 9341G

at Workshop m/s

800n hock Motor

Tel:

65425119

of

Blk 10, AMK Ind. park 2A # 01-05/06

Policy No:

DMPCSN308275

Claim No:

8NM18D04813C02

Sum Insured:

Excess:

Make of Veh:

(Client's Record)

D.O.A. 07/10/2018

CA / REV / REP. / REV 24 HRS (up)

H.O.D. Endorsement:

Date/Time:

5:08pm @ 22/10/18

Person Contacted:

Lym

Vehicle IN/OUT

Date/Time

Action/Instruction (✓) Estimate

SHD 7110D-X

SJY 9341G-X

26/10 @ 5:4 PM - Inform China Tai Ping repair cost exceeding 30k.

# ASSIGNMENT

COB Nov 2024

From: \_\_\_\_\_ Date: \_\_\_\_\_  
 Estimated Cost: \_\_\_\_\_  
 OD / TP / WS / TP RES / OD RES / EVA / RV / MV  
 To inspect Vehicle No: \_\_\_\_\_  
 at Workshop info: \_\_\_\_\_  
 of: \_\_\_\_\_  
 Insured: \_\_\_\_\_  
 Policy No: \_\_\_\_\_  
 Claim No: \_\_\_\_\_  
 Sum Insured: \_\_\_\_\_ Excess: \_\_\_\_\_  
 (Client's Record)  
 Make of Veh: \_\_\_\_\_

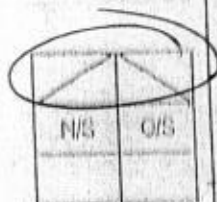

Veh No: **SHD 7110D** Yr Regd: **2016 Nov**  
 Type: M. Car / M. Cycle / Bus / Van / Lorry / **Prime Mover** /  
 Truck / Trailer or  
 Make: **Hyundai I40** C.C: **1685**  
 Color: **Blue** Insured / Std / M / NA  
 Sp. Braking: **H.A.** Tyres: Insured / Std / M / NA  
 Eng No: **D4FDGU684600**  
 Ch No: **KMHLB41UMHU095453**  
 Gen. Cond: **Good** / Fair / Poor / Burnt  
 Steering: In order / Jammed / Leaked / Burnt or **Damaged**  
 Brake: In order / Jammed / Leaked / Burnt or  
 Mod: **NR** / SRM / STD / RM or

Tyre Size: F: **205/60 R16**  
 R: **— 11 —**  
 BS / DUN / EXNOVA / CY / FS / LIZA / MIC / OHTSU / PIR / SUMI /  
 TOYO / YOKO or **Camper**

Front: \_\_\_\_\_ Rear: \_\_\_\_\_  
 R/Dal: **5** mm F/Dal: **5** mm  
 L/Dal: **5** mm L/Dal: **5** mm  
 D.O.A. **07/10/2018** D.O.I. **22/10/2018**  
 Survey held at **Chunni AMK**  
 Gen. of Damages: **Front** / Rear / O/S / N/S / UIC / Rooftop or.

The UIC / Chassis frame / Body Structure affected due to collision.

CA / REV / REP. / 24 HRS

Vehicle: IN / OUT

Date: \_\_\_\_\_ Person Contacted: \_\_\_\_\_

Date / Time

Action / Instruction

**China Teiping 55Y 9341G**

**Repair cost exceed 30k pls inform insurance.**

**20/11/18**

**Insure 2/5 35000/- wth 20 days 7 m**  
**(Red 31537.32: 47%)**

RECEIVED 23 NOV 2018

RECEIVED 21 NOV 2018

Date/Time, File Pass to?

**21/11 Typist**  
 Date/Time, File Return to?



Proli. Report

Final Report

Days Of Repair: **20**

Resurvey No. of Trip: **1**

Add Fee:

☐ Site Insp (\$)  
☐ Interview (\$)  
☐ Tech. Insp (\$)  
☐ Weekend (\$)

Survey Fee:

Transportation:

☐ 5 + 10, 50

☐ Phone

☐ Other

**220**

Report Format: **TP**

Lump Sum / L.B.E (%) **35,000/-**

## ...CLAIM SUBFOLDER...(New Assignment)

### CLAIM SUBFOLDER TRACKING

Case	Notified	Est Submitted	Adj Assigned	Adj Rpt	Adj Submitted	Ins Auth'd	Status
Main	19 Oct 2018		22 Oct 2018 15:53 <a href="#">Assign</a>				<b>New Assignment</b> <a href="#">Cancel Case</a>

Main

Reference

Claim Details

Documents

[Show All](#)

### CLAIM SUBFOLDER DETAILS

[Created by insurer]

Insured:	TAN CHIANG HWEE, ID: S1225222F		
Main Claimant:	COMFORT TRANSPORTATION PTE LTD, Co. Reg. No.: 199303821R		
Vehicle Reg. No.:	SHD7110D	Date of Loss:	07/10/2018 01:00 - :59
Claim Type:	TP / SNM18D04813C02	Policy/Cover Note No.:	DMPCSN3082751803 (Comprehensive)
Vehicle Reg. No. (Insured):	SJY9341G	Policy No. (Claimant):	D-18088936MFSH
		Excess:	S\$0.00
Repairer:	Soon Hock Motor Pte Ltd (HQ) Blk 10 Ang Mo Kio Industrial Park 2A, #01-05/06 AMK Autopoint, 568047 Ang Mo Kio - Tel: 64836016		
Handling Insurer:	China Taiping Insurance (Singapore) Pte. Ltd. (HQ) - Tel: 6389 6111 ... [Handled by Chong Boon Sen]		
Claimant's Insurer:	MS First Capital Insurance Ltd (HQ) - Tel: 62222311		
Adjuster:	LKK Auto Consultants Pte Ltd (HQ) - Tel: 6256-3561 ... [Final Rpt due 31/10/2018]		
Driver/Custodian (Insured):	TAN ZHI GUANG (25 / Male), NRIC: S9327438E, Tel: +6594721855		
Adj Asg. Remarks:	EST \$65,151.40 , ASSIGN HENRY NG AS SJE.		

### ASSOCIATED MAIL RECEIVED

[View All](#)[Compose Case Mail](#)

There are no mail for this case.

### ALL ASSOCIATED TASKS

[View All](#)[Search Tasks](#)[Create New Task](#)[Complete](#)

Due Date	Priority	Type	Task Group	Subject	Handler	Assigned By	Completed On	Created On	Done?
No results.									

## View Sent Message

This mail is associated with :

**\*SHD7110D (SNM18D04813C02)**  
**[SJY9341G]**

TP  
COMFORT TRANSPORTATION PTE LTD  
Oct 7 2018 1:00AM  
[TAN CHIANG HWEE]  
Soon Hock Motor Pte Ltd

[Resend](#)[View Recipients](#)[Print Message](#)[Delete Message](#)[Forward](#)

**From** LKK Auto Consultants Pte Ltd (LKK\_HQ), sent on 26/10/2018 15:14 PM.  
**To** claimsdept@sg.cntaiping.com; boonsen.chong@sg.cntaiping.com  
**Subject** \*SHD7110D (SNM18D04813C02) [SJY9341G]

Dear Boon Seng,

Please be inform that the repair cost will exceed \$30,000/-

Regards,  
Denise

### DOCUMENTS SUMMARY

There are no documents.

MCD618130537-01 / ComfortDelGro Engineering Pte Ltd - Loyal  
ENTRY DATE & TIME: 08/10/2018 16:55  
SUBMITTED BY: Huang XiaoYan

**SINGAPORE ACCIDENT STATEMENT****IMPORTANT NOTICE**

1. Please report correctly the details of the accident to speed up the claims process.
2. This Form must be completed by the Policyholder and/or the Authorised Driver.
3. Information provided must be as truthful and accurate as possible. Any wilful misrepresentation or withholding of material facts may allow insurance companies to repudiate policy liability.
4. The issue and acceptance of this Form by insurance companies is not an admission of policy liability on the part of the insurance companies.
5. Any false reporting may be referred to the Police for investigation.
6. This report will be forwarded by the insurers of the GIA Records Management Centre established by the General Insurance Association of Singapore (GIA) for archiving and that copies of this report will, for a fee, be made available upon application by interested parties.
7. By the lodgement of this report to the insurers, you hereby consent to the archiving of this report at the centre and to copies of the report being made available aforesaid.

**ACCIDENT STATEMENT**

Date Of Report	08/10/2018 16:55
Date Of Accident	07/10/2018 01:20
Exact Location Of Accident	PIE TWDS JURONG NEAR LOR 6 TOA PAYOH EXIT 18
Country/State of Loss	SINGAPORE

**DETAILS OF OWN VEHICLE**

Vehicle Registration Number	SHD7110D
Insured/Policyholder	
Name Of Registered Owner	COMFORT TRANSPORTATION PTE LTD
Co Reg No	199303821R
Email Address	FLEETSAFETY@CDGTAXI.COM.SG
Mobile Phone No	
Alternative Phone No	OFFICE-65508768
Vehicle Particulars	
Manufacturer	HYUNDAI
Model	I40
Exact Purpose for which vehicle was being used at time of accident	
Are you claiming under your own insurance policy for repair to your vehicle?	NO
If No, Please state action to be taken	THIRD PARTY
Vehicle Category	TAXI
Insurance Company	
Name of Insurance Company	MS FIRST CAPITAL INSURANCE LTD
Type Of Coverage	THIRD PARTY FIRE AND/OR THEFT
Fleet Policy	YES
Policy Number	D-18088936MFSH
Cover Note Number	
Driver	
Name of Driver	YOO TONG KAI
NRIC No	S0166106Z
Date Of Birth	13/08/1947
Occupation	OUTDOOR
Date Of Driving Pass	27/03/1969
Driving Experience	49 YEARS AND 6 MONTHS
Gender	MALE
Mobile Number	(LOCAL) +65-97821058
Fax Number	
Contact Number	
Email Address	NOEMAIL

Address BLK 239 BUKIT PANJANG RING ROAD #02-105  
Postcode 670239  
Was driver an employee of the Insured's Company NO  
If No, Relationship of the Driver with the Insured OTHER - TAXI DRIVER  
Vehicle Registration Number of Driver's Own Vehicle -  
-  
-  
Insurance Company of Driver's Own Vehicle -  
-  
-

**General Information of the Accident**

Type Of Accident SIDE SWIPE  
Weather Conditions CLEAR  
Road Surface DRY

**Other Information**

Was any foreign vehicle involved in this accident? NO  
Number of vehicles involved in the accident  
Was any body injured in the Accident? YES  
Was any injured conveyed to hospital by ambulance? YES  
Was any other material or property damaged? YES  
I have been approached by unknown person(s) soliciting/offering accident claims assistance. NO  
Number of Passengers (Including Driver) 1

**Details of Police Action**

Was the accident reported to the police? YES  
If Yes, Please state which Police Station  
POLICE STATION NAME [OTHER] BUKIT PANJANG N.P.C  
Was notice of Intended Prosecution given? NO  
If Yes, against whom?

**Circumstances of Accident**

PLS REFER TO POLICE REPORT :T/20181007/2065

**Attachment(s)**

Are accident photos available for attachment? YES  
Was there any video captured by Car Camera? NO  
Was there any audio recorded? NO

**DETAILS OF OTHER VEHICLE PROPERTY 1**

Vehicle Registration Number SJY9341G  
Vehicle Make/Model/Colour  
Details Of Properties  
Vehicle Category PRIVATE CAR  
Name of Driver  
NRIC/Passport Number  
Contact Number  
Address  
Postcode  
Insurance Company Name CHINA TAIPING INSURANCE (SINGAPORE) PTE. LTD.  
Nature Of Damage WHOLE CAR FLIP  
No. Of Passenger (Including Driver)

**DETAILS OF INJURED PERSON 1**

Name YOO TONG KAI

Approximate Age	71
Injuries Sustain	NECK PAIN. ON 5 DAYS MC.
Injured person in which vehicle?	SHD7110D
Were seat belts worn?	YES
Was this injured conveyed to hospital by ambulance?	YES
Address	
Postcode	

**DETAILS OF INJURED PERSON 2**

Name	UNKNOWN
Approximate Age	
Injuries Sustain	NOT SURE
Injured person in which vehicle?	SJY9341G
Were seat belts worn?	
Was this injured conveyed to hospital by ambulance?	YES
Address	
Postcode	



**SKETCH PLAN****IMPORTANT NOTICE**

1. Please report correctly the details of the accident to speed up the claims process.
2. This Form must be completed by the Policyholder and/or the Authorised Driver.
3. Information provided must be as truthful and accurate as possible. Any wilful misrepresentation or withholding of material facts may allow insurance companies to repudiate policy liability.
4. The issue and acceptance of this Form by insurance companies is not an admission of policy liability on the part of the insurance companies.
5. Any false reporting may be referred to the Police for investigation.
6. The report will be forwarded by the Insurers of the GIA Records Management Centre established by the General Insurance Association of Singapore (GIA) for archiving and that copies of this report will for a fee be made available upon application by interested parties.
7. By the lodgment of this report to the insurers, you hereby consent to the archiving of this report at the centre and to copies of the report being made available aforesaid.
8. **Consent under the Personal Data Protection Act (PDPA)**

I understand, acknowledge, agree and consent that:

- (a) My insurer, my workshop and the General Insurance Association of Singapore ("GIA") may/are permitted to collect, use, disclose and/or process my personal data/personal information set out in this [form] and any other personal information provided by me or possessed by my insurer (collectively the "Personal Information") and disclose and transfer such Personal Information to all Insurer(s) who have insured vehicle(s) involved in this accident (all Insurer(s) who have insured vehicle(s) involved in this accident shall be collectively referred to as the "Insurers"), the Insurers' lawyers/law firms, the Monetary Authority of Singapore and any relevant government agency/authority (such as the police), for the purpose(s) of:
  - (i) processing, handling and/or dealing with my claims including the settlement of the claims and any necessary investigations relating to the claims;
  - (ii) investigating the accident and/or my claims;
  - (iii) carrying out and/or dealing with my instructions or responding to any enquiries by me;
  - (iv) administering my claims (including the mailing of correspondence, statements, invoices, reports or notices to me, which could involve disclosure of certain personal data about me to bring about delivery of the same as well as on the external cover of envelopes/mail packages); and/or
  - (v) complying with applicable law in administering, processing, handling and/or dealing with my claims. (collectively the "Purposes")
- (b) all Insurer(s) who have insured vehicle(s) involved in this accident and the Insurers' lawyers/law firms, may/are permitted to collect, use, disclose and/or process my Personal Information for one or more of the above Purposes; and
- (c) my Personal Information may/can be disclosed by any of the Insurers and/or GIA to their third party service providers or agents (including their lawyers/law firms), which may be sited outside of Singapore, for one or more of the above Purposes.
- (d) my Personal Information will also be collected and used to compile claims history for the purpose of fraud detection, investigation and management in present and all future claims.
- (e) the information so collected under (d) above may be shared / disclosed:
  - (i) to all insurers and/or any other third parties that assist in evaluating, investigating, controlling or managing fraud, regulators, law enforcement and government agencies as reasonably required for the purposes stated, or
  - (ii) for complying with requirements under any regulations, laws or court orders.

COMFORT TRANSPORTATION PTE LTD  
CO. REG. NO. 199303821R

Policyholder's Signature  
Date & Time:

  
Driver's Signature  
(If driver is not the policyholder)  
Date & Time: 08.10.2018  
12:30hrs

  
Reporting Centre Personnel's Signature  
Name: Regina Choo  
NRIC/FIN No.:



Refer to attachment

Refer-to-attachment

### Along PIE Towards Jurong

[illegible]

I/We declare the foregoing particulars are true in every respect.

Reporting Centre Personnel's Signature  
Name: Regina Abo  
NRIC/FIN No.: \_\_\_\_\_

**9780190602695**    **\$24.95**    **H**

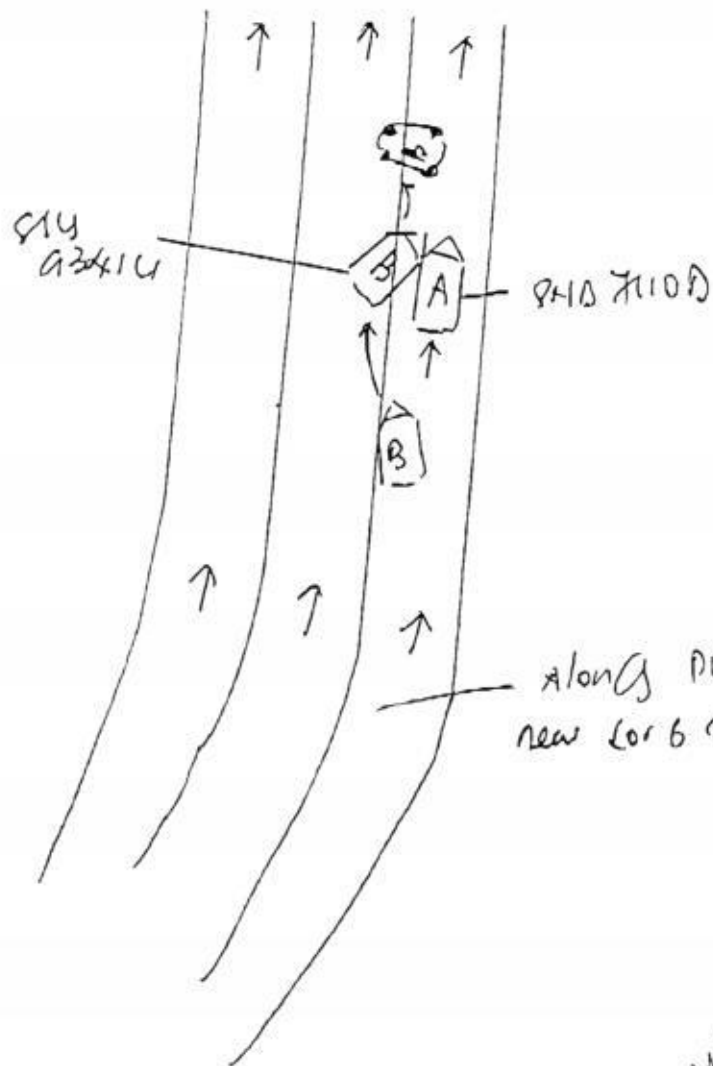

HAZ  
Joo Yong Kai  
S 0166106/2  
08/10/2018



**SINGAPORE  
POLICE FORCE**



T/20181007/2065

1 of 3

Police Station Of Origin:  
Bukit Panjang N.P.C  
1 Segar Road #01-05 SINGAPORE 677738  
Tel No: 1800-8929999

Report No. T/20181007/2065

**REPORT OF A TRAFFIC ACCIDENT**

Date/Time Report Made: 07/10/2018 16:34	Vide Report No.:	Station Diary No.: 74
--	------------------	--------------------------

**Informant's Particulars**

Name of Informant: YOO TONG KAI			Address: APT BLK 239 BUKIT PANJANG RING ROAD #02-105 SINGAPORE 670239		
ID Type / ID No.: NRIC NO / S0166106Z			Contact No.: Home/Office: Mobile: 97821058		
Nationality: SINGAPORE CITIZEN			Email:		
Sex: Male	Age: 71	Date of Birth: 13/08/1947	Type of Informant: Driver		
Race: Chinese			Language: English		Institution / School Name:
Occupation: Taxi driver			Driving Licence Information: Class: 3 Date of Expiry:		

**General Information of the Accident**

Type of Accident:	Injury Conveyed By Ambulance	Drink Drive: No	Date/Time of Accident: 07/10/2018 01:20	Type of Location: Straight Road
Location: Along Road 1 PAN ISLAND EXPRESSWAY				
PIE heading towards Jurong Road				
Weather: Clear	Road Surface: Dry		Road Speed Limit:	
Traffic Flow: One Way	Traffic Control:		Traffic Volume: Light	
Type of Collision: Between Moving Vehicles - Side Swipe - Same Direction	Anyone conveyed by ambulance: No			

**Details of Vehicle Involved**

Vehicle No.	Type	Make	Model	Color	Condition	No of Passenger
SHD7110D	Car				Seriously Damaged	0
SJY9341G	Car				Seriously Damaged	0

**Details of Person Involved**

Any Pedestrian Involved: No	Use of Pedestrian Crossing: NA	
No. of Pedestrians Injured: NIL		



**SINGAPORE  
POLICE FORCE**



T/20181007/2065

2 of 3

Police Station Of Origin:

Bukit Panjang N.P.C

1 Segar Road #01-05 SINGAPORE 677738

Tel No: 1800-8929999

Report No. T/20181007/2065

## CONTINUATION OF REPORT

<b>Driver:</b>			
Name	YOO TONG KAI	ID No.	S0166106Z
Related Vehicle	SHD7110D (Car)	Contact No.	97821058
Hospital/Clinic	TAN TOCK SENG HOSPITAL	Class of Driving Licence & Expiry Date	Class: 3 Date of Expiry: NIL
Date Treatment	07/10/2018	Date Discharge	NIL
No. of Days granted Medical Leave	05	Degree of Injury	Slight

**Brief Details.**

On 07/10/2018 at 0120hrs, I was driving my Comfort taxi bearing (Blue, SHD7110D) from PIE heading towards Jurong Road. While I was driving straight, a vehicle bearing (Black, SJY9341G) tried to overtake me and hit the front left side of my vehicle. The front left side of my vehicle was damaged, I was injured by the accident and was conveyed by the ambulance. A five days MC was given to me. I wished to state that there was an in built camera in my taxi and was taken away by the traffic police. I am lodging this police report for insurance purposes and record purposes.

## CHUNNI MOTOR WORK PTE LTD

## REPAIR ESTIMATE\*

VEHICLE NO : SHD 7110D

MAKE :

MODEL : HYUNDAI i40

DATE : 19.10.2018

TEL : 6542 5119

FAX : 6542 6039

ChinaTaiping

Qty	Parts Description/ Labour	Type	Unit Price	Amount	
	Bonnet <i>Replaced</i>			\$ 2,265.90	1
	Bonnet Rubber (LH) <i>NH</i>			\$ 12.40	X
	Bonnet Rubber (RH) <i>NH</i>			\$ 12.40	X
	Bonnet Hinge (LH/RH) <i>1st</i>		\$ 41.00	\$ 82.00	1
	Bonnet Lock <i>1st</i>			\$ 36.90	1
	Bonnet Insulator <i>SVC</i>			\$ 196.50	X
	Bonnet Insulator Clips <i>NH</i>			\$ 8.40	X
	Radiator Grille <i>broken</i>			\$ 1,110.10	1
	Radiator Grille H Emblem <i>NH</i>			\$ 39.50	1
	Front Bumper Cover <i>broken</i>			\$ 1,052.20	1
	Front Bumper Sponge <i>dislodged</i>			\$ 99.20	1
	Front Bumper Reinforcement <i>Replaced</i>			\$ 402.10	1
	Front Bumper Grille (LH/RH) <i>dislodged</i>	\$	93.60	\$ 187.20	1
	Front Bumper Grille Airduct (LH/RH) <i>dislodged</i>	\$	26.20	\$ 52.40	1
	Front Bumper Lip <i>dislodged</i>			\$ 54.90	1
	Front Bumper Bracket Top (LH/RH) <i>broken</i>	\$	22.40	\$ 44.80	1
	Front Bumper Bracket (LH/RH) <i>broken</i>	\$	24.60	\$ 49.20	1
	Headlamp Support Top Cover <i>broken</i>			\$ 222.60	1
	Headlamp Support Panel Assy <i>broken</i>			\$ 907.40	1
	Headlamp (LH/RH) <i>broken</i>	\$	1,388.00	\$ 2,776.00	1
	Headlamp Halogen Bulb (LH/RH) <i>NH</i>	\$	14.40	\$ 28.80	X
	Radiator <i>Punctured</i>			\$ 698.30	1
	Radiator Fan Blade, Cowling, Motor Assy <i>&amp; broken</i>			\$ 792.95	2 ✓
	Radiator Bracket (RH/LH) <i>&amp; NH</i>	\$	6.50	\$ 13.00	2 X
	Radiator Hose Upper <i>&amp; NH</i>			\$ 36.50	2 X
	Radiator Hose Lower <i>&amp; NH</i>			\$ 36.50	2 X
	Radiator Expansion Tank <i>Crack</i>			\$ 28.30	1
	Radiator Guard <i>broken</i>	\$	20.00	\$ 40.00	1
	Horn Unit (LH/RH) <i>SVC</i>	\$	73.80	\$ 147.60	X
	Horn Wire <i>&amp; NH</i>			\$ 156.50	X
	Front Fender (LH/RH) <i>Buc</i>	\$	566.30	\$ 1,132.60	1
	Front Fender Apron Panel (LH/RH) <i>Buc</i>	\$	637.00	\$ 1,274.00	1
	Front Fender Shield (LH/RH) <i>deformed</i>	\$	174.90	\$ 349.80	1
	Front Fender Retainer <i>broken</i>	\$	24.60	\$ 49.20	1
	Air Cleaner Assy <i>&amp; broken</i>			\$ 118.60	X ✓
	Air Filter <i>NH</i>			\$ 63.70	X
	Air Cleaner Cover <i>NH</i>			\$ 47.80	X
	Air Duct <i>NH</i>			\$ 134.60	X
	Air Flow Sensor <i>NH</i>			\$ 502.20	X
	Resonator Tank Hose <i>NH</i>			\$ 151.00	X
	Air Cleaner Hose <i>NH</i>			\$ 351.00	X
	Air Cleaner Body <i>NH</i>			\$ 112.30	X
	Air Cleaner Bottom Assy <i>&amp; Crack</i>			\$ 325.00	X ✓
	Aircon Blower Motor Unit <i>NH</i>			\$ 1,056.40	X
	Aircon Expansion Valve <i>NH</i>			\$ 821.70	X
	Aircon Sensor Pressure - Suc/Liq <i>NH</i>			\$ 238.10	X

14191.15

SHD 7110D

Qty	Parts Description/ Labour	Type	Unit Price	Amount	
	Aircon Condenser <del>punctured</del>			\$ 927.50	✓
	Aircon Receiver NH			\$ 71.50	X
	Aircon Suction & Liquid Hose <del>NH</del> 15'			\$ 624.00	X ✓
	Aircon Discharge Hose <del>NH</del> 15'			\$ 162.60	X ✓
	Aircon Blower Motor NH			\$ 217.90	X
	Aircon Compressor <del>NH</del> distorted			\$ 2,578.00	X ✓
	Aircon Evaporation Coil & Heater Unit NH			\$ 2,077.00	X
	Battery Tray <del>NH</del> Crack			\$ 52.00	X ✓
	Front Door (RH) Bt			\$ 2,256.40	✓
	Front Door Hinge Upper (RH) 2 NH			\$ 36.10	2 X
	Front Door Hinge Lower (RH) 2 NH			\$ 36.10	2 X
	Front Door Check (RH) 2 NH			\$ 39.20	2 X
	Front Door Mirror Assy (RH) broken			\$ 670.00	✓
	Rocker Panel Outer Garnish, RH Bt			\$ 341.40	✓
	Front Windscreen Moulding <del>NH</del> <del>broken</del> NH			\$ 113.30	X X X X
	Front Windscreen Pillar Outer (RH) <del>NH</del> Bt			\$ 1,745.50	X ✓
	Wiper Container <del>distorted</del>			\$ 61.90	✓
	Wiper Container Motor Dam			\$ 75.00	✓
	Front Wheel Rim (LH/RH) 2 Bt		\$ 325.30	\$ 650.60	2 ✓
	Front Wheel Hub Cap (LH/RH) broken		\$ 107.10	\$ 214.20	✓
	Front Wheel Bearing 2 Dam		\$ 150.90	\$ 301.80	2 ✓
	Front Shock Absorber (Assy) (LH/RH) 2 distorted		\$ 342.20	\$ 684.40	2 ✓
	Front Shock Absorber Mounting (LH/RH) NH		\$ 108.80	\$ 217.60	X
	Front Drive Shaft (LH/RH) 2 distorted		\$ 1,030.80	\$ 2,061.60	2 ✓
	Rack & Pinion Assy 2 Dam			\$ 969.60	2 ✓
	STG Tie End 2 distorted		\$ 62.60	\$ 125.20	2 ✓
	Stabilizer Bar 2 distorted			\$ 252.30	2 ✓
	Stabilizer Bar Bush (LH/RH) NH		\$ 16.40	\$ 32.80	X
	Stabilizer Bar Link 2 distorted		\$ 61.10	\$ 122.20	2 ✓
	Stabilizer Bracket NH		\$ 24.00	\$ 48.00	X
	Front Suspension Lower Arm (LH/RH) 2 distorted		\$ 529.30	\$ 1,058.60	2 ✓
	Front Chasis Member 2 NH 15'			\$ 1,060.70	2 ✓
	Knuckle Arm (LH/RH) 2 distorted		\$ 552.00	\$ 1,104.00	2 ✓
	Engine Under Cover <del>distorted</del>			\$ 334.60	✓
	Engine Crossmember 2 distorted			\$ 2,094.40	2 ✓
	Gearbox <del>NH</del> 2 Dam		6000.00 SH	\$ 12,808.00	2 X ✓
	Gearbox Mounting 2 Dam			\$ 215.40	2 ✓
	Inter Cooler <del>punctured</del>			\$ 1,032.50	✓
	Inter Cooler Mounting (2 PCS) NH			\$ 25.90	X
	Hose B To Inter Cooler <del>NH</del> <del>defunct</del>			\$ 229.70	X ✓
	Hose C To Inter Cooler Inlet <del>NH</del> <del>defunct</del>			\$ 294.50	X ✓
	Pipe To Inter Cooler NH			\$ 167.05	X
	Pipe To Inter Cooler Outlet <del>NH</del> <del>defunct</del>			\$ 244.55	X ✓
	Oil Cooler Assy-Gearbox NH			\$ 283.90	X
	ABS Sensor NH		\$ 234.00	\$ 468.00	X
	Wiring-Engine 2 broken			\$ 3,326.00	2 ✓
	Wiring Battery <del>NH</del> broken		27662.45	\$ 1,191.30	X ✓
	Auto Gear Oil NH			\$ 110.40	X
	Electric Power Steering NH			\$ 4,880.50	X



SHD 7110D

Qty	Parts Description/ Labour	Type	Unit Price	Amount	
	<b>SUB TOTAL</b>			\$ 69,014.25	
	<b>LESS 20%</b>			\$ 13,802.85	
	<b>DISCOUNTED TOTAL</b>			\$ 55,211.40	
			41253.60		
			33002.88		
	Front Number Plate <i>dislodged</i>			\$ 25.00	Nett ✓
	Front No Plate Trim Cover <i>dislodged</i>			\$ 30.00	Nett ✓
	Front Fender Advertisement Logo (LH/RH) <i>NH</i>	S	100.00	\$ 200.00	Nett ✓
	New Battery <i>NH</i>			\$ 207.00	Nett X
	Front Door Comfort Logo (LH/RH) <i>NH</i>	S	75.00	\$ 150.00	Nett ✓
	Front Door Advertisement Logo (LH/RH) <i>NH</i>	S	100.00	\$ 200.00	Nett ✓
	Front Windscreen Sealant <i>NH</i>			\$ 46.00	Nett X
	Front Tyre (LH/RH) <i>punctured / cut 50%</i>	S	216.00	\$ 432.00	Nett ✓
			6821.00	\$ 216.00	
				\$ 1,290.00	
	<b>Labour Charge</b>				
	Panel Beating			\$ 3,000.00	1400/-
	Spray Painting Charge			\$ 1,800.00	1200/-
	Wiring Charge			\$ 100.00	30/-
	Tuff Kote			\$ 100.00	80/-
	Towing Charge			\$ 50.00	NH
	Front Chassis Alignment Charge			\$ 400.00	150/-
	Transfer of Door			\$ 120.00	60/-
	Remove/Refix Undercarriage (FRT)			\$ 200.00	2180/-
	FRT Wheel Alignment			\$ 120.00	60/-
	Remove/Refix Radiator			\$ 90.00	50/-
	Remove/Refix Aircon & Refill Gas			\$ 150.00	80/-
	Remove/Refix Engine/Gearbox			\$ 650.00	250/-
	Remove/Refix Dashboard			\$ 450.00	180/-
	Remove/Refix Fuse Box			\$ 180.00	50/-
	Remove/Refix Front Windscreen Glass			\$ 120.00	NH
	Remove/Refix Cushion & Upholstery Front			\$ 90.00	NH
	Remove/Refix Air Bag/Steering Wheel/Dash Board			\$ 550.00	NH
	Diagnostic & Resetting To Erase Fault Code			\$ 480.00	NH
			3770.00		
	<b>TOTAL LABOUR</b>			\$ 8,650.00	
	<b>ESTIMATE TOTAL</b>			\$ 65,151.40	
			66535.32		
				43593.88	
				1383.92	
				44977.80	
			Supp		

This is an initial estimate based on a visual inspection of the above vehicle. The final repair quantum will be prepared after the vehicle is surveyed by a motor Surveyor appointed by the insurance company.

L/S 35,000/-



This is an initial estimate based on a visual inspection of the above vehicle. The final repair quantum will be prepared after the vehicle is surveyed by a motor Surveyor appointed by the insurance company.

# COMFORTDELGRO ENGINEERING

A member of COMFORTDELGRO

ComfortDelGro Engineering Pte Ltd

205 Braddell Road Singapore 570701

Maximise - 65 4283 8280 Facsimile - 65 8280 9756

Service Centres

205 Braddell Road Singapore 570701

45 Pandan Road Singapore 609280

7 Sungei Kadut Way Singapore 729791

24 Senoko Loop Singapore 758158

59 Luyang Drive Singapore 508961

383 Sin Ming Drive Singapore 571717

320 Ubi Road 3 Singapore 408044

6553 1111

SPARK Assist

Recovery • Towing • Accident

Appointed Partners



## JOB REQUISITION FOR BREAKDOWN / TOWING SERVICE

### Job Requisition

1. Date: <u>17/10/18</u> Time Received:	3. Vehicle Type: <input type="checkbox"/> Private <input checked="" type="checkbox"/> Taxi (CTPU/CCPL) <input type="checkbox"/> Fleet <input type="checkbox"/> STK (Boon Lay)	4. Type of Towing: <input checked="" type="checkbox"/> Normal Tow <input type="checkbox"/> King Dolly <input type="checkbox"/> Flat Bed <input type="checkbox"/> Crane-up
2. <input type="checkbox"/> New <input type="checkbox"/> SPARK Kakis Name of Customer :  Contact No. :  Vehicle No. : <u>SHD 710 D</u>  Make / Model / Colour :  Email :	5. Nature of Service: <input type="checkbox"/> Jumpstart <input checked="" type="checkbox"/> Recovery <input type="checkbox"/> Change Tyre / Battery	6. Parts Replaced/Remarks:

7. Location: <u>T P ROAD</u>	8. Vehicle Tow - In Workshop:
9. Preferred Workshop: <input type="checkbox"/> Braddell <input checked="" type="checkbox"/> Luyang <input type="checkbox"/> Pandan <input type="checkbox"/> Sin Ming <input type="checkbox"/> Sungei Kadut <input type="checkbox"/> Ubi <input type="checkbox"/> Senoko <input type="checkbox"/> Komoco (UBI / Leng Kee) <input type="checkbox"/> Cycle & Carriage (PD) <input type="checkbox"/> Others: _____	<input type="checkbox"/> Smoky Exhaust <input type="checkbox"/> Wheel Jammed <input type="checkbox"/> Overheating <input type="checkbox"/> Steering Faulty <input type="checkbox"/> Brake Faulty <input type="checkbox"/> Alternator Faulty <input type="checkbox"/> Starting Problem <input type="checkbox"/> Loss Power <input type="checkbox"/> Accident <input type="checkbox"/> Engine Stalled <input type="checkbox"/> Return Taxi

10. Odometer Reading : _____  Fuel Level : <input type="checkbox"/> F <input type="checkbox"/> 1/4 <input type="checkbox"/> 1/2 <input type="checkbox"/> 3/4 <input type="checkbox"/> E	11. Radio / CD Player <input checked="" type="checkbox"/> OK <input type="checkbox"/> Faulty <input type="checkbox"/> Not tested
---	---

### Job Attended

12. Tow Truck / Recovery Van : <input type="checkbox"/> VRS <input type="checkbox"/> QA <input type="checkbox"/> STD <input checked="" type="checkbox"/> TZ <input type="checkbox"/> IRS <input type="checkbox"/> OTHERS
Name of Driver : <u>Jackey Liao</u>
Vehicle No. : <u>YN 7944/C</u>
Time Dispatch : <u>1115</u>
Time of Arrival : <u>1154</u>
Time Completed : <u>1223</u>

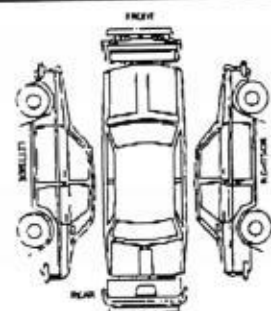

# : Cracked X : Dented  
/ : Scratched O : Missing

Signature of Customer

### Cash/Invoice/Details (if applicable)

13. Cash Invoice No. : \_\_\_\_\_

### Customer Acknowledgement

- a. I have been advised to remove all valuable items in my vehicle, including Global Positioning System (GPS), audio compact disk, thumbdrive, carpark coupon, cash cards, spectacles, pen, etc.
- b. I understand that any items left behind are at my own risk and SPARK Car Care™ will not be held liable for such losses.
- c. Surcharge: Towing fee will be levied if the customer decides neither to tow nor proceed with the repairs in SPARK Car Care™.

Date

Time

Signature of Customer

### 14. WORKSHOP

Name of Attending Staff/Guard

Date &amp; Time of Arrival

Signature of Attending Staff/Guard

CUSTOMER'S CC

**TZONE**  
TOWING PTE LTD  
TEL: 97297337

**T ZONE TOWING PTE LTD**  
8 Kaki Bukit Ave 4 #06-32 Premier@Kaki Bukit  
Singapore 415875  
Email: t-zonetowing@live.com.sg  
GST Reg No. 201500018C

No. P 20255

**WORK ORDER**

Svc Date 19/10/18  
Member's Name \_\_\_\_\_  
M'ship / NRIC No. \_\_\_\_\_  
Member's Contact No. \_\_\_\_\_  
Car Regr. No. 54D7H10D  
Car Make / Model \_\_\_\_\_  
Remarks (If any) NO Key

Time Received \_\_\_\_\_  
Time Arrived 1115  
Time Completed 1223  
From TP Road  
To Loyang  
Tow Truck No. YN7944K  
Amount \$40/-

**ADDITIONAL CHARGES**

- |   |  |
|---|--|
| <input type="checkbox"/> Dolly Wheels /Flat bed | <input type="checkbox"/> Patch Tyre        |
| <input type="checkbox"/> Basement /Multi-storey | <input type="checkbox"/> Change Spare Tyre |
| <input type="checkbox"/> Crane up /Bogged       | <input type="checkbox"/> Change Battery    |
| <input type="checkbox"/> Causeway /2nd Link     | Size : _____                               |
| <input type="checkbox"/> Jump Start             |  |
| <input type="checkbox"/> Collection of key      |  |
| <input type="checkbox"/> ERP /Carpark           |  |

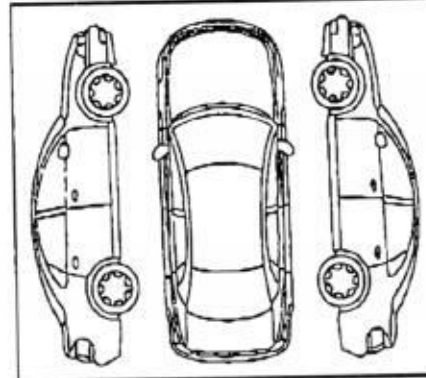
**BODY & PAINT CONDITION RECORD**

\*please remove any valuables or personal belongings in the car

Jacky

Tow Driver's Name &amp; Signature

**bizSAFE<sub>3</sub>**

Member's Signature

Note: Vehicle is towed at owner's risk. The company accepts no responsibility for damages or other misdemeanour to your vehicle whilst being towed.

## LKK Auto Consultants Pte Ltd (Co.Reg.No:199607198R)

51 Ubi Ave 1 #01-25, Paya Ubi Industrial Park

Singapore 408933

Tel: 6256-3561 Fax: 6844-8805 Email: sur@lkkauto.com;assignments@lkkauto.com

## VEHICLE DAMAGE INSPECTION REPORT

Our File No: CS/CT18019151/DTD3N2

Date: 03/12/2018

## REFERENCE

Handling Insurer: China Taiping Insurance (Singapore) Pte. Ltd.

Policy No: DMPCSN3082751803

Claimant Vehicle No: SHD7110D

Insured Vehicle No: SJY9341G

Date of Loss: 07/10/2018

Nature of Claim: TP

Claim No: SNM18D04813C02

## DESCRIPTION &amp; IDENTIFICATION OF VEHICLE

Reg No: SHD7110D  
 Make & Model: HYUNDAI I40, 1.7 D (A)  
 Reg. Date: 10/11/2016 (Man. Year: 2016)  
 Colour: Blue  
 Engine Capacity: 1685 cc  
 Market Value/New Car Price: N/A  
 Sum Insured (S\$): Market Value/New Car Price

Engine No: D4FDGU684600  
 Chassis No: KMHLB41UMHU095453  
 Odometer: 0 km

## CONDITION OF VEHICLE AT THE TIME OF SURVEY

General Condition: Steering (Serviceable): Yes  
 Handbrake (Serviceable): Yes Engine Modification: No Footbrake (Serviceable): Yes  
 Pre-accident Condition: Yes

## CONDITION OF TYRES

Front Tyre Size: 205/60R16  
 Front Left Side: Campeon 5 mm  
 Front Right Side: Campeon 5 mm  
 Rear Tyre Size: 205/60R16  
 Rear Left Side: Campeon 5 mm  
 Rear Right Side: Campeon 5 mm

The above values represent the remaining tyre treads depth

## COST OF CLAIMS

	Repairer's	Adjuster's	Difference	Diff %
Parts	57,885.32	41,207.80	16,677.52	28.81
Miscellaneous Items	0.00	0.00	0.00	
Labour	8,650.00	3,770.00	4,880.00	56.42
Paintwork Labour	0.00	0.00	0.00	
Towing	0.00	0.00	0.00	
Calculated Gross Total (S\$)	66,535.32	44,977.80	21,557.52	32.40
Approved Total (Overridden) (S\$)		35,000.00		
(S\$)	66,535.32	35,000.00	31,535.32	47.40
+ GST 7.00/7.00% (S\$)	4,657.47	2,450.00	2,207.47	47.40
Nett Amount (S\$)	71,192.79	37,450.00	33,742.79	47.40

## INSPECTION

Date of Assignment: 22/10/2018  
 Date Inspected: 22/10/2018 Inspected At:

CHUNNI MOTOR WORK PTE LTD  
 BLK 10 ANG MO KIO IND. PARK 2A,  
 #03-19 AMK AUTOPOINT  
 SINGAPORE 568047

Estimated Period of Repair: 20.0 days

Adjuster: BRYAN TANI

Manager: DENISE TAY KWEE CHENG

*NOTE: This report represents our findings at the time and place of inspection stated herein. Such inspection has been carried out to the best of our knowledge and ability but any other liability under any other circumstances is hereby expressly excluded.*

## REPAIR DETAILS

## Reference

Part Source:	MRM-SG	Version: 1.0 (Last Synchronised: 03 Dec 2018)
Parts:	143	HYUNDAI I40 1.7 D (A) (Catalogue:Merimen Singapore 1.0)
Labour:	Repairer's	(Price-denominated Standard List)
Print Code:	(Unsubmitted, no print-code for SHD7110D)	
Validity:	These estimates are valid only if they contain the print code (above) on all estimate pages, running page numbers with the END OF ESTIMATES marker on the last estimate page	
Further Info:	Items/values not in reference catalogue are prefixed with an asterisk *.	

## Recommended Parts

No.	Qty	Part No. Particulars	Condition	Repairer's	Amount
1	1	*BONNET	Dented	2,265.90 FL	*2,265.90 FL
2	1	*BONNET RUBBER (LH)	Not Necessary	12.40 FL	*- FL
3	1	*BONNET RUBBER (RH)	Not Necessary	12.40 FL	*- FL
4	2	*BONNET HINGE (LH/RH)	Bent	82.00 FL	*82.00 FL
5	1	*BONNET LOCK	Bent	36.90 FL	*36.90 FL
6	1	*BONNET INSULATOR	Serviceable	196.50 FL	*- FL
7	1	*BONNET INSULATOR CLIPS	Not Necessary	8.40 FL	*- FL
8	1	*RADIATOR GRILLE	Broken	1,110.10 FL	*1,110.10 FL
9	1	*RADIATOR GRILLE H EMBLEM	Necessary	39.50 FL	*39.50 FL
10	1	*FRONT BUMPER COVER	Broken	1,052.20 FL	*1,052.20 FL
11	1	*FRONT BUMPER SPONGE	Dislodged	99.20 FL	*99.20 FL
12	1	*FRONT BUMPER REINFORCEMENT	Dented	402.10 FL	*402.10 FL
13	2	*FRONT BUMPER GRILLE (LH/RH)	Dislodged	187.20 FL	*187.20 FL
14	2	*FRONT BUMPER GRILLE AIRDUCT (LH/RH)	Dislodged	52.40 FL	*52.40 FL
15	1	*FRONT BUMPER LIP	Dislodged	54.90 FL	*54.90 FL
16	2	*FRONT BUMPER BRACKET TOP (LH/RH)	Broken	44.80 FL	*44.80 FL
17	2	*FRONT BUMPER BRACKET (LH/RH)	Broken	49.20 FL	*49.20 FL
18	1	*HEADLAMP SUPPORT TOP COVER	Broken	222.60 FL	*222.60 FL
19	1	*HEADLAMP SUPPORT PANEL ASSY	Broken	907.40 FL	*907.40 FL
20	2	*HEADLAMP (LH/RH)	Broken	2,776.00 FL	*2,776.00 FL
21	2	*HEADLAMP HALOGEN BULB (LH/RH)	Not Necessary	28.80 FL	*- FL
22	1	*RADIATOR	Punctured	698.30 FL	*698.30 FL
23	1	*RADIATOR FAN BLADE,COWLING,MOTOR ASSY	Broken	792.95 FL	*792.95 FL
24	2	*RADIATOR BRACKET (RH/LH)	Not Necessary	13.00 FL	*- FL
25	1	*RADIATOR HOSE UPPER	Not Necessary	36.50 FL	*- FL
26	1	*RADIATOR HOSE LOWER	Not Necessary	36.50 FL	*- FL
27	1	*RADIATOR EXPANSION TANK	Cracked	28.30 FL	*28.30 FL
28	2	*RADIATOR GUARD	Broken	40.00 FL	*40.00 FL
29	2	*HORN UNIT (LH/RH)	Serviceable	147.60 FL	*- FL
30	1	*HORN WIRE	Not Necessary	156.50 FL	*- FL
31	2	*FRONT FENDER (LH/RH)	Buckled	1,132.60 FL	*1,132.60 FL
32	2	*FRONT FENDER APRON PANEL (LH/RH)	Buckled	1,274.00 FL	*1,274.00 FL
33	2	*FRONT FENDER SHIELD (LH/RH)	Deformed	349.80 FL	*349.80 FL
34	2	*FRONT FENDER RETAINER	Broken	49.20 FL	*49.20 FL
35	1	*AIR CLEANER ASSY	Broken	118.60 FL	*118.60 FL
36	1	*AIR FILTER	Not Necessary	63.70 FL	*- FL
37	1	*AIR COOLER COVER	Not Necessary	47.80 FL	*- FL
38	1	*AIR DUCT	Not Necessary	134.60 FL	*- FL
39	1	*AIR FLOW SENSOR	Not Necessary	502.20 FL	*- FL
40	1	*RESONATOR TANK HOSE	Not Necessary	151.00 FL	*- FL
41	1	*AIR CLEANER HOSE	Not Necessary	351.00 FL	*- FL
42	1	*AIR CLEANER BODY	Not Necessary	112.30 FL	*- FL
43	1	*AIR CLEANER BOTTOM ASSY	Cracked	325.00 FL	*325.00 FL
44	1	*AIRCON BLOWER MOTOR UNIT	Not Necessary	1,056.40 FL	*- FL

Report was unsubmitted during this print-out.



No.	Qty	Part No. Particulars	Condition	Repairer's	Amount
45	1	*AIRCON EXPANSION VALVE	Not Necessary	821.70 FL	*- FL
46	1	*AIRCON SENSOR PRESSURE-SUC/LIQ	Not Necessary	238.10 FL	*- FL
47	1	*AIRCON RECEIVER	Not Necessary	71.50 FL	*- FL
48	1	*AIRCON SUCTION & LIQUID HOSE	Bent	624.00 FL	*624.00 FL
49	1	*AIRCON DISCHARGE HOSE	Bent	162.60 FL	*162.60 FL
50	1	*AIRCON CONDENSER	Punctured	927.50 FL	*927.50 FL
51	1	*AIRCON BLOWER MOTOR	Not Necessary	217.90 FL	*- FL
52	1	*AIRCON COMPRESSOR	Distorted	2,578.00 FL	*2,578.00 FL
53	1	*AIRCON EVAPORATION COIL & HEATER UNIT	Not Necessary	2,077.00 FL	*- FL
54	1	*BATTERY TRAY	Cracked	52.00 FL	*52.00 FL
55	1	*FRONT DOOR (RH)	Bent	2,256.40 FL	*2,256.40 FL
56	1	*FRONT DOOR HINGE UPPER (RH)	Not Necessary	36.10 FL	*- FL
57	1	*FRONT DOOR HINGE LOWER (RH)	Not Necessary	36.10 FL	*- FL
58	1	*FRONT DOOR CHECK (RH)	Not Necessary	39.20 FL	*- FL
59	1	*FRONT DOOR MIRROR ASSY (RH)	Broken	670.00 FL	*670.00 FL
60	1	*ROCKER PANEL OUTER GARNISH,RH	Buckled	341.40 FL	*341.40 FL
61	1	*FRONT WINDSCREEN MOULDING	Not Necessary	113.30 FL	*- FL
62	1	*FRONT WINDSCREEN PILLAR OUTER (RH)	Buckled	1,745.50 FL	*1,745.50 FL
63	1	*WIPER CONTAINER	Deformed	61.90 FL	*61.90 FL
64	1	*WIPER CONTAINER MOTOR	Damaged	75.00 FL	*75.00 FL
65	2	*FRONT WHEEL RIM (LH/RH)	Bent	650.60 FL	*650.60 FL
66	2	*FRONT WHEEL HUB CAP (LH/RH)	Broken	214.20 FL	*214.20 FL
67	2	*FRONT WHEEL BEARING	Damaged	301.80 FL	*301.80 FL
68	2	*FRONT SHOCK ABSORBER (ASSY)(LH/RH)	Distorted	684.40 FL	*684.40 FL
69	2	*FRONT SHOCK ABSORBER MOUNTING (LH/RH)	Not Necessary	217.60 FL	*- FL
70	2	*FRONT DRIVE SHAFT (LH/RH)	Distorted	2,061.60 FL	*2,061.60 FL
71	1	*RACK & PINION ASSY	Damaged	969.60 FL	*969.60 FL
72	2	*STG TIE END	Distorted	125.20 FL	*125.20 FL
73	1	*STABILIZER BAR	Distorted	252.30 FL	*252.30 FL
74	2	*STABILIZER BAR BUSH (LH/RH)	Not Necessary	32.80 FL	*- FL
75	2	*STABILIZER BAR LINK	Distorted	122.20 FL	*122.20 FL
76	2	*STABILIZER BRACKET	Not Necessary	48.00 FL	*- FL
77	2	*FRONT SUSPENSION LOWER ARM (LH/RH)	Distorted	1,058.60 FL	*1,058.60 FL
78	1	*FRONT CHASSIS MEMBER N/S	Bent	1,060.70 FL	*1,060.70 FL
79	2	*KNUCKLE ARM (LH/RH)	Distorted	1,104.00 FL	*1,104.00 FL
80	1	*ENGINE UNDER COVER	Dislodged	334.60 FL	*334.60 FL
81	1	*ENGINE CROSSMEMBER	Distorted	2,094.40 FL	*2,094.40 FL
82	1	*GEARBOX	Damaged	11,846.40 FS	*6,000.00 FS
83	1	*INTER COOLER	Punctured	1,032.50 FL	*1,032.50 FL
84	1	*INTER COOLER MOUNTING (2 PCS)	Not Necessary	25.90 FL	*- FL
85	1	*HOSE B TO INTER COOLER	Deformed	229.70 FL	*229.70 FL
86	1	*HOSE C TO INTER COOLER INLET	Deformed	294.50 FL	*294.50 FL
87	1	*PIPE TO INLET COOLER	Not Necessary	167.05 FL	*- FL
88	1	*PIPE TO INLET COOLER OUTLET	Deformed	244.55 FL	*244.55 FL
89	1	*OIL COOLES ASSY-GEARBOX	Not Necessary	283.90 FL	*- FL
90	2	*ABS SENSOR	Not Necessary	468.00 FL	*- FL
91	1	*WIRING-ENGINE	Broken	3,326.00 FL	*3,326.00 FL
92	1	*WIRING-BATTERY	Broken	1,191.30 FL	*1,191.30 FL
93	1	*AUTO GEAR OIL	Not Necessary	110.40 FL	*- FL
94	1	*ELECTRIC POWER STEERING	Not Necessary	4,880.50 FL	*- FL
95	1	*AIRCON PULLEY	Broken	120.00 FL	*120.00 FL
96	1	*FAN IDLER PULLEY	Broken	179.70 FL	*179.70 FL
97	1	*OIL SUMP	Broken	435.60 FL	*435.60 FL
98	1	*AUTUATOR-SWIRL CONTROL	Cracked	814.60 FL	*814.60 FL
99	1	*5 LITRE ENGINE OIL	Necessary	180.00 FL	*180.00 FL
100	1	*GEARBOX MOUNTING	Damaged	215.40 FL	*215.40 FL
101	1	*FRONT NUMBER PLATE	Dislodged	25.00 FS	*25.00 FS
102	1	*FRONT NO PLATE TRIM COVER	Dislodged	30.00 FS	*30.00 FS

Report was unsubmitted during this print-out.



No.	Qty	Part No. Particulars	Condition	Repairer's	Amount
103	2	*FRONT FENDER ADVERTISEMENT LOGO (LH/RH)	Necessary	200.00 FS	*200.00 FS
104	1	*NEW BATTERY	Not Necessary	207.00 FS	*- FS
105	2	*FRONT DOOR COMFORT LOGO (LH/RH)	Necessary	150.00 FS	*150.00 FS
106	2	*FRONT DOOR ADVERTISEMENT LOGO (LH/RH)	Necessary	200.00 FS	*200.00 FS
107	1	*FRONT WINDSCREEN SEALANT	Not Necessary	46.00 FS	*- FS
108	2	*FRONT TYRE (LH/RH)(50%)	Punctured/Cut	432.00 FS	*216.00 FS
F=Franchise part. S=SpcNett. L=ListItemDisc.					
			Sub Total (S\$)	69,072.55	49,804.50
			- List Item Discount on L Items 20.00/20.00% (S\$)	11,187.23	8,596.70
			Total Parts (S\$)	57,885.32	41,207.80

Report was unsubmitted during this print-out.

## Recommended Miscellaneous Items

There are no new miscellaneous items selected.

## Recommended Labour

No	Particulars	Lab.Type	Repairer's	Amount
<b>Labour Items</b>				
1	PANEL BEATING	New	3,000.00	1,400.00
2	SPRAY PAINTING CHARGE	New	1,800.00	1,200.00
3	WIRING CHARGE	New	100.00	30.00
4	TUFF KOTE	New	100.00	80.00
5	TOWING CHARGE	New	50.00	-
6	FRONT CHASSIS ALIGNMENT CHARGE	New	400.00	150.00
7	TRANSFER OF DOOR	New	120.00	60.00
8	REMOVE/REFIX UNDERCARRIAGE (FRT)	New	200.00	180.00
9	FRT WHEEL ALIGNMENT	New	120.00	60.00
10	REMOVE/REFIX RADIATOR	New	90.00	50.00
11	REMOVE/REFIX AIRCON & REFILL GAS	New	150.00	80.00
12	REMOVE/REFIX ENGINE/GEARBOX	New	650.00	250.00
13	REMOVE/REFIX DASHBOARD	New	450.00	180.00
14	REMOVE/REFIX FUSE BOX	New	180.00	50.00
15	REMOVE/REFIX FRONT WINDSCREEN GLASS	New	120.00	-
16	REMOVE/REFIX CUSHION & UPHOLSTERY FRONT	New	90.00	-
17	REMOVE/REFIX AIR BAG/STEERING WHEEL/DASH BOARD	New	550.00	-
18	DIAGNOSTIC & RESETTING TO ERASE FAULT CODE	New	480.00	-
Gross Labour Cost (\$\$)			8,650.00	3,770.00

Report was unsubmitted during this print-out.

&lt; END OF ESTIMATES &gt;