

ASS. REC. BY:

REF:

C/FWD18019096/ Urd3⁵⁷

Special Instruction:

Surveyor
Mennen

Markus.

ASSIGNMENT (Office)

From (Person):

josy joh

of

FWD

Date/Time:

19/10/18 4:44pm

Estimated Cost:

Bill to:

☒ TP / WS / TP RES / OD RES / EVA / INV / MV / CS

To Inspect Vehicle No:

SGF 4489H

Insured:

at Workshop in/s

Ethoz protect

Tel:

6654 7617

of

30 Bkt Batok Crescent

Policy No: PNPV2018-00003401

Claim No:

12018 00013452

Sum Insured:

Excess:

\$ 5000.00

Make of Veh:

D.O.A.

18/10/2018

(Client's Record)

Insp: 22 templates st. 92

CA / ☒ REV / REP. / REV 24 HRS

H.O.D. Endorsement:

Date/Time:

11:06am 22/10/18

Person Contacted:

Boon Kai

Vehicle ☒ IN / OUT

Date/Time

Action/Instruction (✓) Estimate

SGF 4489H - NA LINC 18019000/h4

Dof: 18/10/18

submit total loss (Markus).

23/10/18

Revert vehicle TIL via merimen

24/10/18

Submit uneconomical TIL

DATE: 20/10/2021

REF:

TWD / CS / TWD 18019096 / UWD3

ASSIGNMENT

From:

Date:

Estimated Cost:

OD / TP / WS / TP RES / OD RES / EVA / INV / MV

To inspect Vehicle No:

SAT 44811

at Workshop m/s

STH

of

Insured:

Policy No:

Claims No:

Sum Insured:

Excess:

5000

(Client's Record)

Make of Veh:

(Policy Condition)

Remark: The veh had commenced its

repair at the time of inspection.

Bal. or Market Value:

166

IDAG Accident Rpt:

Consistent? : Yes or No

GIA / PR Seen:

Consistent? : Yes or No

Est. Repairs:

days

Res.: Yes or No

Lum. Sum:

%

3 Val.: Yes or No

CA REV REP. / 24 HRS

10/4/2021

Date:

Person Contacted:

Vehicle: IN / OUT

Date / Time

Action / Instruction

24/10/2021 next 4626
TOTAL 1055

RECEIVED 24 OCT 20

Veh No:

56F 44811

Yr Regn:

406

Type: M/Car / M/Cycle / Bus / Van / Lorry / Taxi / Prime Mover /

Truck / Trailer or

CA /

Make:

Toyota corolla ATC

1598

Colour:

Gold

A/C:

Insured / Std / NI / NA

Sp. Reading:

209480

T/Radio: Insured / Std / NI / NA

Eng No:

MR0532EC107116344

C/N:

Gen. Cond: Good / Fair / Poor / Burnt

Steering: Inorder / Jammed / Leaked / Burnt or

Brake: Inorder / Jammed / Leaked / Burnt or

Modi: Nil / S/Rim / STD A/Rim or

Tyre Size:

F:

185/70R14

R:

BS / DUN / EXNOVA / GY / FS / LIZA / MIC / OHTSU / PIR / SUMI /

TOYO / YOKO or

westlake

Front

Rear

R/Bal:

6

mm

R/Bal:

6

mm

L/Bal:

6

mm

L/Bal:

6

mm

D.O.A:

18/10/18

D.O.I:

22/10/18

Survey held at

Des. of Damages: Frt / Rear / O/S / N/S / U/C / Rooftop or

O/S Lt, O/S Right

The U/C / Chassis frame / Body Structure affected due to collision

Date/Time File Pass to:

☐ : Preli. Report
☐ : Final Report

Days Of Repair:

Resurvey No. of Trip:

Survey Fee

Transportation

1. S + P + S

2. Photo

3. Repair

4. TOTAL

1.

Date/Time File Return to:

2. 24/10- typist

Report Format:

Lump Sum / L.B. / S

Add Fee:

☐ : Site Insp / S
☐ : Interview / S
☐ : Tech. Insp / S
☐ : Wheel-end / S

...CLAIM SUBFOLDER...(New Assignment)

CLAIM SUBFOLDER TRACKING

| Case | Notified | Est Submitted | Adj Assigned | Adj Rpt | Adj Submitted | Ins Audited | Status |
|------|---|---|--|---------|---------------|-------------|--|
| Main | 19 Oct 2018 Sendback Est | 19 Oct 2018 14:35 \$511,271.00 | 19 Oct 2018 16:44 Assign | | | | New Assignment Cancel Case |

| | | | | |
|------|-----------|---------------|-----------|--------------------------|
| Main | Reference | Claim Details | Documents | Show All |
|------|-----------|---------------|-----------|--------------------------|

CLAIM SUBFOLDER DETAILS

| | |
|---|---|
| Insured: YAM BOO TECK , ID: S1607369E | |
| Vehicle Reg. No.: SGF4489H | Date of Loss: 18/10/2018 00:00 - :59 [150 Months and 7 Days From LTA Reg Date (Man Yr)] |
| Claim Type: OD / 1201800013452 | Policy/Cover Note No.: PNPV2018-00003401 (Comprehensive) |
| | Excess: S\$5,000.00 |
| Repairer: ETHOZ Protect Pte Ltd (Bukit Batok) 30 Bukit Batok Crescent, 658075 Bukit Batok - Tel: 66547750/51 | |
| Handling Insurer: FWD Singapore Pte. Ltd. (HQ) - Tel: 6727 5700 ... [Handled by Josey Loh] | |
| Adjuster: LKK Auto Consultants Pte Ltd (HQ) - Tel: 6256-3561 ... [Final Rpt due 30/10/2018] | |
| Driver/Custodian: IGNATIUS YAM WEI (24 / Male) , NRIC: S9436299G, Tel: +6596319625 | |

ASSOCIATED MAIL RECEIVED

[View All](#) [Compose Case Mail](#)

There are no mail for this case.

ALL ASSOCIATED TASKS

[View All](#) [Search Tasks](#) [Create New Task](#) [Complete](#)

| Due Date | Priority | Type | Task Group | Subject | Handler | Assigned By | Completed On | Created On | Done? |
|-------------|----------|------|------------|---------|---------|-------------|--------------|------------|-------|
| No results. | | | | | | | | | |

Veron Chen (LKKAUTO)

From: Veron Chen (LKKAUTO)
Sent: Tuesday, 23 October 2018 3:09 PM
To: 'josey.loh@fwd.com'; Admin A; Admin-D (LKKAUTO); SUR
Cc: motorclaims.sg@fwd.com
Subject: RE: SGF4489H DOA: 18/10/2018

Dear Josey,

IA revert in merimen.

Best Regards,

Veron Chen | Case Handler

LKK Auto Consultants Pte Ltd

Phone: 6256-3561 | email :sur@lkkauto.com | fax: 6256-4315

Blk 51, Paya Ubi Industrial Park, Ubi Avenue 1, #02-25 | S(408933)

From: josey.loh@fwd.com <josey.loh@fwd.com>
Sent: Tuesday, 23 October 2018 1:52 PM
To: assignments <assignments@lkkauto.com>; SUR <sur@lkkauto.com>; Admin A <admin-a@lkkauto.com>; Admin-D (LKKAUTO) <admin-d@lkkauto.com>
Cc: motorclaims.sg@fwd.com
Subject: OD: SGF4489H DOA: 18/10/2018

Hi LKK team,

Please let us what is the delay for this case.

Thank you.

Kind Regards

Josey Loh

Executive, Claims

FWD Singapore Pte. Ltd.

6 Temasek Boulevard, #18-01 Suntec Tower Four, Singapore 038986

T (65) 6727 5872

E josey.loh@fwd.com

W fwd.com.sg

FWD
insurance

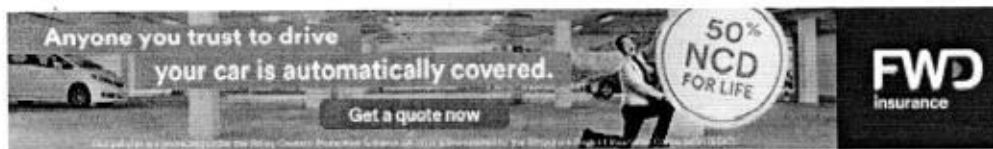

ATTENTION:

The email and any attachments transmitted with it are private and confidential and intended solely for the use of the individual or entity to whom they are addressed. If you have received this email in error, please notify the sender immediately and delete this email and any attachments from your system. You should not use, disclose, copy or store this email and any attachments.

Messages and attachments are scanned for all viruses known. However, you are advised that you open any attachments at your own risk. If this message contains password-protected attachments, the files have NOT been scanned for viruses by our mail domain. Please always scan for viruses before opening any attachments.

LKK Auto Consultants Pte Ltd (Co.Reg.No:199607198R)51 Ubi Ave 1 #01-25, Paya Ubi Industrial Park
Singapore 408933

Tel: 6256-3561 Fax: 6844-8805 Email: sur@lkkauto.com; assignments@lkkauto.com

To: FWD Singapore Pte. Ltd.
6 Temasek Boulevard
#18-01 Suntec Tower 4
Singapore 038986From: LKK Auto Consultants Pte Ltd
51 Ubi Ave 1 #01-25
Paya Ubi Industrial Park
Singapore 408933

Attn: Josey Loh

Date: 23 Oct 2018

Preliminary Advice

| | | | |
|--------------------|--|-------------------------|---------------------|
| Vehicle No | : SGF4489H | Accident Date | : 18/10/2018 |
| Make | : TOYOTA COROLLA | Policy No. | : PNPV2018-00003401 |
| Assignment Date | : 19/10/2018 | Excess | : S\$5,000.00 |
| Date of Inspection | : 22/10/2018 | Est. Duration of Repair | : 0.00 |
| Inspection At | : ETHOZ PROTECT PTE LTD (BUKIT BATOK) 30 BUKIT BATOK CRESCENT SINGAPORE 658075 | | |

Point of Impact / General Description of Damages

The vehicle sustained impact / damages o/s front portion and o/s body. The undercarriage affected due to collision and parts claimed are consistent to the accident.

| | | |
|-----------------------------|------|-----------|
| Repairer's Estimate (Gross) | :S\$ | 11,271.00 |
| Revised Amount | :S\$ | 7,826.00 |
| Check Items (Estimated) | :S\$ | 1,305.00 |
| Total | :S\$ | 9,131.00 |

| | | |
|-----------------|------|--|
| Lump Sum Repair | :S\$ | |
|-----------------|------|--|

Total Loss Consideration

| | | |
|--------------------|------|-----------|
| New for Old Value | :S\$ | |
| Pre-Accident Value | :S\$ | 16,000.00 |
| COE / PARF Rebate | :S\$ | 11,362.00 |
| Salvage Value | :S\$ | |
| Margin for Repair | :S\$ | 4,638.00 |

Remarks

() The vehicle is repairable at our adjusted amount. We have also confirmed excess and policy coverage. Kindly let us have your authorisation.

(X) The vehicle is uneconomical to be repaired, you are advised to invite tender for the wreck.

() Other comments :

SINGAPORE ACCIDENT STATEMENT

IMPORTANT NOTICE

1. Please report correctly the details of the accident to speed up the claims process.
2. This Form must be completed by the Policyholder and/or the Authorised Driver.
3. Information provided must be as truthful and accurate as possible. Any wilful misrepresentation or withholding of material facts may allow insurance companies to repudiate policy liability.
4. The issue and acceptance of this Form by insurance companies is not an admission of policy liability on the part of the insurance companies.
5. **Any false reporting may be referred to the Police for investigation.**
6. This report will be forwarded by the Insurers of the GIA Records Management Centre established by the General Insurance Association of Singapore (GIA) for archiving and that copies of this report will, for a fee, be made available upon application by interested parties.
7. By the lodgement of this report to the Insurers, you hereby consent to the archiving of this report at the centre and to copies of the report being made available aforesaid.

ACCIDENT STATEMENT

| | |
|----------------------------|------------------------|
| Date Of Report | 18/10/2018 15:32 |
| Date Of Accident | 18/10/2018 00:50 |
| Exact Location Of Accident | ALONG ANG MO KIO AVE 1 |
| Country/State of Loss | SINGAPORE |

DETAILS OF OWN VEHICLE

| | |
|-----------------------------|------------------------|
| Vehicle Registration Number | SGF4489H |
| Insured/Policyholder | |
| Name Of Registered Owner | YAM BOO TECK |
| NRIC No | S1607369E |
| Email Address | VINCENO63@YAHOO.COM.SG |
| Mobile Phone No | (LOCAL) +65-96369301 |
| Alternative Phone No | OFFICE-96369301 |

Vehicle Particulars

| | |
|--------------|-------------|
| Manufacturer | TOYOTA |
| Model | COROLLA 1.6 |

Exact Purpose for which vehicle was being used at time of accident

Are you claiming under your own insurance policy for repair to your vehicle? YES

If No, Please state action to be taken

| | |
|------------------|-------------|
| Vehicle Category | PRIVATE CAR |
|------------------|-------------|

Insurance Company

| | |
|---------------------------|-------------------------|
| Name of Insurance Company | FWD SINGAPORE PTE. LTD. |
| Type Of Coverage | COMPREHENSIVE |
| Fleet Policy | NO |
| Policy Number | PNPV2018-00003401 |
| Cover Note Number | 11/04/2018-10/04/2019 |

Driver

| | |
|----------------------|----------------------|
| Name of Driver | IGNATIUS YAM WEI |
| NRIC No | S9436299G |
| Date Of Birth | 03/10/1994 |
| Occupation | INDOOR |
| Date Of Driving Pass | 07/01/2016 |
| Driving Experience | 2 YEARS AND 9 MONTHS |
| Gender | MALE |
| Mobile Number | (LOCAL) +65-96319625 |
| Fax Number | |
| Contact Number | |
| EEmail Address | NOEMAIL |

Address 217 PASIR RIS ST 21
04-146
Postcode 510217
Was driver an employee of the Insured's Company NO
If No, Relationship of the Driver with the Insured CHILDREN
Vehicle Registration Number of Driver's Own Vehicle -
Insurance Company of Driver's Own Vehicle -

General Information of the Accident

Type Of Accident SIDE SWIPE
Weather Conditions CLEAR
Road Surface DRY

Other Information

Was any foreign vehicle involved in this accident? NO
Number of vehicles involved in the accident
Was any body injured in the Accident? NO
Was any injured conveyed to hospital by ambulance? NO
Was any other material or property damaged? YES
I have been approached by unknown person(s) soliciting/offering accident claims assistance. NO
Number of Passengers (Including Driver) 2
Passenger 1 NAME: DURGA
GENDER: FEMALE

Details of Police Action

Was the accident reported to the police? YES
If Yes, Please state which Police Station
Police Station Name PASIR RIS NEIGHBOURHOOD POLICE CENTRE
Police Station Address ROAD: 1 PASIR RIS DRIVE 4 , POSTCODE: 519457 , COUNTRY: SINGAPORE
Police Station Contact TEL NO: 1800-5852999 - FAX NO: 65855261
Was notice of intended Prosecution given? NO
If Yes, against whom?

Circumstances of Accident

REFER TO POLICE REPORT

Attachment(s)

Are accident photos available for attachment? YES
Was there any video captured by Car Camera? NO
Was there any audio recorded? NO

DETAILS OF OTHER VEHICLE PROPERTY 1

Vehicle Registration Number SLW108K
Vehicle Make/Model/Colour MERCEDES BENZ
Details Of Properties
Vehicle Category PRIVATE CAR
Name of Driver SHANITHA RUCHIRASHIL D/O N SUPPIAN
NRIC/Passport Number S7819406E
Contact Number 92297995
Address

IMPORTANT NOTICE

1. Please report correctly the details of the accident to speed up the claims process.
2. This Form must be completed by the Policyholder and/or the Authorised Driver.
3. Information provided must be as truthful and accurate as possible. Any wilful misrepresentation or withholding of material facts may allow insurance companies to repudiate policy liability.
4. The issue and acceptance of this Form by insurance companies is not an admission of policy liability on the part of the insurance companies.
5. Any false reporting may be referred to the Police for investigation.
6. The report will be forwarded by the insurers of the GIA Records Management Centre established by the General Insurance Association of Singapore (GIA) for archiving and that copies of this report will for a fee be made available upon application by interested parties.
7. By the lodgment of this report to the insurers, you hereby consent to the archiving of this report at the centre and to copies of the report being made available aforesaid.
8. **Consent under the Personal Data Protection Act (PDPA)**

I understand, acknowledge, agree and consent that:

- (a) My insurer, my workshop and the General Insurance Association of Singapore ("GIA") may/are permitted to collect, use, disclose and/or process my personal data/personal information set out in this [form] and any other personal information provided by me or possessed by my insurer (collectively the "Personal Information") and disclose and transfer such Personal Information to all insurer(s) who have insured vehicle(s) involved in this accident (all insurer(s) who have insured vehicle(s) involved in this accident shall be collectively referred to as the "Insurers"), the Insurers' lawyers/law firms, the Monetary Authority of Singapore and any relevant government agency/authority (such as the police), for the purpose(s) of:
 - (i) processing, handling and/or dealing with my claims including the settlement of the claims and any necessary investigations relating to the claims;
 - (ii) investigating the accident and/or my claims;
 - (iii) carrying out and/or dealing with my instructions or responding to any enquiries by me;
 - (iv) administering my claims (including the mailing of correspondence, statements, invoices, reports or notices to me, which could involve disclosure of certain personal data about me to bring about delivery of the same as well as on the external cover of envelopes/mail packages); and/or
 - (v) complying with applicable law in administering, processing, handling and/or dealing with my claims. (collectively the "Purposes")
- (b) all insurer(s) who have insured vehicle(s) involved in this accident and the Insurers' lawyers/law firms, may/are permitted to collect, use, disclose and/or process my Personal Information for one or more of the above Purposes; and
- (c) my Personal Information may/can be disclosed by any of the Insurers and/or GIA to their third party service providers or agents (including their lawyers/law firms), which may be sited outside of Singapore, for one or more of the above Purposes.
- (d) my Personal Information will also be collected and used to compile claims history for the purpose of fraud detection, investigation and management in present and all future claims.
- (e) the information so collected under (d) above may be shared / disclosed:
 - (i) to all insurers and/or any other third parties that assist in evaluating, investigating, controlling or managing fraud, regulators, law enforcement and government agencies as reasonably required for the purposes stated, or
 - (ii) for complying with requirements under any regulations, laws or court orders.

 1807/19
 Policyholder's Signature
 Date & Time: 1545

 Driver's Signature
 (If driver is not the policyholder)
 Date & Time: 18/10/18 1545



 Reporting Centre Personnel's Signature
 Name: Suhc In
 NRIC/FIN No.:

Ang Mo Kio Ave 1

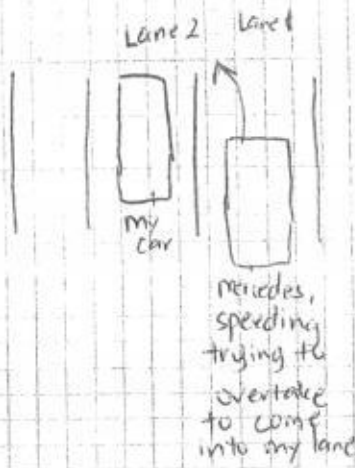
①

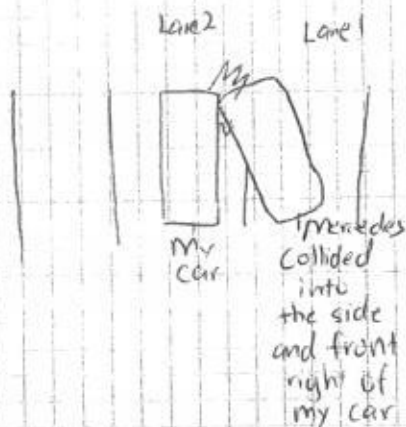

②



DESCRIBE CIRCUMSTANCES OF THE ACCIDENT

REFER TO POLICE REPORT

You had been advised by workshop that in the event that you wish to claim against your own policy (OD claim), there is a **Fourteen (14) days clause** whereby the claim must be made within the stipulated timeframe from the day of occurrence.

Reporting Only

☒ Claim OD

Claim TP

Claim OD / TP at other workshop

DECLARATION

I/We declare the foregoing particulars are true in every respect.

Policyholder's Signature

Date & Time:

1807/19

1545

Driver's Signature

(If driver is not the policyholder)

Date & Time: 18/10/18 1545

Reporting Centre Personnel's Signature

Name: *Suchmi*

NRIC/FIN No.:



**SINGAPORE
POLICE FORCE**



T/20181018/2042

1 of 3

Police Station Of Origin:
Pasir Ris N.P.C
1 Pasir Ris Drive 4 #01-01 SINGAPORE
519457
Tel No: 1800-5852999

Report No. T/20181018/2042

REPORT OF A TRAFFIC ACCIDENT

| | | | | | |
|--|------------|------------------------------|---|--------------------------|------------------------------------|
| Date/Time Report Made: 18/10/2018 13:09 | | Vide Report No.: | | Station Diary No.: 31 | |
| Informant's Particulars | | | | | |
| Name of Informant: IGNATIUS YAM WEI | | | Address: APT BLK 217 PASIR RIS STREET 21 #04-146 SINGAPORE 510217 | | |
| ID Type / ID No.: NRIC NO / S9436299G | | | Contact No.: Home/Office: Mobile: 96319625 | | |
| Nationality: SINGAPORE CITIZEN | | | Email: | | |
| Sex: Male | Age: 24 | Date of Birth: 03/10/1994 | Type of Informant: Driver | | |
| Race: Chinese | | | Language: | | Institution / School Name: SUSS |
| Occupation: Student | | | Driving Licence Information: Class: Date of Expiry: | | |

| | | | | |
|---|----------------------------------|---|---|--|
| General Information of the Accident | | | | |
| Type of Accident: | Non-Injury Attended by Police | Drink Drive: No | Date/Time of Accident: 18/10/2018 00:50 | Type of Location: Straight Road |
| Location: Along Road 1 ANG MO KIO AVENUE 1 | | | | |
| Weather: Clear | | Road Surface: Dry | | Road Speed Limit: |
| Traffic Flow: One Way | | Traffic Control: Traffic Light - Working | | Traffic Volume: Light |
| Type of Collision: Between Moving Vehicles - Side Swipe - Same Direction | | | | Anyone conveyed by ambulance: No |

| Details of Vehicle Involved | | | | | | |
|-----------------------------|------|------------------|----------------|--------|----------------------|-----------------|
| Vehicle No. | Type | Make | Model | Color | Condition | No of Passenger |
| SGF4489H | Car | TOYOTA | COROLLA 1.6 | Gold | Seriously Damaged | 1 |
| SLW108K | Car | MERCEDES BENZ | C230 A | Silver | Slightly Damaged | 1 |

| | |
|-----------------------------------|--------------------------------|
| Details of Person Involved | |
| Any Pedestrian Involved: No | |
| No. of Pedestrians Injured: NIL | Use of Pedestrian Crossing: NA |



Police Station Of Origin:
Pasir Ris N.P.C
1 Pasir Ris Drive 4 #01-01 SINGAPORE
519457
Tel No: 1800-5852999

Report No. T/20181018/2042

CONTINUATION OF REPORT

| | | | | |
|-----------------------------------|------------------------------------|--|--|-----------------------------------|
| Driver | | | | |
| Name | IGNATIUS YAM WEI | | ID No. | S9436299G |
| Related Vehicle | NIL | | Contact No. | 96319625 |
| Hospital/Clinic | NIL | | Class of Driving Licence & Expiry Date | Class: NIL Date of Expiry: NIL |
| Date Treatment | NIL | | Date Discharge | NIL |
| No. of Days granted Medical Leave | NIL | | Degree of Injury | NIL |
| Driver | | | | |
| Name | Shanitha Ruchirashil D/O N Suppian | | ID No. | S7819406E |
| Related Vehicle | NIL | | Contact No. | 92297995 |
| Hospital/Clinic | NIL | | Class of Driving Licence & Expiry Date | Class: NIL Date of Expiry: NIL |
| Date Treatment | NIL | | Date Discharge | NIL |
| No. of Days granted Medical Leave | NIL | | Degree of Injury | NIL |

Brief Details.

On 18/10/2018 at about 0050hrs, I was sending my passenger home to Ang Mo Kio. As I was driving at the middle lane along Ang Mo Kio Ave 1, a Mercedes vehicle was driving at a very fast speed from the back and the driver wanted to cut into my lane. During the process of overtaking, the Mercedes swiped passed my car and cut into my lane. Both of us then immediately stop at the side of the road and I made a checked on both my passenger and the other party.

During that point of time, both me and the other vehicle have 1 passenger with us, subsequently, the friends of the passenger who was in the Mercedes came over to check as well. We then exchanged particulars and thereafter we called for the tow truck to tow away the vehicles

Upon arrival of the Traffic Police, the driver of Mercedes told her friend that she wasn't feeling well and left the scene before the Traffic Police could speak to her. They had a in car CCTV installed in the Mercedes however they refused to view and show it to me.

I wished to state that no one was injured during that point of time and there was no visible injuries as I made a check on both the Mercedes driver and her passenger before the arrival of Traffic Police.



SINGAPORE
POLICE FORCE



T/20181018/2042

3 of 3

Police Station Of Origin:
Pasir Ris N.P.C
1 Pasir Ris Drive 4 #01-01 SINGAPORE
519457
Tel No: 1800-5852999

Report No. T/20181018/2042

CONTINUATION OF REPORT

Sketch Plan

Informant is not able to provide sketch plan

IMPORTANT: Please attach a copy of your vehicle's Insurance Certificate to this report. If you don't have the certificate with you now, please fax a copy to 65474885 stating the report number as reference.

Signature Of Officer Recording The Report:

G1 *[Signature]*
Staff Sgt MOHAMED HAZWAN BIN MOHAMED
YASIN Sgt(2) Joel Zai

Signature Of Interpreter:
Not applicable

Officer In Charge Of Case:
TP / GIT /
Sgt 3 RASHIDAH BINTE AZMAN
Contact No.: 65476216

Signature Of Informant:

[Signature]

Date/Time:
18/10/2018 13:09

Classification Of Case:

Authentication Stamp
NP168



SINGAPORE
POLICE FORCE

[Signature]
SIGNATURE

Authorization Letter

I Yam Boo TECK (IC: S 1607369E),

Owner of vehicle SGF4481H, authorize IGNATIUS YAM WEI

(IC: S9436299G) to file/claim this accident report.

Signature/Company Stamp:

 18 OCT '19

Date:



TOYOTA COROLLA ALTIS Price Range Depreciation > 10 year(r) Vehicle Type

Home » Used Cars » Providence Automobile » Toyota Corolla Altis 1.6A (COE till 06/2021)

Resources

- Car Buying
- Car Selling
- Car Ownership
- Car Aftermarket
- On The Move
- Lifestyle

Tyres



Book and up 20% You

800

Toyota Corolla Altis 1.6A (COE till 06/2021)

Overview Financial Accessories Similar Research Photos Map

Add to Shortlist Add to Compare Add a Note Report Error More Actions Share

Car Details

| | |
|----------------------|---|
| Price | \$16,800 |
| Depreciation | \$6,270 /yr |
| Reg Date | 29-Jun-2006 (2yrs 8mths 4days COE left) |
| Manufactured | 2006 |
| Mileage | - |
| Transmission | Auto |
| Engine Cap | 1,598 cc |
| Road Tax | \$890 /yr |
| Power | 81.0 kW (108 bhp) View specs of the Toyota Corolla Altis (2000-2007) |
| Curb Weight | 1,115 kg |
| Features | Reliable And Fuel Efficient 1.6L DOHC VVTI Engine DOHC Engine, Auto Transmission Gearbox, Climate Aicon Control, ABS, Dual Airbags. |
| Accessories | Walnut Interior, Reverse Sensors, Solar Film, Retractable Side Mirrors. |
| Description | Car In Perfect Condition. Engine And Gearbox In Good Condition. Purchase With Assurance And Peace Of Mind. Call Now For A No Obligation Viewing Or Test Drive! Drive Away With Minimum Down Payment Or 100% Loan Welcome! |
| COE | \$23,227 |
| OMV | \$15,950 |
| ARF | \$17,545 |
| Dereg Value | \$12,447 as of today (change) |
| No. of Owners | 3 |
| Type of Veh | Mid-Sized Sedan |
| Category | COE Car |
| Availability | Available |

Add to Shortlist Add to Compare Add a Note

Posted on: 29-Sep-2018 | Last Updated on: 16-Oct-2018

Tags: Toyota Corolla, toyota corolla, 2006 Toyota Corolla, 2006 toyota corolla, Toyota, Corolla, corolla, Used Toyota

Upfront Payment

| | | |
|------------------------------|-------------------------------|------------------|
| Transfer Fee | \$25 | |
| Down Payment | \$5,040 (change) | Maximum 20% Loan |
| 1st Instalment | \$404 | |
| Total Upfront Payment | \$5,469 (excluding insurance) | |



Price Analysis

Seller Information

| | |
|--------------------------|--|
| Company | Providence Automobile * dealer's pricelist * 7 vehs sold 15 vehs available |
| Address | 11 Kaki Bukit Road 1 #03-08 Search cars nearby this location |
| Location | Eunos Technolink |
| Office No | 67433559 |
| Contact Person(s) | Alizat 92319670 Ken 96353046 |

Useful Services

STA
VEHICLE INSPECTION

Afraid of lemons? Request to have this car evaluated professionally.

Vehicle Evaluation

Find out the market value for your car. Get a free Car Valuation.

Free Valuation

- Proud of your RIMS? Post it HERE!
- Veteran HK actor Benz Hui (胡然) is a Singapore citizen...
- 2017 Hyundai i30

Post an Advertisement
Sell it yourself! Advertise it at just
\$58 until it's SOLD!

[Post an Ad](#) [Advertiser Login](#) [Ways of Selling](#)

09/2016 Honda Vazel @ \$569000 50 Down Fr 2.18%



50 Down, 100% (Free No)
Guarantor Overhead \$4500 To
Cover Tr Loss, Incl 100% To Get
Privilege Group Pte

PRIME MOTOR & LEASING
(CHINA YONG CREDIT ENTERPRISES PTE LTD. GROUP OF COMPANIES)
With over 200 units of vehicles
to choose from, ranging from
all European to Japanese Makes.

Browse by Category

« Back (1 2 3 4 5) Next »

Sort by Date Posted 20 results/page

82 vehicles

TOYOTA COROLLA ALTIS

Advanced Search

| Make | Model | Price | Depreciation | Reg Date | Eng Cap | Mileage | Veh Type | |
|---|---|-----------------|--------------------|--------------------|-----------------|-------------------|--------------|------------------|
| Search Selection | TOYOTA COROLLA ALTIS | Any | Any | > 10 year(s) old | Any | Any | Any | Available |
|  | Toyota Corolla Altis 1.6A (COE till 09/2023) | \$29,800 | \$6,050 /yr | 26-Sep-2008 | 1,598 cc | - | Sedan | Available |
| \$2000 Down Payment, Lowest Monthly From \$568 Onwards. Low Interest At 2.88% Per Annum By GV Cars Financing. 100% Loan Approval. 2 Years Warranty By GV In House Workshop. New 2k Metallic Paint/6 Months... \$2000 Downpayment Monthly From \$568 Onwards, Lowest 3.18% P.a@ GV Cars Financing GV Credit Pte Ltd Posted: 24-Oct-2018 Tags: 2008 Toyota Corolla, 2008 toyota corolla, Toyota Corolla, toyota corolla, Toyota, Corolla, corolla, Used Toyota | | | | | | | | |
|  | Toyota Corolla Altis 1.6A (COE till 09/2023) | \$29,800 | \$6,130 /yr | 02-Sep-2008 | 1,598 cc | - | Sedan | Available |
| \$2000 Down Payment, Lowest Monthly From \$568 Onwards. Low Interest At 3.18% Per Annum By GV Cars Financing. 100% Loan Approval. 2 Years Warranty By GV In House Workshop. New \$2k Metallic Paint/6 Month... \$2000 Downpayment Monthly From \$568 Onwards, Lowest 3.18%p.a@GV Cars Financing GV Credit Pte Ltd Posted: 24-Oct-2018 Tags: 2008 Toyota Corolla, 2008 toyota corolla, Toyota Corolla, toyota corolla, Toyota, Corolla, corolla, Used Toyota | | | | | | | | |
|  | Toyota Corolla Altis 1.6A (COE till 09/2023) | \$29,800 | \$6,050 /yr | 26-Sep-2008 | 1,598 cc | - | Sedan | Available |
| \$2000 Down Payment, Lowest Monthly From \$568 Onwards. Low Interest At 2.88% Per Annum By GV Cars Financing. 100% Loan Approval. 2 Years Warranty By GV In House Workshop. New \$2k Metallic Paint/6 Month... \$2000 Downpayment Monthly From \$568 Onwards, Lowest 3.18%p.a@GV Cars Financing GV Credit Pte Ltd Posted: 24-Oct-2018 Tags: 2008 Toyota Corolla, 2008 toyota corolla, Toyota Corolla, toyota corolla, Toyota, Corolla, corolla, Used Toyota | | | | | | | | |
|  | Toyota Corolla Altis 1.6A (COE till 09/2023) | \$32,800 | \$6,700 /yr | 16-Sep-2008 | 1,598 cc | 105,000 km | Sedan | Available |
| Well Maintained, Super Low Genuine Mileage Done. Well Groomed Inside Out. No Repairs Needed. Comes With 6 Months Warranty By Our In House Workshop. Free Island Wide Towing In Event Of Emergency. We Pr... Posted: 24-Oct-2018 Tags: 2008 Toyota Corolla, 2008 toyota corolla, Toyota Corolla, toyota corolla, Toyota, Corolla, corolla, Used Toyota | | | | | | | | |
| GET YOUR COE RENEWAL LOAN Is your COE expiring? Let us help you renew it! Getting your COE renewed is easy, fast and affordable. We'll help you renew your COE and get a loan for it. Get the cheapest loan in town and an approval in 2 days without effort! Enquire today. | | | | | | | | |
|  | Toyota Corolla Altis 1.6A (COE till 05/2022) | \$23,800 | \$6,760 /yr | 02-May-2007 | 1,598 cc | - | Sedan | Available |
| Excellent Recondition Toyota Altis In Town! \$0 Down Payment! Low Monthly From \$700! Immediate Approval. Comes With 6 Months Warranty By Our In-House Workshop. STA/VICOM Evaluation Friendly. Best Buy! ... Posted: 23-Oct-2018 Tags: 2007 Toyota Corolla, 2007 toyota corolla, Toyota Corolla, toyota corolla, Toyota, Corolla, corolla, Used Toyota | | | | | | | | |
|  | Toyota Corolla Altis 1.6A (COE till 09/2023) | \$32,800 | \$6,690 /yr | 19-Sep-2008 | 1,598 cc | - | Sedan | Available |
| \$0 Down Payment! Low Monthly From \$700! Low Interest Rate From 3.18%! Excellent Recondition Toyota Altis In Town! All Wear And Tear Replaced. No Repairs Needed, Low Maintenance! Low Deprecia... (1994) Pte Ltd | | | | | | | | |



TOYOTA COROLLA ALTIS Price Range Depreciation > 10 year(s) Vehicle Type

Home » Used Cars » Ken Garage Pte Ltd » Toyota Corolla Altis 1.6A (COE till 06/2021)

Resources

- Car Buying
- Car Selling
- Car Ownership
- Car Aftermarket
- On The Move
- Lifestyle

Car Tyres



Replay

HSBC'S DEBT
CONSOLIDATION
PLAN FROM
4.0% p.a.
(EIR 7.5% p.a.)

Plus, receive
\$S100
Cash Back
and waiver of
processing fee

Start plan



Terms and conditions

Compare

Toyota Corolla Altis 1.6A (COE till 06/2021)

Overview Financial Accessories Similar Research Photos Map

Add to Shortlist Add to Compare Add a Note Report Error More Actions Share

Car Details

| | | |
|----------------------|--|---|
| Price | \$19,899 | |
| Depreciation | \$7,450 /yr | ? |
| Reg Date | 26-Jun-2006 (2yrs 8mths 1day COE left) | |
| Manufactured | 2006 | ? |
| Mileage | 128,000 km (10.4k /yr) | |
| Transmission | Auto | |
| Engine Cap | 1,598 cc | |
| Road Tax | \$890 /yr | ? |
| Power | 81.0 kW (108 bhp) View specs of the Toyota Corolla Altis (2000-2007) | |
| Curb Weight | 1,115 kg | ? |
| Features | 1.6L VVT-I DOHC Engine, Four Speed Auto Transmission Gearbox, Climate Aircon Control. | |
| Accessories | Leather Seats, Audio Player, Sports Rims, Retractable Side Mirror. | |
| Description | \$3000 Down Payment, Low Mileage, Popular Choice For Daily Use! Excellent Fuel Efficiency With Ample Space For Passengers And Boot Storage, Well Maintained By Previous Owner, Clean And Neat Interior! Buy With Trust And Confidence. | |
| COE | \$23,227 | ? |
| OMV | \$15,950 | ? |
| ARF | \$17,545 | ? |
| Dereg Value | \$12,409 as of today (change) | ? |
| No. of Owners | 5 | ? |
| Type of Veh | Mid-Sized Sedan | |
| Category | COE Car | |
| Availability | Available | |

Add to Shortlist Add to Compare Add a Note

Posted on: 23-Oct-2018 | Last Updated on: 23-Oct-2018

Tags: Toyota Corolla, toyota corolla, 2006 Toyota Corolla, 2006 toyota corolla, Toyota, Corolla, corolla, Used Toyota

Upfront Payment

| | | |
|------------------------------|-------------------------------|--------------------|
| Transfer Fee | \$25 | ? |
| Down Payment | \$5,970 (change) | Maximum 70% Loan ? |
| 1st Instalment | \$479 | ? |
| Total Upfront Payment | \$6,474 (excluding insurance) | ? |

Estimates based on 70% loan at 3.75% interest rate. Check with seller for exact figure.



Location Map



Price Analysis

Seller Information

| | |
|--------------------------|--|
| Company | Ken Garage Pte Ltd * dealer's pricelist * 36 vehs sold 34 vehs available |
| Address | 210 Turf Club Road Lot A13 Search cars nearby this location |
| Location | Car Mall @ The Grandstand |
| Office No | 64637008 |
| Contact Person(s) | Nelson 85699978 Dennis 91175113 Lax 82000226 Steven 96681353 |

Useful Services



Afraid of lemons? Request to have
this car evaluated professionally.

Vehicle Evaluation



Find out the market value for your car.
Get a free Car Valuation.

Free Valuation



TOYOTA COROLLA ALTIS

Price Range

Depreciation

> 10 year(s)

Vehicle Type



Home » Used Cars » SG Car Consign Pte Ltd » Toyota Corolla Altis 1.6A (COE till 04/2021)

Resources

Car Buying

Car Selling

Car Ownership

Car Aftermarket

On The Move

Lifestyle

Toyota Corolla Altis 1.6A (COE till 04/2021)

Overview

Financial

Accessories

Similar

Research

Photos

Map

Add to Shortlist

Add to Compare

Add a Note

Report Error

More Actions

Share

Car Details

Price \$18,000**Depreciation** \$7,360 /yr**Reg Date** 05-Apr-2006
(2yrs 5mths 11days COE left)**Manufactured** 2006**Mileage** 120,000 km (9.6k /yr)**Transmission** Auto**Engine Cap** 1,598 cc**Road Tax** \$890 /yr**Power** 81.0 kW (108 bhp)
View specs of the Toyota Corolla Altis (2000-2007)**Curb Weight** 1,115 kg**Features** 1.6L DOHC 16V VVTi Engine, 4 Speed Automatic Transmission, ABS, Dual SRS Airbags.**Accessories** Leather Seats, Sport Rims, Factory Audio System, Reverse Sensors, Retractable Side Mirrors**Description** Beautiful Metallic Silver Corolla Altis, Tip Top Condition Inside Out With Low Mileage. Road Tax Has Just Been Renewed Till April 2019 And Most Wear And Tears Have Been Replaced, New Tyres! New Mounting! Call Now To Arrange For Viewing!**COE** \$23,039**OMV** \$16,950**ARF** \$13,141**Dereg Value** \$11,273 as of today (change)**No. of Owners** 2**Type of Veh** Mid-Sized Sedan**Category** COE Car, Low Mileage Car**Availability** Available

Add to Shortlist

Add to Compare

Add a Note

Posted on: 22-Oct-2018 | Last Updated on: 22-Oct-2018

Tags: Toyota Corolla, toyota corolla, 2006 Toyota Corolla, 2006 toyota corolla, Toyota, Corolla, corolla, Used Toyota

Upfront Payment

Transfer Fee \$25**Down Payment** \$5,400 (change)

Maximum 70% Loan

1st Instalment \$474**Total Upfront Payment** \$5,899 (excluding insurance)

Estimates based on 70% loan at 3.75% interest rate. Check with seller for exact figure.



Seller Information

| | | |
|--------------------------|--|----------|
| Company | SG Car Consign Pte Ltd * dealer's price list * 58 vehs sold 106 vehs available | |
| Address | 170 Upper Bukit Timah Road #01-28 Search cars nearby this location | |
| Location | Bukit Timah Shopping Centre | |
| Office No | 61000200 | |
| Contact Person(s) | Kelvin Liew | 91509055 |
| | Andy Tay | 94891030 |
| | Danny Loh | 97622873 |
| | Joey Kwan | 87158050 |

Useful Services



Afraid of lemons? Request to have this car evaluated professionally.

Vehicle Evaluation



Find out the market value for your car. Get a free Car Valuation.

Free Valuation

REPUBLIC OF SINGAPORE
IDENTITY CARD NO. S9436299G



Name

IGNATIUS YAM WEI
(YANG WEI)

杨威

Race

CHINESE

Date of birth

03-10-1994

Country of birth

SINGAPORE

Sex

M

4389126

REPUBLIC OF SINGAPORE DRIVING LICENCE



Licence Number S9436299G

Name

IGNATIUS YAM WEI
YANG WEI

Birth Date: 03 Oct 1994

Issue Date: 07 Jan 2016



002516516C

REPUBLIC OF SINGAPORE
IDENTITY CARD NO. S1607369E



Name

YAM BOO TECK

Race

CHINESE

Date of birth

23-01-1963

Country/Place of birth

SINGAPORE

Sex

M



NRIC No. S9436299G



Date of issue

16-04-2009

Address

APT BLK 217 PASIR RIS STREET 21
#04-146
SINGAPORE 510217

YOU ARE LICENSED TO DRIVE VEHICLES IN THE FOLLOWING CLASS(ES)

EFFECTIVE DATE

Class 3A Motor cars without clutch pedals (Auto) with unladen weight $\leq 3000\text{kg}$ with ≤ 7 passengers, exclusive of driver; and other motor vehicles without clutch pedals with unladen weight $\leq 2500\text{kg}$ 07 Jan 2016



Licence No. S9436299G

NP 428A

5921174



NRIC No. S1607369E



Date of issue

23-04-2018

Address

APT BLK 217 PASIR RIS STREET 21
#04-146
SINGAPORE 510217



YOUR CLASSIC CAR INSURANCE SUMMARY

Please call +65-6322-2072 for FWD Emergency Assistance
if Your Car breaks down or is involved in an accident.
All accidents must be reported within 24 hours or the next working day of the incident
regardless of whether it will lead to a claim.

POLICY NUMBER : PNPV2018-00003401

About this policy

 Premium paid : S\$458.88 Coverage start date : 11/04/2018
(Inclusive of GST) Coverage end date : 10/04/2019

Who is insured to drive: : You and any Authorised Driver

Policy Type : CLASSIC

About you (As the policyholder)

| | | | |
|-----------------------------|--|----------------------|--------------|
| Your name | : Yam Boo Teck | Date of birth | : 23/01/1963 |
| Address | : 217 Pasir Ris Street 21 #04-146 Singapore 510217 | Gender | : Male |
| Email | : Vinceno101@gmail.com | Mobile Number | : 96369301 |
| NRIC/FIN | : S1607369E | Certificate of merit | : Yes |
| Marital status | : Married | | |
| Current no claims discount | : 50% | | |
| Years of driving experience | : Three or more | | |

About your car

Car make and model : TOYOTA COROLLA ALTIS 1.6
Year of first registration : 2006
Car plate number : SGF4489H
Issued on: : 05/03/2018

CERTIFICATE OF INSURANCE

Please call +65-6322-2072 for FWD Emergency Assistance
if Your Car breaks down or is involved in an accident.

All accidents must be reported within 24 hours of the incident regardless of whether it will lead to a claim.

POLICY NUMBER: PNPV2018-00003401 (Comprehensive - Classic Plan)

Car plate number: SGF4489H

Your name (As the policyholder): Yam Boo Teck

Coverage start date: 11/04/2018

Coverage end date: 10/04/2019

Covered geographical area: Singapore, West Malaysia and Southern Thailand

Who is insured to drive:

- a) You; and
- b) Anyone with a valid driving license who You give permission to drive Your Car.

Important things to know:

Your Policy comprises this Certificate of Insurance, the Contract, the Car Insurance Summary and any Endorsements attached by Us. These documents should be read together as one. You must make sure that any person You give permission to drive Your Car understands Your duties under this Policy and complies with its conditions.

Your Policy is only valid if Your Car is being used for non-commercial activities in accordance with Your contract.

We confirm that this Policy complies with the Motor Vehicles (Third-Party Risks and Compensation) Act (Chapter 189).

Issued on: 05/03/2018



Abhishek Bhatia
Chief Executive Officer
FWD Singapore Pte Ltd

Please immediately inform us at +65-6320-8888
or email us at contact.sg@fwd.com if any details
in this Certificate of Insurance need to be changed.

[> Back to OneMotoring](#)**Enquire PARF/COE Rebate for Registered Vehicle****Vehicle Owner Particulars**

Owner ID Type: Singapore NRIC

Owner ID: 7369E

Vehicle Details

Vehicle No.: SGF4489H

Vehicle to be Exported: No

Intended Deregistration Date: 23 Oct 2018

Vehicle Make: TOYOTA

Vehicle Model: COROLLA 1.6

Primary Colour: Gold

Manufacturing Year: 2006

Engine No.: 3ZZ4556710

Chassis No.: MR053ZEC107116344

Maximum Power Output: 81.0 kW (108 bhp)

Open Market Value: \$16,950.00

Original Registration Date: 11 Apr 2006

First Registration Date: 11 Apr 2006

Transfer Count: 0

Actual ARF Paid: \$18,645.00

Intended PARF Rebate Details

PARF Eligibility: Forfeited

PARF Eligibility Expiry Date: -

PARF Rebate Amount: \$0.00

Intended COE Rebate Details

COE Expiry Date: 10 Apr 2021

COE Category: A - Car (1600cc & below)

COE Period(Years): 5

PQP Paid: \$23,039.00

COE Rebate Amount: \$11,362.00

Total Rebate Amount: \$11,362.00**Message**

Please note that the 5-year COE for this vehicle cannot be further renewed. The vehicle must be de-registered upon COE expiry or when the vehicle reaches its statutory lifespan (if applicable), whichever is earlier.

The information contained herein is correct as at 23 Oct 2018

OK