

ASS. REC. BY:

REF: CS/ICS18019064/ Uq d3

Special Instruction:

Surveyor:

meimen

ASSIGNMENT (Office)

From (Person): Crystabelle Tan

of

ICS

Date/Time: 19/10/18 @ 4:10pm

Estimated Cost:

Bill to:

OD ☒ WS / TP RES / OD RES / EVA / INV / MV / CS

To Inspect Vehicle No:

GU 6662G

Insured:

SJ76701Y

at Workshop m/s

Think One Autocare

Tel:

9128 8488

of

No. 18 Defu Ave 2

Policy No:

Claim No:

DMPC18003964/02/CT

Sum Insured:

Excess:

Make of Veh:

D.O.A. 17/10/2018

(Client's Record)

CA / REV / REP. / REV 24 HRS

kup

H.O.D. Endorsement:

Date/Time: 4:30pm @ 19/10/18

Person Contacted:

Keren

Vehicle IN ☒

Date/Time

Action/Instruction (✓) Estimate

GU 6662G - X

SJ76701Y - X

19/10/18 @ 1:47pm revised to Crystabelle Tan via Meimen.

ASSIGNMENT

From: Date: 24.10.2018

Estimated Cost:

OD / TP / WS / TP RES / OD RES / EVA / INV / MV

To Inspect Vehicle No: GU 66626

at Workshop m/s

of

Insured

Policy No.

Claims No.

Sum Insured:

Excess:

(Client's Record)

Make of Veh:

(Policy Condition)

Remark: The veh had commenced its repair at the time of inspection.

Bal. or Market Value:

IDAC Accident Rpt: Consistent? : Yes or No

GLA / PR Seen: Consistent? : Yes or No

Est. Repairs: 5 days Res.: Yes or No

Lum Sum: 20 % 3 Val.: Yes or No

CA / REV / REP. / 24 HRS

Date: Person Contacted:

Vehicle: IN / OUT

Veh No: GU 66626 Yr Regn: 5. 01

Type: M.Car / M.Cycle / Bus / Van / Lorry / Taxi / Prime Mover /

Truck / Trailer or (M /

Make: Toyota Liteace c.c 1789

Colour: s.luv A/C: Insured / Std / NI / NA

Sp.Reading: 243074 T/Radio: Insured / Std / NI / NA

Eng/No:

C/No:

Gen. Cond: Good / Fair / Poor / Burnt

Steering: Inorder / Jammed / Leaked / Burnt or

Brake: Inorder / Jammed / Leaked / Burnt or

Modi: Nil / S/Rim / STD A/Rim or

Tyre Size: F:

R:

BS / DUN / EXNOVA / GY / FS / LIZA / MIC / OHTSU / PIR / SUMI /

TOYO / YOKO or

Front

Rear

R/Bal. 6 mm

R/Bal. 6 mm

L/Bal. 6 mm

L/Bal. 6 mm

D.O.A. 17/10/18

D.O.I. 24/10/18

Survey held at

Des. of Damages: Frt / Rear / O/S / N/S / U/C / Rooftop or

The U/C / Chassis frame / Body Structure affected due to collision.

Date / Time Action / Instruction

24A 16225 3yrs. Ful. net 97775

st/11/18 confirmed L/S \$2800 with insurer. (Red \$9473.50, 77%)

RECEIVED 05 NOV 2018

Date/Time, File Pass to?

1) 05/11 trust

Date/Time, File Return to?

2)

Report Format:

Lump Sum / I.B. (\$

MER-TP

2800

Days Of Repair: 5

Resurvey No. of Trip:

Add Fee: Site Insp (\$

Interview (\$

Tech. Invs (\$

Weekend (\$

Survey Fee:

Transportation:

S + RS: \$

Photos

Others

TOTAL

350

10

360

Note: This document has not been finalised.

LKK Auto Consultants Pte Ltd (Co.Reg.No:199607198R)

51 Ubi Ave 1 #01-25, Paya Ubi Industrial Park

Singapore 408933

Tel: 6256-3561 Fax: 6844-8805 Email: sur@lkkauto.com;assignments@lkkauto.com

To: ECICS Limited
7 Temasek Boulevard
#10-01 Suntec Tower One
Singapore 038987

From: LKK Auto Consultants Pte Ltd
51 Ubi Ave 1 #01-25
Paya Ubi Industrial Park
Singapore 408933

Attn:

Date: 25 Oct 2018

Preliminary Advice

Insured Vehicle No : SJT6701Y
TP Vehicle No : GU6662G
Make : TOYOTA LITEACE
Date of Inspection : 24/10/2018
Inspection At : THINK ONE AUTOCARE

Accident Date : 17/10/2018
Assignment Date : 19/10/2018
Est. Duration of Repair : 5

Point of Impact / General Description of Damages

The vehicle sustained impact / damages o/s rear portion and parts claimed are consistent to the accident.

Repairer's Estimate (Gross)	:S\$	12,223.50
Revised Amount	:S\$	4,924.50
Check Items (Estimated)	:S\$	0.00
Total	:S\$	4,924.50

Lump Sum Repair	:S\$	
-----------------	------	--

Total Loss Consideration

New for Old Value	:S\$	
Pre-Accident Value	:S\$	
COE / PARF Rebate	:S\$	
Salvage Value	:S\$	
Margin for Repair	:S\$	

Remarks

- () The vehicle is repairable at our adjusted amount. We have also confirmed excess and policy coverage. Kindly let us have your authorisation.
- () The vehicle is uneconomical to be repaired, you are advised to invite tender for the wreck.
- () Other comments :

Nivitha (LKK Auto)

From: ECICS Claims <claims@ecics.com.sg>
Sent: Friday, 19 October 2018 4:10 PM
To: assignments@lkkauto.com
Cc: Karen Tan
Subject: RE: GU6662G & SJT6701Y ACCIDENT DATED ON 17.10.2018 - DMPC1800396H/02/CT

Dear LKK

Refer to below email and arrange PRI.

Best regards,
Crystabelle Tan
Claims Division
DID: +65 6303 0190
FAX: +65 6338 9267
Email: crystabelle_tan@ecics.com.sg

ECICS Limited
10 Eunos Road 8, Singapore Post Center #09-04A, Singapore 408600

From: Karen Tan [mailto:karentan@thinkone.com.sg]
Sent: Friday, 19 October, 2018 2:59 PM
To: ECICS Claims
Subject: RE: GU6662G & SJT6701Y ACCIDENT DATED ON 17.10.2018 - DMPC1800396H/02/CT
Importance: High

Hi Crystabelle,

We would like to proceed with LKK.

Thank you.

Karen Tan
Claim Advisor
Think One Autocare Pte Ltd
No.18 Defu Avenue 2
Singapore 539522
HP : 9128 8488
DID : 6844 3300 FAX : 6842 4988

From: ECICS Claims <claims@ecics.com.sg>
Sent: Friday, 19 October, 2018 2:17 PM
To: Karen Tan <karentan@thinkone.com.sg>
Cc: ECICS Claims <claims@ecics.com.sg>
Subject: RE: GU6662G & SJT6701Y ACCIDENT DATED ON 17.10.2018 - DMPC1800396H/02/CT

WITHOUT PREJUDICE

Our Ref : DMPC1800396H/02/CT

Dear Karen

Thank you for your email.

We intend to conduct a pre-repair survey of the damage to your client's vehicle jointly with your client's workshop. We propose to use one of the motor surveyors named in the list below to conduct the joint pre-repair survey as a single joint expert:

1. LKK
2. JP knight
3. Formteam
4. Appraisal Associates
5. Autoprobe
6. Raleigh

Please let us know within two (2) working days whether you agree to the appointment of any of these motor surveyors as a single joint expert.

Thank you.

Best regards,
Crystabelle Tan
Claims Division
DID: +65 6303 0190
FAX: +65 6338 9267
Email: crystabelle_tan@ecics.com.sg

ECICS Limited
10 Eunos Road 8, Singapore Post Center #09-04A, Singapore 408600

From: Karen Tan [mailto:karentan@thinkone.com.sg]
Sent: Friday, 19 October, 2018 9:44 AM
To: ECICS Claims
Subject: RE: GU6662G & SJT6701Y ACCIDENT DATED ON 17.10.2018
Importance: High

Dear Sir/Mdm,

I would like to arrange a surveyor for GU6662G. As my clients is claiming against your insured SJT6701Y for the above mentioned accident.

Thank you.

Karen Tan
Claim Advisor
Think One Autocare Pte Ltd
No.18 Defu Avenue 2
Singapore 539522
HP : 9128 8488



This message may contain privileged and confidential information and is only intended for use by the addressee. No representation, warranty, guarantee or undertaking expressed or implied is made by ECICS Limited; as to the fairness, accuracy or completeness of any information, projections or opinions contained in this message. Any unauthorized disclosure, use or dissemination either in whole or in part is prohibited. If you are not the addressee indicated in this message (or responsible for delivery of the message to such person), you may not copy or deliver this message to anyone. In such case, you should destroy this message and kindly notify the sender by reply email. Opinions contained herein are the personal opinions of the sender and do not necessarily represent the views of ECICS Limited.



Toyota Liteace

Price Range

Depreciation

> 10 year(s)

Vehicle Type

Advanced Search

Home » Used Cars » GF Motor Trading Enterprise » Toyota Liteace (COE till 04/2022)

Resources

Car Buying

Car Selling

Car Ownership

Car Aftermarket

On The Move

Lifestyle

Vehicle Number Plates

BUY & SELL
Your AUSPICIOUS & UNIQUE Vehicle No.

Do you know? We are Singapore's **BIGGEST PLAYER** with the most vehicle plate numbers for sale!

[Click here to see all Auspicious Numbers!](#)

Wherever
pets get

dyson

Toyota Liteace (COE till 04/2022)

Overview

Financial

Accessories

Similar

Research

Photos

Map

Add to Shortlist

Add to Compare

Add a Note

Report Error

More Actions

Share

Car Details

Price	\$29,500	
Depreciation	\$8,390 /yr	?
Reg Date	22-Aug-2002 (3yrs 6mths 6days COE left)	
Lifespan	21-Aug-2022	
Manufactured	2002	?
Mileage	-	
Transmission	Auto	
Engine Cap	2,184 cc	
Curb Weight	1,290 kg	?
Fuel type	Diesel	
Features	-	
Accessories	-	
Description	Auto, Diesel Van. Please Call In Advance Before Viewing. Thanks.	
COE	\$24,005	?
OMV	\$19,613	?
ARF	\$981	?
Dereg Value	\$16,889 as of today (change)	?
No. of Owners	5	?
Type of Veh	Van	
Category	COE Car	
Availability	Available	

Add to Shortlist

Add to Compare

Add a Note

Posted on: 03-Oct-2018 | Last Updated on: 18-Oct-2018

Tags: Toyota Townace, Toyota Liteace, toyota liteace, 2002 Toyota Liteace, 2002 toyota liteace, Toyota, Liteace, liteace, Used Toyota

Upfront Payment

» more Financial Info

Transfer Fee	\$25	?
Down Payment	\$2,950 (change)	Maximum 90% Loan ?
1st Instalment	\$732	?
Total Upfront Payment	\$3,707 (excluding insurance)	?

Estimates based on 90% loan at 4.5% interest rate. Check with seller for exact figure.



Seller Information

Company	GF Motor Trading Enterprise » dealer's pricelist » 11 vehs sold 10 vehs available
Address	310 Thomson Road Search cars nearby this location
Location	Eng Aun Mansion
Office No	62567600

Useful Services



Afraid of lemons? Request to have this car evaluated professionally.

Vehicle Evaluation



Find out the market value for your car. Get a free Car Valuation.

Free Valuation

CAR NUMBER PLATES FOR SALE!
Find the unique car number plate that represents you!
[Click here to start the hunt!](#)

Toyota Liteace

Price Range

Depreciation

> 10 year(s)

Vehicle Type

Advanced Search

[Home](#) » [Used Cars](#) » [William's Auto](#) » [Toyota Liteace \(COE till 03/2022\)](#)

Resources

[Car Buying](#)[Car Selling](#)[Car Ownership](#)[Car Aftermarket](#)[On The Move](#)[Lifestyle](#)

Tyres

**Royalty-free
Creative
Assets**

videos

music

shutter

Exp

Toyota Liteace (COE till 03/2022)

[Overview](#)[Financial](#)[Accessories](#)[Similar](#)[Research](#)[Photos](#)[Map](#)[Add to Shortlist](#)[Add to Compare](#)[Add a Note](#)[Report Error](#)[More Actions](#)[Share](#)

Car Details

Price	\$30,800	
Depreciation	\$8,960 /yr	?
Reg Date	08-Aug-2002 (3yrs 5mths 7days COE left)	
Lifespan	07-Aug-2022	
Manufactured	2002	?
Mileage	-	
Transmission	Manual	
Engine Cap	2,184 cc	
Curb Weight	1,260 kg	?
Fuel type	Diesel	
Features	-	
Accessories	CD Player, Reverse Sensors.	
COE	\$24,394	?
OMV	\$18,082	?
ARF	\$905	?
Dereg Value	\$16,762 as of today (change)	?
No. of Owners	1	?
Type of Veh	Van	
Category	COE Car	
Availability	Available	

[Add to Shortlist](#)[Add to Compare](#)[Add a Note](#)

Posted on: 24-Sep-2018 | Last Updated on: 24-Sep-2018

Tags: Toyota Towniace, Toyota Liteace, toyota liteace, 2002 Toyota Liteace, 2002 toyota liteace, Toyota, Liteace, liteace, Used Toyota

Upfront Payment

[» more Financial Info](#)

Transfer Fee	\$25	?
Down Payment	\$3,080 (change)	Maximum 90% Loan ?
1st Instalment	\$780	?
Total Upfront Payment	\$3,895 (excluding insurance)	?

Estimates based on 90% loan at 4.5% interest rate. Check with seller for exact figure.



Seller Information

Company	William's Auto » dealer's pricelist » 4 vehs sold 13 vehs available
Address	61 Ubi Avenue 2 #03-10 Search cars nearby this location
Location	Automobile Megamart
Office No	67436811
Contact Person(s)	Mr Png 97942630

Useful Services

Afraid of lemons? Request to have this car evaluated professionally.

[Vehicle Evaluation](#)

Find out the market value for your car. Get a free Car Valuation.

[Free Valuation](#)

> Back to OneMotoring

Enquire PARF/COE Rebate for Registered Vehicle

Vehicle Owner Particulars

Owner ID Type: Singapore NRIC
Owner ID: 2935G

Vehicle Details

Vehicle No.: GU6662G
Vehicle to be Exported: No
Intended Deregistration Date: 24 Oct 2018
Vehicle Make: TOYOTA
Vehicle Model: LITEACE 4DRM
Primary Colour: White
Manufacturing Year: 2000
Engine No.: 7K0366235
Chassis No.: KR420053785
Maximum Power Output: -
Open Market Value: \$22,252.00
Original Registration Date: 09 May 2001
First Registration Date: 09 May 2001
Transfer Count: 4
Actual ARF Paid: \$1,113.00

Intended PARF Rebate Details

PARF Eligibility: No
PARF Eligibility Expiry Date: -
PARF Rebate Amount: \$0.00

Intended COE Rebate Details

COE Expiry Date: 28 Feb 2022
COE Category: C - Goods Vehicle & Bus
COE Period(Years): 5
PQP Paid: \$24,252.00
COE Rebate Amount: \$16,225.00
Total Rebate Amount: \$16,225.00

Message

Please note that the 5-year COE for this vehicle cannot be further renewed. The vehicle must be de-registered upon COE expiry or when the vehicle reaches its statutory lifespan (if applicable), whichever is earlier.

The information contained herein is correct as at 24 Oct 2018

OK

SINGAPORE ACCIDENT STATEMENT

IMPORTANT NOTICE

1. Please report correctly the details of the accident to speed up the claims process.
2. This Form must be completed by the Policyholder and/or the Authorised Driver.
3. Information provided must be as truthful and accurate as possible. Any wilful misrepresentation or withholding of material facts may allow insurance companies to repudiate policy liability.
4. The issue and acceptance of this Form by insurance companies is not an admission of policy liability on the part of the insurance companies.
5. **Any false reporting may be referred to the Police for investigation.**
6. This report will be forwarded by the insurers of the GIA Records Management Centre established by the General Insurance Association of Singapore (GIA) for archiving and that copies of this report will, for a fee, be made available upon application by interested parties.
7. By the lodgement of this report to the insurers, you hereby consent to the archiving of this report at the centre and to copies of the report being made available aforesaid.

ACCIDENT STATEMENT

Date Of Report	18/10/2018 13:34
Date Of Accident	17/10/2018 09:15
Exact Location Of Accident	BEDOK NORTH AVE 4
Country/State of Loss	SINGAPORE

DETAILS OF OWN VEHICLE

Vehicle Registration Number	GU6662G
Insured/Policyholder	
Name Of Registered Owner	NEO CHIWU TUAN
NRIC No	S0952935G
Email Address	NOEMAIL
Mobile Phone No	(LOCAL) +65-83990310
Alternative Phone No	OFFICE-83990310

Vehicle Particulars

Manufacturer	TOYOTA
Model	LITEACE 4DRM
Exact Purpose for which vehicle was being used at time of accident	PERSONAL
Are you claiming under your own insurance policy for repair to your vehicle?	NO
If No, Please state action to be taken	THIRD PARTY
Vehicle Category	GOODS VEHICLE

Insurance Company

Name of Insurance Company	NTUC INCOME INSURANCE CO-OPERATIVE LTD
Type Of Coverage	THIRD PARTY FIRE AND/OR THEFT
Fleet Policy	NO
Policy Number	5088260847-01
Cover Note Number	

Driver

Name of Driver	NG SIEW HONG
NRIC No	S0598110G
Date Of Birth	01/01/1935
Occupation	INDOOR
Date Of Driving Pass	02/01/2001
Driving Experience	17 YEARS AND 9 MONTHS
Gender	MALE
Mobile Number	(LOCAL) +65-83990310
Fax Number	
Contact Number	
Email Address	NOEMAIL

Address	APT BLK 516 BEDOK NORTH AVENUE 2 #10-131
Postcode	460516
Was driver an employee of the Insured's Company	NO
If No, Relationship of the Driver with the Insured	SPOUSE
Vehicle Registration Number of Driver's Own Vehicle	-
	-
	-
Insurance Company of Driver's Own Vehicle	-
	-
	-

General Information of the Accident

Type Of Accident	COLLISION - HEAD TO REAR
Weather Conditions	CLEAR
Road Surface	DRY

Other Information

Was any foreign vehicle involved in this accident?	NO
Number of vehicles involved in the accident	2
Was any body injured in the Accident?	NO
Was any injured conveyed to hospital by ambulance?	NO
Was any other material or property damaged?	YES
I have been approached by unknown person(s) soliciting/offering accident claims assistance.	NO
Number of Passengers (Including Driver)	2
Passenger 1	NAME: : NEO CHIWU TUAN GENDER: : FEMALE

Details of Police Action

Was the accident reported to the police?	NO
If Yes, Please state which Police Station	
Was notice of intended Prosecution given?	NO
If Yes, against whom?	

Circumstances of Accident

ON THE 17.10.2018 AT ABOUT 09:15HR. I WAS DRIVING GU6662G ALONG THE SAID LOCATION. AS I WAS MAKING A U-TURN AHEAD A VEHICLE SLT6701Y COLLIDE AT MY REAR RIGHT PORTION. NO ONE WAS INJURED IN THIS ACCIDENT.

Attachment(s)

Are accident photos available for attachment?	YES
Was there any video captured by Car Camera?	NO
Was there any audio recorded?	NO

DETAILS OF OTHER VEHICLE PROPERTY 1

Vehicle Registration Number	SJT6701Y
Vehicle Make/Model/Colour	
Details Of Properties	VEHICLE B
Vehicle Category	PRIVATE CAR
Name of Driver	LEONG MUM CHUN, KENNETH
NRIC/Passport Number	S8731748Z
Contact Number	
Address	
Postcode	
Insurance Company Name	ECICS LIMITED
Nature Of Damage	
No. Of Passenger (Including Driver)	

SKETCH PLAN

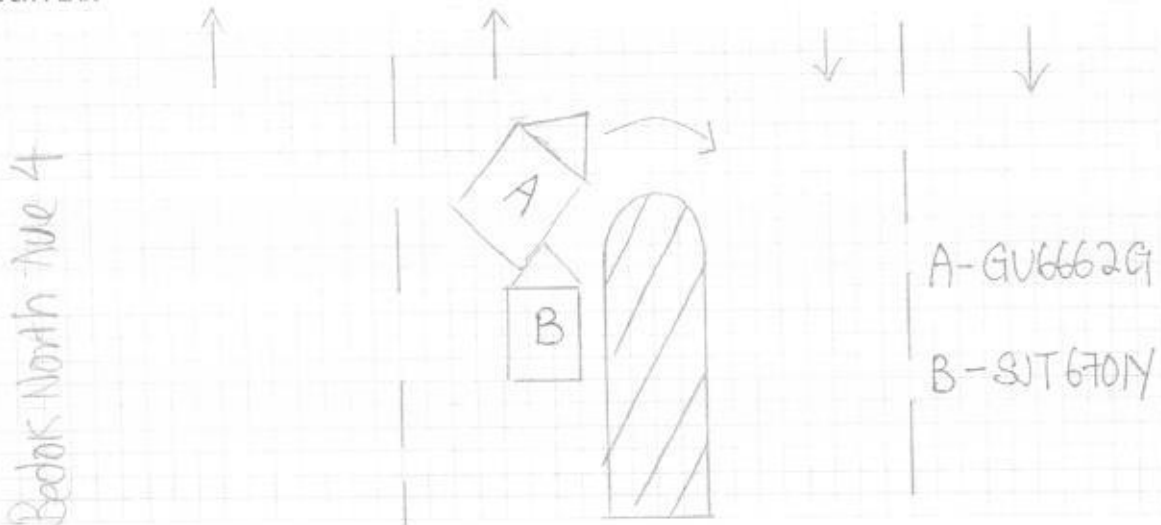

DESCRIBE CIRCUMSTANCES OF THE ACCIDENT

On the 17-10-2018 at about 09:15hr I was driving GU6662G along the said location. As I was making a U-turn ahead a vehicle SJT6701Y collide at my rear right portion. No one was injured.

DECLARATION

I/We declare the foregoing particulars are true in every respect.

Policyholder's Signature
Date & Time:

Driver's Signature
(If driver is not the policyholder)
Date & Time:

Think One Autocare Pte Ltd
18 Defu Lane Avenue 2
Singapore 539522
Tel: 6844 3700 Fax: 6842 4988

Reporting Centre Personnel's Signature
Name:
NRIC/FIN No.:

Think One Autocare Pte Ltd
No.18 Defu Avenue 2
Singapore 539522

not Admin!
2/5/18
24/10/18

GU6662G Toyota Liteace

No	Qty	Parts Description	Estimated Parts Price
1	1	Rear bumper assy	\$ 860.00
2	1	Rear bumper right bracket	\$ 49.00
3	1	Rear bumper right reflector	\$ 48.00
4	1	Rear tailgate assy	\$ 1,280.00
5	1	Rear tailgate windscreen glass moulding	\$ 381.00
6	1	Rear tailgate lock mechanism	\$ 117.00
7	1	Rear tailgate lock catch	\$ 45.00
8	2	Rear tailgate damper	\$ 275.00
9	1	Rear tailgate weatherstrip	\$ 152.00
10	1	Rear tailgate outer handle	\$ 105.00
11	1	Rear tailgate outer garnish	\$ 129.00
12	1	Rear tailgate inner trim board	\$ 175.00
13	2	Rear tailgate no plate lamp	\$ 68.00
14	1	Rear right taillamp	\$ 693.00
15	1	Rear right fender panel assy	\$ 3,380.00
16	1	Rear end lower panel	\$ 882.00
17	1	Rear right mudguard	\$ 126.00
18	1	Rear right shock absorber	\$ 693.00
			\$ 9,458.00
		Less 25%	\$ 2,364.50
			\$ 7,093.50

Special Nett Items

1	10	Rear bumper clips	\$ 50.00
2	4	Rear tailgate outer garnish clips	\$ 20.00
3	10	Rear tailgate inner trim board clips	\$ 20.00
4	1	Rear tailgate windscreen glass sealant	\$ 80.00
5	1	Rear end lower panel sealant	\$ 120.00
6	1	Rear right fender panel sealant	\$ 120.00
7	1	Rear right wheel rim	\$ 450.00
8	1	Rear right tyre	\$ 300.00
9	1	Rear no plate	\$ 60.00
			\$ 1,220.00

Total parts

\$ 8,313.50

Think One Autocare Pte Ltd
No.18 Defu Avenue 2
Singapore 539522

GU6662G Toyota Liteace

No	Description	Labour Charges
1	Labour for panel beating, cut, weld, straighten rear right affected area and replace rear right damaged parts.	\$ 1,400.00 1000
2	To putty and spray painting rear right portion.	\$ 1,400.00 500
3	To check rear lighting and wiring.	\$ 50.00 20
4	To remove and install rear tailgate lock mechanism.	\$ 80.00 X
5	To apply anti rust proofing to rear right affected area.	120.00 50
6	To remove and install rear windscreen glass to facilitate the repair.	\$ 140.00 20
7	To remove and install rear inner garnish and trim to facilitate the repair.	\$ 140.00 X
8	To remove and install rear right undercarriage parts.	\$ 350.00 X
9	To balance rear right wheel.	\$ 50.00 X
10	To conduct wheel alignment.	\$ 80.00 ✓
11	Towing service.	\$ 100.00 X
Total labour :		\$ 3,910.00
		1650
Total parts :		\$ 8,313.50
Total labour :		\$ 3,910.00
Total repair cost :		\$ 12,223.50

p-2409-30
 257
 1806.97
 S.N 50
 1650
 3506.97
 1455 2020
 2801.57

LAK Auto Consultants hence notify the Repairer of the following:

- To resurvey before/after spray painting
- To display damaged part(s) during resurvey
- Parts prices are subject to confirmation
- Third party survey is on a "Without Prejudice" basis
- No illegal modification(s) is allowed
- Supplementary item(s) must be resurveyed and is subject to final approval from Insurance Company

Acknowledged by Repairer

Signature:

Date:

LKK Auto Consultants Pte Ltd (Co.Reg.No:199607198R)

51 Ubi Ave 1 #01-25, Paya Ubi Industrial Park
Singapore 408933

Tel: 6256-3561 Fax: 6844-8805 Email: sur@lkkauto.com;assignments@lkkauto.com

VEHICLE DAMAGE INSPECTION REPORT

Our File No: CS/ICS18019064/UQD3N2

Date: 09/11/2018

REFERENCE

Handling Insurer:	ECICS Limited	Policy No:	
Claimant Vehicle No :	GU6662G	Insured Vehicle No :	SJT6701Y
Date of Loss:	17/10/2018	Nature of Claim:	TP
		Claim No:	DMPC1800396H/02/CT

DESCRIPTION & IDENTIFICATION OF VEHICLE

Reg No:	GU6662G	Engine No:	7K0366235
Make & Model:	TOYOTA LITEACE, 1.8 D (M)	Chassis No:	KR420053785
Reg. Date:	09/05/2001 (Man. Year: 2000)	Odometer:	243074 km
Colour:	Silver		
Engine Capacity:	1781 cc		
Market Value/New Car Price:	N/A		
Sum Insured (\$\$):	Market Value/New Car Price		

CONDITION OF VEHICLE AT THE TIME OF SURVEY

General Condition:	Steering (Serviceable):	Yes	Footbrake (Serviceable):	Yes
Handbrake (Serviceable):	Yes	Engine Modification:	No	Pre-accident Condition:

CONDITION OF TYRES

Front Tyre Size:	165R13	Rear Tyre Size:	165R13
Front Left Side:	Condor 6 mm	Rear Left Side:	Condor 6 mm
Front Right Side:	Condor 6 mm	Rear Right Side:	Condor 6 mm

The above values represent the remaining tyre treads depth

COST OF CLAIMS	Repairer's	Adjuster's	Difference	Diff %
Parts	8,313.50	1,856.97	6,456.53	77.66
Miscellaneous Items	0.00	0.00	0.00	
Labour	3,910.00	1,650.00	2,260.00	57.80
Paintwork Labour	0.00	0.00	0.00	
Towing	0.00	0.00	0.00	
Calculated Gross Total (\$\$)	12,223.50	3,506.97	8,716.53	71.31
Approved Total (Overridden) (\$\$)		2,800.00		
	12,223.50	2,800.00	9,423.50	77.09
+ GST 7.00/7.00% (\$\$)	855.65	196.00	659.65	77.09
Nett Amount (\$\$)	13,079.15	2,996.00	10,083.15	77.09

INSPECTION

Date of Assignment:	19/10/2018	
Date Inspected:	24/10/2018	Inspected At:
		THINK ONE AUTOCARE PTE LTD NO.18 DEFU AVENUE 2 SINGAPORE 539522
Estimated Period of Repair:	5.0 days	

Adjuster: MARCUS CHUA

Manager: SHIAU CHAN

NOTE: This report represents our findings at the time and place of inspection stated herein. Such inspection has been carried out to the best of our knowledge and ability but any other liability under any other circumstances is hereby expressly excluded.

REPAIR DETAILS

Reference

Part Source:	(Last Synchronised: 09 Nov 2018)	
Parts:	N/A	TOYOTA LITEACE 1.8 D (M) (Model not available in database)
Labour:	Repairer's	(Price-denominated Standard List)
Print Code:	(Unsubmitted, no print-code for GU6662G)	
Validity:	These estimates are valid only if they contain the print code (above) on all estimate pages, running page numbers with the END OF ESTIMATES marker on the last estimate page	
Further Info:	Items/values not in reference catalogue are prefixed with an asterisk *.	

Recommended Parts

No.	Qty	Part No.	Particulars	Condition	Repairer's	Amount
1	1		*REAR BUMPER ASSY	Cut	860.00 FL	*417.20 FL
2	1		*REAR BUMPER RIGHT BRACKET	Not Necessary	49.00 FL	*- FL
3	1		*REAR BUMPER RIGHT REFLECTOR	Not Necessary	48.00 FL	*- FL
4	1		*REAR TAILGATE ASSY	Repair	1,280.00 FL	*- FL
5	1		*REAR TAILGATE WINDSCREEN GLASS MOULDING	Not Necessary	381.00 FL	*- FL
6	1		*REAR TAILGATE LOCK MECHANISM	Not Necessary	117.00 FL	*- FL
7	1		*REAR TAILGATE LOCK CATCH	Not Necessary	45.00 FL	*- FL
8	2		*REAR TAILGATE DAMPER	Not Necessary	275.00 FL	*- FL
9	1		*REAR TAILGATE WEATHERSTRIP	Not Necessary	152.00 FL	*- FL
10	1		*REAR TAILGATE OUTER HANDLE	Not Necessary	105.00 FL	*- FL
11	1		*REAR TAILGATE OUTER GARNISH	Not Necessary	129.00 FL	*- FL
12	1		*REAR TAILGATE INNER TRIM BOARD	Not Necessary	175.00 FL	*- FL
13	2		*REAR TAILGATE NO PLATE LAMP	Not Necessary	68.00 FL	*- FL
14	1		*REAR RIGHT TAILLAMP (CRACKED)	Not Consistent With The Impact	693.00 FL	*- FL
15	1		*REAR RIGHT FENDER PANEL ASSY	Badly Dented/Buckled	3,380.00 FL	*1,866.10 FL
16	1		*REAR END LOWER PANEL	Repair	882.00 FL	*- FL
17	1		*REAR RIGHT MUDFLAP	Cut	126.00 FL	*126.00 FL
18	1		*REAR RIGHT SHOCK ABSORBER	Not Necessary	693.00 FL	*- FL
19	10		*REAR BUMPER CLIPS	Necessary	50.00 FS	*50.00 FS
20	4		*REAR TAILGATE OUTER GARNISH CLIPS	Not Necessary	20.00 FS	*- FS
21	10		*REAR TAILGATE INNER TRIM BOARD CLIPS	Not Necessary	20.00 FS	*- FS
22	1		*REAR TAILGATE WINDSCREEN GLASS SEALANT	Not Necessary	80.00 FS	*- FS
23	1		*REAR END LOWER PANEL SEALANT	Not Necessary	120.00 FS	*- FS
24	1		*REAR RIGHT FENDER PANEL SEALANT	Not Necessary	120.00 FS	*- FS
25	1		*REAR RIGHT WHEEL RIM	Not Necessary	450.00 FS	*- FS
26	1		*REAR RIGHT TYRE	Not Necessary	300.00 FS	*- FS
27	1		*REAR NO PLATE	Not Necessary	60.00 FS	*- FS

F=Franchise part. S=SpcNett. L=ListItemDisc.

Sub Total (\$\$)	10,678.00	2,459.30
- List Item Discount on L Items 25.00/25.00% (\$\$)	2,364.50	602.33
Total Parts (\$\$)	8,313.50	1,856.97

Report was unsubmitted during this print-out.

Recommended Miscellaneous Items

There are no new miscellaneous items selected.

Recommended Labour

No	Particulars	Lab.Type	Repairer's	Amount
Labour Items				
1	LABOUR FOR PANEL BEATING,CUT,WELD,STRAIGHTEN REAR RIGHT AFFECTED AREA AND REPLACE REAR RIGHT DAMAGED PARTS	New	1,400.00	1,000.00
2	TO PUTTY AND SPRAY PAINTING REAR RIGHT PORTION	New	1,400.00	500.00
3	TO CHECK REAR LIGHTING AND WIRING	New	50.00	20.00
4	TO REMOVE AND INSTALL REAR TAILGATE LOCK MECHANISM	New	80.00	-
5	TO APPLY ANTI RUST PROOFING TO REAR RIGHT AFFECTED AREA	New	120.00	50.00
6	TO REMOVE AND INSTALL REAR WINDSCREEN GLASS TO FACILITATE THE REPAIR	New	140.00	-
7	TO REMOVE AND INSTALL REAR INNER GARNISH AND TRIM TO FACILITATE THE REPAIR	New	140.00	-
8	TO REMOVE AND INSTALL REAR RIGHT UNDERCARRIAGE PARTS	New	350.00	-
9	TO BALANCE REAR RIGHT WHEEL	New	50.00	-
10	TO CONDUCT WHEEL ALIGNMENT	New	80.00	80.00
11	TOWING SERVICE	New	100.00	-
Gross Labour Cost (\$\$)			3,910.00	1,650.00

Report was unsubmitted during this print-out.

< END OF ESTIMATES >