

ASS. REC. BY:

REF:

CS/CT118019059/Ktd3

n2

Special Instruction:

Surveyor:

Munimen

Kenny

ASSIGNMENT (Office)

From (Person):

Eklene Cheong

of

CTI

Date/Time: 19/10/18 @ 3:40pm

Estimated Cost:

Bill to:

OD / TP / WS / TP RES / OD RES / EVA / INV / MV / CS

To Inspect Vehicle No:

SLT 34912

Insured:

SLG 288E

at Workshop m/s

Esteem Performance

Tel:

87990066

of

385 Sin Ming Drive

Policy No:

DMPCSN1027081808

Claim No:

SNM18D04966C02

Sum Insured:

Excess:

Make of Veh:

(Client's Record)

D.O.A.

17/10/18

21/10/18 @ Morning

CA / REV / REP. / REV 24 HRS

lup

H.O.D. Endorsement:

Date/Time:

2:46pm @ 19/10/18

Person Contacted:

Carmen

Vehicle IN / OUT

Date/Time

Action/Instruction (✓) Estimate

SLT 34912-X

SLG 288E-X

part by part \$5951.68 (Red: 6375.36, 51%)

REF: CTE

ASSIGNMENT

From:

Date: 22/10/2018

Estimated Cost:

OD ☒ WS / TP RES / OD RES / EVA / INV / MV

To inspect Vehicle No:

SLT 3491Z

at Workshop m/s

Esteem Performance

of

385 Sin Ming Drive

Insured:

Policy No.

Claims No.

Sum Insured:

Excess:

(Client's Record)

Make of Veh:

Morning

(Policy Condition)

Remark: The veh had commenced its
repair at the time of inspection.

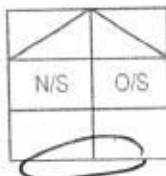

Bal. or Market Value:

IDAC Accident Report:

Consistent? : Yes or No

GIA / PR Seen:

Consistent? : Yes or No

Est. Repairs:

06 days

Res.: Yes or No

Lum Sum:

1.21 %

3 Val.: Yes or No

CA / REV / REP. / 24 HRS ^{1up}

Vehicle: IN / OUT

Date:

Person Contacted:

Veh No:

SLT 3491Z

Yr Regn:

10 17

Type: ☒ M.Car / M.Cycle / Bus / Van / Lorry / Taxi / Prime Mover /

Truck / Trailer or

Make:

Zy Pro A1

C.C.

17PP

Colour:

M. Blue

A/C: Insured / Std / NI / NA

Sp. Reading:

88794

T/Radio: Insured / Std / NI / NA

Eng/No:

J70KB 3FUX 03575039

C/No:

Gen. Cond: ☒ Good / Fair / Poor / BurntSteering: ☒ In order / Jammed / Leaked / Burnt orBrake: ☒ In order / Jammed / Leaked / Burnt or

Modi: Nil / S/Rim / STD A/Rim or

Tyre Size:

Daganti

195/65R15

Westlake

BS / DUN / EXNOVA / GY / FS / LIZA / MIC / OHTSU / PIR / SUMI /

TOYO / YOKO or

Front

Rear

R/Bal.

4

mm

R/Bal.

5

mm

L/Bal.

4

mm

L/Bal.

5

mm

D.O.A.

17/10/18

D.O.I.

22/10/18

Survey held at

Des. of Damages: Frt / ☒ Rear / O/S / N/S / U/C / Rooftop or

The U/C / Chassis frame / Body Structure affected due to collision.

Date / Time

Action / Instruction

23/10 File pass to Corhome

RECEIVED 21 NOV 2018

Date/Time, File Pass to?



: Preli. Report

21/11 Typist



: Final Report

Date/Time, File Return to?

2)

Add Fee:



Site Insp (\$



Interview (\$



Tech. Invs (\$



Weekend (\$

Days Of Repair: 6

Resurvey No. of Trip: 1

Survey Fee:

Transportation:

S + RS \$

Photos

Others

TOTAL

220

Report Format:

TP

Lump Sum / A.B.I. (\$ 5951.68)

...CLAIM SUBFOLDER...(New Assignment)

CLAIM SUBFOLDER TRACKING

Case	Notified	Est Submitted	Adj Assigned	Adj Rpt	Adj S. Unsettled	Ins Auth'd	Status
Main	18 Oct 2018		19 Oct 2018 15:40 Assign				New Assignment Cancel Case

[Main](#)[Reference](#)[Claim Details](#)[Documents](#)[Show All](#)

CLAIM SUBFOLDER DETAILS

[Created by insurer]

Insured:	NG GOON TIN, ID: S1619498J		
Main Claimant:	GRAB RENTALS PTE LTD, Co. Reg. No.: 201617200G		
Vehicle Reg. No.:	SLT3491Z	Date of Loss:	17/10/2018 15:00 - :59
Claim Type:	TP / SNM18D04966C02	Policy/Cover Note No.:	DMPCSN1027081808 (Comprehensive)
Vehicle Reg. No. (Insured):	SLS6288E	Policy No. (Claimant):	A29069766MKF
		Excess:	S\$0.00
Repairster:	Esteem Performance Pte Ltd - Sin Ming (HQ) 385 Sin Ming Drive, 575718 Sin Ming - Tel:		
Handling Insurer:	China Taiping Insurance (Singapore) Pte. Ltd. (HQ) - Tel: 6389 6111 ... [Handled by Elaine Cheong]		
Claimant's Insurer:	MSIG Insurance (Singapore) Pte. Ltd. (HQ) - Tel: +65 6827 7888		
Adjuster:	LKK Auto Consultants Pte Ltd (HQ) - Tel: 6256-3561 ... [Final Rpt due 30/10/2018]		
Driver/Custodian (Insured):	LEON CRESSWELL (21 / Male), NRIC: S9646819I, Tel: +6591074155		
Adj. Asg. Remarks:	EST \$12,327.04 , ASSIGN KENNETH KONG AS SJE.		

ASSOCIATED MAIL RECEIVED

[View All](#)[Compose Case Mail](#)

There are no mail for this case.

ALL ASSOCIATED TASKS

[View All](#)[Search Tasks](#)[Create New Task](#)[Complete](#)

Due Date	Priority	Type	Task Group	Subject	Handler	Assigned By	Completed On	Created On	Done?
No results.									

SINGAPORE ACCIDENT STATEMENT

IMPORTANT NOTICE

1. Please report correctly the details of the accident to speed up the claims process.
2. This Form must be completed by the Policyholder and/or the Authorised Driver.
3. Information provided must be as truthful and accurate as possible. Any wilful misrepresentation or withholding of material facts may allow insurance companies to repudiate policy liability.
4. The issue and acceptance of this Form by insurance companies is not an admission of policy liability on the part of the insurance companies.
5. **Any false reporting may be referred to the Police for investigation.**
6. This report will be forwarded by the insurers of the GIA Records Management Centre established by the General Insurance Association of Singapore (GIA) for archiving and that copies of this report will, for a fee, be made available upon application by interested parties.
7. By the lodgement of this report to the insurers, you hereby consent to the archiving of this report at the centre and to copies of the report being made available aforesaid.

ACCIDENT STATEMENT

Date Of Report 18/10/2018 18:02
 Date Of Accident 17/10/2018 15:30
 Exact Location Of Accident ALONG SLE/TPE
 Country/State of Loss SINGAPORE

DETAILS OF OWN VEHICLE

Vehicle Registration Number SLT3491Z
Insured/Policyholder
 Name Of Registered Owner GRAB RENTALS PTE LTD
 Co Reg No 201617200G
 Email Address NOEMAIL
 Mobile Phone No
 Alternative Phone No OFFICE-66550005

Vehicle Particulars

Manufacturer TOYOTA
 Model PRIUS HYBRID 1.8 CVT
 Exact Purpose for which vehicle was being used at time of accident HIRE & REWARD
 Are you claiming under your own insurance policy for repair to your vehicle? NO
 If No, Please state action to be taken THIRD PARTY
 Vehicle Category PRIVATE HIRE

Insurance Company

Name of Insurance Company MSIG INSURANCE (SINGAPORE) PTE. LTD.
 Type Of Coverage COMPREHENSIVE
 Fleet Policy YES
 Policy Number A29069766MKF
 Cover Note Number

Driver

Name of Driver CHEN SHING GANG
 NRIC No S7042419C
 Date Of Birth 22/11/1970
 Occupation OUTDOOR
 Date Of Driving Pass 05/10/1991
 Driving Experience 27 YEARS AND 0 MONTHS
 Gender MALE
 Mobile Number (LOCAL) +65-90588971
 Fax Number
 Contact Number
 Email Address SHINGGANG.CHEN@GMAIL.COM

Address	NIL
Postcode	
Was driver an employee of the Insured's Company	NO
If No, Relationship of the Driver with the Insured	OTHER - HIRER
Vehicle Registration Number of Driver's Own Vehicle	-
	-
Insurance Company of Driver's Own Vehicle	-
	-

General Information of the Accident

Type Of Accident	COLLISION - HEAD TO REAR
Weather Conditions	CLEAR
Road Surface	WET

Other Information

Was any foreign vehicle involved in this accident?	NO
Number of vehicles involved in the accident	
Was any body injured in the Accident?	NO
Was any injured conveyed to hospital by ambulance?	NO
Was any other material or property damaged?	YES
I have been approached by unknown person(s) soliciting/offering accident claims assistance.	NO
Number of Passengers (Including Driver)	2
Passenger 1	NAME: : P1
	GENDER: : FEMALE

Details of Police Action

Was the accident reported to the police?	NO
If Yes, Please state which Police Station	
Was notice of intended Prosecution given?	NO
If Yes, against whom?	

Circumstances of Accident

I was travelling on the extreme right lane along SLE entering into slip road toward TPE, there was an accident ahead of me, I slowed down & came to a stop when suddenly a car SLS6288E hit onto rear of my car SLT3491Z. No injuries involved for me & my passenger.

Attachment(s)

Are accident photos available for attachment?	YES
Was there any video captured by Car Camera?	YES
Remarks/ Reasons:	RETRIEVING
Was there any audio recorded?	NO

DETAILS OF OTHER VEHICLE PROPERTY 1

Vehicle Registration Number	SLS6288E
Vehicle Make/Model/Colour	MERCEDES BENZ/ C 200 KOMPRESSOR
Details Of Properties	
Vehicle Category	PRIVATE CAR
Name of Driver	LEON CRESSWELL
NRIC/Passport Number	S9646819I
Contact Number	91074155
Address	
Postcode	
Insurance Company Name	

Nature Of Damage

No. Of Passenger (Including Driver)

SKETCH PLAN**IMPORTANT NOTICE**

1. Please report correctly the details of the accident to speed up the claims process.
2. This Form must be completed by the Policyholder and/or the Authorised Driver.
3. Information provided must be as truthful and accurate as possible. Any willful misrepresentation or withholding of material facts may allow insurance companies to repudiate policy liability.
4. The issue and acceptance of this form by insurance companies is not an admission of policy liability on the part of insurance companies.
5. Any false reporting may be referred to the Police for investigation.
6. The report will be forwarded by the insurers of the GIA Records Management Centre established by the General Insurance Association of Singapore (GIA) for archiving and that copies of this report will for a fee be made available application by interested parties.
7. By the lodgement of this report to the insurers, you hereby consent to the archiving of this report at the centre and to copies of the report being made available aforesaid.
8. Consent under the Personal Data Protection Act (PDPA)
 - (a) I understand, acknowledge, agree and consent that:
 - (i) My insurer, my workshop and the General Insurance Association of Singapore ("GIA") may be permitted to collect, use, disclose and/or process my personal data/personal information set out in this form and any other personal information provided by me or possessed by my insurer (collectively the "Personal Information") and disclose and transfer such Personal Information to all insurer(s) who have insured vehicle(s) involved in this accident (all insurers) who have insured vehicle(s) involved in this accident shall be collectively referred to as the "Insurers", the Insurers' lawyers/law firms, the Monetary Authority of Singapore and any relevant government agency/authority (such as the police), for the purpose(s) of:
 - (i) processing, handling and/or dealing with my claims including the settlement of the claims and any necessary investigations relating to the claims;
 - (ii) investigating the accident and/or my claims;
 - (iii) carrying out and/or dealing with my instructions or responding to any enquiries by me;
 - (iv) administering my claims (including the mailing of correspondence, statements, invoices, reports or notices to me, which could involve disclosure of certain personal data about me to bring about delivery of the same as well as on the external cover of envelopes/pastel packages); and/or
 - (v) complying with applicable law in administering, processing, handling and/or dealing with my claims (collectively the "Purposes").
 - (b) all insurer(s) who have insured vehicle(s) involved in this accident and the Insurers' lawyers/law firms, may be permitted to collect, use, disclose and/or process my Personal Information for one or more of the above Purposes; and
 - (c) my Personal Information may/can be disclosed by any of the Insurers and/or GIA to their third party service providers or agents (including their lawyers/law firms), which may be sited outside of Singapore, for one or more of the above Purposes.

**VERIFIED BY AJAX MARS
REPORTING OFFICER
MOHD FADZLY BIN ISMAIL**

Policyholder's Signature / Date & Time

Driver's Signature (if driver is not the policyholder) / Date & Time

Witnessed by Reporting Centre
Personnel

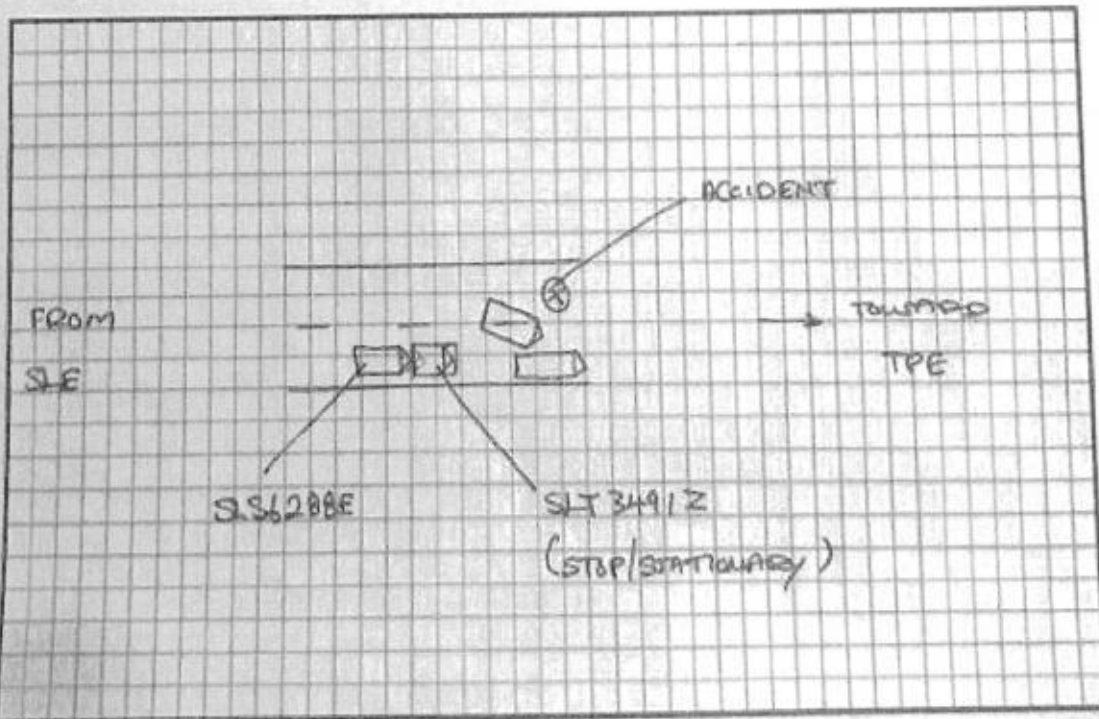
Sketch Plan

ACCIDENT STATEMENT (2000 characters)

I was travelling on the extreme right lane along SLE entering into slip road toward TPE, there was an accident ahead of me, I slowed down & came to a stop when suddenly a car SLS6288E hit onto rear of my car SLT3491Z. No injuries involved for me & my passenger.

Taxi Voucher No.:

DECLARATION

I/We declare that the above particulars & information provided above are true in every aspect

VERIFIED BY AJAX MARS REPORTING OFFICER -
MOHD FADZLY BIN ISMAIL

MARS Officer



Registered Owner or Driver's Signature

Job Complete Date/Time

18 October 2018 at 12:30 PM

Date/Time:

18 October 2018 at 12:30 PM

John
CKK - Kenneth



**ESTEEM
PERFORMANCE**

ESTEEM PERFORMANCE PTE LTD

Blk 6033 Ang Mo Kio, Ind Park 2 #01-251/ 259, 569536.
Tel: +65-6484 1221 Fax: +65-6484 7829 Website: www.esteempert.com.sg

Repair Estimates

SLT 3491 Z

Parts	(a) Cost / List Price Items	\$	10,976.05
	Plus/Less 25%	\$	2,744.01
	Total of Cost / List	\$	8,232.04
	(b) Nett Price Items		
	Less		
	Total of Nett Item		
	(c) Special Nett Items	\$	295.00
Total Parts Cost		\$	8,527.04
Labour		\$	3,800.00
Total		\$	12,327.04

The above total will be subjected to 7% G.S.T.

Finalized Not Authorized
5552.17 1.31
1388.04 Resurvey B4paim
4164.13 4855.57
3716.68
285 ✓
4449.13
1950 ✓
6399.13 5851.68 ✓ de

Name of Surveyor : Kenneth
Company : CKK
Survey conducted on : 22/10/18 at _____

Remarks By Surveyor

(a) The repair of this vehicle is authorized / is not authorized until further notice.

(b) Recommended Days of Repair : 06 day(s)

(c) Resurvey : Required / Not Required

(d) Excess : \$ _____

(e) Signature of surveyor : Le Date: 22/10/18



**ESTEEM
PERFORMANCE**

ESTEEM PERFORMANCE PTE LTD

Blk 5033 Ang Mo Kio, Ind Park 2 #01-251/ 259, 569536.

Tel: +65-6484 1221 Fax: +65-6484 7829 Website: www.esteemperf.com.sg

Spare Parts

Vehicle No. : **SLT 3491 Z**
 Make & Model : **TOYOTA PRIUS**
 Chassis No : **JTDKB3FUX03575039**

Submit By : **Carmen Lim**
 Year Manufacture : **2017**
 Engine No. :

Cost / List

S/No.	Part Description	Qty	Unit Price	Price	Disposition by Surveyor
1	Rear number plate	1	\$45.00	✓ S.N	✓
2	Reverse sensor	1	\$200.00	✓ S.N	✓
3	Rear bumper	1	\$497.50	✓	✓
4	Rear bumper clip	10	\$40.00	✓	✓
5	Rear bumper side retainer LH	1	\$112.70	✓	✓
6	Rear bumper side retainer RH	1	\$112.70		X
7	Rear bumper reinforcement	1	\$398.90	✓	✓
8	Rear bumper lower garnish centre	1	\$582.60	✓	✓
9	Rear bumper lower garnish LH	1	\$149.70	✓	✓
10	Rear bumper lower garnish RH	1	\$149.70		X
11	Rear bumper tow cover	1	\$31.70	✓	✓
12	Rear bumper under cover	1	\$355.20	✓	✓
13	Rear bumper under cover LH	1	\$187.60	✓	✓
14	Rear bumper under cover RH	1	\$187.60		X
15	Rear bumper under cover clip	4	\$14.00	✓	✓
16	Tail door	1	\$1,122.50	✓	✓
17	Tail door lock	1	\$487.70		X
18	Tail door emblem	1	\$61.70	✓	✓
19	Wording "PRIUS"	1	\$51.90	✓	✓
20	Wording "HYBRID"	1	\$55.47	✓	✓
21	Tail door hinge LH	1	\$87.60		X
22	Tail door hinge RH	1	\$87.60		X
23	Tail door plate garnish	1	\$782.50	✓	✓

Note: If any of the quoted parts are recommended to be repaired, then an additional labour charge will be charged accordingly under supplementary.

Blk 5033 Ang Mo Kio Industrial Park 2 #01-259 Singapore 569536 Tel: 64841221 Fax: 64847829
 Company Reg No. 200005485N / GST No. 20-0005485-N

4443.97
 245 (S.N)

Spare Parts

Vehicle No. : SLT 3491 Z
 Make & Model : TOYOTA PRIUS
 Chassis No : JTDKB3FUX03575039

Submit By : Carmen Lim
 Year Manufacture : 2017
 Engine No. :

Cost / List

S/No.	Part Description	Qty	Unit Price	Price	Disposition by Surveyor
24	Tail door inner trim <i>Ln</i>	1	\$278.90		<i>R</i>
25	Tail door inner trim clip <i>nn</i>	10	\$28.00		<i>R</i>
26	Tail end panel <i>R Rg</i>	1	\$596.60	✓	<i>X</i>
27	Tail end panel garnish <i>Ln</i>	1	\$151.60		<i>?</i>
28	Tail end panel garnish clip <i>nn</i>	10	\$35.00		<i>?</i>
29	Boot weatherstrip <i>Ln</i>	1	\$353.10		<i>?</i>
30	Spare tyre well panel <i>R</i>	1	\$793.15		<i>?</i>
31	Spare tyre compartment sponge LH <i>Ln</i>	1	\$297.67		<i>?</i>
32	Spare tyre compartment sponge RH <i>Ln</i>	1	\$297.67		<i>?</i>
33	Spare tyre board <i>Ln</i>	1	\$566.79		<i>?</i>
34	Tail lamp LH - UPPER <i>Ln</i>	1	\$498.75		<i>?</i>
35	Tail lamp RH - UPPER <i>Ln</i>	1	\$498.75		<i>X</i>
36	Tail lamp LH - LOWER <i>CMF</i>	1	\$511.60	✓	✓
37	Tail lamp RH - LOWER <i>Ln</i>	1	\$511.60		<i>X</i>
38	Taildoor glass sealant <i>Ln</i>	1	\$50.00	✓ S.N	<i>born</i>
39					
40					
41					
42					
43					
44					
45					
46					

Note: If any of the quoted parts are recommended to be repaired, then an additional labour charge will be charged accordingly under supplementary.

1108.20
 40 (S.N)



ESTEEM PERFORMANCE PTE LTD

Blk 5033 Ang Mo Kio, Ind Park 2 #01-251/ 259, 569536.
Tel: +65-6484 1221 Fax: +65-6484 7829 Website: www.esteemperf.com.sg

Labour

Vehicle No. : SLT 3491 Z Submit By : Carmen Lim
Make & Model : TOYOTA PRIUS Year of Manufacture : 2017

S/No	Labour Description	Estimated Price	Adjusted Price
1	TO RENEW DAMAGED PARTS & KNOCK OUT ACCIDENT REPAIR AREA. (REAR BUMPER, TAILDOOR, END PANEL, SPARE TYRE WELL PANEL, LHR FENDER, RHR FENDER)	\$1,400.00	700
2	TO PUTTY, RESPRAY PAINT FOR AFFECTED ACCIDENT REPAIR AREA. (REAR BUMPER, TAILDOOR, END PANEL, SPARE TYRE WELL PANEL, LHR FENDER, RHR FENDER)	\$1,400.00	800
3	To check wiring	\$50.00	20
4	To remove & refit reverse sensor	\$120.00	50
5	To remove & refit spare tyre, spare tyre board, carpet trim to assist work load.	\$150.00	60
6	To remove & refit rear windscreen.	\$120.00	✓
7	To tuff coat.	\$200.00	60
8	To remove & refit taildoor glass to assist work load	\$120.00	60
9	To transfer boot mechanism to new boot	\$120.00	60
10	To conduct water leakage tests to ensure proper air and sealing	\$120.00	20

Note: The above estimate of repair is based on visual assessment of the external affected areas. Any additional damages observed during the course of repair will be quote accordingly as a supplementary.

1950 ✓



ESTEEM PERFORMANCE PTE LTD

Blk 5033 Ang Mo Kio, Ind Park 2 #01-251/ 259, 569536.
Tel: +65-6484 1221 Fax: +65-6484 7829 Website: www.esteemperf.com.sg

Repair Estimates

SLT 3491 Z

Parts	(a) Cost / List Price Items	\$	10,976.05
	Plus/Less 25%	\$	2,744.01
	Total of Cost / List	\$	8,232.04
	(b) Nett Price Items		
	Less		
	Total of Nett Item		
	(c) Special Nett Items	\$	295.00
Total Parts Cost		\$	8,527.04
Labour		\$	3,800.00
Total		\$	12,327.04

Not Notarized
1-B1
Penny Bepin

LKK Auto Consultants hence notify the Repairer of the following:

- To resurvey before/after spray painting
- To display damaged part(s) during resurvey
- Parts prices are subject to confirmation
- Third party survey is on a "Without Prejudice" basis
- No legal modification(s) is allowed
- Supplementary item(s) must be resurveyed and is subject to final approval from Insurance Company

Acknowledged by Repairer
Signature:
Date:

The above total will be subjected to 7% G.S.T.

Name of Surveyor : Kenneth

Company : CLIC

Survey conducted on : 22/10/18 at _____

Remarks By Surveyor

(a) The repair of this vehicle is authorized / is not authorized until further notice.

(b) Recommended Days of Repair : 06 day(s)

(c) Resurvey : Required / Not Required

(d) Excess : \$ _____

(e) Signature of surveyor : Le Date: 22/10/18



ESTEEM PERFORMANCE PTE LTD

Blk 5033 Ang Mo Kio, Ind Park 2 #01-251/ 259, 569536.
Tel: +65-6484 1221 Fax: +65-6484 7829 Website: www.esteemperf.com.sg

Spare Parts

Vehicle No. : SLT 3491 Z
Make & Model : TOYOTA PRIUS
Chassis No : JTDKB3FUX03575039

Submit By : Carmen Lim
Year Manufacture : 2017
Engine No. :

Cost / List

S/No.	Part Description	Qty	Unit Price	Price	Disposition by Surveyor
1	Rear number plate <i>PLA</i>	1	\$45.00	S.N	✓
2	Reverse sensor <i>PLA</i>	1	\$200.00	S.N	✓
3	Rear bumper <i>BT/CM</i>	1	\$497.50		✓
4	Rear bumper clip <i>PLA</i>	10	\$40.00		✓
5	Rear bumper side retainer LH <i>PLA</i>	1	\$112.70		✓
6	Rear bumper side retainer RH <i>PLA</i>	1	\$112.70		X
7	Rear bumper reinforcement <i>PLA</i>	1	\$398.90		✓
8	Rear bumper lower garnish centre <i>CM</i>	1	\$582.60		✓
9	Rear bumper lower garnish LH <i>PLA</i>	1	\$149.70		✓
10	Rear bumper lower garnish RH <i>PLA</i>	1	\$149.70		X
11	Rear bumper tow cover <i>PLA</i>	1	\$31.70		✓
12	Rear bumper under cover <i>PLA</i>	1	\$355.20		✓
13	Rear bumper under cover LH <i>PLA</i>	1	\$187.60		✓
14	Rear bumper under cover RH	1	\$187.60		?
15	Rear bumper under cover clip <i>PLA</i>	4	\$14.00		✓
16	Tail door <i>PLA</i>	1	\$1,122.50		✓
17	Tail door lock	1	\$487.70		?
18	Tail door emblem <i>PLA</i>	1	\$61.70		✓
19	Wording "PRIUS" <i>PLA</i>	1	\$51.90		✓
20	Wording "HYBRID" <i>PLA</i>	1	\$55.47		✓
21	Tail door hinge LH <i>PLA</i>	1	\$87.60		X
22	Tail door hinge RH <i>PLA</i>	1	\$87.60		X
23	Tail door plate garnish <i>PLA</i>	1	\$782.50		✓

Note: If any of the quoted parts are recommended to be repaired, then an additional labour charge will be charged accordingly under supplementary.

Spare Parts

Vehicle No. : SLT 3491 Z

Make & Model : TOYOTA PRIUS

Chassis No : JTDKB3FUX03575039

Submit By : Carmen Lim

Year Manufacture : 2017

Engine No. :

Cost / List

S/No.	Part Description	Qty	Unit Price	Price	Disposition by Surveyor
24	Tail door inner trim	1	\$278.90		?
25	Tail door inner trim clip	10	\$28.00		?
26	Tail end panel <i>R</i>	1	\$596.60		✓
27	Tail end panel garnish	1	\$151.60		?
28	Tail end panel garnish clip	10	\$35.00		?
29	Boot weatherstrip	1	\$353.10		?
30	Spare tyre well panel	1	\$793.15		?
31	Spare tyre compartment sponge LH	1	\$297.67		?
32	Spare tyre compartment sponge RH	1	\$297.67		?
33	Spare tyre board	1	\$566.79		?
34	Tail lamp LH - UPPER	1	\$498.75		?
35	Tail lamp RH - UPPER <i>R</i>	1	\$498.75		X
36	Tail lamp LH - LOWER <i>CMT</i>	1	\$511.60		✓
37	Tail lamp RH - LOWER <i>R</i>	1	\$511.60		X
38	Taildoor glass sealant <i>R</i>	1	\$50.00	S.N	<i>Korn</i>
39					
40					
41					
42					
43					
44					
45					
46					

Note: If any of the quoted parts are recommended to be repaired, then an additional labour charge will be charged accordingly under supplementary.



ESTEEM PERFORMANCE PTE LTD

Blk 5033 Ang Mo Kio, Ind Park 2 #01-251/ 259, 569536.
Tel: +65-6484 1221 Fax: +65-6484 7829 Website: www.esteemperf.com.sg

Labour

Vehicle No. : **SLT 3491 Z** Submit By : **Carmen Lim**
Make & Model : **TOYOTA PRIUS** Year of Manufacture : **2017**

S/No	Labour Description	Estimated Price	Adjusted Price
1	TO RENEW DAMAGED PARTS & KNOCK OUT ACCIDENT REPAIR AREA. (REAR BUMPER, TAILDOOR, END PANEL, SPARE TYRE WELL PANEL, LHR FENDER, RHR FENDER)	\$1,400.00	700
2	TO PUTTY, RESPRAY PAINT FOR AFFECTED ACCIDENT REPAIR AREA. (REAR BUMPER, TAILDOOR, END PANEL, SPARE TYRE WELL PANEL, LHR FENDER, RHR FENDER)	\$1,400.00	800
3	To check wiring	\$50.00	20
4	To remove & refit reverse sensor	\$120.00	50
5	To remove & refit spare tyre, spare tyre board, carpet trim to assist work load.	\$150.00	60
6	To remove & refit rear windscreen.	\$120.00	✓
7	To tuff coat.	\$200.00	60
8	To remove & refit taildoor glass to assist work load	\$120.00	60
9	To transfer boot mechanism to new boot	\$120.00	60
10	To conduct water leakage tests to ensure proper air and sealing	\$120.00	20

Note: The above estimate of repair is based on visual assessment of the external affected areas. Any additional damages observed during the course of repair will be quote accordingly as a supplementary.

LKK Auto Consultants Pte Ltd (Co. Reg. No. 199607198R)

51 Ubi Ave 1 #01-25, Paya Ubi Industrial Park

Singapore 408933

Tel: 6256-3561 Fax: 6844-8805 Email: sur@lkkauto.com; assignments@lkkauto.com

VEHICLE DAMAGE INSPECTION REPORT

Our File No: CS/CTI18019059/KTD3N2

Date: 26/11/2018

REFERENCE

Handling Insurer:	China Taiping Insurance (Singapore) Pte. Ltd.	Policy No:	DMPCSN1027081808
Claimant Vehicle No :	SLT3491Z	Insured Vehicle No :	SLS6288E
Date of Loss:	17/10/2018	Nature of Claim:	TP
		Claim No:	SNM18D04966C02

DESCRIPTION & IDENTIFICATION OF VEHICLE

Reg No:	SLT3491Z	Engine No:	2ZRS107074
Make & Model:	TOYOTA PRIUS, 1.8 HYBRID CVT (A)	Chassis No:	JTDKB3FUX03575039
Reg. Date:	26/10/2017 (Man. Year: 2017)	Odometer:	88794 km
Colour:	Metallic Silver		
Engine Capacity:	1798 cc		
Market Value/New Car Price:	N/A		
Sum Insured (S\$):	Market Value/New Car Price		

CONDITION OF VEHICLE AT THE TIME OF SURVEY

General Condition:	Steering (Serviceable):	Yes	Footbrake (Serviceable):	Yes
Handbrake (Serviceable):	Yes	Engine Modification:	No	Pre-accident Condition:

CONDITION OF TYRES

Front Tyre Size:	195/65 R15	Rear Tyre Size:	195/65 R15
Front Left Side:	Davanti 4 mm	Rear Left Side:	West Lake 5 mm
Front Right Side:	Davanti 4 mm	Rear Right Side:	West Lake 5 mm

The above values represent the remaining tyre treads depth

COST OF CLAIMS	Repairer's	Adjuster's	Difference	Diff %
Parts	8,527.04	4,001.68	4,525.36	53.07
Miscellaneous Items	0.00	0.00	0.00	
Labour	3,800.00	1,950.00	1,850.00	48.68
Paintwork Labour	0.00	0.00	0.00	
Towing	0.00	0.00	0.00	
Gross Total (S\$)	12,327.04	5,951.68	6,375.36	51.72
+ GST 7.00/7.00% (S\$)	862.89	416.62	446.27	51.72
Nett Amount (S\$)	13,189.93	6,368.30	6,821.63	51.72

INSPECTION

Date of Assignment:	19/10/2018	
Date Inspected:	22/10/2018	Inspected At:
		Esteem Performance Pte Ltd - Sin Ming (HQ)
		385 Sin Ming Drive
		Singapore 575718

Estimated Period of Repair: 6.0 days

Adjuster: KENNETH KONG

Manager: DENISE TAY KWEE CHENG

NOTE: This report represents our findings at the time and place of inspection stated herein. Such inspection has been carried out to the best of our knowledge and ability but any other liability under any other circumstances is hereby expressly excluded.

REPAIR DETAILS

Reference

Part Source: MRM-SG Version: 1.0 (Last Synchronised: 26 Nov 2018)

Parts: 144 TOYOTA PRIUS 1.8 HYBRID CVT (A) (Catalogue:Merimen Singapore 1.0)

Labour: Repairer's (Price-denominated Standard List)

Print Code: (Unsubmitted, no print-code for SLT3491Z)

Validity: These estimates are valid only if they contain the print code (above) on all estimate pages, running page numbers with the END OF ESTIMATES marker on the last estimate page

Further Info: Items/values not in reference catalogue are prefixed with an asterisk *.

Recommended Parts

No.	Qty	Part No.	Particulars	Condition	Repairer's	Amount
1	1		*REAR BUMPER	Bent/Cracked	497.50 FL	*497.50 FL
2	10		*REAR BUMPER CLIP	Necessary	40.00 FL	*40.00 FL
3	1		*REAR BUMPER SIDE RETAINER LH	Distorted	112.70 FL	*112.70 FL
4	1		*REAR BUMPER SIDE RETAINER RH	Serviceable	112.70 FL	*- FL
5	1		*REAR BUMPER REINFORCEMENT	Bent	398.90 FL	*398.90 FL
6	1		*REAR BUMPER LOWER GARNISH CENTRE	Cracked	582.60 FL	*582.60 FL
7	1		*REAR BUMPER LOWER GARNISH LH	Buckled	149.70 FL	*149.70 FL
8	1		*REAR BUMPER LOWER GARNISH RH	Serviceable	149.70 FL	*- FL
9	1		*REAR BUMPER TOW COVER	Dented	31.70 FL	*31.70 FL
10	1		*REAR BUMPER UNDER COVER	Missing	355.20 FL	*355.20 FL
11	1		*REAR BUMPER UNDER COVER LH	Missing	187.60 FL	*187.60 FL
12	1		*REAR BUMPER UNDER COVER RH	Serviceable	187.60 FL	*- FL
13	4		*REAR BUMPER UNDER COVER CLIP	Necessary	14.00 FL	*14.00 FL
14	1		*TAIL DOOR	Bent	1,122.50 FL	*1,122.50 FL
15	1		*TAIL DOOR LOCK	Repair	487.70 FL	*- FL
16	1		*TAIL DOOR EMBLEM	Necessary	61.70 FL	*61.70 FL
17	1		*WORDING PRIUS	Necessary	51.90 FL	*51.90 FL
18	1		*WORDING HYBRID	Necessary	55.47 FL	*55.47 FL
19	1		*TAIL DOOR HINGE LH	Repair	87.60 FL	*- FL
20	1		*TAIL DOOR HINGE RH	Repair	87.60 FL	*- FL
21	1		*TAIL DOOR PLATE GARNISH	Dented	782.50 FL	*782.50 FL
22	1		*TAIL DOOR INNER TRIM	Serviceable	278.90 FL	*- FL
23	10		*TAIL DOOR INNER TRIM CLIP	Not Necessary	28.00 FL	*- FL
24	1		*TAIL END PANEL	Repair	596.60 FL	*- FL
25	1		*TAIL END PANEL GARNISH	Serviceable	151.60 FL	*- FL
26	10		*TAIL END PANEL GARNISH CLIP	Not Necessary	35.00 FL	*- FL
27	1		*BOOT WEATHERSTRIP	Serviceable	353.10 FL	*- FL
28	1		*SPARE TYRE WELL PANEL	Repair	793.15 FL	*- FL
29	1		*SPARE TRYE COMPARTMENT SPONGE LH	Serviceable	297.67 FL	*- FL
30	1		*SPARE TRYE COMPARTMENT SPONGE RH	Serviceable	297.67 FL	*- FL
31	1		*SPARE TRYE BOARD	Serviceable	566.79 FL	*- FL
32	1		*TAIL LAMP LH-UPPER	Serviceable	498.75 FL	*- FL
33	1		*TAIL LAMP RH-UPPER	Serviceable	498.75 FL	*- FL
34	1		*TAIL LAMP LH-LOWER	Cracked	511.60 FL	*511.60 FL
35	1		*TAIL LAMP RH-LOWER	Serviceable	511.60 FL	*- FL
36	1		*TAILDOOR GLASS SEALANT	Serviceable	50.00 FS	*40.00 FS
37	1		*REAR NUMBER PLATE	Dented	45.00 FS	*45.00 FS
38	1		*REVERSE SENSOR	Dented	200.00 FS	*200.00 FS

F=Franchise part, S=SpcNett, L=ListItemDisc

Sub Total (\$\$)	11,271.05	5,240.57
- List Item Discount on L Items 25.00/25.00% (\$\$)	2,744.01	1,238.89
Total Parts (\$\$)	8,527.04	4,001.68

Report was unsubmitted during this print-out.

Recommended Miscellaneous Items

There are no new miscellaneous items selected.

Recommended Labour

No	Particulars	Lab.Type	Repairer's	Amount
Labour Items				
1	TO RENEW DAMAGED PARTS & KNOCK OUT ACCIDENT REPAIR AREA (REAR BUMPER, TAILDOOR, END PANEL, SPARE TYRE WELL PANEL, LHR FENDER, RHR FENDER)	New	1,400.00	700.00
2	TO PUTTY, RESPRAY PAINT FOR AFFECTED ACCIDENT REPAIR AREA (REAR BUMPER, TAILDOOR, END PANEL, SPARE TYRE WELL PANEL, LHR FENDER, RHR FENDER)	New	1,400.00	800.00
3	TO CHECK WIRING	New	50.00	20.00
4	TO REMOVE & REFIT REVERSES ENSOR	New	120.00	50.00
5	TO REMOVE & REFIT SPARE TYRE, SPARE TYRE BOARD, CARPET TRIM TO ASSIST WORK LOAD	New	150.00	60.00
6	TO REMOVE & REFIT REAR WINDSCREEN	New	120.00	120.00
7	TO TUFF COAT	New	200.00	60.00
8	TO REMOVE & REFIT TAILDOOR GLASS TO ASSIST WORK LOAD	New	120.00	60.00
9	TO TRANSFER BOOT MECHANISM TO NEW BOOT	New	120.00	60.00
10	TO CONDUCT WATER LEAKAGE TESTS TO ENSURE PROPER AIR AND SEALING	New	120.00	20.00
Gross Labour Cost (\$\$)			3,800.00	1,950.00

Report was unsubmitted during this print-out.

< END OF ESTIMATES >