

ASS. REC. BY:

REF:

CSCTF180190391 Uqd3 02

Special Instruction:

Surveyor:

Manner

Marcus

ASSIGNMENT (Office)

From (Person):

Elaine Cheong

of

CPI

Date/Time:

19/10/18 1:52pm

Estimated Cost:

Bill to:

OD TP WS TP RES / OD RES / EVA / INV / MV / CS

To Inspect Vehicle No:

SJR 2774Z

Insured:

PC 49 88F

at Workshop m/s

Hock Wah Motor

Tel:

6441 5655

of

Blk 3011, Bedok Ind. Park E # 01-2008

Policy No:

DMB1SN3129 541800

Claim No:

SNM18D04 948C02

Sum Insured:

Excess:

Make of Veh:

(Client's Record)

D.O.A.

16/10/18

CA / REV / REP. / REV 24 HRS (up)

H.O.D. Endorsement:

Date/Time:

3:17pm 19/10/18

Person Contacted:

Anicia

Vehicle IN (OUT)

Date/Time	Action/Instruction (✓) Estimate
	21/12/18 - vehicle not in will arrange.
	SJR 2774Z - X
	PC 4988T - NBA / INCI7015263 / Y
22/10/18-	VNI
2/11/18-	vehicle not in yet
15/11/18-	vehicle still not in yet.
7/12/18-	vehicle still not in yet

DOA: 06/08/17

(08/11/13) waf

ASS. REC. BY: MGR/145

REF:

C71/

## ASSIGNMENT

From: \_\_\_\_\_ Date: \_\_\_\_\_

Estimated Cost: \_\_\_\_\_

OD / TP / WS / TP RES / OD RES / EVA / INV / MV

To Inspect Vehicle No: SJR27742at Workshop n/a: work n/a

of: \_\_\_\_\_

Insured: \_\_\_\_\_

Policy No. \_\_\_\_\_

Claims No. \_\_\_\_\_

Sum Insured: \_\_\_\_\_ Excess: \_\_\_\_\_

(Client's Record)

Make of Veh: \_\_\_\_\_

(Policy Condition)

Remark: The veh had commenced its repair at the time of inspection.

N/S	O/S

Bal. or Market Value: 10k

IDAO Accident Rpt: \_\_\_\_\_ Consistent? : Yes or No

GIA / PR Seen: 4 Consistent? : Yes or NoEst. Repairs: 4 days Res.: Yes or NoLum Sum: 20 % 3 Val.: Yes- or NoCA / REV / REP. / 24 HRS 21A 4632

Date: \_\_\_\_\_ Person Contacted: \_\_\_\_\_

Date / Time Action / Instruction

3/12/18 4/5 # 2300 confirmed with Angs. (Red 6199.60, 73%)

Veh No: SJR27742 Yr Regn: 609Type: M.C. Car / M.Cycle / Bus / Van / Lorry / Taxi / Prime Mover /Truck / Trailer or (A)Make: Hyundai Avante C.C. 1591Colour: Black A/C: Insured / Std / Nil / NASp. Reading: 187596 T/Radio: Insured / Std / Nil / NA

Eng/No: \_\_\_\_\_

C/No: KMH DU413R9u761700

Gen. Cond: Good / Fair / Poor / Burnt

Steering: Inorder / Jammed / Leaked / Burnt or

Brake: Inorder / Jammed / Leaked / Burnt or

Modi: Nil / S/Rim / STD A/Rim or

Tyre Size: F: 185/65-15

R: \_\_\_\_\_

BS / DUN / EXNOVA / GY / FS / LIZA / MIC / OHTSU / PIR / SUMI /

TOYO / YOKO or

Front: 6 mm Rear: 6 mmR/Bal. 6 mm R/Bal. 6 mmL/Bal. 6 mm L/Bal. 6 mmD.O.A. 16/10/18 D.O.L. 27/12/18

Survey held at \_\_\_\_\_

Des. of Damages: Frt / Rear / O/S / N/S / U/C / Rooftop or

O/S Rear

The U/C / Chassis frame / Body Structure affected due to collision.

Date/Time, File Pass to?

☐

Preli. Report

1) 07/11/18 MGR/145

☐

Final Report

Date/Time, File Return to?

2)

Report Format: TPLump Sum / I.B.A. (\$) 2300Days Of Repair: 4

Resurvey No. of Trip: \_\_\_\_\_

Add Fee:

☐

Site Insp (\$ \_\_\_\_\_)

☐

Interview (\$ \_\_\_\_\_)

☐

Tech. Invs (\$ \_\_\_\_\_)

☐

Weekend (\$ \_\_\_\_\_)

Survey Fee:

Transportation:

S → RS, SI

Photos

Others

TOTAL

220

RECEIVED 02 JAN 2019

## ...CLAIM SUBFOLDER...(New Assignment)

### CLAIM SUBFOLDER TRACKING

Case	Notified	Est. Submitted	Adj. Assigned	Adj. Rpt	Adj. Submitted	Ins. Auth'd	Status
Main	18 Oct 2018		19 Oct 2018 13:52 <a href="#">Assign</a>				<b>New Assignment</b> <a href="#">Cancel Case</a>

<a href="#">Main</a>	<a href="#">Reference</a>	<a href="#">Claim Details</a>	<a href="#">Documents</a>	<a href="#">Show All</a>
----------------------	---------------------------	-------------------------------	---------------------------	--------------------------

### CLAIM SUBFOLDER DETAILS

[Created by insurer]

Insured:	<b>SUNSTAR CONSULTANCY &amp; SERVICES</b> , Co. Reg. No.: 53246263K		
Main Claimant:	<b>SEOW KIM ENG RICHARD</b> , ID: S1542399D		
Vehicle Reg. No.:	<b>SJR2774Z</b>	Date of Loss:	16/10/2018 06:00 - :59
Claim Type:	<b>TP / SNM18D04948C02</b>	Policy/Cover Note No.:	DMB1SN3029541800 (Comprehensive)
Vehicle Reg. No. (Insured):	<b>PC4988T</b>	Policy No. (Claimant):	MT/103165
		Excess:	S\$0.00
Repairer:	<b>Hock Wah Motor Workshop Pte Ltd (Bedok)</b> Blk 3011, Bedok Industrial Park E,, #01-2008/2010/2012, 489977 Bedok - Tel: 6441 5655		
Handling Insurer:	<b>China Taiping Insurance (Singapore) Pte. Ltd. (HQ)</b> - Tel: 6389 6111 ... [Handled by <b>Elaine Cheong</b> ]		
Claimant's Insurer:	<b>Tokio Marine Insurance Singapore Ltd (HQ)</b> - Tel: 6221 6111		
Adjuster:	<b>LKK Auto Consultants Pte Ltd (HQ)</b> - Tel: 6256-3561 ... [Final Rpt due 30/10/2018]		
Driver/Custodian (Insured):	SIVAKUMAR S/O SUPRAMANIAM (45 / Male), NRIC: S7300622H, Tel: +6587672710		
Adj. Asg. Remarks:	NO EST, ASSIGN MARCUS CHUA AS SJE.		

### ASSOCIATED MAIL RECEIVED

[View All](#)[Compose Case Mail](#)

There are no mail for this case.

### ALL ASSOCIATED TASKS

[View All](#)[Search Tasks](#)[Create New Task](#)[Complete](#)

Due Date	Priority	Type	Task Group	Subject	Handler	Assigned By	Completed On	Created On	Done?
No results.									

**SINGAPORE ACCIDENT STATEMENT**

**IMPORTANT NOTICE**

1. Please report correctly the details of the accident to speed up the claims process.
2. This Form must be completed by the Policyholder and/or the Authorised Driver.
3. Information provided must be as truthful and accurate as possible. Any willful misrepresentation or withholding of material facts may allow insurance companies to repudiate policy liability.
4. The issue and acceptance of this Form by insurance companies is not an admission of policy liability on the part of the insurance companies.
5. Any false reporting may be referred to the Police for investigation.
6. This report will be forwarded by the insurers of the GIA Records Management Centre established by the General Insurance Association of Singapore (GIA) for archiving and that copies of this report will, for a fee, be made available upon application by interested parties.
7. By the lodgement of this report to the insurers, you hereby consent to the archiving of this report at the centre and to copies of the report being made available aforesaid.

**ACCIDENT STATEMENT**

Date Of Report	18/10/2018 09:36
Date Of Accident	16/10/2018 06:50
Exact Location Of Accident	PIE > CHANGI AIRPORT NEAR KALLANG EXIT
Country/State of Loss	SINGAPORE

**DETAILS OF OWN VEHICLE**

Vehicle Registration Number	SJR2774Z
<b>Insured/Policyholder</b>	
Name Of Registered Owner	SEOW KIM ENG RICHARD
NRIC No	S1542399D
Email Address	NOEMAIL
Mobile Phone No	(LOCAL) +65-96318598
Alternative Phone No	OTHERS-91088197

**Vehicle Particulars**

Manufacturer	HYUNDAI
Model	AVANTE-1.6 (A)
Exact Purpose for which vehicle was being used at time of accident	PERSONAL USE
Are you claiming under your own insurance policy for repair to your vehicle?	NO
If No, Please state action to be taken	THIRD PARTY
Vehicle Category	PRIVATE CAR

**Insurance Company**

Name of Insurance Company	TOKIO MARINE INSURANCE SINGAPORE LTD
Type Of Coverage	COMPREHENSIVE
Fleet Policy	NO
Policy Number	MT/103165
Cover Note Number	17/06/2018 - 16/06/2019

**Driver**

Name of Driver	LEE CHUN WAH
NRIC No	S1709503Z
Date Of Birth	28/11/1965
Occupation	INDOOR
Date Of Driving Pass	30/10/1993
Driving Experience	24 YEARS AND 11 MONTHS
Gender	MALE
Mobile Number	(LOCAL) +65-91088197
Fax Number	
Contact Number	
Email Address	NOEMAIL

Address	BLK 98 WHAMPOA DRIVE #17-152
Postcode	320098
Was driver an employee of the Insured's Company	NO
If No, Relationship of the Driver with the Insured	OTHER - EMPLOYEE
Vehicle Registration Number of Driver's Own Vehicle	-
	-
	-
Insurance Company of Driver's Own Vehicle	-
	-
	-

#### General Information of the Accident

Type Of Accident	SIDE SWIPE
Weather Conditions	CLEAR
Road Surface	DRY

#### Other Information

Was any foreign vehicle involved in this accident?	NO
Number of vehicles involved in the accident	
Was any body injured in the Accident?	NO
Was any injured conveyed to hospital by ambulance?	NO
Was any other material or property damaged?	YES
I have been approached by unknown person(s) soliciting/offering accident claims assistance.	NO
Number of Passengers (Including Driver)	2
Passenger 1	NAME: : SHAWN LEE GENDER: : MALE

#### Details of Police Action

Was the accident reported to the police?	NO
If Yes, Please state which Police Station	
Was notice of intended Prosecution given?	NO
If Yes, against whom?	

#### Circumstances of Accident

ON THE STATED DATE AND TIME I WAS TRAVELLING ON PIE TOWARDS CHANGI AIRPORT, NEAR KALLANG EXIT. I WAS DRIVING ON THE EXTREME LEFT LANE AND THERE WERE A VEHICLE B (PC4988T) INITIALLY TRAVELLING ON LANE 3 CUT INTO MY LANE AND COLLIDED INTO THE RIGHT PORTION OF MY VEHICLE. THERE WERE NO INJURIES.

#### Attachment(s)

Are accident photos available for attachment?	YES
Was there any video captured by Car Camera?	NO
Was there any audio recorded?	NO

#### DETAILS OF OTHER VEHICLE PROPERTY 1

Vehicle Registration Number	PC4988T
Vehicle Make/Model/Colour	VEHICLE B
Details Of Properties	
Vehicle Category	BUS
Name of Driver	SIVAKUMAR S/O SUPRAMANIAM
NRIC/Passport Number	S7300622H
Contact Number	87672710
Address	
Postcode	
Insurance Company Name	

Nature Of Damage

No. Of Passenger (Including Driver)

## SKETCH PLAN

## IMPORTANT NOTICE

1. Please report correctly the details of the accident to speed up the claims process.
2. This form must be completed by the Policyholder and/or the Authorised Driver.
3. Information provided must be as truthful and accurate as possible. Any wilful misrepresentation or withholding of material facts may allow insurance companies to repudiate policy liability.
4. The issue and acceptance of this Form by insurance companies is not an admission of policy liability on the part of the insurance companies.
5. Any false reporting may be referred to the Police for investigation.
6. The report will be forwarded by the insurers of the GIA Records Management Centre established by the General Insurance Association of Singapore (GIA) for archiving and that copies of this report will for a fee be made available upon application by interested parties.
7. By the lodgment of this report to the insurers, you hereby consent to the archiving of this report at the centre and to copies of the report being made available aforesaid.
8. **Consent under the Personal Data Protection Act (PDPA)**

I understand, acknowledge, agree and consent that:

- (a) My insurer, my workshop and the General Insurance Association of Singapore ("GIA") may/are permitted to collect, use, disclose and/or process my personal data/personal information set out in this [form] and any other personal information provided by me or possessed by my insurer (collectively the "Personal Information") and disclose and transfer such Personal Information to all insurer(s) who have insured vehicle(s) involved in this accident (all insurer(s) who have insured vehicle(s) involved in this accident shall be collectively referred to as the "Insurers"), the Insurers' lawyers/law firms, the Monetary Authority of Singapore and any relevant government agency/authority (such as the police), for the purpose(s) of:
  - (i) processing, handling and/or dealing with my claims including the settlement of the claims and any necessary investigations relating to the claims;
  - (ii) investigating the accident and/or my claims;
  - (iii) carrying out and/or dealing with my instructions or responding to any enquiries by me;
  - (iv) administering my claims (including the mailing of correspondence, statements, invoices, reports or notices to me, which could involve disclosure of certain personal data about me to bring about delivery of the same as well as on the external cover of envelopes/mail packages); and/or
  - (v) complying with applicable law in administering, processing, handling and/or dealing with my claims (collectively the "Purposes")
- (b) all insurer(s) who have insured vehicle(s) involved in this accident and the Insurers' lawyers/law firms, may/are permitted to collect, use, disclose and/or process my Personal Information for one or more of the above Purposes; and
- (c) my Personal Information may/can be disclosed by any of the Insurers and/or GIA to their third party service providers or agents (including their lawyers/law firms), which may be sited outside of Singapore, for one or more of the above Purposes.
- (d) my Personal Information will also be collected and used to compile claims history for the purpose of fraud detection, investigation and management in present and all future claims.
- (e) the information so collected under (d) above may be shared / disclosed:
  - (i) to all insurers and/or any other third parties that assist in evaluating, investigating, controlling or managing fraud, regulators, law enforcement and government agencies as reasonably required for the purposes stated, or
  - (ii) for complying with requirements under any regulations, laws or court orders.

Policyholder's Signature  
Date & Time:

Driver's Signature  
(If driver is not the policyholder)  
Date & Time:

Reporting Centre Person's Signature  
Name:  
NRIC/FIN No.:

# Sketch Plan Pg. 2

## SKETCH PLAN

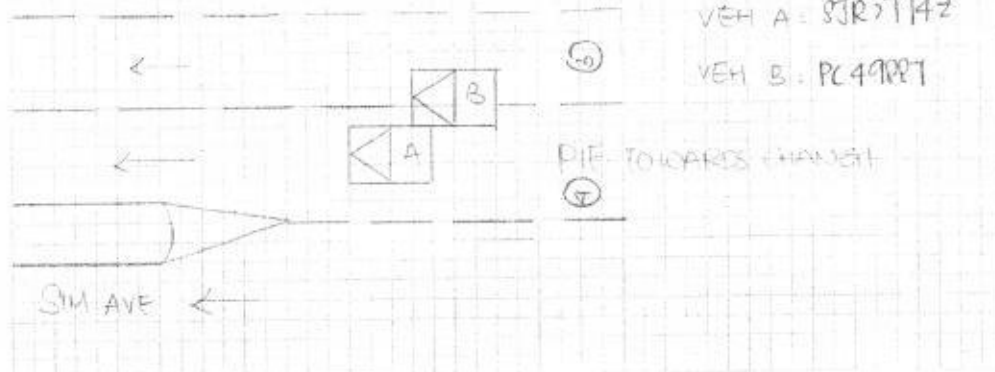

## DESCRIBE CIRCUMSTANCES OF THE ACCIDENT

Refer to GIA Report.

<p>You had been advised by workshop that in the event that you wish to claim against your own policy (OD claim), there is a Fourteen (14) days clause whereby the claim must be made within the stipulated time-frame from the day of occurrence.</p>	Reporting Only
	Claim OD
	Claim TP
	Claim OD/TP at other workshop

## DECLARATION

I/We declare the foregoing particulars are true in every respect.

Policyholder's Signature  
Date & Time:

Driver's Signature  
(If driver is not the policyholder)  
Date & Time:

Reporting Centre Personnel's Signature  
Name:  
NRIC/FIN No.:

000000, 01-02/10/2010, 10:00



> Back to OneMotoring

## Enquire PARF/COE Rebate for Registered Vehicle

<b>Vehicle Owner Particulars</b>	
Owner ID Type:	Singapore NRIC
Owner ID:	2399D
<b>Vehicle Details</b>	
Vehicle No.:	SJR2774Z
Vehicle to be Exported:	No
Intended Deregistration Date:	27 Dec 2018
Vehicle Make:	HYUNDAI
Vehicle Model:	HD AVANTE 1.6 A
Primary Colour:	Black
Manufacturing Year:	2009
Engine No.:	G4FC9U655367
Chassis No.:	KMH DU41BR9U761700
Maximum Power Output:	89.7 kW (120 bhp)
Open Market Value:	\$11,263.00
Original Registration Date:	17 Jun 2009
First Registration Date:	17 Jun 2009
Transfer Count:	2
Actual ARF Paid:	\$8,162.00
<b>Intended PARF Rebate Details</b>	
PARF Eligibility:	Yes
PARF Eligibility Expiry Date:	16 Jun 2019
PARF Rebate Amount:	\$4,081.00
<b>Intended COE Rebate Details</b>	
COE Expiry Date:	16 Jun 2019
COE Category:	A - Car (1600cc & below)
COE Period(Years):	10
QP Paid:	\$4,861.00
COE Rebate Amount:	\$551.00
<b>Total Rebate Amount:</b>	<b>\$4,632.00</b>

The information contained herein is correct as at 27 Dec 2018

OK



## CONNECTING CAR BUYERS &amp; SELLERS.

We'll handle your loans, insurance &amp; other paperwork for FREE.

Find out more



Hyundai Avante

Price Range

Depreciation

2009

Vehicle Type

Submit

Advanced Search

Home » Used Cars » Direct Owners » Hyundai Avante 1.6A S

## Resources

Car Buying

Car Selling

Car Ownership

Car Aftermarket

On The Move

Lifestyle

## Car Tyres



1 X

ON THE GO  
Say No to the GO:  
ACCESS TO EX  
PATED BINDER,  
PDFS, STOCKS,  
ACTS & FORMS &  
+ MORE

## Hyundai Avante 1.6A S

Overview

Financial

Accessories

Similar

Research

Photos

Map

DIRECT OWNER

Add to Shortlist

Add to Compare

Add a Note

Report Error

More Actions

Share

## Car Details

**Price** \$9,500**Depreciation** -**Reg Date** 30-Apr-2009  
(4mths 2days COE left)**Manufactured** 2009**Mileage** -**Transmission** Auto**Engine Cap** 1,591 cc**Road Tax** \$738 /yr**Power** 89.7 kW (120 bhp)  
View specs of the Hyundai Avante (2007-2011)**Curb Weight** 1,264 kg**Features** Excellent Condition Inside Out. Still Can Drive For About Five Months While Aiming Your Lowest Renewal COE.**Accessories** New Double Din Stereo System Link To Reverse Camera. Nice 17 Sports Rim.**Description** Ideal Car For COE Renewal.**COE** \$1,295**OMV** \$11,751**ARF** \$3,947**Dereg Value** \$2,017 as of today (change)**No. of Owners** 4**Type of Veh** Mid-Sized Sedan**Category** PARF Car, Direct Owner Sale**Availability** Available

DIRECT OWNER

Add to Shortlist

Add to Compare

Add a Note

Posted on: 15-Dec-2018 | Last Updated on: 22-Dec-2018

Tags: Hyundai Avante, hyundai avante, 2009 Hyundai Avante, 2009 hyundai avante, Hyundai, Avante, avante, Used Hyundai



Price Analysis

## Seller Information

**Contact Person(s)** Leong**Contact No.** 96355515**Enquiry** Contact Seller

## USEFUL FORMS

- » Indemnity form
- » Sales agreement
- » Receipt
- » Hand-over form
- » Ownership Transfer

Instructions on how to complete a seller to end-consumer deal

## Renewing your COE?

Get your COE Renewal Loan at low interest rates. Fast and hassle-free processing by sgCarMart Connect.



## Useful Services



Afraid of lemons? Request to have this car evaluated professionally.

Vehicle Evaluation

Find out the market value for your car. Get a free Car Valuation.

Free Valuation

\* ADVPH International Financial Awards 2018

Trading risks are magnified by leverage - losses can exceed your deposit. Know your risks before trading.

Compare

## Upfront Payment

» more Financial info

**Transfer Fee** \$25**Down Payment** \$2,850 (change) Maximum 70% Loan**1st Instalment** \$1,679**Total Upfront Payment** \$4,554 (excluding insurance)

# HOCK WAH MOTOR WORKSHOP PTE LTD

BLK 3011 BEDOK INDUSTRIAL PARK E  
BEDOK NORTH AVE 4,  
#01-2008/10/12 SINGAPORE 489977  
TEL : 6441 5655 FAX : 6441 5355/6243 8121  
R.O.C No : 200104141D GST Reg. No. 20-0104141-D

TO : SXXX2399D  
SEOW KIM ENG RICHARD  
NO

SINGAPORE  
TEL : FAX :  
PH : 96318598  
ATTN :

## ESTIMATE BILL

Number : EB00004972  
Date : 18/10/2018  
Case No : AD00010028  
Vehicle No : SJR2774Z  
Chassis : KMHDU41BR9U76170  
Year of Mfr : 2009  
Policy No :  
Model : HYUNDAI AVANTE

Term:

Sn	DESCRIPTION	QTY	U PRICE	DISC	AMOUNT
1	REAR DOOR RH	1.0	996.00	20	796.80
2	REAR DOOR TOP STICKER RH	1.0	27.00	20	21.60
3	REAR DOOR INNER LOCK RH	1.0	267.00	20	213.60
4	REAR DOOR OUTER HANDLE RH	1.0	48.00	20	38.40
5	REAR FENDER RH	1.0	1,806.00	20	1,444.80
6	REAR BUMPER WITH RETAINER	1.0	447.00	20	357.60
7	REAR FENDER TRIANGLE GLASS RH	1.0	363.00	20	290.40
8	REAR WINDSCREEN MOULDING	1.0	48.00	20	38.40
9	REAR LOWER ARM RH	1.0	282.00	20	225.60
10	REAR KNUCKLE ARM RH	1.0	371.00	20	296.80
11	REAR WHEEL HUB BEARING RH	1.0	349.00	20	279.20
12	REAR SHOCK ABSORBER RH	1.0	223.00	20	178.40
List Price - Parts Sub Total					4,181.60
13	REAR FENDER WHEEL HOUSING RH - REPAIR	1.0			
14	REAR WHEEL RIM RH	1.0	680.00	20	544.00
15	REAR TYRE RH	1.0	380.00	0	380.00
16	WINDSCREEN SEALANT	2.0	24.00	0	48.00
Special Nett Price - Parts Sub Total					1,108.00
Parts Total					5,289.60
17	LABOUR TO REMOVE & REFIT NECESSARY PARTS	1.0	1,000.00	0	1,000.00
18	SPRAY PAINT ON THE AFFECTED AREAS	1.0	900.00	0	900.00
19	ANTI-RUST COATING	1.0	200.00	0	200.00
20	TO REMOVE & REFIT UNDERCARRIAGE	1.0	350.00	0	350.00
21	TO REMOVE & REFIT CUSHION & UPHOSTERY	1.0	250.00	0	250.00
22	TO REMOVE & REFIT WINDSCREEN	1.0	180.00	0	180.00
23	TO REMOVE & REFIT REVERSE SENSOR	1.0	150.00	0	150.00
24	FOUR WHEEL ALIGNMENT	1.0	180.00	0	180.00
Labour 1 Sub Total					3,210.00
SINGAPORE DOLLARS : NINE THOUSAND NINETY-FOUR AND CENTS FIFTY-SEVEN ONLY					
Less Excess					0.00
SUBTOTAL					8,499.60
GST 7.00%					594.97
TOTAL					9,094.57

E. & O. E.

With the customer's consent, the repairer will be responsible for the following:  
• To provide a written estimate for the repair work.  
• To provide a written estimate for the parts and labour.  
• To provide a written estimate for the materials.  
• To provide a written estimate for the labour.  
• To provide a written estimate for the materials.  
• To provide a written estimate for the labour.  
• To provide a written estimate for the materials.  
• To provide a written estimate for the labour.

Acknowledged by Repairer  
Signature:  
Date:

HOCK WAH MOTOR WORKSHOP PTE LTD

2-1518  
22  
1244

CUSTOMER SIGNATURE

AUTHORISED SIGNATURE

# HOCK WAH MOTOR WORKSHOP PTE LTD

BLK 3011 BEDOK INDUSTRIAL PARK E  
BEDOK NORTH AVE 4,  
#01-2008/10/12 SINGAPORE 489977  
TEL : 6441 5655 FAX : 6441 5355/6243 8121  
R.O.C No : 200104141D GST Reg. No. 20-0104141-D

TO : SXXX2399D  
SEOW KIM ENG RICHARD  
NO

SINGAPORE  
TEL : FAX :  
PH : 96318598  
ATTN :

## ESTIMATE BILL

Number : EB00004972  
Date : 18/10/2018  
Case No : AD00010028  
Vehicle No : SJR2774Z  
Chassis : KMHDU41BR9U76170  
Year of Mfr 2009  
Policy No  
Model : HYUNDAI AVANTE

### Term:

Sn	DESCRIPTION	QTY	U_PRICE	DISC	AMOUNT
Date of accident : 16/10/2018 06:50 AM. Place : PIE > CHANGI AIRPORT NEAR KALLANG EXIT					

E. & O. E.

HOCK WAH MOTOR WORKSHOP PTE LTD

CUSTOMER SIGNATURE

AUTHORISED SIGNATURE

## LKK Auto Consultants Pte Ltd (Co.Reg.No:199607198R)

51 Ubi Ave 1 #01-25, Paya Ubi Industrial Park

Singapore 408933

Tel: 6256-3561 Fax: 6844-8805 Email: sur@lkkauto.com; assignments@lkkauto.com

## VEHICLE DAMAGE INSPECTION REPORT

Our File No: CS/CTI18019039/UQD3N2

Date: 03/01/2019

## REFERENCE

Handling Insurer:	China Taiping Insurance (Singapore) Pte. Ltd.	Policy No:	DMB1SN3029541800
Claimant Vehicle No :	SJR2774Z	Insured Vehicle No :	PC4988T
Date of Loss:	16/10/2018	Nature of Claim:	TP
		Claim No:	SNM18D04948C02

## DESCRIPTION &amp; IDENTIFICATION OF VEHICLE

Reg No:	SJR2774Z	Engine No:	G4FC9U655367
Make & Model:	HYUNDAI AVANTE, 1.6 (A)	Chassis No:	KMH DU41BR9U761700
Reg. Date:	17/06/2009 (Man. Year: 2009)	Odometer:	187596 km
Colour:	Black		
Engine Capacity:	1591 cc		
Market Value/New Car Price:	N/A		
Sum Insured (\$\$):	Market Value/New Car Price		

## CONDITION OF VEHICLE AT THE TIME OF SURVEY

General Condition:	Steering (Serviceable):	Yes	Footbrake (Serviceable):	Yes
Handbrake (Serviceable):	Yes	Engine Modification:	No	Pre-accident Condition:

## CONDITION OF TYRES

Front Tyre Size:	185/65R15	Rear Tyre Size:	185/65R15
Front Left Side:	Michelin 6 mm	Rear Left Side:	Michelin 6 mm
Front Right Side:	Michelin 6 mm	Rear Right Side:	Michelin 6 mm

The above values represent the remaining tyre treads depth

## COST OF CLAIMS

	Repairer's	Adjuster's	Difference	Diff %
Parts	5,289.60	1,564.40	3,725.20	70.42
Miscellaneous Items	0.00	0.00	0.00	
Labour	3,210.00	1,360.00	1,850.00	57.63
Paintwork Labour	0.00	0.00	0.00	
Towing	0.00	0.00	0.00	
<b>Calculated Gross Total (\$\$)</b>	<b>8,499.60</b>	<b>2,924.40</b>	<b>5,575.20</b>	<b>65.59</b>
<b>Approved Total (Overridden) (\$\$)</b>		<b>2,300.00</b>		
<b>(\$\$)</b>	<b>8,499.60</b>	<b>2,300.00</b>	<b>6,199.60</b>	<b>72.94</b>
<b>+ GST 7.00/7.00% (\$\$)</b>	<b>594.97</b>	<b>161.00</b>	<b>433.97</b>	<b>72.94</b>
<b>Nett Amount (\$\$)</b>	<b>9,094.57</b>	<b>2,461.00</b>	<b>6,633.57</b>	<b>72.94</b>

## INSPECTION

Date of Assignment: 19/10/2018

Date Inspected: 27/12/2018 Inspected At:

Hock Wah Motor Workshop Pte Ltd  
(Bedok)  
Blk 3011, Bedok Industrial Park E., #01-2008/2010/2012  
Singapore 489977

Estimated Period of Repair: 4.0 days

Adjuster: MARCUS CHUA

Manager: SHIAU CHAN

*NOTE: This report represents our findings at the time and place of inspection stated herein. Such inspection has been carried out to the best of our knowledge and ability but any other liability under any other circumstances is hereby expressly excluded.*

## REPAIR DETAILS

### Reference

<b>Part Source:</b> MRM-SG	Version: 1.0 (Last Synchronised: 03 Jan 2019)
<b>Parts:</b> 143	HYUNDAI AVANTE 1.6 (A) (Catalogue:Merimen Singapore 1.0)
<b>Labour:</b> Repairer's	(Price-denominated Standard List)
<b>Print Code:</b> (Unsubmitted, no print-code for SJR2774Z)	
<b>Validity:</b>	These estimates are valid only if they contain the print code (above) on all estimate pages, running page numbers with the END OF ESTIMATES marker on the last estimate page
<b>Further Info:</b>	Items/values not in reference catalogue are prefixed with an asterisk *.

### Recommended Parts

No.	Qty	Part No.	Particulars	Condition	Repairer's	Amount
1	1		*REAR DOOR RH	Dented/Bent	996.00 FL	*996.00 FL
2	1		*REAR DOOR TOP STICKER RH	Necessary	27.00 FL	*27.00 FL
3	1		*REAR DOOR INNER LOCK RH	Not Necessary	267.00 FL	*- FL
4	1		*REAR DOOR OUTER HANDLE RH	Cut	48.00 FL	*48.00 FL
5	1		*REAR FENDER RH	Repair	1,806.00 FL	*- FL
6	1		*REAR BUMPER WITH RETAINER	Deep Cut	447.00 FL	*447.00 FL
7	1		*REAR FENDER TRIANGLE GLASS RH	Not Necessary	363.00 FL	*- FL
8	1		*REAR WINDSCREEN MOULDING	Not Necessary	48.00 FL	*- FL
9	1		*REAR LOWER ARM RH	Not Necessary	282.00 FL	*- FL
10	1		*REAR KNUCKLE ARM RH	Not Necessary	371.00 FL	*- FL
11	1		*REAR WHEEL HUB BEARING RH	Not Necessary	349.00 FL	*- FL
12	1		*REAR SHOCK ABSORBER RH	Not Necessary	223.00 FL	*- FL
13	1		*REAR FENDER WHEEL HOUSING RH (NPA)	Repair	0.00 FS	*- FS
14	1		*REAR WHEEL RIM RH	Cut	680.00 FS	*350.00 FS
15	1		*REAR TYRE RH	Not Necessary	380.00 FS	*- FS
16	2		*WINDSCREEN SEALANT	Not Necessary	48.00 FS	*- FS

F=Franchise part. S=SpcNett. L=ListItemDisc.

<b>Sub Total (\$\$)</b>	<b>6,335.00</b>	<b>1,868.00</b>
<b>- List Item Discount on L Items 20.00/20.00% (\$\$)</b>	<b>1,045.40</b>	<b>303.60</b>
<b>Total Parts (\$\$)</b>	<b>5,289.60</b>	<b>1,564.40</b>

Report was unsubmitted during this print-out.

## Recommended Miscellaneous Items

There are no new miscellaneous items selected.

## Recommended Labour

No	Particulars	Lab.Type	Repairer's	Amount
<b>Labour Items</b>				
1	LABOUR TO REMOVE & REFIT NECESSARY PARTS	New	1,000.00	520.00
2	SPRAY PAINT ON THE AFFECTED AREAS	New	900.00	600.00
3	ANTI-RUST COATING	New	200.00	50.00
4	TO REMOVE & REFIT UNDERCARRIAGE	New	350.00	-
5	TO REMOVE & REFIT CUSHION & UPHOLSTERY	New	250.00	80.00
6	TO REMOVE & REFIT WINDSCREEN	New	180.00	-
7	TO REMOVE & REFIT REVERSE SENSOR	New	150.00	50.00
8	FOUR WHEEL ALIGNMENT	New	180.00	60.00
<b>Gross Labour Cost (\$\$)</b>			<b>3,210.00</b>	<b>1,360.00</b>

Report was unsubmitted during this print-out.

< END OF ESTIMATES >