

23032001

ASS. REC. BY:

REF: CS/EG118019018/Utber

Special Instruction:

SURVIVOR

Murars.

ASSIGNMENT (Office)

From (Person):

Yee Pei Li

of

EGL

Date/Time:

19.10.2018 10Am

Estimated Cost:

Bill to:

OD / TP / WS / TP RES / OD RES / EVA / INV / MV / CS

To Inspect Vehicle No:

YN 37803

Insured:

XD 2899E

at Workshop m/s

Liu's Brother

Tel:

6741 1730

of

Blk 1 Kaki Bukit Ave 6 #01-01

Policy No:

Claim No:

XD2899E/SA/pl

Sum Insured:

Excess:

Make of Veh:

D.O.A.

17.10.2018

(Client's Record)

CA / REV / REP. / REV 24 HRS WP:

H.O.D. Endorsement:

Date/Time:

19.10.2018 1029am

Person Contacted:

Susan

Vehicle IN/OUT

Date/Time

Action/Instruction (✓) Estimate

YN 37803 - NA / DUC1710201432/24

D.O.A: 13/7/17

XD 2899E - CTG / A11 / 11007035 / R10597

D.O.A: 07/03/2011

24/10 @ 4.24pm - revised pending estimate via email

Survey No / CUS

REF:

ER1

ASSIGNMENT

From: _____ Date: _____
 Estimated Cost: _____
 OO / TP / WS / TP RES / OD RES / EVA / INV / MV
 To inspect Vehicle No: YN3780
 at Workshop mile: 100's 80
 of: _____
 Insured: _____
 Policy No: _____
 Claims No: _____
 Sum Insured: _____ Excess: _____
 (Client's Record)
 Make of Veh: _____
 (Policy Condition)
 Remarks: The veh had commenced its repair at the time of inspection.
 Bal. or Market Value: 93?
 IDAC Accident Rpt: _____ Consistent? : Yes or No
 GIA / PR Seen: _____ Consistent? : Yes or No
 Est. Repairs: 20 days Res: Yes or No
 Lum Sum: 20 % 3 Val: Yes or No
 CA / REV / REP. / 24 HRS LIA 27300
 Date: _____ Person Contacted: _____
 Vehicle: IN / OUT

N/S	O/S

Veh No: YN3780S Yr Regn: 20/6/13
 Type: M/Car / M/Cycle / Bus / Van / Lorry / Taxi / Prime Mover /
 Truck / Trailer or (M)
 Make: M.F. FM65 Refrigerator
 Colour: White A/C: Insured / Std / NI / NA
 Sp Reading: Noting Plog T/Radio: Insured / Std / NI / NA
 Engine: _____
 G/No: FM65FMA10021
 Gen. Cond: Good / Fair / Poor / Burnt
 Steering: In order / Jammed / Leaked / Burnt or
 Brakes: In order / Jammed / Leaked / Burnt or
 Mod: Nil / S/Rim / STD A/Rim or
 Tyre Size: F: 295/80R22.5
 R: _____
 BS / DUN / EXNOVA / GY / FS / LIZA / MIC / OHTSU / PIR / SUMI /
 TOYO / YOKO
 Front: _____ Rear: _____
 R/Bal: 6 mm R/Bal: 6/6 mm
 L/Bal: 6 mm L/Bal: 6/6 mm
 D.O.A: 17/10/18 D.O.I: 19/10/18
 Survey held at: _____
 Des. of Damages: Frt / Rear / O/S / N/S / UIC / Rooftop or
R/R O/S
 The UIC / Chassis frame / Body Structure affected due to collision
Cabin

27/3/19 Confirmed L/S # 31,000 with Suban.
 (Ref: 80423784, 72%)

RECEIVED 27 MAR 2019

Date/Time File Pass 107 : Prelim. Report
 27/3 Typist : Final Report
 Date/Time File Return 107

Days Of Repair: 20
 Resurvey No. of Trip: 2

Add Fee: Site Insp \$
 Interview \$
 Tech Insp \$
 Weekend \$

Report Format: TP
 Lump Sum / I.B. / IS: 31,000/-

Survey Fee	350
Transportation	

350	

Catherine Chong (LKK Auto)

From: Survey Report (ERGO Insurance Pte. Ltd.) <Survey.Report@ergo.com.sg>
Sent: Friday, 19 October, 2018 10:17 AM
To: 'admin-d@lkkauto.com'
Cc: SUR (sur@lkkauto.com)
Subject: OI : XD2899E / TP : YN3780S/LKK / DOA : 17/10/2018
Attachments: XD2899E - SAS.pdf; YN3780S - SAS.pdf; YN3780S - PRS FORM.pdf; Re: Request for 3rd party claims survey YN3780S Claims against XD2899E (32.3 KB)

Dear Catherine,

In compliance with "State Courts Practice Directions Amendment No.1 of 2016" in regards to the Pre Repair Survey, both TP repairer and Ergo Insurance Pte Ltd have agreed on your company **LKK AUTO CONSULTANTS PTE LTD** to be the "Single Joint Expert".

Please conduct this survey request from **LIU'S BROTHER AUTO ENGINEERING WORKSHOP,**

ADDRESS : NO 1 KAKI BUKIT AVENUE 6
#01-01 AUTOBAY @ KAKI BUKIT
SINGAPORE 417883

PERSON TO CONTACT : SUSAN @ 6741 1730

ERGO OFFICER-IN-CHARGE : SITI

Note: To survey on without prejudice basis. Obtain estimate and advise the consistency of damages to third party vehicle, inform the repairer in writing, that you are require to conduct a re-survey before vehicle is returned to claimant. They are to contact your office directly. Please do keep us in the loop.

Please fill up the necessary on ERGO PRS Form from workshop and return to us together on your update of the survey status via Survey.Report@ergo.com.sg.

Attached are insured and TP's SAS (note: reports not to be released to any Third Party). No estimates was provided.

Kindly acknowledge receipt of this email.

Regards,
Yee Pei Li (Ms)
Claims Assistant (Motor)

ERGO Insurance Pte. Ltd.

5 Temasek Boulevard, #04-01 Suntec Tower Five
Singapore 038985
DID +65 6829 9194
Tel: +65 6829 9199
Fax: +65 6829 9247

www.ergo.com.sg

ERGO

ERGO is one of the major insurance groups in Germany and Europe. Worldwide, ERGO is represented in more than 30 countries and concentrates on Europe and Asia. ERGO is part of Munich Re (Group), one of the world's leading risk carriers.

> Back to OneMotoring



Land Transport Authority

10 Sin Ming Drive

Singapore 575701

GST Registration No.: M4-0006529-2

Print Date/Time: 18 Oct 2018 / 12:41:05

Receipt Date/Time: 18 Oct 2018 / 12:41:05

Tax Invoice/Receipt

Receipt No.: ITNET-00000-181018-000989

Previous Receipt No.:

S/N	Item Description/ Business Transaction Reference No.	Amount Before GST (S\$)	GST Amount (S\$)	Amount After GST (S\$)
	Result of Insurance Enquiry - XD2899E As at 17 Oct 2018/14.20.00 Insurance Co: ERGO INSURANCE PTE. LTD.			
1	Insurance Enquiry - XD2899E Enquiry Fee 20181018123924374098	7.00	0.49	7.49
	Sub-Total	7.00	0.49	7.49
	Total Before Rounding	7.00	0.49	7.49
	Rounding Difference			0.04
	Total Amount Payable			7.45
	Paid By			
	xxxxxxxxxxxx4559 Credit Card: Visa/MasterCard			7.45
	Total			7.45
	Cash Change			0.00
	Tendered Amount			7.45
	Excess Refundable Amount			0.00

THANK YOU AND HAVE A NICE DAY!

Please ensure that all payments to the Authority are good and promptly settled by the payment service provider / financial institution. Otherwise, the transaction and receipt is considered void and late fee may apply.

> [Back to OneMotoring](#)

Enquire PARF/COE Rebate for Registered Vehicle

Vehicle Owner Particulars

Owner ID Type:	Company
Owner ID:	1196N

Vehicle Details

Vehicle No.:	YN37805
Vehicle to be Exported:	No
Intended Deregistration Date:	19 Oct 2018
Vehicle Make:	MITSUBISHI
Vehicle Model:	FM65FM1RDEA
Primary Colour:	White
Manufacturing Year:	2013
Engine No.:	6M60175779
Chassis No.:	FM65FMA10021
Maximum Power Output:	-
Open Market Value:	\$54,907.00
Original Registration Date:	20 Jun 2013
First Registration Date:	20 Jun 2013
Transfer Count:	1
Actual ARF Paid:	\$2,746.00
Intended PARF Rebate Details	
PARF Eligibility:	No
PARF Eligibility Expiry Date:	-
PARF Rebate Amount:	\$0.00
Intended COE Rebate Details	
COE Expiry Date:	19 Jun 2023
COE Category:	C - Goods Vehicle & Bus
COE Period(Years):	10
QP Paid:	\$58,502.00
COE Rebate Amount:	\$27,300.00
Total Rebate Amount:	\$27,300.00

The information contained herein is correct as at 19 Oct 2018

OK

FREE VALUATION

Let us tell you how much your car can sell for!

No obligations and it's FREE!

How much is my car worth?



Post an Advertisement

Sell it yourself! Advertise it at just \$58 until it's SOLD!

Post an Ad

Advertiser Login

Ways of Selling

Used Cars 03/2018 Models 20570000 \$0 Down FY 2.31%



Get Your Ad Approved for a Special Price!
 100% Free High Quality Leads!
 Up To 14000!
 Privilege Group Pte

Think One Automobile

NEW & USED COMMERCIAL VEHICLES

Browse by Category

Sort by Date Posted

20 results/page

6 vehicles

Mitsubishi Fm65

Image	Model	Price	Depreciation	Reg Date	Eng Cap	Mileage	Veh Type	Status
	Mitsubishi Fm65	Any	Any	Any	Any	Any	Any	Available
	Mitsubishi Fuso Fighter FM65	\$88,800	\$17,850 /yr	10-Oct-2013	7,545 cc	-	Truck	Available
	Fuel Type: Diesel 1 Owner Mit FM65 Hood With Tailgate 10 Ton. New Month Free Road Tax, Tip Top Condition, No Repair Needed, Trade In And High Loan Available. Doorstep Viewing Can Be Arrange. Hurry Call Now ABWIN (1994) Pte Ltd Posted: 17-Oct-2018 Tags: 2013 Mitsubishi Fuso, 2013 mitsubishi fuso, Mitsubishi Fuso, mitsubishi fuso, Mitsubishi, Fuso, fuso, Used Mitsubishi							
	Mitsubishi Fuso Fighter FM65 (New 5-yr COE)	\$59,800	\$11,950 /yr	30-Dec-2008	7,545 cc	-	Truck	Available
	Fuel Type: Diesel Hot Deals! Looking For A 10 Ton Truck? Then You Are At The Right Place. Engine Running Smoothly, Interior In Pristine Condition. A Good Buy And Don't Miss This Opportunity To Own This Work Horse. Say ... Ezy-1 Pte Ltd Posted: 08-Oct-2018 Tags: 2008 Mitsubishi Fuso, 2008 mitsubishi fuso, Mitsubishi Fuso, mitsubishi fuso, Mitsubishi, Fuso, fuso, Used Mitsubishi							
	Mitsubishi Fuso Fighter FM65	\$77,800	\$19,760 /yr	26-Sep-2012	7,545 cc	-	Truck	Available
	Fuel Type: Diesel If You Are Getting A 10 Ton Truck, You Got To Get This! The Features Are Ultimate, Condition As New As Dollar Notes, Engine Is Neat & Tidy, All Original. Teas Customer Get Discount Off Listed Price. Bell Auto Pte Ltd Posted: 05-Oct-2018 Tags: 2012 Mitsubishi Fuso, 2012 mitsubishi fuso, Mitsubishi Fuso, mitsubishi fuso, Mitsubishi, Fuso, fuso, Used Mitsubishi							
	Mitsubishi Fuso Fighter FM65 (COE till 10/2021)	\$89,800	\$30,100 /yr	13-Oct-2006	7,545 cc	-	Truck	Available
	Fuel Type: Diesel One Owner, Pallif Garbage/Sanitary Wagon With Roll On/Off, Clean Interior, Only One Unit In Town. Call Now For More Information Before It's Gone. Posted: 03-Oct-2018 Tags: 2006 Mitsubishi Fuso, 2006 mitsubishi fuso, Mitsubishi Fuso, mitsubishi fuso, Mitsubishi, Fuso, fuso, Used Mitsubishi							
	Rapid Automobile Repair Pte Ltd - Tyres & Rims With more than 15 years in automobile repair & maintenance, Rapid Automobile Repair Pte Ltd is the place where you will be guaranteed customer satifa More info about this shop							
	Mitsubishi Fuso Fighter FM65	\$108,800	\$14,460 /yr	28-Apr-2016	7,545 cc	-	Truck	Available
	Fuel Type: Diesel Almost Brand New, Super Low Mileage, Wooden Deck With Checker Plate In Great Condition, Deck Is In A Excellent Condition. Valid Warranty With The Agent. High Loan Can Be Arrange. Posted: 03-Oct-2018 Tags: 2016 Mitsubishi Fuso, 2016 mitsubishi fuso, Mitsubishi Fuso, mitsubishi fuso, Mitsubishi, Fuso, fuso, Used Mitsubishi							
	Mitsubishi Fuso Fighter FM65	\$139,800	\$17,800 /yr	26-Aug-2016	7,545 cc	10,400 km	Truck	Available
	Fuel Type: Diesel Lorry Attached With Pallinger PK18002HB Crane. Please Refer To Picture For Details. Posted: 17-Sep-2018 Tags: 2016 Mitsubishi Fuso, 2016 mitsubishi fuso, Mitsubishi Fuso, mitsubishi fuso, Mitsubishi, Fuso, fuso, Used Mitsubishi							

Copyright

Date: 19.10.2018
 Our Reference: XD 2899E/SA/pl
 Your Reference: YN 3780S

Sent via Fax

or

Email liusbro@ymail.com

To: LIU'S BROTHER AUTO ENGINEERING WORKSHOP

Pre-Repair Survey (PRS) Acknowledgement

Vehicle For Inspection: YN 3780S
 Insured's Vehicle: XD 2899E
 Date Of Accident: 17.10.2018

We acknowledge receipt of your request for PRS on: 18.10.2018

In compliance with "State Courts Practice Directions Amendment No.1 of 2016", do select an assessor from the list below and indicate your selection in the box marked *.

*

AIS	Automobile Inspection Services Pte Ltd	LBS	L.B.S Auto Consultants Pte Ltd
FTA	FormTeam Consultancy Pte Ltd	LKK	LKK Auto Consultants Pte Ltd
IAS	Infiniti Appraisal Service	PS	Priority Services
JPK	JP Knights Pte Ltd	VAC	Vicom Ltd

<input checked="" type="checkbox"/>	Your request for inspection does not have your client's cost of repair estimate, kindly forward a copy.
<input type="checkbox"/>	Your request for inspection does not have your client's GIA report, kindly forward a copy.
<input type="checkbox"/>	We acknowledge your interest for direct settlement, we will assess & revert soon upon receipt of estimate.
<input type="checkbox"/>	Our Insured's driver has not reported the accident to us todate.
<input checked="" type="checkbox"/>	Others: <u>OFFICER-IN-CHARGE - SITI</u>

Prepared by:		Pei Li	6829 9194	<u>claims@ergo.com.sg</u>
Signature:				FAX : 6829 9247

Assessor use only:
 Assignment Date: _____
 Assignment Time: _____

Workshop use only:
Assessor attended workshop on:
 Date: _____
 Time: _____
 Inspector: _____

Remarks:

Vehicle not available at the appointed date and time.

Kindly acknowledge our Assessor presence for the above job .

 Workshop Acknowledgement & Stamp.

Note: Our Inspection is on a without admission to liability basis.

Date: 19.10.2018
 Our Reference: XD 2899E/SA/pl
 Your Reference: YN 37805

Sent via Fax

or

Email

liusbro@ymail.com

To: LIU'S BROTHER AUTO ENGINEERING WORKSHOP

Pre-Repair Survey (PRS) Acknowledgement

Vehicle For Inspection: YN 37805
 Insured's Vehicle: XD 2899E
 Date Of Accident: 17.10.2018

We acknowledge receipt of your request for PRS on: 18.10.2018

In compliance with "State Courts Practice Directions Amendment No.1 of 2016", do select an assessor from the list below and indicate your selection in the box marked *.

*

AIS	Automobile Inspection Services Pte Ltd	LBS	L.B.S Auto Consultants Pte Ltd
FTA	FormTeam Consultancy Pte Ltd	LKK	LKK Auto Consultants Pte Ltd
IAS	Infiniti Appraisal Service	PS	Priority Services
IPK	IP Knights Pte Ltd	VAC	Vicom Ltd

Your request for inspection does not have your client's cost of repair estimate, kindly forward a copy.

Your request for inspection does not have your client's GIA report, kindly forward a copy.

We acknowledge your interest for direct settlement, we will assess & revert soon upon receipt of estimate.

Our Insured's driver has not reported the accident to us to date.

Others: OFFICER-IN-CHARGE - SIT1

Prepared by:		Pei Li	6829 9194	claims@ergo.com.sg
Signature:				FAX : 6829 9247

Assessor use only:

Assignment Date: _____
 Assignment Time: _____

Remarks:

Workshop use only:

Assessor attended workshop on:

Date: _____
 Time: _____
 Inspector: _____

Vehicle not available at the appointed date and time.

Kindly acknowledge our Assessor presence for the above job .





Workshop Acknowledgement & Stamp.

Note: Our Inspection is on a without admission to liability basis.

Denise Tay (LKKAuto)

From: Denise Tay (LKKAuto)
Sent: Wednesday, 24 October 2018 4:24 PM
To: Admin-D (LKKAuto); 'Survey Report (ERGO Insurance Pte. Ltd.)'
Cc: SUR; assignments
Subject: RE: XD2899E / TP : YN3780S/LKK / DOA : 17/10/2018

Dear Sir/Madam,

Please be informed that we have inspected the vehicle YN 3780S on 19/10/2018
We are pending estimate from repairer.

Best Regards,

Denise Tay | Case Handler

LKK Auto Consultants Pte Ltd

Phone: 6256-3561 | email: denisetay@lkkauto.com | fax: 6256-4315

Blk 51, Paya Ubi Industrial Park, Ubi Avenue 1, #02-25 | S(408933)

From: Admin-D (LKKAuto)
Sent: Friday, 19 October 2018 10:25 AM
To: 'Survey Report (ERGO Insurance Pte. Ltd.)' <Survey.Report@ergo.com.sg>
Cc: SUR <sur@lkkauto.com>; assignments <assignments@lkkauto.com>
Subject: RE: XD2899E / TP : YN3780S/LKK / DOA : 17/10/2018

Dear Pei Li,

Thank you for the assignment.

Best Regards,

Catherine Chong | Admin

LKK Auto Consultants Pte Ltd

Phone: 6741-8434 | email: assignments@lkkauto.com | fax: 6256-4315

Blk 51, Paya Ubi Industrial Park, Ubi Avenue 1, #02-25 | S(408933)

From: Survey Report (ERGO Insurance Pte. Ltd.) [<mailto:Survey.Report@ergo.com.sg>]
Sent: Friday, 19 October, 2018 10:17 AM
To: 'admin-d@lkkauto.com' <admin-d@lkkauto.com>
Cc: SUR (sur@lkkauto.com) <sur@lkkauto.com>
Subject: OI : XD2899E / TP : YN3780S/LKK / DOA : 17/10/2018

Dear Catherine,

In compliance with "State Courts Practice Directions Amendment No.1 of 2016" in regards to the Pre Repair Survey, both TP repairer and Ergo Insurance Pte Ltd have agreed on your company **LKK AUTO CONSULTANTS PTE LTD** to be the "Single Joint Expert".



NTUC Income

Practice Note Drink Driving

1. Recently there have been a few articles in the press about the increase in the incidence of drink driving.
2. Under the law it is an offence for a motorist to drive or attempt to drive a vehicle if he is intoxicated. A person is considered to be unfit to drive if he is under the influence of drink to such an extent as to be incapable of having proper control of the vehicle. There is a presumption under the law that a person is intoxicated and unfit to drive when the alcohol exceeds the limit prescribed by the law in his breath or his blood.
3. Our motor policy does not insure any accident, loss, damage, injury or liability where any motor vehicle in respect of which this policy provides indemnity is being driven by anyone whilst under the influence of intoxicating liquor or drugs.
4. We have in the past detected accidents where our policyholder was involved in drink driving. They made a false report that their car was found damaged while parked or damaged by an unknown vehicle.
5. If the accident was actually caused by drink driving, we advise you to withdraw your claim and pay damages on your own. If we find evidences of false claim, we will have to make a police report.
6. Usually our investigators are able to detect these false claims. In the past 12 months we had rejected 24 accident claims arising from drink driving.
7. If a third party make a claim against our insured driver for damages or bodily injury, we will settle the third party's claim in the first instance. If our insured driver was found to be intoxicated, and is not covered under the motor insurance accident, we will recover the third party claimant from the insured motorist.
8. We wish to encourage our motorists to avoid driving when they are intoxicated.
9. For clarification, you can call our hotline at 6788 6616 or email to cl@income.com.sg.

SINGAPORE ACCIDENT STATEMENT

IMPORTANT NOTICE

1. Please report correctly the details of the accident to speed up the claims process.
2. This Form must be completed by the Policyholder and/or the Authorised Driver.
3. Information provided must be as truthful and accurate as possible. Any wilful misrepresentation or withholding of material facts may allow insurance companies to repudiate policy liability.
4. The issue and acceptance of this Form by insurance companies is not an admission of policy liability on the part of the insurance companies.
5. Any false reporting may be referred to the Police for investigation.
6. This report will be forwarded by the insurers of the GIA Records Management Centre established by the General Insurance Association of Singapore (GIA) for archiving and that copies of this report will, for a fee, be made available upon application by interested parties.
7. By the lodgement of this report to the insurers, you hereby consent to the archiving of this report at the centre and to copies of the report being made available aforesaid.

ACCIDENT STATEMENT

Date Of Report	17/10/2018 18:59
Date Of Accident	17/10/2018 14:20
Exact Location Of Accident	JUNCTION OF CORPORATION RD / JLN AHMAD IBRAHIM
Country/State of Loss	SINGAPORE

DETAILS OF OWN VEHICLE

Vehicle Registration Number	YN3780S
Insured/Policyholder	
Name Of Registered Owner	GOLDBELL LEASING PTE LTD
Co Reg No	199001196N
Email Address	NOEMAIL
Mobile Phone No	
Alternative Phone No	OFFICE-64942833
Vehicle Particulars	
Manufacturer	MITSUBISHI
Model	FM65FM1RDEA-7.5 D (M)
Exact Purpose for which vehicle was being used at time of accident	
Are you claiming under your own insurance policy for repair to your vehicle?	NO
If No, Please state action to be taken	THIRD PARTY
Vehicle Category	COMMERCIAL VEHICLE
Insurance Company	
Name of Insurance Company	MS FIRST CAPITAL INSURANCE LTD
Type Of Coverage	THIRD PARTY
Fleet Policy	YES
Policy Number	D-18090757MFCV
Cover Note Number	
Driver	
Name of Driver	POKKUSAMY PERIYASAMY
Passport No/FIN	G2489944L
Date Of Birth	08/06/1993
Occupation	OUTDOOR
Date Of Driving Pass	02/10/2018
Driving Experience	0 YEAR AND 0 MONTH
Gender	MALE
Mobile Number	(LOCAL) +65-87095270
Fax Number	
Contact Number	
Email Address	NOEMAIL

Address 18 TUAS AVE 10 LEVEL 6
 Postcode 639142
 Was driver an employee of the Insured's Company NO
 If No, Relationship of the Driver with the Insured OTHER - LESSEE
 Vehicle Registration Number of Driver's Own Vehicle -
 -
 Insurance Company of Driver's Own Vehicle -
 -
 -

General Information of the Accident

Type Of Accident COLLISION - CROSS JUNCTION
 Weather Conditions CLEAR
 Road Surface DRY

Other Information

Was any foreign vehicle involved in this accident? NO
 Number of vehicles involved in the accident
 Was any body injured in the Accident? NO
 Was any injured conveyed to hospital by ambulance?
 Was any other material or property damaged? YES
 I have been approached by unknown person(s) soliciting/offering accident claims assistance. NO
 Number of Passengers (Including Driver) 1

Details of Police Action

Was the accident reported to the police? NO
 If Yes, Please state which Police Station
 Was notice of intended Prosecution given? NO
 If Yes, against whom?

Circumstances of Accident

ON 17/10/18 AT ABOUT 2:20PM, I WAS AT THE 2ND LANE (STRAIGHT AND RIGHT TURNING LANE). THE TRAFFIC LIGHT WAS GREEN IN MY FAVOUR AND AFTER ENSURING THAT ONCOMING LANE WAS CLEAR, I PROCEEDED TO MAKE THE TURN. I FELT A STRONG IMPACT IN THE MIDST OF TURNING. I LOOKED AT THE SOURCE OF IMPACT AND REALIZED THAT VEHICLE B HAD CAME FROM MY LEFT AND HAD SOMEHOW COLLIDED INTO MY VEHICLE'S FRONT RIGHT PORTION. MY FRONT WINDSCREEN SHATTERED UPON IMPACT. TRAFFIC POLICE AND AMBULANCE ARRIVED. NO ONE WAS CONVEYED. THE TRAFFIC POLICE THEN TOLD US TO LODGE REPORT WITH OUR OWN INSURANCE COMPANIES.

Attachment(s)

Are accident photos available for attachment? YES
 Was there any video captured by Car Camera? NO
 Was there any audio recorded? NO

DETAILS OF OTHER VEHICLE PROPERTY 1

Vehicle Registration Number XD2899E
 Vehicle Make/Model/Colour
 Details Of Properties VEH B
 Vehicle Category COMMERCIAL VEHICLE
 Name of Driver ANG LOON TECK
 NRIC/Passport Number S2576170G
 Contact Number
 Address
 Postcode
 Insurance Company Name
 Nature Of Damage

No. Of Passenger (Including Driver)

1

SKETCH PLAN

IMPORTANT NOTICE

1. Please report **correctly** the details of the accident to speed up the claims process.
2. This Form must be **completed by the Policyholder and/or the Authorised Driver**.
3. Information provided must be as **truthful and accurate as possible**. Any wilful misrepresentation or withholding of material facts may allow insurance companies to **repudiate policy liability**.
4. The issue and acceptance of this Form by insurance companies is not an admission of policy liability on the part of the insurance companies.
5. **Any false reporting may be referred to the Police for investigation.**
6. The report will be forwarded by the insurers of the GIA Records Management Centre established by the General Insurance Association of Singapore (GIA) for archiving and that copies of this report will for a fee be made available upon application by interested parties.
7. By the lodgment of this report to the insurers, you hereby consent to the archiving of this report at the centre and to copies of the report being made available aforesaid.

8. Consent under the Personal Data Protection Act (PDPA)

I understand, acknowledge, agree and consent that:

- (a) My insurer, my workshop and the General Insurance Association of Singapore ("GIA") may/are permitted to collect, use, disclose and/or process my personal data/personal information set out in this [form] and any other personal information provided by me or possessed by my insurer (collectively the "Personal Information") and disclose and transfer such Personal Information to all insurer(s) who have insured vehicle(s) involved in this accident (all insurer(s) who have insured vehicle(s) involved in this accident shall be collectively referred to as the "Insurers"), the insurers' lawyers/law firms, the Monetary Authority of Singapore and any relevant government agency/authority (such as the police), for the purpose(s) of:
 - (i) processing, handling and/or dealing with my claims including the settlement of the claims and any necessary investigations relating to the claims;
 - (ii) investigating the accident and/or my claims;
 - (iii) carrying out and/or dealing with my instructions or responding to any enquiries by me;
 - (iv) administering my claims (including the mailing of correspondence, statements, invoices, reports or notices to me, which could involve disclosure of certain personal data about me to bring about delivery of the same as well as on the external cover of envelopes/mail packages); and/or
 - (v) complying with applicable law in administering, processing, handling and/or dealing with my claims (collectively the "Purposes").
- (b) all insurer(s) who have insured vehicle(s) involved in this accident and the insurers' lawyers/law firms, may/are permitted to collect, use, disclose and/or process my Personal Information for one or more of the above Purposes; and
- (c) my Personal Information may/can be disclosed by any of the Insurers and/or GIA to their third party service providers or agents (including their lawyers/law firms), which may be sited outside of Singapore, for one or more of the above Purposes.
- (d) my Personal Information will also be collected and used to compile claims history for the purpose of fraud detection, investigation and management in present and all future claims.
- (e) the information so collected under (d) above may be shared / disclosed:
 - (i) to all insurers and/or any other third parties that assist in evaluating, investigating, controlling or managing fraud, regulators, law enforcement and government agencies as reasonably required for the purposes stated, or
 - (ii) for complying with requirements under any regulations, laws or court orders.



Policyholder's Signature
Date & Time:

Driver's Signature
(if driver is not the policyholder)
Date & Time:

Reporting Centre Personnel's Signature
Name:
NRIC/FIN No.:

SKETCH PLAN

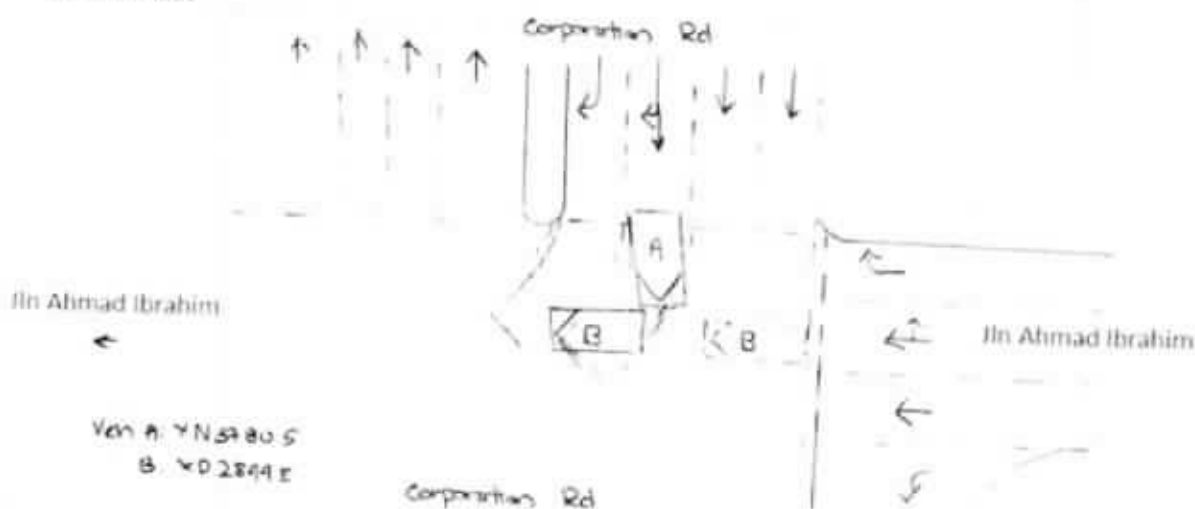

DESCRIBE CIRCUMSTANCES OF THE ACCIDENT

On 17/1/18 at about 3.20pm I was at the 2nd lane (straight and right turning lane) the traffic light was green in my favour and after ensuring the oncoming lane was clear, I proceeded to make the turn. I saw a strong impact in the middle of turning. I looked to the source of impact and realised that van B had come from my left and had suddenly collided into my van's front right corner. My front window shattered upon impact. The Fire and ambulance arrived. No one was injured. The Traffic Police then told us to lodge report with our own insurance companies.

DECLARATION

I/We declare the foregoing particulars are true in every respect.

Policyholder's Signature
Date & Time:

P.S. T
Driver's Signature
(If driver is not the policyholder)
Date & Time:

Reporting Centre Personnel's Signature
Name:
NRIC/FIN No:



LIU'S BROTHER AUTO ENGINEERING WORKSHOP

No. 1 Kaki Bukit Avenue 6 #01-01 Auto Bay @ Kaki Bukit Singapore 417883

ROB No: 53291793J - Tel: 6741-1730 / 731 - Fax: 6744-5746. Email: liusbro@gmail.com

Invoice/Ref No: YN3780S181017

Estimate

Customer

Name: ERGO Insurance Pte Ltd

Address: Motor Claims Department

5 Temasek Boulevard #01-01

Suntec Tower Five

Singapore 038985

Page 01-03

Date:

18-10-18

Vehicle No:

YN3780S

Model/Make:

Mitsubishi Fuso
FM65FM1RDEA

Item No.	Descriptions Of Parts	Original Quotation / Estimation	Revised Quotation / Cost Of Repair
1	Front Bumper		
2	Front bumper Lamp 02 pcs (@ S\$293.30) <i>DRS</i>	\$ 1,830.00	
3	Head Lamp 02 pcs (@ S\$1,302.40) <i>MS</i>	\$ 586.60	X
4	Head Lamp Outer Garnish 02 pcs (@ S\$497.40) <i>015 BND 1003-20</i>	\$ 2,604.80	1PC
5	Corner Panel 02 pcs (@ S\$383.60) <i>015 BND</i>	\$ 994.80	1PC
6	Signal Lamp 02 pcs (@ S\$212.00) <i>015 BND</i>	\$ 767.20	1PC
7	Grille <i>CR</i>	\$ 424.00	1PC
8	Grille Panel <i>MS</i>	\$ 978.10	
9	Grille Garnish <i>MS</i>	\$ 197.60	X
10	Grille Weatherstrip <i>MS</i>	\$ 576.40	X
11	Grille "Mitsubishi Logo" Motif <i>AA</i>	\$ 48.10	X
12	"FIGHTER" Emblem <i>AA</i>	\$ 155.30	X
13	"FUSO" Mark <i>NF</i>	\$ 155.30	X
14	Radiator Spare Tank <i>AA</i>	\$ 280.10	X
15	Radiator Coolant 2 bottle (@ S\$48.00) <i>AA</i>	\$ 237.60	X
16	Panel <i>Shell/CR</i>	\$ 96.00	X
17	Panel Hinges 02 pcs (@ S\$128.90) <i>015 Bnd 3400</i>	\$ 3,263.20	
18	Panel Hinges Holder 02 pcs (@ S\$262.80) <i>015 CR</i>	\$ 257.80	1PC
19	Panel Lock 02 pcs (@ S\$114.40) <i>AA</i>	\$ 525.60	1PC
20	Panel Lock Cable <i>AA</i>	\$ 228.80	X
21	Windscreen Glass <i>SRD 2250</i>	\$ 276.20	X
22	Windscreen Weatherstrip <i>TR-1 466-50</i>	\$ 2,360.00	
23	Windscreen Glass IU Bracket <i>MS</i>	\$ 691.50	
24	Wiper Arm 02 pcs (@ S\$227.10) <i>015 BND</i>	\$ 28.00	SN 205-N
25	Wiper Link <i>AA</i>	\$ 454.20	1PC
26	Wiper Blade 02 pcs (@ S\$77.60) <i>015 M-5</i>	\$ 1,257.70	X
27	Wiper Panel <i>Body 03</i>	\$ 155.20	1PC
28	Side Mirror Arm <i>Shell 244.30</i>	\$ 3,263.20	
29	Side Mirror Arm Holder Top <i>AA</i>	\$ 1,923.60	
30	Side Mirror Arm Holder Lower <i>TR-1</i>	\$ 80.40	X
31	Side Mirror "Round" <i>NF</i>	\$ 50.70	X
32	Side Mirror "Square" <i>NF</i>	\$ 142.00	X
33	Side Mirror "Rectangle" <i>SRD</i>	\$ 188.80	X
34	Chassis Holder 02 pcs (@ S\$822.30) <i>AA</i>	\$ 159.90	
35	Chassis Holder Bar <i>AA</i>	\$ 1,644.60	X
	C/F Balance -->	\$ 669.00	
		\$ 27,552.30	

Not authorized
 L/S \$31,000 | 20th
 the photo other up
 19/10/18



M/s Liu's Brother Auto Engrg Wks

**LIU'S BROTHER AUTO ENGINEERING WORKSHOP**

No. 1 Kaki Bukit Avenue 6 #01-01 Auto Bay @ Kaki Bukit Singapore 417883
 ROB No: 5329793 | Tel: 6741-1730 / 731 - Fax: 6744-5746. Email: liusbro@yahoo.com

Invoice/Ref No: YN3780S181017

Estimate**Customer**

Name: ERGO Insurance Pte Ltd
 Address: Motor Claims Department
 5 Temasek Boulevard #04-01
 Suntec Tower Five Singapore 038985

Page 02-03
 Date: 18-10-18
 Vehicle No: YN3780S
 Model/Make: Mitsubishi Fuso
 FM65FMiRDEA

Item No.	Descriptions Of Parts	Original Quotation / Estimation	Revised Quotation / Cost Of Repair
	B/F Balance -->	\$ 27,552.30	
36	Front Floor Panel 1	\$ 4,383.20	X
37	Inner Panel Body	\$ 4,968.00	X
38	Wiper Tank 1	\$ 326.60	X
39	Aircon Blower 1	\$ 1,230.50	X
40	Aircon Control Unit 1	\$ 2,801.50	X
41	Aircon Evaporator Unit 1	\$ 2,458.70	X
42	Fan Blade 1	\$ 557.00	X
43	Fan Clutch Pulley 1	\$ 1,394.00	X
44	Fan Cowling 1	\$ 496.30	X
45	Radiator 1	\$ 5,489.40	X
46	Water Pump 1	\$ 863.80	X
47	Water Hose 1	\$ 271.20	X
48	Step Panel Lower CR	\$ 485.30	X
49	Step Panel Top Garnish 3/0	\$ 876.70	X
50	Corner Panel Repair	\$ 1,183.70	X
51	Inner Instrument Bar NS	\$ 382.80	X
52	Roof Panel Body ID/SEC	\$ 4,342.90	X
53	Roof Panel Inner Trim Lining worked	\$ 1,165.00	X
54	Roof Driver Sunlight Cover Shield 1	\$ 277.60	X
55	Dashboard DIS 3222.30	\$ 3,650.00	X
56	Dashboard Inner Frame Member 1	\$ 1,165.00	X
57	Meter Assy CR 2542.98	\$ 2,712.20	X
58	Brake Booster 1	\$ 3,374.60	X
59	Power Steering Box Assy SW	\$ 5,766.70	X
60	Power Steering Shaft SW	\$ 2,720.40	X
61	Power Steering Shaft Centre SW/WS 1896.11	\$ 1,954.70	X
62	Power Steering Cooling Pipe 1	\$ 1,292.00	X
63	Cabin Rear Safety Lock 02 pcs (@ S\$494.65) 1	\$ 989.30	X
64	Cabin Rear Lock Handle 02 pcs (@ S\$547.90) 1	\$ 1,095.80	X
65	Cabin Rear Lock Striker 02 pcs (@ S\$451.65) 1	\$ 903.30	X
66	Cabin Rear Lock Bracket 02 pcs (@ S\$461.50) 1	\$ 923.00	X
	C/F Balance -->	\$ 88,053.50	



M/s Liu's Brother Auto Engrg Wks

**LIU'S BROTHER AUTO ENGINEERING WORKSHOP**No. 1 Kaki Bukit Avenue 6 #01-01 Auto Bay @ Kaki Bukit Singapore 417883
ROB No: 53291793 | Tel: 6741-1730 / 731 | Fax: 6744-5746. Email: liusbro@gmail.com

Invoice/Ref No: YN3780S181017

Estimate

Customer

Page 03-03

Name: ERGO Insurance Pte Ltd

Date: 18-10-18

Address: Motor Claims Department

Vehicle No: YN3780S

5 Temasek Boulevard #04-01

Model/Make: Mitsubishi Fuso

Suntec Tower Five

Singapore 038985

FM65FM1RDEA

Item No.	Descriptions Of Parts	Original Quotation / Estimation	Revised Quotation / Cost Of Repair
	B/F Balance -->	\$ 88,053.50	
67	Front Rh Door		
68	Door Pillar Outer <i>DIS</i>	\$ 2,946.80	
69	Door Pillar Inner <i>body</i>	\$ 1,860.00	
70	Door Inner Lock <i>body</i>	\$ 1,145.50	
71	Door Outer Handle <i>7-11 Jun 450</i>	\$ 630.00	
72	Door Hinge 02 pcs (@ S\$145.00) <i>body</i>	\$ 290.00	
73	Door Inner Trim Board <i>SN</i>	\$ 260.00	X
74	Door Inner Trim Board Clips 1 set <i>SN</i>	\$ 780.70	
75	Door Inner Rubber <i>SN</i>	\$ 65.00	
76	Door Rear Pillar <i>body</i>	\$ 375.00	X
77	Wheel Arch Panel <i>Best/ABC</i>	\$ 2,124.54	
78	Wheel Arch Panel Garnish <i>CN</i>	\$ 845.20	
79	Wheel Arch Panel Seal <i>AN</i>	\$ 374.60	
		\$ 263.00	X
	To check all wiring & electrical component for proper function	\$ 250.00	30
	To remove, replace and transfer door panel, fitting and mechanisms	\$ 100.00	60
	To remove & refix air con, re-fill air con gas & test for leakages	\$ 150.00	100
	To check and re-adjust wheel alignment	\$ 120.00	17 X
	Remove & reinstall Windscreen Glass to facilitate repairs & perform wat	\$ 150.00	
	Remove & reinstall dashboard, meter instruments, disconnect wiring &	\$ 280.00	
	Remove & Refix Engine & Suspension System in order to facilitate Repair	\$ 800.00	250
	Remove & refix & realign Rear Freeze Box	\$ 650.00	X
	To remove & replace Freeze Box Compressor	\$ 450.00	X
	To respray undercooling	\$ 280.00	X
	To apply Rust Proofing, reseal tuff-coating treatment on accident area	\$ 180.00	100
	To mount vehicle onto chassis alignment bench & to conduct alignment	\$ 2,800.00	X
	To putty & spray painting & including touch up paint on accident affect	\$ 2,200.00	
	Labor for Panel Beating, Cut, Weld, Straighten & Replacing Parts Etc	\$ 3,000.00	1400 2500

Total Parts & Labour of estimate for damaged vehicle

\$ 11,423.84

Total amount in Lump Sum Basis for repaired vehicle

45560.31

252

34570.21

SDLS:

LKK Auto Consultants hence notify the Repairer of the following:

- To resurvey before/after spray painting
- To display damaged part(s) during resurvey
- Parts prices are subject to confirmation
- Third party survey is on a "Without Prejudice" basis
- No illegal modification(s) is allowed
- Supplementary item(s) must be resurveyed and is subject to final approval from Insurance Company

Acknowledged by Repairer

Signature:

Date:



M/s Liu's Brother Auto Engrg Wks

S.N-70
10km-4890



LKK Auto Consultants Pte Ltd

51 Ubi Ave 1 #01-25 Paya Ubi Industrial Park, Singapore 408933

TEL: 6256 3561 FAX: 6256 4315

Reg. No: 199607198R GST Reg. No. 19-9607198-R

Affiliated to Federation Internationale Des Experts En Automobile

ERGO INSURANCE PTE LTD

Ref : CS/EGI18019018/Utbe2

5 TEMASEK BOULEVARD
#04-01 SUNTEC TOWER FIVE
SINGAPORE 038985

Date : 12-04-2019



Code : EGI

1. Policy Particulars :- THIRD PARTY CLAIM

Insured Veh.	XD 2899E	Veh. Inspected	YN 3780S
Policy No.		Coverage (\$)	0.00
Claim No.	XD2899E/SA/pl	Excess (\$)	0.00
Assign From	YEE PEI LI	Assign Date	19/10/2018

2. Vehicle Particulars & Condition

Make & Model	mitsubishi FM65FM1RDEA	c.c	7545
Engine No.	HIDDEN	Year of Reg.	2013
Chassis No.	FM65FMA10021	Colour	WHITE
Odometer	-	Steering	IN ORDER
Brakes	IN ORDER	Modification	NIL
General	FAIR		

3. Conditions of Tyres

	Size	Make	Balance
R/H Front Tyre	295/80 R22.5	YOKOHAMA	6 mm
L/H Front Tyre	295/80 R22.5	YOKOHAMA	6 mm
R/H Rear Tyre	295/80 R22.5 (D)	YOKOHAMA	6/6 mm
L/H Rear Tyre	295/80 R22.5 (D)	YOKOHAMA	6/6 mm

4. Description of Damages

THE VEHICLE SUSTAINED DAMAGES AT THE FRONT O/S PORTION.
DAMAGES SEE DETAILS.

5. General Information

Accident Date	17/10/2018	Inspection Date	19/10/2018
Survey held at	LIU'S BROTHER AUTO ENGINEERING WORKSHOP 1 KAKI BUKIT AVENUE 6 #01-01 AUTOBAY @ KAKI BUKIT SINGAPORE 417883		

5a. Remarks

A)THE INSPECTION WAS CONDUCTED ON A"WITHOUT PREJUDICE" BASIS.
B)IN ACCORDANCE TO YOUR INSTRUCTIONS, WE HAVE NOT AUTHORISED REPAIRS.

5b. Estimate Days of Repair

ESTIMATED NORMAL PERIOD FOR REPAIR: **20 Working Days**



LKK Auto Consultants Pte Ltd

51 Ubi Ave 1 #01-25 Paya Ubi Industrial Park, Singapore 408933

TEL: 6256 3561 FAX: 6256 4315

Reg. No: 199607198R GST Reg. No. 19-9607198-R

Page No.:1 of 4

ADJUSTMENT ON REPAIR COST FOR VEHICLE NO. YN 3780S

Qty	Description of Parts	Condition	Estimate By Workshop (\$)	Our Adjusted (\$)
REPLACEMENT OF PARTS				
1	FRONT BUMPER	DISTORTED	1,830.00	1,830.00
2	FRONT BUMPER LAMP @\$293.30	NO SUCH PARTS	586.60	-
2	FRONT HEAD LAMP @\$1302.40	O/S BROKEN	2,604.80	1,003.20
2	FRONT HEAD LAMP OUTER GARNISH @\$497.40	O/S BROKEN	994.80	497.40
2	FRONT CORNER PANEL @\$383.60	O/S BROKEN	767.20	383.60
2	FRONT SIGNAL LAMP @\$212.00	O/S BROKEN	424.00	212.00
1	FRONT GRILLE	CRACKED	978.10	795.17
1	FRONT GRILLE PANEL	NO SUCH PARTS	197.60	-
1	FRONT GRILLE GARNISH	NO SUCH PARTS	576.40	-
1	FRONT GRILLE WEATHERSTRIP	NO SUCH PARTS	48.10	-
1	FRONT GRILLE "MITSUBISHI LOGO" MOTIF	NOT NECESSARY	155.30	-
1	FRONT "FIGHTER" EMBLEM	NOT NECESSARY	155.30	-
1	FRONT "FUSO" MARK	NOT FITTED	280.10	-
1	FRONT RADIATOR SPARE TANK	NOT NECESSARY	237.60	-
2	BOTTLE FRONT RADIATOR COOLANT @\$48.00	NOT NECESSARY	96.00	-
1	FRONT PANEL	BENT / CRACKED	3,263.20	3,263.20
2	FRONT PANEL HINGES @\$128.90	O/S BENT	257.80	128.90
2	FRONT PANEL HINGES HOLDER @\$262.80	O/S CRACKED	525.60	262.80
2	FRONT PANEL LOCK @\$114.40	NOT NECESSARY	228.80	-
1	FRONT PANEL LOCK CABLE	NOT NECESSARY	276.20	-
1	FRONT WINDSCREEN GLASS	BROKEN	2,380.00	2,250.00
1	FRONT WINDSCREEN WEATHERSTRIP	TORN	691.50	466.50
2	FRONT WIPER ARM @\$227.10	O/S BROKEN	454.20	227.10
1	FRONT WIPER LINK	NOT NECESSARY	1,257.70	-
2	FRONT WIPER BLADE @\$77.60	O/S MISSING	155.20	77.60
1	FRONT WIPER PANEL	BADLY DENTED	3,263.20	2,645.30
1	FRONT SIDE MIRROR ARM	BENT	1,923.60	987.31
1	FRONT SIDE MIRROR ARM HOLDER TOP	NOT NECESSARY	80.40	-
1	FRONT SIDE MIRROR ARM HOLDER LOWER	TWISTED	50.70	50.70
1	FRONT SIDE MIRROR "ROUND"	NOT FITTED	142.00	-
1	FRONT SIDE MIRROR "SQUARE"	NOT FITTED	188.80	-

Report Ref No. CS/EGI18019018/Utbe2



LKK Auto Consultants Pte Ltd

51 Ubi Ave 1 #01-25 Paya Ubi Industrial Park, Singapore 408933

TEL: 6256 3561 FAX: 6256 4315

Reg. No: 199607198R GST Reg. No. 19-9607198-R

Page No. 2 of 4

Qty	Description of Parts	Condition	Estimate By Workshop (\$)	Our Adjusted (\$)
1	FRONT SIDE MIRROR "RECTANGLE"	BROKEN	159.90	159.90
2	FRONT CHASSIC HOLDER @\$822.30	NOT NECESSARY	1,644.60	-
1	FRONT CHASSIC BAR	NOT NECESSARY	669.00	-
1	FRONT FLOOR PANEL	TO REPAIR SEE LABOUR	4,383.20	-
1	FRONT INNER PANEL	BADLY DENTED	4,968.00	4,968.00
1	FRONT WIPER TANK	NOT NECESSARY	326.60	-
1	FRONT AIRCON BLOWER	NOT NECESSARY	1,230.50	-
1	FRONT AIRCON CONTROL UNIT	NOT NECESSARY	2,801.50	-
1	FRONT AIRCON EVAPORATOR UNIT	NOT NECESSARY	2,458.70	-
1	FRONT FAN BLADE	NOT NECESSARY	557.00	-
1	FRONT FAN CLUTCH PULLEY	NOT NECESSARY	1,394.00	-
1	FRONT FAN COWLING	NOT NECESSARY	496.30	-
1	FRONT RADIATOR	NOT NECESSARY	5,489.40	-
1	FRONT WATER PUMP	NOT NECESSARY	863.80	-
1	FRONT WATER HOSE	NOT NECESSARY	271.20	-
1	FRONT STEP PANEL LOWER	CRACKED	485.30	485.30
1	FRONT STEP PANEL TOP GARNISH	BROKEN	876.70	876.70
1	FRONT CORNER PANEL	REPEATED	1,183.70	-
1	FRONT INNER INSTRUMENT BAR	NO SUCH PARTS	382.80	-
1	FRONT ROOF PANEL	BADLY DENTED / BUCKLED	4,342.90	4,342.90
1	FRONT ROOF PANEL INNER TRIM LINING	WARPED	1,165.00	1,165.00
1	FRONT ROOF DRIVER SUNLIGHT COVER SHIELD	NOT NECESSARY	277.60	-
1	FRONT DASHBOARD	DISTORTED	3,650.00	3,225.30
1	FRONT DASHBOARD INNER FRAME MEMBER	NOT NECESSARY	1,165.00	-
1	FRONT METER ASSY	CRACKED	2,712.20	2,542.98
1	FRONT BRAKE BOOSTER	NOT NECESSARY	3,374.60	-
1	FRONT POWER STEERING BOX ASSY	SERVICEABLE	5,766.70	-
1	FRONT POWER STEERING SHAFT	SERVICEABLE	2,720.40	-
1	FRONT POWER STEERING SHAFT CENTRE	BENT / TWISTED	1,954.70	1,896.11
1	FRONT POWER STEERING COOLING PIPE	NOT NECESSARY	1,292.00	-
2	FRONT CABIN REAR SAFETY LOCK @\$494.65	NOT NECESSARY	989.30	-
2	FRONT CABIN REAR LOCK HANDLE @\$547.90	NOT NECESSARY	1,095.80	-

Report Ref No. CS/EGI18019018/Utbe2



LKK Auto Consultants Pte Ltd

51 Ubi Ave 1 #01-25 Paya Ubi Industrial Park, Singapore 408933

TEL: 6256 3561 FAX: 6256 4315

Reg. No: 199607198R GST Reg. No. 19-9607198-R

Page No.:3 of 4

Qty	Description of Parts	Condition	Estimate By Workshop (\$)	Our Adjusted (\$)
2	FRONT CABIN LOCK STRIKER @\$451.65	NOT NECESSARY	903.30	-
2	CABIN REAR LOCK BRACKET @\$461.50	NOT NECESSARY	923.00	-
1	FRONT RH DOOR	DISTORTED	2,946.80	2,946.80
1	FRONT RH DOOR PILLAR OUTER	BADLY DENTED	1,860.00	1,860.00
1	FRONT RH DOOR PILLAR INNER	BADLY DENTED	1,145.50	1,145.50
1	FRONT RH DOOR INNER LOCK	TWISTED / JAMMED	630.00	450.00
1	FRONT RH DOOR OUTER HANDLE	NOT NECESSARY	260.00	-
2	FRONT RH DOOR HINGE @\$145.00	BENT / TWISTED	290.00	290.00
1	FRONT RH DOOR INNER TRIM BOARD	BROKEN	780.70	780.70
1	FRONT RH DOOR INNER RUBBER	NOT NECESSARY	375.00	-
1	FRONT RH DOOR REAR PILLAR	BADLY DENTED	2,124.54	2,124.54
1	FRONT RH WHEEL ARCH PANEL	BENT / BUCKLED	845.20	845.20
1	FRONT RH WHEEL ARCH PANEL GARNISH	CRACKED	374.60	374.60
1	FRONT RH WHEEL ARCH PANEL SEAL	NOT NECESSARY	263.00	-
	LESS 25% DISCOUNT		-	-11,390.08
			99,920.84	34,170.23
	SPECIAL NETT ITEMS			
1	FRONT WINDSCREEN GLASS IU BRACKET (SN)	NECESSARY	28.00	20.00
1	SET FRONT RH DOOR INNER TRIM BOARD CLIPS (SN)	NECESSARY	65.00	50.00
			93.00	70.00
	LABOUR			
	TO CHECK ALL WIRING & ELECTRICAL COMPONENT FOR PROPER FUNCTION.		250.00	30.00
	TO REMOVE, REPLACE AND TRANSFER DOOR PANEL, FITTING AND MECHANISMS.		100.00	60.00
	TO REMOVE & REFIX AIR CON, RE-FILL AIR CON GAS & TEST FOR LEAKAGES.		150.00	100.00
	TO CHECK AND RE-ADJUST WHEEL ALIGNMENT.	NOT NECESSARY	120.00	-
	REMOVE & REINSTALL WINDSCREEN GLASS TO FACILITATE REPAIRS & PERFORM WAT.		150.00	150.00
	REMOVE & REINSTALL DASHBOARD, METER INSTRUMENTS, DISCONNECT WIRING &		280.00	250.00
	REMOVE & REFIX ENGINE & SUSPENSION SYSTEM INORDER TO FACILITATE REPAIR.	NOT NECESSARY	800.00	-

Report Ref No. CS/EGI18019018/Utbe2



LKK Auto Consultants Pte Ltd

51 Ubi Ave 1 #01-25 Paya Ubi Industrial Park, Singapore 408933

TEL: 6256 3561 FAX: 6256 4315

Reg. No: 199607198R GST Reg. No. 19-9607198-R

Page No. 4 of 4

Qty	Description of Parts	Condition	Estimate By Workshop (\$)	Our Adjusted (\$)
	REMOVE & REFIX & REALIGN REAR FREEZE BOX.	NOT NECESSARY	650.00	-
	TO REMOVE & REPLACE FREEZE BOX COMPRESSOR.	NOT NECESSARY	450.00	-
	TO RESPRAY UNDERCOOLING. }		280.00	100.00
	TO APPLY RUST PROOFING, RESEAL TUFF-COATING TREATMENT ON ACCIDENT AREA. }		180.00	-
	TO PUTTY & SPRAY PAINTING & INCLUDING TOUCH UP PAINT ON ACCIDENT AFFECTED.		2,200.00	1,400.00
	LABOR FOR PANEL BEATING, CUT, WELD, STRAIGHTEN & REPLACING PARTS ETC. INCLUSIVE OF THE REPAIR OF FRONT FLOOR PANEL.		3,000.00	2,500.00
	TO MOUNT VEHICLE ONTO CHASSIS ALIGNMENT BENCH & TO CONDUCT ALIGNMENT.	NOT NECESSARY	2,800.00	-
			11,410.00	4,590.00
	GRAND TOTAL		111,423.84	38,830.23
	RECOMMENDED COST OF LUMP SUM REPAIRS (TO ITS PRE-ACCIDENT CONDITION)			31,000.00

Report Ref No. CS/EGI18019018/Utbe2

CHUA KANG SENG

Licensed Appraiser

DISCLAIMER OF LIABILITY TO THIRD PARTIES:- This Report is made solely for the use and benefit of the Client named on the front page of this Report.

No liability of responsibility whatsoever, in contract or tort, is accepted to any third party who may rely on the Report wholly or in part. Any third party acting or relying on this Report, in whole or in part, does so at his or her own risk.