

23/03/2007

ASS. REC. BY:

REF: CS/SMO18018951/Gsd3m2 Special Instruction:

Surveyor: Guo Qiang ASSIGNMENT (Office)From (Person): Thelma choo of SMO Date/Time: 18/10/18 @ 1:15pm

Estimated Cost: \_\_\_\_\_ Bill to: \_\_\_\_\_

OD/TP/WS/TP RES / OD RES / EVA / INV / MV7CS

To Inspect Vehicle No: SIF 33G Insured: SKV 7579Eat Workshop m/s Asia Motorsports Tel: 6745 3811of 15 kaki Bkt Rd 4 #01-05/53Policy No: D18M7prv0101462 Claim No: CMTD1804541

Sum Insured: \_\_\_\_\_ Excess: \_\_\_\_\_

Make of Veh: \_\_\_\_\_ D.O.A. 16/10/2018  
(Client's Record)

CA / REV / REP. / REV 24 HRS

H.O.D. Endorsement: \_\_\_\_\_

Date/Time: 1:54pm @ 18/10/18 Person Contacted: Mr. too Vehicle IN/OUT

Date/Time	Action/Instruction (✓) Estimate
	<u>SIF 33G-X</u>
	<u>SKV 7579E - CS/SMO18018934/Kvd3 DOA: 16/10/18</u>
<u>22/10/18</u>	<u>@ 14:16 pm. revert pending estimate from repairer to Thelma Choo via merime.</u>

REF:

517241

## ASSIGNMENT

From:

Date:

Estimated Cost:

OD / TP / WS / TP RES / OD RES / EVA / INV / MV

To Inspect Vehicle No:

at Workshop m/s

Asia motor sports

of:

Insured:

Policy No.:

Claims No.:

Sum Insured:

Excess:

(Client's Record)

Make of Veh:

(Policy Condition)

Remark: The veh had commenced its  
repair at the time of inspection.

Bal. or Market Value:

\$125K

IDAC Accident Report:

Consistent? : Yes or No

GIA / PR Seen:

Consistent? : Yes or No

Est. Repairs:

7

days

Res.: Yes or No

Lum Sum:

20

%

3 Val.: Yes or No

CA / REV / REP. / 24 HRS

Date:

Person Contacted:

Vehicle: IN / OUT

Veh No:

C 517356

Yr Regt:

07 Feb 2013

Type: M/Cycle / Bus / Van / Lorry / Taxi / Prime Mover /

Truck / Trailer or

Make:

BMW 640i

cc

2979

Colour:

white

A/C:

Insured / Std / NI / NA

Sp. Reading

66440

T/Radio:

Insured / Std / NI / NA

Eng/No:

WBABA02080D810621

C/No:

Gen. Cond: Good / Fair / Poor / Burnt

Steering: In order / Jammed / Leaked / Burnt or

Brake: In order / Jammed / Leaked / Burnt or

Modi: Nil / S/Rim / STD A/Rim or

Tyre Size:

F: 285/30ZR20

R:

"

BS / DUN / EXNOVA / GY / FS / LIZA / MIC / OHTSU / FIRM / SUMI /

TOYO / YOKO or

Front

Rear

R/Bal:

6

mm

R/Bal:

6

mm

L/Bal:

6

mm

L/Bal:

6

mm

D.O.A.

D.O.I.

18-10-18

Survey held at

w/s

3:20pm

Des. of Damages: Frt / Rear / O/S / N/S / U/C / Rooftop or

The U/C / Chassis frame / Body Structure affected due to collision

Date / Time

Action / Instruction

08/10

Estimate Give later

27/11 5:50pm

Fax marking estimate to reparer.

5/12 1:25pm

Fax adjusted estimate to reparer.

7/12 4:05pm

Fax amended marking estimate to reparer.

11/12 11:05am

Finalised COR with reparer LS \$13,300 with 7 days

of repair.

RECEIVED 12 DEC 2013

12/12/13

XGQ has been review the finalization done by Simon.

LS \$13,300/- @ 7 days, (\$30,633.63 Red - 70%)

Date/Time, File Pass to?

☐

Preli. Report

1)

12/12/13

☒

Final Report

Date/Time, File Return to?

2)

Days Of Repair:

7

Resurvey No. of Trip:

1

Survey Fee:

Transportation

Add Fee:

☐

Site Insp (\$)

☐

Interview (\$)

☐

Tech. Invs (\$)

☐

Weekend (\$)

Report Format:

Lump Sum / I.B.I: (\$ 13,300/- 4s)

) \$ + RS. \$

) Photos

) Others

TOTAL

450  
10

460

## ...CLAIM SUBFOLDER...(New Assignment)

## CLAIM SUBFOLDER TRACKING

Case	Notified	Est Submitted	Adj Assigned	Adj Rpt	Adj Submitted	Ins Auth'd	Status
Main	17 Oct 2018		18 Oct 2018 13:15 <a href="#">Assign</a>				<b>New Assignment</b> <a href="#">Cancel Case</a>

[Main](#)[Reference](#)[Claim Details](#)[Documents](#)[Show All](#)

## CLAIM SUBFOLDER DETAILS

[Created by insurer]

Insured:	TAY YEW NGUAN, ID: S0053343B, Tel: +6597390283, Email: uquantay@gmail.com		
Main Claimant:	OW YONG WEI HENG ALFRED, ID: S8235172H		
Vehicle Reg. No.:	SLF33G	Date of Loss:	16/10/2018 19:00 - :59
Claim Type:	TP / CMTD1804541	Policy/Cover Note No.:	D18MTPV01014062 (Comprehensive)
Vehicle Reg. No. (Insured):	SKV7579E	Policy No. (Claimant):	
		Excess:	
Repairer:	Asia Motorsports Solution Pte Ltd-kaki Bukit (HQ) 15 KAKI BUKIT ROAD 4, #01-05/53 BARTLEY BIZ CENTRE, 417808 Kaki Bukit - Tel: 6745 3811		
Handling Insurer:	Sompo Insurance Singapore Pte. Ltd. (HQ) - Tel: 6461 6555 ... [Handled by Thelma Choo - 6322 4681]		
Adjuster:	LKK Auto Consultants Pte Ltd (HQ) - Tel: 6256-3561 ... [Final Rpt due 29/10/2018]		
Driver/Custodian (Insured):	TAY YEW NGUAN (64 / Male), NRIC: S0053343B, Tel: +6597390283		

## ASSOCIATED MAIL RECEIVED

[View All](#)[Compose Case Mail](#)

There are no mail for this case.

## ALL ASSOCIATED TASKS

[View All](#)[Search Tasks](#)[Create New Task](#)[Complete](#)

Due Date	Priority	Type	Task Group	Subject	Handler	Assigned By	Completed On	Created On	Done?
No results.									

## View Sent Message

This mail is associated with :

**\*SLF33G (CMTD1804541)**  
**[SKV7579E]**

TP

OW YONG WEI HENG ALFRED

Oct 16 2018 7:00PM

[TAY YEW NGUAN]

Asia Motorsports Solution Pte Ltd-kaki Bukit

[Resend](#) [View Recipients](#) [Print Message](#) [Delete Message](#) [Forward](#)

**From** LKK Auto Consultants Pte Ltd (LKK\_HQ), sent on 22/10/2018 14:16 PM.  
**To** thelma.choo@sompo.com.sg  
**CC** sur@lkkauto.com  
**Subject** SLF33G (CMTD1804541) [SKV7579E]

Dear Thelma,

Please be informed that we have inspected the vehicle SLF 33G on 18/10/2018.

We are pending estimate from repairer.

Thank you.

Best Regards,

Shirley Hiew | Case Handler

**LKK Auto Consultants Pte Ltd**

Phone: 6256-3561 | email: Sur@lkkauto.com | fax: 6256-4315

Blk 51, Paya Ubi Industrial Park, Ubi Avenue 1, #02-25 | S(408933)

### DOCUMENTS SUMMARY

There are no documents.

> Back to OneMotoring

## Enquire PARF/COE Rebate for Registered Vehicle

### Vehicle Owner Particulars

Owner ID Type:	Singapore NRIC
Owner ID:	5172H

### Vehicle Details

Vehicle No.:	SLF33G
Vehicle to be Exported:	No
Intended Deregistration Date:	19 Oct 2018
Vehicle Make:	B.M.W.
Vehicle Model:	640I A
Primary Colour:	White
Manufacturing Year:	2012
Engine No.:	N55B30A05048227
Chassis No.:	WBA6A02080DZ10621
Maximum Power Output:	235.0 kW (315 bhp)
Open Market Value:	\$70,750.00
Original Registration Date:	07 Feb 2013
First Registration Date:	07 Feb 2013
Transfer Count:	3
Actual ARF Paid:	\$70,750.00

### Intended PARF Rebate Details

PARF Eligibility:	Yes
PARF Eligibility Expiry Date:	06 Feb 2023
PARF Rebate Amount:	\$49,525.00

### Intended COE Rebate Details

COE Expiry Date:	06 Feb 2023
COE Category:	B - Car (1601cc & above)
COE Period(Years):	10
QP Paid:	\$92,901.00
COE Rebate Amount:	\$39,948.00
<b>Total Rebate Amount:</b>	<b>\$89,473.00</b>

The information contained herein is correct as at 19 Oct 2018

OK

## SINGAPORE ACCIDENT STATEMENT

### IMPORTANT NOTICE

1. Please report correctly the details of the accident to speed up the claims process.
2. This Form must be completed by the Policyholder and/or the Authorised Driver.
3. Information provided must be as truthful and accurate as possible. Any wilful misrepresentation or withholding of material facts may allow insurance companies to repudiate policy liability.
4. The issue and acceptance of this Form by insurance companies is not an admission of policy liability on the part of the insurance companies.
5. Any false reporting may be referred to the Police for investigation.
6. This report will be forwarded by the insurers of the GIA Records Management Centre established by the General Insurance Association of Singapore (GIA) for archiving and that copies of this report will, for a fee, be made available upon application by interested parties.
7. By the lodgement of this report to the insurers, you hereby consent to the archiving of this report at the centre and to copies of the report being made available aforesaid.

### ACCIDENT STATEMENT

Date Of Report	17/10/2018 16:01
Date Of Accident	16/10/2018 19:15
Exact Location Of Accident	COMMONWEALTH AVE WEST TWDS BOON LAY
Country/State of Loss	SINGAPORE

### DETAILS OF OWN VEHICLE

Vehicle Registration Number	SLF33G
<b>Insured/Policyholder</b>	
Name Of Registered Owner	OWYONG WEI HENG ALFRED
NRIC No	S8235172H
Email Address	NOEMAIL
Mobile Phone No	(LOCAL) +65-84992740
Alternative Phone No	OFFICE-84992740

### Vehicle Particulars

Manufacturer	BMW
Model	640I
Exact Purpose for which vehicle was being used at time of accident	
Are you claiming under your own insurance policy for repair to your vehicle?	NO
If No, Please state action to be taken	THIRD PARTY
Vehicle Category	PRIVATE CAR

### Insurance Company

Name of Insurance Company	AIG ASIA PACIFIC INSURANCE PTE. LTD.
Type Of Coverage	COMPREHENSIVE
Fleet Policy	NO
Policy Number	1700010389-01
Cover Note Number	

### Driver

Name of Driver	OWYONG WEI HENG ALFRED
NRIC No	S8235172H
Date Of Birth	24/10/1982
Occupation	INDOOR
Date Of Driving Pass	01/03/2001
Driving Experience	17 YEARS AND 7 MONTHS
Gender	MALE
Mobile Number	(LOCAL) +65-84992740
Fax Number	
Contact Number	OFFICE-84992740
EMail Address	NOEMAIL

Address BLK 484 JURONG WEST AVE 1 #10-111  
 Postcode 640484  
 Was driver an employee of the Insured's Company NO  
 If No, Relationship of the Driver with the Insured OWNER  
 Vehicle Registration Number of Driver's Own Vehicle -  
 -  
 Insurance Company of Driver's Own Vehicle -  
 -  
 -

#### General Information of the Accident

Type Of Accident COLLISION - HEAD TO REAR  
 Weather Conditions CLEAR  
 Road Surface DRY

#### Other Information

Was any foreign vehicle involved in this accident? NO  
 Number of vehicles involved in the accident  
 Was any body injured in the Accident? NO  
 Was any injured conveyed to hospital by ambulance? NO  
 Was any other material or property damaged? YES  
 I have been approached by unknown person(s) soliciting/offering accident claims assistance. NO  
 Number of Passengers (Including Driver) 1

#### Details of Police Action

Was the accident reported to the police? NO  
 If Yes, Please state which Police Station  
 Was notice of intended Prosecution given? NO  
 If Yes, against whom?

#### Circumstances of Accident

I WAS TRAVELLING ALONG COMMONWEALTH AVE WEST TWDS BOON LAY. I WAS PREPARING TO TURN RIGHT TOWARDS PIE AS THERE WAS A RED LIGHT AHEAD, I SLOWED DOWN AND STOPPED. SUDDENLY, THERE WAS A CAR (SKV7579E) BANG ONTO ME.

#### Attachment(s)

Are accident photos available for attachment? YES  
 Was there any video captured by Car Camera? NO  
 Was there any audio recorded? NO

#### DETAILS OF OTHER VEHICLE PROPERTY 1

Vehicle Registration Number SKV7579E  
 Vehicle Make/Model/Colour  
 Details Of Properties VEHICLE B  
 Vehicle Category PRIVATE CAR  
 Name of Driver TAY YEW NGUAN  
 NRIC/Passport Number  
 Contact Number 97390283  
 Address  
 Postcode  
 Insurance Company Name  
 Nature Of Damage  
 No. Of Passenger (Including Driver)

SKETCH PLAN

IMPORTANT NOTICE

1. Please report correctly the details of the accident to speed up the claims process.
  2. This Form must be completed by the Policyholder and/or the Authorised Driver.
  3. Information provided must be as truthful and accurate as possible. Any wilful misrepresentation or withholding of material facts may allow insurance companies to repudiate policy liability.
  4. The issue and acceptance of this Form by insurance companies is not an admission of policy liability on the part of the insurance companies.
  5. Any false reporting may be referred to the Police for investigation.
  6. The report will be forwarded by the insurers of the GIA Records Management Centre established by the General Insurance Association of Singapore (GIA) for archiving and that copies of this report will for a fee be made available upon application by interested parties.
  7. By the lodgement of this report to the insurers, you hereby consent to the archiving of this report at the centre and to copies of the report being made available aforesaid.
  8. Consent under the Personal Data Protection Act (PDPA)
- I understand, acknowledge, agree and consent that:
- (a) My insurer, my workshop and the General Insurance Association of Singapore ("GIA") may/are permitted to collect, use, disclose and/or process my personal data/personal information set out in this [form] and any other personal information provided by me or possessed by my insurer (collectively the "Personal Information") and disclose and transfer such Personal Information to all insurer(s) who have insured vehicle(s) involved in this accident (all insurer(s) who have insured vehicle(s) involved in this accident shall be collectively referred to as the "Insurers"), the Insurers' lawyers/law firms, the Monetary Authority of Singapore and any relevant government agency/authority (such as the police), for the purpose(s) of:
    - (i) processing, handling and/or dealing with my claims including the settlement of the claims and any necessary investigations relating to the claims;
    - (ii) investigating the accident and/or my claims;
    - (iii) carrying out and/or dealing with my instructions or responding to any enquiries by me;
    - (iv) administering my claims (including the mailing of correspondence, statements, invoices, reports or notices to me, which could involve disclosure of certain personal data about me to bring about delivery of the same as well as on the external cover of envelopes/mail packages); and/or
    - (v) complying with applicable law in administering, processing, handling and/or dealing with my claims.
 (collectively the "Purposes")
  - (b) all insurer(s) who have insured vehicle(s) involved in this accident and the Insurers' lawyers/law firms, may/are permitted to collect, use, disclose and/or process my Personal Information for one or more of the above Purposes; and
  - (c) my Personal Information may/can be disclosed by any of the Insurers and/or GIA to their third party service providers or agents (including their lawyers/law firms), which may be sited outside of Singapore, for one or more of the above Purposes.

Policyholder's Signature / Date & Time

Driver's Signature (If driver is not the policyholder) / Date & Time

Witnessed by Reporting Centre Personnel

Sketch Plan

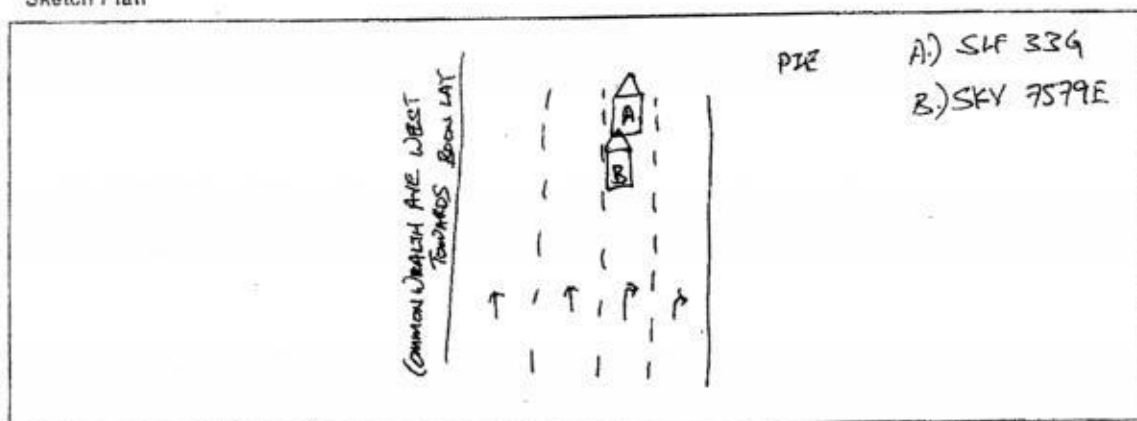

DC AUTO



# Sketch Plan #2 Pg. 1

## Describe Circumstances of the Accident

I was travelling along commonwealth ave west towards boon lay, i was preparing to turn right towards PIE as there was a red light ahead i slow down and stopped. suddenly there was a car (SKV 7579E) bang onto me.

## Declaration

We declare the foregoing particulars are true in every respect.

  
Policyholder's Signature / Date & Time

Driver's Signature (If driver is not the policyholder) / Date & Time

17/10/18 p 2.55pm  
Witnessed by Reporting Centre Personnel

Insurance Co.	Aca		
Vehicle NO.	267 335	Date Of Accident	16, 10, 2018
<input type="checkbox"/> Reporting Only <input type="checkbox"/> Own Damage Claim <input checked="" type="checkbox"/> Third Party Claim DC AUTO			

Attn: Edison

For = 67465110

# Estimate Repair For Vehicle SLF 33 G ( BMW 640i )

from: Simon

7/12/2018

Item Description Parts	Qty	Price list
1 Rear bumper / CRA	1	\$ 1,830 2,658.50
2 Rear bumper reinforcement / BT	1	\$ 610 784.50
3 Rear bumper reinforcement adapter / CRA	1	\$ 310 420.80
4 Rear bumper center guide X NN	1	\$ 640.00
5 Rear bumper side mount panel L/R @ \$204.69 / LH-CRA / RH-NN	2	\$ 204.69 409.38
6 Rear bumper tow eye cap X NN	1	\$ 40.80
7 Rear bumper bottom under cover CRA	1	\$ 280 309.80
8 Rear bumper reverser sensor @ \$338.00/pc 1 pc - om	2	\$ 338 676.00
9 Rear bumper reverser sensor bezel @ \$7.20 / MC	2	\$ 14.40
10 Rear bumper lower diffuser (caron fibre) / CRA	1	\$ 2,999 4,989.00
11 Rear bumper reflector lamp LH CRA	1	\$ 144 244.00
12 Rear boot lid / CRA	1	\$ 2,095 3,642.30
13 Rear boot lid top spoiler X NN	1	\$ 940.00
14 Rear boot lid emblem / MC	1	\$ 87.60
15 Rear boot lid '640i' emblem / MC	1	\$ 52.80
16 Rear trunk lid lock X NN	1	\$ 535.00
17 Rear boot lid lamp LH CRA	1	\$ 376 598.90
18 Rear tail lamp LH / CRA	1	\$ 642 1,024.00
19 Rear tail lamp trim garnish LH X NN	1	\$ 214.00
20 Rear end panel DD	1	\$ 828.90
21 Rear end panel trim CRA	1	\$ 258 480.65
22 Rear fender inner shield LH / AL	1	\$ 278.10
23 Rear knuckle joint LH X	1	\$ 206.90
24 Rear knuckle arm LH X	1	\$ 1,868.10
25 Rear wheel hub bearing LH X	1	\$ 530.20
26 Rear lower center arm LH X	1	\$ 914.00
27 Rear upper control arm LH (Front) X	1	\$ 560.00
28 Rear upper control arm LH (Rear) X	1	\$ 798.20
29 Rear trailing arm LH X	1	\$ 274.20
30 Rear stabilizer link arm LH X	1	\$ 269.70
31 Rear shock absorber LH X	1	\$ 898.60
32 Rear sport rim LH X	1	\$ 2,900.00
33 Rear center exhaust pipe BT	1	\$ 1,107 4,180.30
34 Rear silcense box LH (Eisenann) / BT	1 set	\$ 3,300 5,200.00
35 Rear silcense box mounting @ \$76.00 / MT.	4	\$ 220 304.00
36 Rear exhaust heat insulator @ \$320.00 / MC	2	\$ 390 640.00
<b>Parts Total :</b>		\$ 39,503.63

- Less 5%

## LABOUR CHARGES & MISC

37 To carry out diagnostic checks & software update.	\$ 350.00	150
38 Check wiring, lighting & centre locking system	\$ 50.00	30
39 Remove damaged parts, knock out dents rear fender, straighten, cutting, welding, remove/reinstall necessary fittings to facilitate repair.	\$ 1,800.00	900
40 Putty & Spray painting on all affected portion.	\$ 1,500.00	900
41 Anti-rust proofing on affected panel, & re-seal body panel joint.	\$ 120.00	60
42 Remove & refix interior upholstery, trims garnish, lining, wire, etc. to assist repairs.	\$ 150.00	80
43 To reinstall rear reverse sensor & check proper function	\$ 180.00	60
44 To replace & re-align rear exhaust system to position.	\$ 280.00	120
<b>Labour Total :</b>		\$ 4,430.00

7 Days.

Signature  
11/12/18

hence notify  
the Repairer of the following:  
• To resurvey before after spray painting  
• To resurvey damaged part(s) during resurvey  
• Resurveys are subject to confirmation  
• Third party survey is on a "Without Prejudice" basis  
• No illegal modification(s) is allowed  
• Supplementary item(s) must be resurveyed and is subject to final approval from the Repairer

Lump sum repair adjustment  
Estimated time required for repair

Acknowledged by Repairer  
Signature:  
Date:

43,933.63  
LS \$13,300

35,100.00  
11 Days 1

## LKK Auto Consultants Pte Ltd (Co.Reg.No.199607198R)

51 Ubi Ave 1 #01-25, Paya Ubi Industrial Park

Singapore 408933

Tel: 6256-3561 Fax: 6844-8805 Email: sur@lkkauto.com; assignments@lkkauto.com

## VEHICLE DAMAGE INSPECTION REPORT

Our File No: CS/SMO18018951/GSD3N2

Date: 17/12/2018

## REFERENCE

Handling Insurer:	Sompo Insurance Singapore Pte. Ltd.	Policy No:	D18MTPV01014062
Claimant Vehicle No :	SLF33G	Insured Vehicle No :	SKV7579E
Date of Loss:	16/10/2018	Nature of Claim:	TP
		Claim No:	CMTD1804541

## DESCRIPTION &amp; IDENTIFICATION OF VEHICLE

Reg No:	SLF33G	Engine No:	N55B30A05048227
Make & Model:	BMW 640I, 3.0 (A)	Chassis No:	WBA6A02080DZ10621
Reg. Date:	07/02/2013 (Man. Year: 2012)	Odometer:	66440 km
Colour:	White		
Engine Capacity:	2979 cc		
Market Value/New Car Price:	N/A		
Sum Insured (\$\$):	Market Value/New Car Price		

## CONDITION OF VEHICLE AT THE TIME OF SURVEY

General Condition:	Steering (Serviceable):	Yes	Footbrake (Serviceable):	Yes
Handbrake (Serviceable):	Yes	Engine Modification:	No	Pre-accident Condition:

## CONDITION OF TYRES

Front Tyre Size:	285/30ZR20	Rear Tyre Size:	285/30ZR20
Front Left Side:	Pirelli 6 mm	Rear Left Side:	Pirelli 6 mm
Front Right Side:	Pirelli 6 mm	Rear Right Side:	Pirelli 6 mm

The above values represent the remaining tyre treads depth

## COST OF CLAIMS

	Repairer's	Adjuster's	Difference	Diff %
Parts	39,503.63	15,547.22	23,956.41	60.64
Miscellaneous Items	0.00	0.00	0.00	
Labour	4,430.00	2,300.00	2,130.00	48.08
Paintwork Labour	0.00	0.00	0.00	
Towing	0.00	0.00	0.00	
<b>Calculated Gross Total (\$\$)</b>	<b>43,933.63</b>	<b>17,847.22</b>	<b>26,086.41</b>	<b>59.38</b>
<b>Approved Total (Overridden) (\$\$)</b>		<b>13,300.00</b>		
<b>Nett Amount (\$\$)</b>	<b>43,933.63</b>	<b>13,300.00</b>	<b>30,633.63</b>	<b>69.73</b>

## INSPECTION

Date of Assignment:	18/10/2018	
Date Inspected:	18/10/2018 Inspected At:	Asia Motorsports Solution Pte Ltd-kaki Bukit (HQ) 15 KAKI BUKIT ROAD 4, #01-05/53 BARTLEY BIZ CENTRE Singapore 417808

Estimated Period of Repair: 7.0 days

Adjuster: XING GUO QIANG

Manager: Hiew May Fung

NOTE: This report represents our findings at the time and place of inspection stated herein. Such inspection has been carried out to the best of our knowledge and ability but any other liability under any other circumstances is hereby expressly excluded.



## REPAIR DETAILS

## Reference

<b>Part Source:</b>	MRM-SG	Version: 1.0 (Last Synchronised: 17 Dec 2018)
<b>Parts:</b>	143	BMW 640I 3.0 (A) (Catalogue:Merimen Singapore 1.0)
<b>Labour:</b>	Repairer's	(Price-denominated Standard List)
<b>Print Code:</b>	(Unsubmitted, no print-code for SLF33G)	
<b>Validity:</b>	These estimates are valid only if they contain the print code (above) on all estimate pages, running page numbers with the END OF ESTIMATES marker on the last estimate page	
<b>Further Info:</b>	Items/values not in reference catalogue are prefixed with an asterisk *.	

## Recommended Parts

No.	Qty	Part No.	Particulars	Condition	Repairer's	Amount
1	1		*REAR BUMPER	Cracked	2,658.50 F	*1,830.00 FL
2	1		*REAR BUMPER REINFORCEMENT	Bent	784.50 F	*610.00 FL
3	1		*REAR BUMPER REINFORCEMENT ADAPTER	Cracked	420.80 F	*310.00 FL
4	1		*REAR BUMPER CENTER GUIDE	Not Necessary	640.00 F	*- FL
5	1		*REAR BUMPER SIDE MOUNT PANEL L/R	N/s Cracked/O/s Not Necessary	409.38 F	*204.69 FL
6	1		*REAR BUMPER TOW EYE CAP	Not Necessary	40.80 F	*- FL
7	1		*REAR BUMPER BOTTOM UNDER COVER	Cracked	399.80 F	*280.00 FL
8	1		*REAR BUMPER REVERSE SENSOR (2 Pcs)	Damaged (1 Pc only)	676.00 F	*338.00 FL
9	2		*REAR BUMPER REVERSE SENSOR BEZEL	Necessary	14.40 F	*14.40 FL
10	1		*REAR BUMPER LOWER DIFFUSER CARON FIBRE)	Cracked	4,989.00 F	*2,999.00 FL
11	1		*REAR BUMPER REFLECTOR LAMP LH	Cracked	244.00 F	*144.00 FL
12	1		*REAR BOOT LID	Cracked	3,642.30 F	*2,095.00 FL
13	1		*REAR BOOT LID TOP SPOILER	Not Necessary	940.00 F	*- FL
14	1		*REAR BOOT LID EMBLEM	Necessary	87.60 F	*87.60 FL
15	1		*REAR BOOT LID 640I EMBLEM	Necessary	52.80 F	*52.80 FL
16	1		*REAR TRUNK LID LOCK	Not Necessary	535.00 F	*- FL
17	1		*REAR BOOT LID LAMP LH	Cracked	598.90 F	*376.00 FL
18	1		*REAR TAIL LAMP LH	Cracked	1,024.00 F	*642.00 FL
19	1		*REAR TAIL LAMP TRIM GARNISH LH	Not Necessary	214.00 F	*- FL
20	1		*REAR END PANEL	Dented	828.90 F	*828.90 FL
21	1		*REAR END PANEL TRIM	Cracked	480.65 F	*258.00 FL
22	1		*REAR FENDER INNER SHIELD LH	Deformed	278.10 F	*278.10 FL
23	1		*REAR KNUCKLE JOINT LH	Not Necessary	206.90 F	*- FL
24	1		*REAR KNUCKLE ARM LH	Not Necessary	1,868.10 F	*- FL
25	1		*REAR WHEEL HUB BEARING LH	Not Necessary	530.20 F	*- FL
26	1		*REAR LOWER CENTER ARM LH	Not Necessary	914.00 F	*- FL
27	1		*REAR UPPER CONTROL ARM LH (FRONT)	Not Necessary	560.00 F	*- FL
28	1		*REAR UPPER CONTROL ARM LH (REAR)	Not Necessary	798.20 F	*- FL
29	1		*REAR TRAILING ARM LH	Not Necessary	274.20 F	*- FL
30	1		*REAR STABILIZER LINK ARM LH	Not Necessary	269.70 F	*- FL
31	1		*REAR SHOCK ABSORBER LH	Not Necessary	898.60 F	*- FL
32	1		*REAR SPORT RIM LH	Not Necessary	2,900.00 F	*- FL
33	1		*REAR CENTER EXHAUST PIPE	Bent	4,180.30 F	*1,107.00 FL
34	1		*SET REAR SILENCER BOX LH (ELSENANN)	Bent	5,200.00 F	*3,300.00 FL
35	2		*REAR EXHAUST HEAT INSULATOR	Buckled	640.00 F	*390.00 FL
36	4		*REAR SILENCER BOX MOUNTING	Bent	304.00 F	*220.00 FL

F=Franchise part. L=ListItemDisc.

Report was unsubmitted during this print-out.

No.	Qty	Part No.	Particulars	Condition	Repairer's	Amount
Sub Total (S\$)						39,503.63 16,365.49
- List Item Discount on L Items 0.00/5.00% (S\$)						0.00 818.27
Total Parts (S\$)						39,503.63 15,547.22

Report was unsubmitted during this print-out.

## Recommended Miscellaneous Items

There are no new miscellaneous items selected.

## Recommended Labour

No	Particulars	Lab.Type	Repairer's	Amount
<b>Labour Items</b>				
1	TO CARRY OUT DIAGNOSTIC CHECKS & SOFTWARE UPDATE	New	350.00	150.00
2	CHECK WIRING,LIGHTING & CENTRE LOCKING SYSTEM	New	50.00	30.00
3	REMOVE DAMAGED PARTS,KNOCK OUT DENTS REAR FENDER,STRAIGHTEN,CUTTING,WELDING,REMOVE/REINSTALL NECESSARY FITTINGS TO FACILITATE REPAIR	New	1,800.00	900.00
4	PUTTY & SPRAY PAINTING ON ALL AFFECTED PORTION	New	1,500.00	900.00
5	ANTI-RUST PROOFING ON AFFECTED PANEL,RE-SEAL BODY PANEL JOINT	New	120.00	60.00
6	REMOVE & REFIX INTERIOR UPHOLSTERY,TRIMS GARNISH,LINING,WIRE ETC,TO ASSIST REPAIRS	New	150.00	80.00
7	TO REINSTALL REAR REVERSE SENSOR & CHECK PROPER FUNCTION	New	180.00	60.00
8	TO REPLACE & RE-ALIGN REAR EXHAUST SYSTEM TO POSITION	New	280.00	120.00
<b>Gross Labour Cost (S\$)</b>			<b>4,430.00</b>	<b>2,300.00</b>

Report was unsubmitted during this print-out.

< END OF ESTIMATES >