

## SINGAPORE ACCIDENT STATEMENT

### IMPORTANT NOTICE

1. Please report correctly the details of the accident to speed up the claims process.
2. This Form must be completed by the Policyholder and/or the Authorised Driver.
3. Information provided must be as truthful and accurate as possible. Any wilful misrepresentation or withholding of material facts may allow insurance companies to repudiate policy liability.
4. The issue and acceptance of this Form by insurance companies is not an admission of policy liability on the part of the insurance companies.
5. **Any false reporting may be referred to the Police for investigation.**
6. This report will be forwarded by the insurers of the GIA Records Management Centre established by the General Insurance Association of Singapore (GIA) for archiving and that copies of this report will, for a fee, be made available upon application by interested parties.
7. By the lodgement of this report to the insurers, you hereby consent to the archiving of this report at the centre and to copies of the report being made available aforesaid.

### ACCIDENT STATEMENT

Date Of Report	15/10/2018 09:31
Date Of Accident	14/10/2018 14:30
Exact Location Of Accident	ORCHARD ROAD
Country/State of Loss	SINGAPORE

### DETAILS OF OWN VEHICLE

Vehicle Registration Number	EU8848Z
<b>Insured/Policyholder</b>	
Name Of Registered Owner	SING TEC DEVELOPMENT PTE LTD
Co Reg No	200412683E
Email Address	HENRY.TEW@IRST.COM.SG
Mobile Phone No	
Alternative Phone No	OFFICE-63162108

### Vehicle Particulars

Manufacturer	SUBARU
Model	FORESTER-2.0 (A)
Exact Purpose for which vehicle was being used at time of accident	
Are you claiming under your own insurance policy for repair to your vehicle?	NO
If No, Please state action to be taken	THIRD PARTY
Vehicle Category	PRIVATE CAR

### Insurance Company

Name of Insurance Company	CHINA TAIPING INSURANCE (SINGAPORE) PTE. LTD.
Type Of Coverage	COMPREHENSIVE
Fleet Policy	NO
Policy Number	DMPCSN1526351803
Cover Note Number	

### Driver

Name of Driver	TEW TECK LEONG
NRIC No	S7425357A
Date Of Birth	31/07/1974
Occupation	INDOOR
Date Of Driving Pass	17/01/1996
Driving Experience	22 YEARS AND 8 MONTHS
Gender	MALE
Mobile Number	(LOCAL) +65-96957989
Fax Number	
Contact Number	
Email Address	HENRY.TEW@IRST.COM.SG

Address	BLK 41 STIRLING RD #01-514
Postcode	140041
Was driver an employee of the Insured's Company	YES
If No, Relationship of the Driver with the Insured	
Vehicle Registration Number of Driver's Own Vehicle	-
	-
	-
Insurance Company of Driver's Own Vehicle	-
	-
	-

#### General Information of the Accident

Type Of Accident	COLLISION - OPENING DOOR OF VEHICLE
Weather Conditions	DRIZZLING
Road Surface	WET

#### Other Information

Was any foreign vehicle involved in this accident?	NO
Number of vehicles involved in the accident	
Was any body injured in the Accident?	NO
Was any injured conveyed to hospital by ambulance?	NO
Was any other material or property damaged?	YES
I have been approached by unknown person(s) soliciting/offering accident claims assistance.	NO
Number of Passengers (Including Driver)	5
Passenger 1	NAME: : DESIREE LIN GENDER: : FEMALE
Passenger 2	NAME: : JENNIFER GENDER: : FEMALE
Passenger 3	NAME: : JOSEPH TEW GENDER: : MALE
Passenger 4	NAME: : DANIEL TEW GENDER: : MALE

#### Details of Police Action

Was the accident reported to the police?	NO
If Yes, Please state which Police Station	
Was notice of intended Prosecution given?	NO
If Yes, against whom?	

#### Circumstances of Accident

ON 14/10/2018 @ ABT 1430HRS. I WAS INTEND TO DROP OFF MY PASSENGER AT THE PICK UP POINT OF LUCKY PLAZA. WHEN I PASSBY THE TAXI QUEUE SUDDENLY THE PASSENGER OF THE TAXI (SHD5002X) OPEN HER REAR RIGHT DOOR & KNOCKED ONTO MY VEHICLE AT FRT LEFT SIDE PORTION. NO ONE WAS INJURED. THAT'S ALL.

#### Attachment(s)

Are accident photos available for attachment?	YES
Was there any video captured by Car Camera?	NO
Was there any audio recorded?	NO

#### DETAILS OF OTHER VEHICLE PROPERTY 1

Vehicle Registration Number	SHD5002X
Vehicle Make/Model/Colour	
Details Of Properties	

Vehicle Category	TAXI
Name of Driver	
NRIC/Passport Number	
Contact Number	
Address	
Postcode	
Insurance Company Name	
Nature Of Damage	
No. Of Passenger (Including Driver)	

**SKETCH PLAN**

**IMPORTANT NOTICE**

1. Please report correctly the details of the accident to speed up the claims process.
2. This Form must be completed by the Policyholder and/or the Authorised Driver.
3. Information provided must be as truthful and accurate as possible. Any wilful misrepresentation or withholding of material facts may allow insurance companies to repudiate policy liability.
4. The issue and acceptance of this Form by insurance companies is not an admission of policy liability on the part of the insurance companies.
5. Any false reporting may be referred to the Police for investigation.
6. The report will be forwarded by the insurers of the GIA Records Management Centre established by the General Insurance Association of Singapore (GIA) for archiving and that copies of this report will for a fee be made available upon application by interested parties.
7. By the lodgment of this report to the insurers, you hereby consent to the archiving of this report at the centre and to copies of the report being made available aforesaid.
8. **Consent under the Personal Data Protection Act (PDPA)**

I understand, acknowledge, agree and consent that:

- (a) My insurer, my workshop and the General Insurance Association of Singapore ("GIA") may/are permitted to collect, use, disclose and/or process my personal data/personal information set out in this [form] and any other personal information provided by me or possessed by my insurer (collectively the "Personal Information") and disclose and transfer such Personal Information to all insurer(s) who have insured vehicle(s) involved in this accident (all insurer(s) who have insured vehicle(s) involved in this accident shall be collectively referred to as the "Insurers"), the Insurers' lawyers/law firms, the Monetary Authority of Singapore and any relevant government agency/authority (such as the police), for the purpose(s) of :
  - (i) processing, handling and/or dealing with my claims including the settlement of the claims and any necessary investigations relating to the claims;
  - (ii) investigating the accident and/or my claims;
  - (iii) carrying out and/or dealing with my instructions or responding to any enquiries by me;
  - (iv) administering my claims (including the mailing of correspondence, statements, invoices, reports or notices to me, which could involve disclosure of certain personal data about me to bring about delivery of the same as well as on the external cover of envelopes/mail packages); and/or
  - (v) complying with applicable law in administering, processing, handling and/or dealing with my claims.(collectively the "Purposes")
- (b) all insurer(s) who have insured vehicle(s) involved in this accident and the Insurers' lawyers/law firms, may/are permitted to collect, use, disclose and/or process my Personal Information for one or more of the above Purposes; and
- (c) my Personal Information may/can be disclosed by any of the Insurers and/or GIA to their third party service providers or agents(including their lawyers/law firms), which may be sited outside of Singapore, for one or more of the above Purposes.
- (d) my Personal Information will also be collected and used to compile claims history for the purpose of fraud detection, investigation and management in present and all future claims.
- (e) the information so collected under (d) above may be shared / disclosed:
  - (i) to all insurers and/or any other third parties that assist in evaluating, investigating, controlling or managing fraud, regulators, law enforcement and government agencies as reasonably required for the purposes stated, or
  - (ii) for complying with requirements under any regulations, laws or court orders.



*[Signature]*

*[Signature]*

Policyholder's Signature  
Date & Time:

Driver's Signature  
(If driver is not the policyholder)  
Date & Time:

Reporting Centre Personnel's Signature  
Name:  
NRIC/FIN No.:

I AM AWARE THAT MY INSURER MAY HAVE A **14 DAYS TIMEFRAME** FOR ME TO SUBMIT AN OWN DAMAGE CLAIM UNDER MY OWN POLICY. I WILL CHECK MY POLICY FOR MORE DETAILS.

# Sketch Plan Pg. 2

## SKETCH PLAN

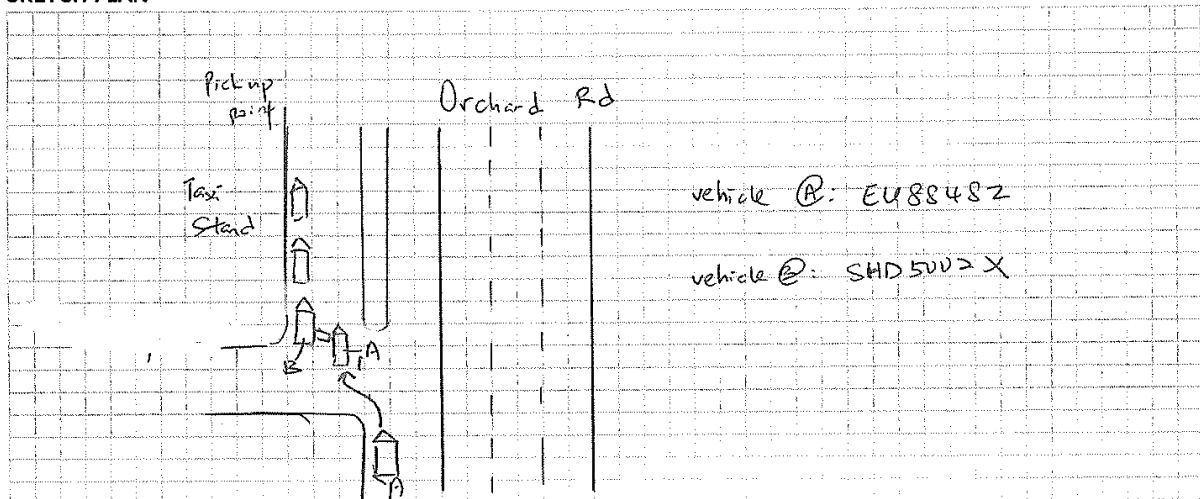

## DESCRIBE CIRCUMSTANCES OF THE ACCIDENT

On 14/10/2018 @ abt 1430hrs.

Refer to circumstances of accident

## DECLARATION

I/We declare the foregoing particulars are true in every respect.

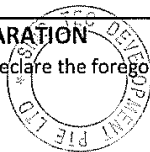

Policyholder's Signature  
Date & Time:

Driver's Signature  
(If driver is not the policyholder)  
Date & Time:

Reporting Centre Personnel's Signature  
Name:  
NRIC/FIN No.:

☐ Claim own policy  
☐ Claim third party  
☒ Claim OD / TP at other works hop J-Tech  
☐ For record purpose  
Policy No. DMPCSN1526351803  
Insurer China (C) Veh.No. EU88482



中国太平保险(新加坡)有限公司  
CHINA TAIPING INSURANCE (SINGAPORE) PTE. LTD  
Co. Reg. No. 200208384E

MX4F  
R SN  
AN0420A  
Cov. Type: C

MOTOR PRIVATE CAR

**CERTIFICATE OF INSURANCE**  
Motor Vehicles (Third-Party Risks and Compensation) Act (Chapter 189)  
Motor Vehicles (Third-Party Risks and Compensation) Rules, 1960  
Road Transport Act, 1987 (Malaysia)  
Motor Vehicles (Third-Party Risks) Rules, 1959 (Malaysia)

ORIGINAL

CERTIFICATE No.	DMPCSN1526351803	Engine No : EJ20D997669 ChaN0: JF1SH5KS5AG040588
1. Index Mark and Registration Number of Vehicle	EU8846Z	AUTOSAFE
2. Name of Policy Holder	M/S SING TEC DEVELOPMENT PTE LTD	
3. Effective date of the Commencement of Insurance for the purposes of the Regulations, Ordinance or Enactment	31 July 2018	Named Drivers Ex Sect. I ..... S\$750.00 Additional Ex Other than Named Drivers: Ex Sect. I - Age <= 25..... S\$3,000.00 Ex Sect. I - Age >= 26..... S\$500.00 * Age as at date of accident EX ON WINDSCREEN ..... S\$100.00
4. Date of Expiry of Insurance	30 July 2019	
5. Persons & Classes of Persons entitled to drive*		

Any person who is driving on the Policyholder's order or with their permission.

Provided that the person driving is permitted in accordance with the licensing or other laws or regulations to drive the Motor vehicle or has been so permitted and is not disqualified by order of a Court of Law or by reason of any enactment or regulation in that behalf from driving the Motor vehicle.

6. Limitations as to use \*

Use for social, domestic and pleasure purposes and for the Policyholder's business.  
The policy does not cover use for hire or reward tuition driving test racing pace-making, reliability trial, speed-testing, the carriage of goods other than samples in connection with any trade or business or use for any purpose in connection with the Motor Trade.

Excess whichever is applicable for losses occurring outside Singapore (Constructive Total Loss/Theft) will be doubled.

One time waiver of Excess for the first S\$500 will apply to the Insured and Named Drivers in the event

HIRE PURCHASE CO. : STANDARD CHARTERED BANK(S) LIMITED AS HP OWNER

\* Limitations rendered inoperative by Section 8 of the Motor Vehicles (Third-Party Risks and Compensation) Act (Chapter 189) and Section 95 of the Road Transport Act 1987 (Malaysia), are not to be included under these headings.

**I/We hereby Certify** that the policy to which this Certificate relates is issued in accordance with the provisions of the Motor Vehicles (Third-Party Risks and Compensation) Act (Chapter 189) and Part IV of the Road Transport Act, 1987 (Malaysia).

Please see reverse

For CHINA TAIPING INSURANCE (SINGAPORE) PTE. LTD.

Issued By: ..... INXPRESS INSURANCE AGENCY PTE LTD  
Authorised Officer



Authorised Signatory

**REPUBLIC OF SINGAPORE DRIVING LICENCE**



Licence Number: **S7425357A**  
 Name: **TEW TECK LEONG (ZHANG DELONG)**  
 Birth Date: **31 Jul 1974**  
 Issue Date: **19 Mar 2003**

000316683E

17

**REPUBLIC OF SINGAPORE**



IDENTITY CARD NO. **S7425357A**



Name: **TEW TECK LEONG (ZHANG DELONG)**  
 张 德 隆  
 Race: **CHINESE**  
 Date of birth: **31-07-1974** Sex: **M**  
 Country of birth: **SINGAPORE**

**YOU ARE LICENSED TO DRIVE VEHICLES IN THE FOLLOWING CLASSSES**

Class	Description	Pass Date
Class 2B	Motorcycles <= 200 CC	12 Apr 1993
Class 2A	Motorcycles between 201 CC and 400 CC	04 May 1995
Class 2	Motorcycles > 400 CC	31 Oct 2006
Class 3	Motor cars <= 3000 kg with <= 7 passengers, exclusive of the driver, and motor tractors/vehicles <= 2500 kg	17 Jan 1996
Class 4	Heavy motor cars and motor tractors > 2500 kg	06 Dec 2000

S7425357A

S / No. 9000051491

Licence No. S7425357A

NP 428A

3599385



NRIC No. **S7425357A**



Date of issue: **11-08-2004**

APT BLK 41 STIRLING ROAD #01-514  
 SINGAPORE 140041

NRIC No. **S7425357A** Date: **19/07/2010** No: **6602787**

Accident Photo





Accident Photo



Accident Photo



Accident Photo



Accident Photo





Accident Photo



Accident Photo



Accident Photo



Accident Photo





Accident Scene Photo



Accident Scene Photo



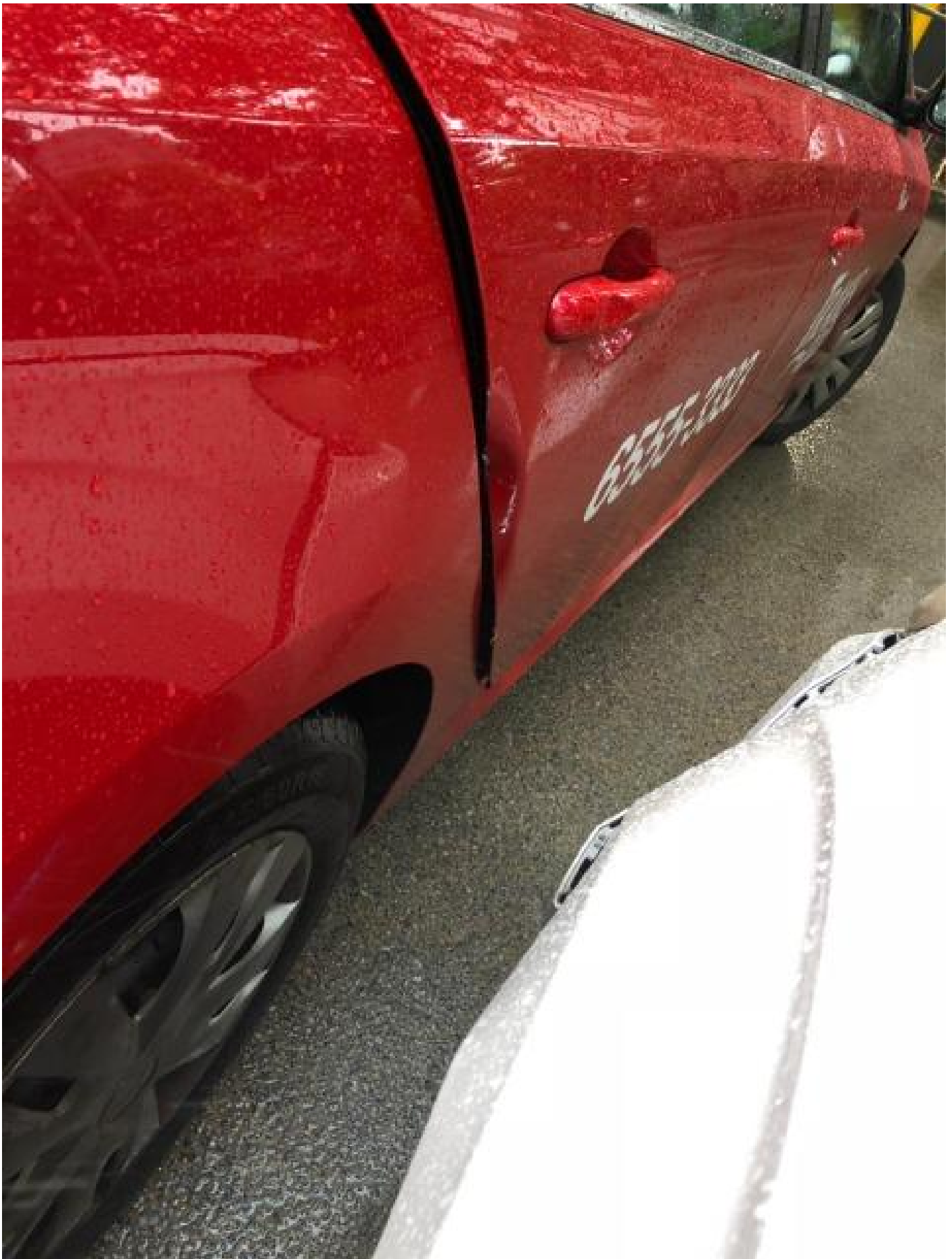



TP Vehicle

