

SINGAPORE ACCIDENT STATEMENT

IMPORTANT NOTICE

1. Please report correctly the details of the accident to speed up the claims process.
2. This Form must be completed by the Policyholder and/or the Authorised Driver.
3. Information provided must be as truthful and accurate as possible. Any wilful misrepresentation or withholding of material facts may allow insurance companies to repudiate policy liability.
4. The issue and acceptance of this Form by insurance companies is not an admission of policy liability on the part of the insurance companies.
5. Any false reporting may be referred to the Police for investigation.
6. This report will be forwarded by the insurers of the GIA Records Management Centre established by the General Insurance Association of Singapore (GIA) for archiving and that copies of this report will, for a fee, be made available upon application by interested parties.
7. By the lodgement of this report to the insurers, you hereby consent to the archiving of this report at the centre and to copies of the report being made available aforesaid.

ACCIDENT STATEMENT

| | |
|----------------------------|---------------------------|
| Date Of Report | 13/10/2018 16:25 |
| Date Of Accident | 13/10/2018 14:30 |
| Exact Location Of Accident | ECP TOWARD CHANGI AIRPORT |
| Country/State of Loss | SINGAPORE |

DETAILS OF OWN VEHICLE

| | |
|-----------------------------|----------------------|
| Vehicle Registration Number | SMA1225C |
| Insured/Policyholder | |
| Name Of Registered Owner | SOU FATT SANG |
| NRIC No | S0042485D |
| Email Address | NOEMAIL |
| Mobile Phone No | (LOCAL) +65-93651722 |
| Alternative Phone No | Office-62850293 |

Vehicle Particulars

| | |
|--|--------------|
| Manufacturer | NISSAN |
| Model | NOTE-1.2 (A) |
| Exact Purpose for which vehicle was being used at time of accident | Private use |
| Are you claiming under your own insurance policy for repair to your vehicle? | YES |
| If No, Please state action to be taken | |
| Vehicle Category | PRIVATE CAR |

Insurance Company

| | |
|---------------------------|--------------------------------------|
| Name of Insurance Company | AIG ASIA PACIFIC INSURANCE PTE. LTD. |
| Type Of Coverage | COMPREHENSIVE |
| Fleet Policy | NO |
| Policy Number | 1800056711 |
| Cover Note Number | |

Driver

| | |
|----------------------|------------------------|
| Name of Driver | SOU FATT SANG |
| NRIC No | S0042485D |
| Date Of Birth | 30/04/1953 |
| Occupation | INDOOR |
| Date Of Driving Pass | 21/11/1980 |
| Driving Experience | 37 YEARS AND 10 MONTHS |

| | |
|---|-------------------------------------|
| Gender | MALE |
| Mobile Number | (LOCAL) +65-93651722 |
| Fax Number | |
| Contact Number | OFFICE-62850293 |
| EMail Address | NOEMAIL |
| Address | BLK 710 TAMPINES STREET 71, #09-142 |
| Postcode | 520710 |
| Was driver an employee of the Insured's Company | NO |
| If No, Relationship of the Driver with the Insured | OWNER |
| Vehicle Registration Number of Driver's Own Vehicle | - |
| | - |
| | - |
| Insurance Company of Driver's Own Vehicle | - |
| | - |
| | - |

General Information of the Accident

| | |
|--------------------|--------------------------|
| Type Of Accident | COLLISION - HEAD TO REAR |
| Weather Conditions | CLEAR |
| Road Surface | WET |

Other Information

| | |
|---|-----|
| Was any foreign vehicle involved in this accident? | NO |
| Number of vehicles involved in the accident | 2 |
| Was any body injured in the Accident? | NO |
| Was any injured conveyed to hospital by ambulance? | NO |
| Was any other material or property damaged? | YES |
| I have been approached by unknown person(s) soliciting/offering accident claims assistance. | NO |
| Number of Passengers (Including Driver) | 1 |

Details of Police Action

| | |
|---|----|
| Was the accident reported to the police? | NO |
| If Yes, Please state which Police Station | |
| Was notice of intended Prosecution given? | NO |
| If Yes, against whom? | |

Circumstances of Accident

I was driving my vehicle SMA1225C on lane 3 toward Changi Airport. Before the exit to Bedok, vehicle SJL5567S drive from lane 2 and made a sudden change to lane 3 and brake abruptly in front of me. My vehicle unable to stop in times and hit the back of vehicle SJL5567S.

Attachment(s)

| | |
|---|-----|
| Are accident photos available for attachment? | YES |
| Was there any video captured by Car Camera? | YES |
| Was there any audio recorded? | NO |

DETAILS OF OTHER VEHICLE PROPERTY 1

| | |
|-----------------------------|---------------|
| Vehicle Registration Number | SJL5567S |
| Vehicle Make/Model/Colour | TOYOTA/SALOON |
| Details Of Properties | REAR DAMAGED |
| Vehicle Category | PRIVATE CAR |
| Name of Driver | |
| NRIC/Passport Number | |

| | |
|-------------------------------------|----------|
| Contact Number | 91725375 |
| Address | |
| Postcode | |
| Insurance Company Name | |
| Nature Of Damage | |
| No. Of Passenger (Including Driver) | |

Sketch Plan

SKETCH PLAN

IMPORTANT NOTICE

1. Please report correctly the details of the accident to speed up the claims process.
2. This Form must be completed by the Policyholder and/or the Authorised Driver.
3. Information provided must be as truthful and accurate as possible. Any wilful misrepresentation or withholding of material facts may allow insurance companies to repudiate policy liability.
4. The issue and acceptance of this Form by insurance companies is not an admission of policy liability on the part of the insurance companies.
5. Any false reporting may be referred to the Police for investigation.
6. The report will be forwarded by the insurers of the GIA Records Management Centre established by the General Insurance Association of Singapore (GIA) for archiving and that copies of this report will for a fee be made available upon application by interested parties.
7. By the lodgment of this report to the insurers, you hereby consent to the archiving of this report at the centre and to copies of the report being made available aforesaid.
8. **Consent under the Personal Data Protection Act (PDPA)**

I understand, acknowledge, agree and consent that:

- (a) My insurer, my workshop and the General Insurance Association of Singapore ("GIA") may/are permitted to collect, use, disclose and/or process my personal data/personal information set out in this [form] and any other personal information provided by me or possessed by my insurer (collectively the "Personal Information") and disclose and transfer such Personal Information to all insurer(s) who have insured vehicle(s) involved in this accident (all insurer(s) who have insured vehicle(s) involved in this accident shall be collectively referred to as the "Insurers"), the Insurers' lawyers/law firms, the Monetary Authority of Singapore and any relevant government agency/authority (such as the police), for the purpose(s) of:
 - (i) processing, handling and/or dealing with my claims including the settlement of the claims and any necessary investigations relating to the claims;
 - (ii) investigating the accident and/or my claims;
 - (iii) carrying out and/or dealing with my instructions or responding to any enquiries by me;
 - (iv) administering my claims (including the mailing of correspondence, statements, invoices, reports or notices to me, which could involve disclosure of certain personal data about me to bring about delivery of the same as well as on the external cover of envelopes/mail packages); and/or
 - (v) complying with applicable law in administering, processing, handling and/or dealing with my claims (collectively the "Purposes")
- (b) all insurer(s) who have insured vehicle(s) involved in this accident and the Insurers' lawyers/law firms, may/are permitted to collect, use, disclose and/or process my Personal Information for one or more of the above Purposes; and
- (c) my Personal Information may/can be disclosed by any of the Insurers and/or GIA to their third party service providers or agents (including their lawyers/law firms), which may be sited outside of Singapore, for one or more of the above Purposes.
- (d) my Personal Information will also be collected and used to compile claims history for the purpose of fraud detection, investigation and management in present and all future claims.
- (e) the information so collected under (d) above may be shared / disclosed:
 - (i) to all insurers and/or any other third parties that assist in evaluating, investigating, controlling or managing fraud, regulators, law enforcement and government agencies as reasonably required for the purposes stated, or
 - (ii) for complying with requirements under any regulations, laws or court orders.

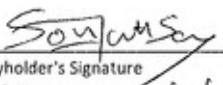
Policyholder's Signature
Date & Time: 15/10/2018
c 1630 hrs.

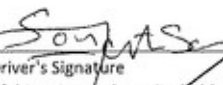
Driver's Signature
(If driver is not the policyholder)
Date & Time: 15/10/2018
c 1630 hrs.

Reporting Centre Personnel's Signature
Name: Hameed Saad
NRIC/FIN No.: S016243413

RESOLUTION INDUSTRIAL PTE LTD
19 UBI ROAD 4
SINGAPORE 408623
TEL: 6490 8606 FAX: 6846 7483

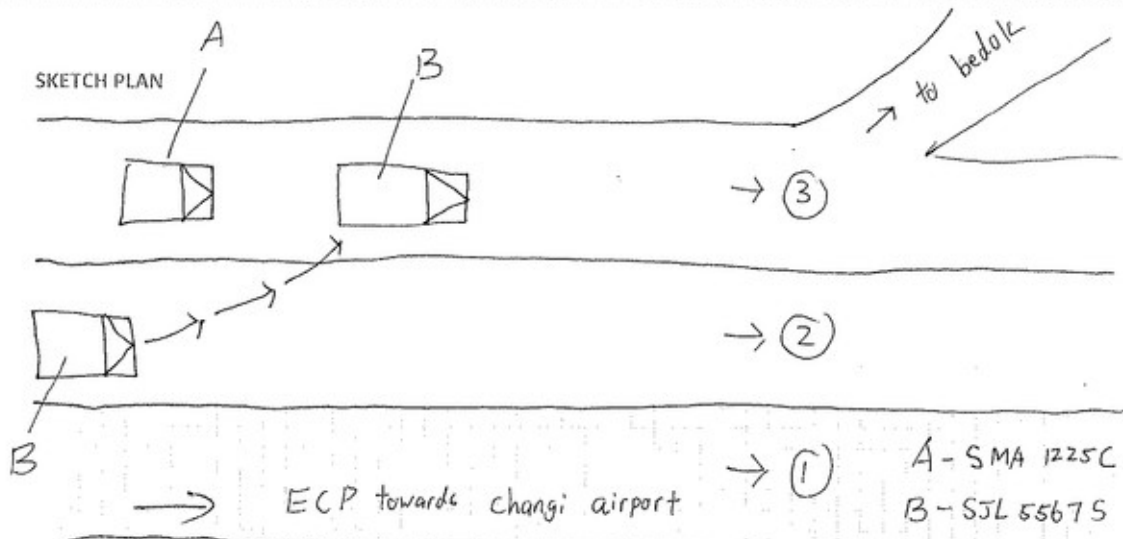

DESCRIBE CIRCUMSTANCES OF THE ACCIDENT

I was driving my vehicular vehicle 'A' SMA 1225C on lane 3 toward changi airport direction. Before exit to Bedok, vehicular vehicle 'B' SJL 55675 drive from lane 2 and made a sudden change to lane 3 and brake abruptly in front of me. My vehicle 'A' SMA 1225C unable to stop in times and hit the back of vehicle 'B' SJL 55675.

DECLARATION

I/We declare the foregoing particulars are true in every respect.

[Signature]
Policyholder's Signature
Date & Time: 15/10/2018
@ 1630 hrs.

[Signature]
Driver's Signature
(If driver is not the policyholder)
Date & Time: 15 OCT 2018
@ 1630 hrs.

[Signature]
Reporting Centre Personnel's Signature
Name: Hemanth Saad
NRIC/FIN No.: S0162434R

EVOLUTION INDUSTRIAL PTE LTD
19 UBI ROAD #4
SINGAPORE 408623
TEL: 6490 9666 FAX: 6846 7483



COVER NOTE

NISSAN AUTO PROTECTOR PRIVATE VEHICLE

The following risk described on this Cover Note is hereby HELD COVERED on the terms and conditions of the policy issued to the Policyholder.

Name of Policyholder : Sou Fatt Sang
Period of Insurance : 28 May 2018 to 27 May 2019
Engine No. : HR12290376B
Chassis No. : JN1TAAE12Z0980507

Vehicle No. : SMA 1225C
Cover Note No. : 1800056711
Endorsement No. :
Issued Date : 25 May 2018

ABOUT THE COVER

Make/Model : NISSAN NOTE 1.2 (SUPERCHARGED/NON-SUPERCHARGED)
Engine Capacity/Tonnage : 1,198.00 CC **Sum Insured** : Market Value **First Year of Registration** : 2018
Driver Restriction : NA **Off Peak Car** : No **Insuring with COE/PARF** : Yes
Person or Classes of Persons Entitled to Drive* :

a) The Policyholder
 b) Any other person who is driving on the Policyholder's order or with his/her permission.
 This Policy will indemnify the Policyholder or any authorised driver only if he/she meets the specified age condition.

You have to pay an additional sum of \$3,000 as "Young and/or Inexperienced Driver Excess" ("YIDER") if You are or Your Authorised Driver (named or unnamed) is under the age of 23 and/or has less than 2 years' driving experience.

Age Condition : All Age Condition

Limitation as to use* :

Use only for social, domestic and pleasure purposes and for the Policyholder's business. This Policy does not cover use for hire or reward, driving tuition, driving test, racing, pace-making, reliability trial or speed-testing, the carriage of goods other than samples in connection with any trade or business or use for any purpose in connection with Motor Trade.

Loss of Use 1500cc - 1600cc

* Limitations rendered inoperative by Section 8 of the Motor Vehicles (Third-Party Risks and Compensation) Act (Cap. 189) and Section 95 of the Road Transport Act, 1987 (Malaysia), are not to be included under these headings.

EXCESS

Section 1
Fire - \$0 Own Damage - \$1500 Theft - \$0 Flood Cover - \$0

Section 2
Property Damage - \$0

Windscreen : \$100

Named Driver and Excess (where applicable)
Sou Fatt Sang - \$1500 (Own Damage)

APPROVED REPORTING CENTRES/AUTHORISED REPAIRERS (FOR CLAIMS RELATED REPAIRS)

1. TC AutoClinic Add: No. 1, Sixth Lok Yang Road Singapore 628099 62622212
 2. Autolotion Industrial Add: 19 Ubi Road 4 Singapore 409523 64909666
 3. TC AutoClinic Add: 25 Leng Kee Road Singapore 159097 67038511 67038512 67038513
 4. Tan Chong Motor Sales Add: 913 Bukit Timah Road Singapore 599623 64694091 64694092 64694093
 5. Tan Chong Motor Sales Add: 17 Lorong 8 Teo Payoh Singapore 319254 63570753 63570754
- For other Approved Reporting Centres/Authorised Repairers, please contact our 24-hour accident emergency hotline at +65 6338 6200. Alternatively, you may refer to AIG website www.aig.com.sg or AIG SG Mobile App. Simply search and download "AIG SG" from iTunes or Google Play.

IMPORTANT NOTES

Hire Purchase Company/Employer's Loan: DBS BANK LTD

If you do not receive your Certificate of Insurance and policy documents within 30 days from the inception date stated on this cover note, please contact AIG immediately. We hereby certify that this Cover Note is issued in accordance with the provisions of the Motor Vehicles (Third Party Risks and Compensation) Act (Cap. 189), Part IV of the Road Transport Act, 1987 (Malaysia) and Motor Vehicles (Third Party Risks) Rules, 1959 (Malaysia). For Corporate Policies, this Cover Note is valid for 60 days from the commencement date of the period of insurance.

0500610427
 TAN CHONG CREDIT PTE LTD-LSE
 911 BUKIT TIMAH ROAD
 SINGAPORE 599622 ANSP-MOTOR
 Underwritten by AIG Asia Pacific Insurance Pte. Ltd.

Janile
 AIG Asia Pacific Insurance Pte. Ltd.
 AUTHORISED REPRESENTATIVE

Kenny Goh

 Licence Number **S0042485D**
 Name
SOU FATT SANG
 Birth Date: **30 Apr 1953**
 Issue Date: **31 May 2003**

YOU ARE LICENSED TO DRIVE VEHICLES IN THE FOLLOWING CLASS(ES)

| Class | Description | Pass Date |
|----------|--|-------------|
| Class 3A | Motor cars without clutch pedals <= 3000 kg with <= 1 passengers, excluding all the driver; and motor tractors/vehicles without clutch pedals <= 2500 kg | 21 Nov 1980 |

S / No. 9000233947
 Licence No: S0042485D

 NP 428A

Accident Photo



Accident Photo



Accident Photo



Accident Photo



Accident Photo



Accident Photo



Accident Photo



Accident Photo



Accident Photo



Accident Photo



Accident Photo



Accident Photo



Accident Photo



Accident Photo



Accident Photo



Accident Photo



Accident Photo



Accident Photo



Accident Photo



Identification Card



Accident Photo



Accident Photo

