

ASS. REC. BY:

REF:

CS3/CT118018847/R1cd302

Special Instruction:

Surveyor
MunichASSIGNMENT (Office)

From (Person):

cuffeine thia

of

CEE

Date/Time:

16/10/18 @ 4:14pm

Estimated Cost:

Bill to:

OD / TP / WS / TP RES / OD RES / EVA / INV / MV / CS

To Inspect Vehicle No:

GBD 9589P

Insured:

SKD 8502P

at Workshop m/s

Mje Motor

Tel:

64542203/92251391

of

Blk 7, Sin Ming Sec C # 0182

Policy No:

DMCVSN 3098 441700

Claim No:

SNM18D 04 918C02

Sum Insured:

Excess:

Make of Veh:

(Client's Record)

D.O.A.

13/10/2018

CA / REV / REP. / REV 24 HRS

1up

24/10/2018 @ After 9am

H.O.D. Endorsement:

Date/Time:

10:02am @ 17/10/18

Person Contacted:

Kelly

Vehicle:

IN / OUT

Date/Time	Action/Instruction (X) Estimate
	GBD 9589P-X
	SKD 8502P-X
	Dismantle: 25/10/2018

Survivor *P. Chan*

REF: CFI

37276

ASSIGNMENT

From: Date: 24/10/18

Estimated Cost:

OD / TP / WS / TP RES / OD RES / EVA / INV / MV

To Inspect Vehicle No: GBD9589P

at Workshop m/s

of MJE Motor BIK 7, Sin Ming Sec C # 01-82

Insured:

Policy No.

Claims No.

Sum Insured:

Excess:

(Client's Record)

After 9am

Make of Veh:

(Policy Condition)

Remark: The veh had commenced its repair at the time of inspection.

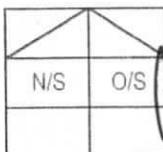

Bal. or Market Value:

IDAC Accident Rpt: Consistent? : Yes or No

GIA / PR Seen: Consistent? : Yes or No

Est. Repairs: 6 days Res.: Yes or No

Lum Sum: % 3 Val.: Yes or No

CA / REV / REP. / 24 HRS 'up'

Vehicle: IN / OUT

Date: Person Contacted:

Veh No:

GBD9589P

Yr Regn: 2015 / Aug

Type: M.Car / M.Cycle / Bus / Van / Lorry / Taxi / Prime Mover /

Truck / Trailer or

Make:

Toyota Dyna 1.5T

C.C 2982

Colour:

Grey

A/C: Insured / Std / NI / NA

Sp. Reading

134792

T/Radio: Insured / Std / NI / NA

Eng/No:

C/No:

K04231801725K

Gen. Cond: Good / Fair / Poor / Burnt

Steering: Inorder / Jammed / Leaked / Burnt or

Brake: Inorder / Jammed / Leaked / Burnt or

Modi: Nil / S/Rim / STD A/Rim or

Tyre Size:

F:

195R15

R:

165R13C

BS / DUN / EXNOVA / GY / FS / LIZA / MIC / OHTSU / PIR / SUMI /

TOYO / YOKO or

Front

Rear

R/Bal.

7

mm

R/Bal.

7/7

mm

L/Bal.

7

mm

L/Bal.

7/7

mm

D.O.A.

13/10/18

D.O.I.

24/10/18

Survey held at

MJE Motor

Des. of Damages: Frt / Rear / O/S / N/S / U/C / Rooftop or

The U/C / Chassis frame / Body Structure affected due to collision.

Date / Time

Action / Instruction

Estimated repair range \$4,000 - \$5,000

Date/Time, File Pass to?

☐ : Preli. Report
☐ : Final Report

1)

Date/Time, File Return to?

2)

Days Of Repair: 6

Resurvey No. of Trip: 1

Survey Fee:

Transportation:

S + RS. SI

Photos

Others

TOTAL

Report Format: PRG

Lump Sum / I.B.I. (\$)

Add Fee:

☐ : Site Insp (\$)
☐ : Interview (\$)
☐ : Tech. Invs (\$)
☐ : Weekend (\$)

150

150

Signature
29/10/2018

...CLAIM SUBFOLDER...(New Assignment)

CLAIM SUBFOLDER TRACKING

Case	Notified	Est Submitted	Adj Assigned	Adj Rpt	Adj Submitted	Ins Auth'd	Status
Main	16 Oct 2018		16 Oct 2018 16:14 Assign				New Assignment Cancel Case

Main

Reference

Claim Details

Documents

[Show All](#)

CLAIM SUBFOLDER DETAILS

[Created by insurer]

Insured:			
Main Claimant:	ALBATROSS ELECTRICAL ENGINEERING PTE LTD, Co. Reg. No.: 210433727-E		
Vehicle Reg. No.:	GBD9589P	Date of Loss:	13/10/2018 17:00 - :59
Claim Type:	TP / SNM18D04918C02	Policy/Cover Note No.:	DMCVSN3098441700
Vehicle Reg. No. (Insured):	SKD8502P	Policy No. (Claimant):	DMCVSN1646971802
		Excess:	S\$0.00
Repairer:	Mje Motor (HQ) BLK 7 SIN MING SECTOR C, #01-82, 575642 Sin Ming - Tel:		
Handling Insurer:	China Taiping Insurance (Singapore) Pte. Ltd. (HQ) - Tel: 6389 6111 ... [Handled by Catherine Thia]		
Claimant's Insurer:	China Taiping Insurance (Singapore) Pte. Ltd. (HQ) - Tel: 6389 6111		
Adjuster:	LKK Auto Consultants Pte Ltd (HQ) - Tel: 6256-3561 ... [Final Rpt due 25/10/2018]		
Adj Asg. Remarks:	NO EST, CASE W/O SJE.		

ASSOCIATED MAIL RECEIVED

[View All](#)[Compose Case Mail](#)

There are no mail for this case.

ALL ASSOCIATED TASKS

[View All](#)[Search Tasks](#)[Create New Task](#)[Complete](#)

Due Date	Priority	Type	Task Group	Subject	Handler	Assigned By	Completed On	Created On	Done?
No results.									

Lucas Lee

From: Cheonghoh Law <mail@cheonghoh.sg>
Sent: Tuesday, 16 October, 2018 4:02 PM
To: Lucas Lee
Subject: Re: PRS for GBD 9589 P (CTI REF: SNM18D04918C02) (Our ref: LCH.lg/SJEM-80960.18)

Dear Sirs

We refer to the above matter and your email of even date.

Pursuant to the NIMA protocol of the Practice Directions Amendment No. 1 of 2016, we have our client's instructions to reject your 10 appointed surveyors as stated in your aforesaid letter.

We are further instructed to append below our client's 10 proposed surveyors as follows:

- (1) Lee Kok Weng
- (2) Patrick Ng Kong Beng
- (3) Ang Guea Kiang
- (4) How Andrew
- (5) Chang Fuh Keong
- (6) Philip Foo
- (7) Ong Ah Keng, Kent
- (8) Ong Poh Meng
- (9) Ng Soon Aik Francis
- (10) Ng Soon Chuan Louis

If you are not agreeable to our list of surveyors above, kindly appoint your surveyor to proceed with the pre- repair survey of GBD 9589 P and contact our client's workshop, MJE Motor , Blk 7 Sin Ming Sector C #01-96 Singapore 575642 for the said survey.

Contact Person : Y Y / Jo
9225 1391 / 6454 2203

Please proceed to do the needful.

Thanks & regards
Catherine
CHEONGHOH LAW CORPORATION
Blk 53 Chin Swee Road #03-05

Singapore 160053

T: 6337 8700 | F: 6337 3700 | E: mail@cheonghoh.sg

On 16 Oct 2018, at 3:47 PM, Lucas Lee <lucas.lee@sg.cntaiping.com> wrote:

Without Prejudice

Dear Sirs

We intend to conduct a pre-repair survey of the damage to your client's vehicle jointly with your client/your motor workshop. We propose to use one of the following motor surveyors to conduct the joint pre-repair survey as a single joint expert.

ADRIAN LING
Kelvin Ang
SEE CHEW SENG
MOHD FADHILAH BIN OSMAN
XING QUO QIANG
KENNETH KONG
SIMON HO
CHUA WEIJIE
MARCUS CHUA
HENRY NG

Please let us know within two(2) working days whether you agree to the appointment of any of these motor surveyors as a single joint expert.

You may select one of the listed motor surveyors and we will bear the cost of the pre-repair survey carried out by the single joint expert.

Case Handler: Catherine Thia

Lucas Lee

Claims Department (Motor)

China Taiping Insurance (Singapore) Pte. Ltd.

3 Anson Road #16-00 Springleaf Tower Singapore 079909

Direct (65) 6389 6181

Fax (65) 6222 7175/6224 7478

Email: lucas.lee@sg.cntaiping.com

Website: www.sg.cntaiping.com

<image001.png>

Disclaimer :

This message is confidential; its contents do not constitute a commitment by China Taiping Insurance (Singapore) Pte. Ltd. except where provided for in a written agreement between you and China Taiping Insurance (Singapore) Pte. Ltd. Any unauthorized disclosure, use or dissemination, either in whole or partial, is prohibited. If you are not the intended recipient of the message, please notify the sender immediately.

From: Cheonghoh Law [<mailto:mail@cheonghoh.sg>]

Sent: Tuesday, 16 October, 2018 3:32 PM

To: Lucas Lee

Cc: Claims Dept of CTI

Subject: Re: PRS for GBD 9589 P involving vehicle SKD 8502 P on 13 October 2018 at Slip Road of Bedok Reservoir Road Towards Jalan Eunos (Our ref: LCH.lg/SJEM-80960.18)

Dear Sirs,

We append below our letter of PRS and await your urgent reply.

Thanks & regards

Catherine

CHEONGHOH LAW CORPORATION

Blk 53 Chin Swee Road #03-05

Singapore 160053

T: 6337 8700 | F: 6337 3700 | E: mail@cheonghoh.sg

Begin forwarded message:

From: c364@cheonghoh.sg

Subject: Message from KMBT_C364e

Date: 16 October 2018 at 3:26:04 PM SGT

To: mail@cheonghoh.sg

Reply-To: c364@cheonghoh.sg

This email has been scanned by the Symantec Email Security.cloud service.
For more information please visit <http://www.symanteccloud.com>

[> Back to OneMotoring](#)**Enquire PARF/COE Rebate for Registered Vehicle**

Vehicle Owner Particulars	
Owner ID Type:	Company
Owner ID:	3727E
Vehicle Details	
Vehicle No.:	GBD9589P
Vehicle to be Exported:	No
Intended Deregistration Date:	28 Oct 2018
Vehicle Make:	TOYOTA
Vehicle Model:	DYNA 1.5T SINGLE CAB
Primary Colour:	Silver
Manufacturing Year:	2014
Engine No.:	1KD2445134
Chassis No.:	KDY2318017254
Maximum Power Output:	-
Open Market Value:	\$27,747.00
Original Registration Date:	05 Aug 2015
First Registration Date:	05 Aug 2015
Transfer Count:	0
Actual ARF Paid:	\$1,388.00
Intended PARF Rebate Details	
PARF Eligibility:	No
PARF Eligibility Expiry Date:	-
PARF Rebate Amount:	\$0.00
Intended COE Rebate Details	
COE Expiry Date:	04 Aug 2025
COE Category:	C - Goods Vehicle & Bus
COE Period(Years):	10
PQP Paid:	\$8,684.00
COE Rebate Amount:	\$5,878.00
Total Rebate Amount:	\$5,878.00

The information contained herein is correct as at 28 Oct 2018

OK

SINGAPORE ACCIDENT STATEMENT

IMPORTANT NOTICE

1. Please report correctly the details of the accident to speed up the claims process.
2. This Form must be completed by the Policyholder and/or the Authorised Driver.
3. Information provided must be as truthful and accurate as possible. Any wilful misrepresentation or withholding of material facts may allow insurance companies to repudiate policy liability.
4. The issue and acceptance of this Form by insurance companies is not an admission of policy liability on the part of the insurance companies.
5. **Any false reporting may be referred to the Police for investigation.**
6. This report will be forwarded by the insurers of the GIA Records Management Centre established by the General Insurance Association of Singapore (GIA) for archiving and that copies of this report will, for a fee, be made available upon application by interested parties.
7. By the lodgement of this report to the insurers, you hereby consent to the archiving of this report at the centre and to copies of the report being made available aforesaid.

ACCIDENT STATEMENT

Date Of Report	15/10/2018 15:52
Date Of Accident	13/10/2018 17:55
Exact Location Of Accident	SLIP ROAD OF BEDOK RESERVOIR ROAD TO JALAN EUNOS
Country/State of Loss	SINGAPORE

DETAILS OF OWN VEHICLE

Vehicle Registration Number	GBD9589P
Insured/Policyholder	
Name Of Registered Owner	ALBATROSS ELECTRICAL ENGINEERING PTE LTD
Co Reg No	210433727-E
Email Address	ADMIN@ALBATROSSELECTRICAL.COM
Mobile Phone No	
Alternative Phone No	OFFICE-90079063

Vehicle Particulars

Manufacturer	TOYOTA
Model	DYNA
Exact Purpose for which vehicle was being used at time of accident	WORK PURPOSE
Are you claiming under your own insurance policy for repair to your vehicle?	NO
If No, Please state action to be taken	THIRD PARTY
Vehicle Category	COMMERCIAL VEHICLE

Insurance Company

Name of Insurance Company	CHINA TAIPING INSURANCE (SINGAPORE) PTE. LTD.
Type Of Coverage	COMPREHENSIVE
Fleet Policy	NO
Policy Number	DMCVSN1646971802
Cover Note Number	

Driver

Name of Driver	LEE KOK YAM
NRIC No	S1562003Z
Date Of Birth	15/04/1962
Occupation	OUTDOOR
Date Of Driving Pass	22/08/1984
Driving Experience	34 YEARS AND 1 MONTH
Gender	MALE
Mobile Number	(LOCAL) +65-90283889
Fax Number	
Contact Number	
EMail Address	NOEMAIL

Address	BLK 470 PASIR RIS DRIVE 6 #06-442
Postcode	510470
Was driver an employee of the Insured's Company	YES
If No, Relationship of the Driver with the Insured	
Vehicle Registration Number of Driver's Own Vehicle	-
	-
	-
Insurance Company of Driver's Own Vehicle	-
	-
	-

General Information of the Accident

Type Of Accident	COLLISION - CHANGE/CROSS LANE
Weather Conditions	CLEAR
Road Surface	DRY

Other Information

Was any foreign vehicle involved in this accident?	NO
Number of vehicles involved in the accident	2
Was any body injured in the Accident?	NO
Was any injured conveyed to hospital by ambulance?	
Was any other material or property damaged?	YES
I have been approached by unknown person(s) soliciting/offering accident claims assistance.	NO
Number of Passengers (Including Driver)	1

Details of Police Action

Was the accident reported to the police?	NO
If Yes, Please state which Police Station	
Was notice of intended Prosecution given?	NO
If Yes, against whom?	

Circumstances of Accident

PLEASE REFER TO SKETCH PLAN.

Attachment(s)

Are accident photos available for attachment?	YES
Was there any video captured by Car Camera?	NO
Was there any audio recorded?	NO

DETAILS OF OTHER VEHICLE PROPERTY 1

Vehicle Registration Number	SKD8502P
Vehicle Make/Model/Colour	
Details Of Properties	
Vehicle Category	PRIVATE CAR
Name of Driver	
NRIC/Passport Number	
Contact Number	
Address	
Postcode	
Insurance Company Name	
Nature Of Damage	
No. Of Passenger (Including Driver)	

SKETCH PLAN

IMPORTANT NOTICE

1. Please report correctly the details of the accident to speed up the claims process.
2. This form must be completed by the Policyholder and/or the Authorised Driver.
3. Information provided must be as truthful and accurate as possible. Any wilful misrepresentation or withholding of material facts may allow insurance companies to repudiate policy liability.
4. The issue and acceptance of this Form by insurance companies is not an admission of policy liability on the part of the insurance companies.
5. Any false reporting may be referred to the Police for investigation.
6. The report will be forwarded by the insurers of the GIA Records Management Centre established by the General Insurance Association of Singapore (GIA) for archiving and that copies of this report will for a fee be made available upon application by interested parties.
7. By the lodging of this report to the insurers, you hereby consent to the archiving of this report at the centre and to copies of the report being made available aforesaid.
8. Consent under the Personal Data Protection Act (PDPA)

I understand, acknowledge, agree and consent that:

- (a) My insurer, my workshop and the General Insurance Association of Singapore ("GIA") may/are permitted to collect, use, disclose and/or process my personal data/personal information set out in this [form] and any other personal information provided by me or possessed by my insurer (collectively the "Personal Information") and disclose and transfer such Personal Information to all insurer(s) who have insured vehicle(s) involved in this accident (all insurer(s) who have insured vehicle(s) involved in this accident shall be collectively referred to as the "Insurers"), the Insurers' lawyers/law firms, the Monetary Authority of Singapore and any relevant government agency/authority (such as the police), for the purpose(s) of:
 - (i) processing, handling and/or dealing with my claims including the settlement of the claims and any necessary investigations relating to the claims;
 - (ii) investigating the accident and/or my claims;
 - (iii) carrying out and/or dealing with my instructions or responding to any enquiries by me;
 - (iv) administering my claims (including the mailing of correspondence, statements, invoices, reports or notices to me, which could involve disclosure of certain personal data about me to bring about delivery of the same as well as on the external cover of envelopes/mail packages); and/or
 - (v) complying with applicable law in administering, processing, handling and/or dealing with my claims (collectively the "Purposes")
- (b) all insurer(s) who have insured vehicle(s) involved in this accident and the Insurers' lawyers/law firms, may/are permitted to collect, use, disclose and/or process my Personal Information for one or more of the above Purposes; and
- (c) my Personal Information may/can be disclosed by any of the Insurers and/or GIA to their third party service providers or agents (including their lawyers/law firms), which may be sited outside of Singapore, for one or more of the above Purposes.
- (d) my Personal Information will also be collected and used to compile claims history for the purpose of fraud detection, investigation and management in present and all future claims.
- (e) the information so collected under (d) above may be shared / disclosed:
 - (i) to all insurers and/or any other third parties that assist in evaluating, investigating, controlling or managing fraud, regulators, law enforcement and government agencies as reasonably required for the purposes stated, or
 - (ii) for complying with requirements under any regulations, laws or court orders.

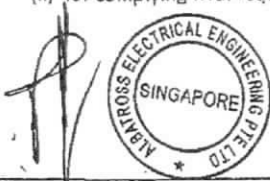

Policyholder's Signature

Date & Time: 15 OCT 2018

15:52hrs

Driver's Signature

(If driver is not the policyholder)

Date & Time: 15 OCT 2018

15:52hrs

Reporting Centre Personnel's Signature

Name:

NRIC/FIN No.:

Poh Kwee Choo
S6840583A

SKETCH PLAN

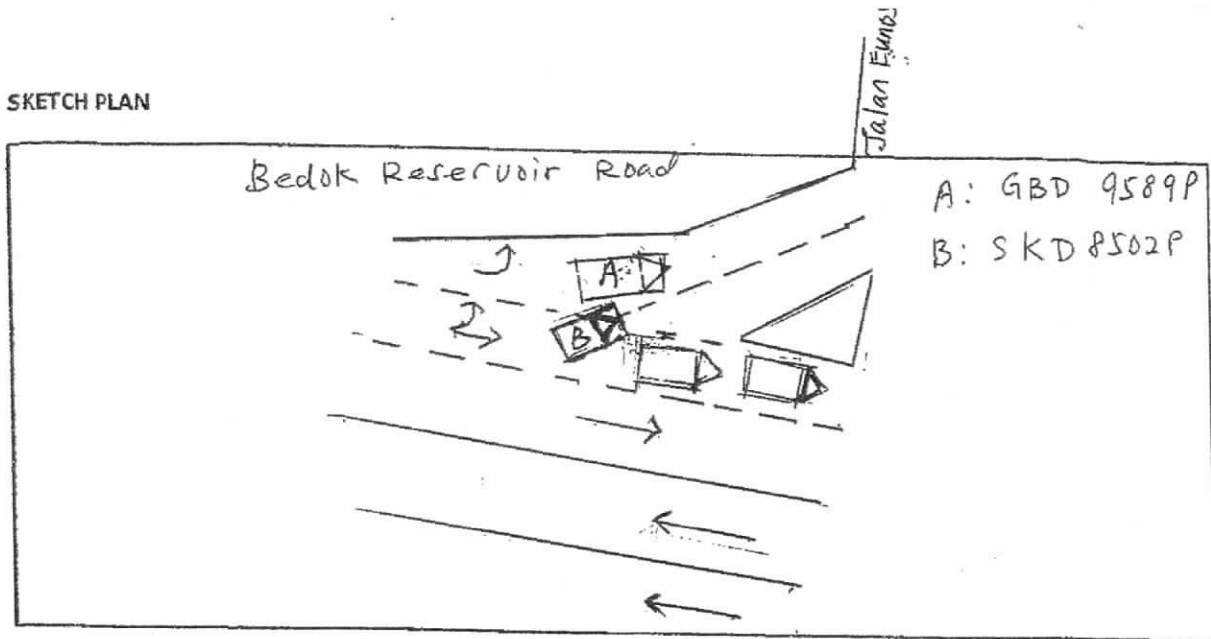

DESCRIBE CIRCUMSTANCES OF THE ACCIDENT

On 13.10.2018 at 17.55pm, I was travelling along Bedok Reservoir Road. I was at filter lane about to turn to Jalan Eunus. I feel an impact from my right side of my car. I stop and came out and saw a car SKD 8502P hit my right side.

DECLARATION

I/We declare the foregoing particulars are true in every respect.

Policyholder's Signature

Date & Time:

15 OCT 2018



Lee Kok Yam

Driver's Signature

(If driver is not the policyholder)

15 OCT 2018

Reporting Centre Personnel's Signature

Name: Poh Kwee Choo
S6840583A

...CLAIM SUBFOLDER...(Pending for Survey Report)

CLAIM SUBFOLDER TRACKING							
Case	Notified	Est Submitted	Adj Assigned	Adj Rpt	Adj Submitted	Ins Auth'ed	Status
Main	16 Oct 2018		16 Oct 2018 16:14 Edit Adj Rpt	S\$0.00 Edit Estimates	S\$0.00 View Rpt		Pending for Survey Report Cancel Case

Main	Reference	Claim Details	Documents	Show All					
CLAIM SUBFOLDER DETAILS		[Created by insurer]							
Insured:	-, Co. Reg. No.: -								
Main Claimant:	ALBATROSS ELECTRICAL ENGINEERING PTE LTD, Co. Reg. No.: 210433727-E								
Vehicle Reg. No.:	GBD9589P	Date of Loss:	13/10/2018 17:00 - :59 [38 Months and 8 Days From LTA Reg Date (Man Yr)]						
Claim Type:	TP / SNM18D04918C02	Policy/Cover Note No.:	DMCVSN3098441700						
Vehicle Reg. No. (Insured):	SKD8502P	Policy No. (Claimant):	DMCVSN1646971802						
		Excess:	S\$0.00						
Repairer:	Mje Motor (HQ) BLK 7 SIN MING SECTOR C, #01-82, 575642 Sin Ming - Tel:								
Handling Insurer:	China Taiping Insurance (Singapore) Pte. Ltd. (HQ) - Tel: 6389 6111 ... [Handled by Catherine Thia]								
Claimant's Insurer:	China Taiping Insurance (Singapore) Pte. Ltd. (HQ) - Tel: 6389 6111								
Adjuster:	LKK Auto Consultants Pte Ltd (HQ) - Tel: 6256-3561 ... [Handled by XING GUO QIANG] ... [Final Rpt due 25/10/2018]								
Adj Asg. Remarks:	NO EST, CASE W/O SJE.								
ASSOCIATED MAIL RECEIVED		View All Compose Case Mail							
There are no mail for this case.									
ALL ASSOCIATED TASKS		View All Search Tasks Create New Task Complete							
Due Date	Priority	Type	Task Group	Subject	Handler	Assigned By	Completed On	Created On	Done?
No results.									





Claim Documents

*GBD9589P (SNM18D04918C02)
[SKD8502P]
TP
ALBATROSS ELECTRICAL ENGINEERING PTE LTD
Oct 13 2018 5:00PM
[-]
Mje Motor

Upload Documents Upload Photos Compose New Letter			View View in Browser	
Assessment Reports			1 per page	<input checked="" type="checkbox"/>
No	Finalized On	Lai Huat (Meng Kee) Motor Pte Ltd (Sin Ming)	Thumbnail	Print
1	15/10/18 17:23	Accident Statement	Load HTM	
Photos/Images				
			3 per page	<input checked="" type="checkbox"/>
No	Finalized On	Lai Huat (Meng Kee) Motor Pte Ltd (Sin Ming)	Thumbnail	Print
1	15/10/18 17:23	Accident Photo [Linked Accident Report Documents]	Load JPG	<input checked="" type="checkbox"/>
2	15/10/18 17:23	Accident Photo [Linked Accident Report Documents]	Load JPG	<input checked="" type="checkbox"/>
3	15/10/18 17:23	Accident Photo [Linked Accident Report Documents]	Load JPG	<input checked="" type="checkbox"/>
4	15/10/18 17:23	Accident Photo [Linked Accident Report Documents]	Load JPG	<input checked="" type="checkbox"/>
5	15/10/18 17:23	CHASSIS NUMBER [Linked Accident Report Documents]	Load JPG	<input checked="" type="checkbox"/>
Relabel/Reorder				
No	Finalized On	LKK Auto Consultants Pte Ltd (HQ)	Thumbnail	Print
1	28/10/18 12:30	General View	Load PDF	
2	28/10/18 12:30	Photographs of Damaged Parts	Load PDF	
Documentation				
			1 per page	<input checked="" type="checkbox"/>
No	Finalized On	Lai Huat (Meng Kee) Motor Pte Ltd (Sin Ming)	Thumbnail	Print
1	15/10/18 16:08	Sketch Plan [Linked Accident Report Documents]	Load TIF	
2	15/10/18 16:08	CERTIFICATE OF INSURANCE [Linked Accident Report Documents]	Load TIF	
3	15/10/18 16:08	DRIVER'S NRIC [Linked Accident Report Documents]	Load TIF	
4	15/10/18 16:18	DRIVER'S DRIVING LICENCE [Linked Accident Report Documents]	Load TIF	
China Taiping Insurance (Singapore) Pte. Ltd. (HQ)				
No	Finalized On		Thumbnail	Print
1	16/10/18 16:12	PRS	Load PDF	
2	16/10/18 16:12	TP GIA	Load PDF	
3	16/10/18 16:13	OI GIA	Load PDF	

Linked Accident Report Documents

			View View in Browser	
Assessment Reports			1 per page	<input checked="" type="checkbox"/>
No	Finalized On	Lai Huat (Meng Kee) Motor Pte Ltd (Sin Ming)	Thumbnail	Print
1	15/10/18 17:23	Accident Statement	Load HTM	
Photos/Images				
			3 per page	<input checked="" type="checkbox"/>
No	Finalized On	Lai Huat (Meng Kee) Motor Pte Ltd (Sin Ming)	Thumbnail	Print
1	15/10/18 17:23	Accident Photo	Load JPG	<input checked="" type="checkbox"/>
2	15/10/18 17:23	Accident Photo	Load JPG	<input checked="" type="checkbox"/>
3	15/10/18 17:23	Accident Photo	Load JPG	<input checked="" type="checkbox"/>
4	15/10/18 17:23	Accident Photo	Load JPG	<input checked="" type="checkbox"/>

Assessment Reports			1 per page	<input checked="" type="checkbox"/>
No	Finalized On	Lai Huat (Meng Kee) Motor Pte Ltd (Sin Ming)	Thumbnail	Print
5	15/10/18 17:23	CHASSIS NUMBER	 Load JPG	<input checked="" type="checkbox"/>
Documentation			1 per page	<input checked="" type="checkbox"/>
No	Finalized On	Lai Huat (Meng Kee) Motor Pte Ltd (Sin Ming)	Thumbnail	Print
1	15/10/18 16:08	Sketch Plan	 Load TIF	
2	15/10/18 16:08	CERTIFICATE OF INSURANCE	 Load TIF	
3	15/10/18 16:08	DRIVER'S NRIC	 Load TIF	
4	15/10/18 16:18	DRIVER'S DRIVING LICENCE	 Load TIF	

Documents Checklist

DOCUMENTS CHECKLIST	Reset	Save	Print
There are no document checklists configured.			
Our Checklist Remarks - LKK Auto Consultants Pte Ltd (HQ)			
<div></div>			
Show Remarks To: <input type="checkbox"/> Handling Insurer			
Note: Remarks are private unless you show it to other parties.			

LKK Auto Consultants Pte Ltd (Co.Reg.No:199607198R)

51 Ubi Ave 1 #01-25, Paya Ubi Industrial Park

Singapore 408933

Tel: 6256-3561 Fax: 6844-8805 Email: sur@lkkauto.com;assignments@lkkauto.com

VEHICLE DAMAGE INSPECTION REPORT

Our File No: CS3/CTI18018847/R1CD3E2

Date: 02/11/2018

REFERENCE

Handling Insurer: China Taiping Insurance
(Singapore) Pte. Ltd.

Policy No: DMCVSN3098441700

Claimant Vehicle
No: GBD9589PInsured Vehicle
No: SKD8502P

Date of Loss: 13/10/2018

Nature of Claim: TP

Claim
No: SNM18D04918C02

DESCRIPTION & IDENTIFICATION OF VEHICLE

Reg No: GBD9589P

Make & Model: TOYOTA DYNA 150, 3.0 D (M)

Engine No: 1KD2445134

Reg. Date: 05/08/2015 (Man. Year: 2014)

Chassis No: KDY2318017254

Colour: Grey

Odometer: 134792 km

Engine Capacity: 2982 cc

Market Value/New Car Price: N/A

Sum Insured (\$\$): Market Value/New Car Price

CONDITION OF VEHICLE AT THE TIME OF SURVEY

General Condition:	Steering (Serviceable):	Yes	Footbrake (Serviceable):	Yes
Handbrake (Serviceable):	Yes	Engine Modification:	No	Pre-accident Condition:

CONDITION OF TYRES

Front Tyre Size: 195 R15

Rear Tyre Size: 165 R13C (D)

Front Left Side: Othsu 7 mm

Rear Left Side: Othsu 7/7 mm

Front Right Side: Othsu 7 mm

Rear Right Side: Othsu 7/7 mm

The above values represent the remaining tyre treads depth

COST OF CLAIMS	Repairer's	Adjuster's	Difference	Diff %
Parts	0.00	0.00	0.00	
Miscellaneous Items	0.00	0.00	0.00	
Labour	0.00	0.00	0.00	
Paintwork Labour	0.00	0.00	0.00	
Towing	0.00	0.00	0.00	
Nett Amount (\$\$)	0.00	0.00	0.00	

INSPECTION

Date of Assignment: 16/10/2018

Date Inspected: 24/10/2018 Inspected At:

Mje Motor (HQ)
BLK 7 SIN MING SECTOR C, #01-82
Singapore 575642

Estimated Period of Repair: 6.0 days

Adjuster: XING GUO QIANG

Manager: CELINE FONG

NOTE: This report represents our findings at the time and place of inspection stated herein. Such inspection has been carried out to the best of our knowledge and ability but any other liability under any other circumstances is hereby expressly excluded.

A)THE INSPECTION WAS CONDUCTED ON A "WITHOUT PREJUDICE" BASIS.

B) THE REPAIR ESTIMATE WAS NOT PRESENTED AT THE TIME OF INSPECTION.
THE REPAIRER WAS TOLD TO PREPARE THE ESTIMATE.

C) ENCLOSED PLEASE FIND DAMAGED VEHICLE PHOTOGRAPHS.

THE ESTIMATED REPAIR COST OF THE DAMAGED VEHICLE IS IN THE REGION OF \$4,000.00 -\$5,000.00

REPAIR DETAILS

Reference		
Part Source:	(Last Synchronised: 02 Nov 2018)	
Parts:	N/A	TOYOTA DYNA 150 3.0 D (M) (Model not available in database)
Labour:	Repairer's	(Price-denominated Standard List)
Print Code:	(Unsubmitted, no print-code for GBD9589P)	
Validity:	These estimates are valid only if they contain the print code (above) on all estimate pages, running page numbers with the END OF ESTIMATES marker on the last estimate page	
Further Info:	Items/values not in reference catalogue are prefixed with an asterisk *.	

Recommended Parts

There are no new parts selected.

Report was unsubmitted during this print-out.

Recommended Miscellaneous Items

There are no new miscellaneous items selected.

Recommended Labour

There are no labour items selected.

Report was unsubmitted during this print-out.

< END OF ESTIMATES >