

22/03/2002

ASS REC. BY:

REF: CS/SPF18018337/Kcbe21 Special Instruction:

Survivor:

ASSIGNMENT (Office)From (Person): Frankie Thuy of SPF Date/Time: 17.10.2018

Estimated Cost: _____ Bill to: _____

OD / TP / WS / TP RES / OD RES / EVA / INV / MV / CS

To Inspect Vehicle No: PC 7107A Insured: AX 592Eat Workshop m/s AE Auto Tel: 9382 5367of 160 Sin Ming Dr # 06-01Policy No: _____ Claim No: AEMD / 105 / 009 / 2018 / 138

Sum Insured: _____ Excess: _____

Make of Veh: _____ D.O.A. 06.10.2018

(Client's Record)

CA / REV / REP. / REV 24 HRS 'wp'

Date/Time: 17.10.2018 11:20am Person Contacted: Ryan H.O.D. Endorsement: _____Vehicle IN OUT

Date/Time	Action/Instruction (<input checked="" type="checkbox"/>) Estimate
	<u>PC 7107A - X</u>
	<u>AX 592E - X</u>

ASS. REC. BY:

REF: SPF/Kenneth

ASSIGNMENT

From: _____

Date: _____

Estimated Cost: _____

OD / TP / WS / TP RES / OD RES / EVA / INV / MV

To Inspect Vehicle No: _____

at Workshop n/s _____

of _____

Insured: _____

Policy No. _____

Claims No. _____

Sum Insured: _____

Excess: _____

(Client's Record)

Make of Veh: _____

(Policy Condition)

Remark: The veh had commenced its
repair at the time of inspection.

Bal. or Market Value: _____

IDAC Accident Rpt: _____

Consistent? : Yes or No

GIA / PR Seen: _____

Consistent? : Yes or No

Est. Repairs: _____

04 days

Res.: Yes or No

Lum Sum: _____

20 %

3 Val.: Yes or No

CA / REV / REP. / 24 HRS

Date: _____

Person Contacted: _____

Vehicle: IN / OUT

Veh No: PC 7107AYr Regn: 02, 17

Type: M.Car / M.Cycle / Bus / Van / Lorry / Taxi / Prime Mover /

Truck / Traller or

Make: Toyotac.c. 2882Colour: M. Silver

A/C: Insured / Std / NI / NA

Sp. Reading 119665

T/Radio: Insured / Std / NI / NA

Eng/No: _____

C/No: KDH 2230029880

Gen. Cond: Good / Fair / Poor / Burnt

Steering: In order / Jammed / Leaked / Burnt or

Brake: In order / Jammed / Leaked / Burnt or

Mod: Nil / S/Rim / STD A/Rim or

Tyre Size: F: 195 R15 X8

R: _____

BS / DUN / EXNOVA / GY / FS / LIZA / MIC / OHTSU / PIR / SUMI /
TOYO / YOKO or

Front

Rear

R/Bal. 6 mmR/Bal. 6 mmL/Bal. 6 mmL/Bal. 6 mmD.O.A. 9/10/18D.O.I. 22/10/18

Survey held at _____

Des. of Damages: Front / Rear / O/S / N/S / U/C / Rooftop or

The U/C / Chassis frame / Body Structure affected due to collision.

Date / Time

Action / Instruction

23/10 File pass to CatherineKenneth said repair range \$6K - \$7K12/12 Kenneth said submit LC #4450f without finalisation. (Ref 33FS, 40, 432)

RECEIVED 17 DEC 2018

Date/Time, File Pass to?

☐

: Prel. Report

☐

: Final Report

1)

Date/Time, File Return to?

2)

Report Format: TPLump Sum / I.B.I. (\$) 4,450fDays Of Repair: 4Resurvey No. of Trip: 2Survey Fee: 280

Transportation: _____

S - RS, SI

Photos

Others

Add Fee: ☐

: Site Insp (\$)

☐

: Interview (\$)

☐

: Tech Invs (\$)

☐

: Weekend (\$)

TOTAL

280



SINGAPORE POLICE FORCE

SPF Accidents Claims Section
Automotive Engg & Mgmt Div
Police Logistics Department
No. 1 Mount Pleasant Road
Block 8 Old Police Academy
#02-12 Singapore 298333

Your Ref : PC7107A

Our Ref : AEMD/105/009/2018/138

Tel: 64784841

Fax: 64784848

Date : 17 Oct 2018

LKK Auto Consultants Pte Ltd
Paya Ubi Industrial Park
51 Ubi Avenue 1 # 01/02-25
Singapore 408933

Via Fax only: 62564315

Dear Sir,

ACCIDENT INVOLVING GOVERNMENT VEHICLE QX592E AND OTHER VEHICLE PC7107A ON 9/10/2018

We refer to the above matter.

- 2 Kindly arrange for a Pre-Repair Inspection for Vehicle PC7107A at AE Auto Pte Ltd 160 Sin Ming Drive, Sin Ming Autocity, #06-01, Singapore 575722.
- 3 Please contact Mr Ryan at Tel: 93825367 for appointment.
- 4 Thank you.

Yours faithfully,

Frankie Thay
Safe Driving Manager
for ASST DIRECTOR

A FORCE FOR THE NATION

Autoexcel Engineering

From: Lalita-MCC <lalita@mcclegalfirm.com>
Sent: Friday, October 12, 2018 1:02 PM
To: Autoexcel
Subject: PRI for PC 7107A

Our Ref LC/5181/18/EAH2(A3)N
Your Ref QX592E

12 October 2018

BY FAX (64784848) ONLY

SPF ACCIDENTS CLAIM SECTION

Automotive Engineering & Management Division
Police Logistics Department
1 Mount Pleasant Road
Singapore 298333

Dear Sirs

NOTICE FOR PRE-REPAIR INSPECTION

CLAIMANT: E 1 ASIA HOLDINGS PTE LTD

ACCIDENT INVOLVING PC 7107A, QX592E AND SGR5062K

ALONG FORT ROAD, SINGAPORE ON 09/10/2018 AT 1615 HOURS

We act for E 1 ASIA HOLDINGS PTE LTD.

We are instructed by our client to notify you of a road traffic accident on the above date and time and place involving our client's motor-vehicle PC 7107A and your motor-vehicle QX592E. A copy of our client's Singapore Accident Statement is enclosed.

As a result of the accident, our client's motor-vehicle has been damaged. Before our client proceeds to repair the damaged motor-vehicle, please let us know within 2 working days of your receipt of this notice whether you or your insurer would like to conduct a pre-repair survey to our client's vehicle. Inspection may be carried out at the following address:-

Venue: AE Auto Pte Ltd
160 Sin Ming Drive
Sin Ming Autocity
#06-01
Singapore 575722

Kindly confirm the date and time as well as the name of the surveyor who will be carrying out the inspection. You may contact the workshop at:

Contact Person: Ryan
Telephone no: 93825367

If we do not receive any reply from you within the stipulated timeline, our client shall proceed to repair the motor-vehicle without further reference to you.

Yours faithfully

Cc **AE Auto Pte Ltd - by email**

Acknowledgment by surveyor

_____ Signature	_____ Date
_____ Name	

[> Back to OneMotoring](#)**Enquire PARF/COE Rebate for Registered Vehicle****Vehicle Owner Particulars**

Owner ID Type:

Company

Owner ID:

4462M

Vehicle Details

Vehicle No.:

PC7107A

Vehicle to be Exported:

Yes

Intended Deregistration Date:

22 Oct 2018

Vehicle Make:

TOYOTA

Vehicle Model:

HIACE COMMUTER GL 3.0 AT 2WD 4DR LWB

Primary Colour:

Silver

Manufacturing Year:

2016

Engine No.:

1KD2659374

Chassis No.:

KDH2230029980

Maximum Power Output:

-

Open Market Value:

\$46,418.00

Original Registration Date:

13 Feb 2017

First Registration Date:

13 Feb 2017

Transfer Count:

0

Actual ARF Paid:

\$2,321.00

Intended PARF Rebate Details

PARF Eligibility:

No

PARF Eligibility Expiry Date:

-

PARF Rebate Amount:

\$0.00

Intended COE Rebate Details

COE Expiry Date:

12 Feb 2027

COE Category:

C - Goods Vehicle & Bus

COE Period(Years):

10

QP Paid:

\$47,001.00

COE Rebate Amount:

\$37,600.00

Total Rebate Amount:**\$37,600.00**

The information contained herein is correct as at 22 Oct 2018

OK

SINGAPORE ACCIDENT STATEMENT

IMPORTANT NOTICE

1. Please report correctly the details of the accident to speed up the claims process.
2. This Form must be completed by the Policyholder and/or the Authorised Driver.
3. Information provided must be as truthful and accurate as possible. Any wilful misrepresentation or withholding of material facts may allow insurance companies to repudiate policy liability.
4. The issue and acceptance of this Form by insurance companies is not an admission of policy liability on the part of the insurance companies.
5. Any false reporting may be referred to the Police for investigation.
6. This report will be forwarded by the insurers of the GIA Records Management Centre established by the General Insurance Association of Singapore (GIA) for archiving and that copies of this report will, for a fee, be made available upon application by interested parties.
7. By the lodgement of this report to the insurers, you hereby consent to the archiving of this report at the centre and to copies of the report being made available aforesaid.

ACCIDENT STATEMENT

Date Of Report	10/10/2018 13:09
Date Of Accident	09/10/2018 16:15
Exact Location Of Accident	FORT RD ALONG ROAD 1
Country/State of Loss	SINGAPORE

DETAILS OF OWN VEHICLE

Vehicle Registration Number	PC7107A
Insured/Policyholder	
Name Of Registered Owner	E 1 ASIA HOLDINGS PTE. LTD
Co Reg No	200904462M
Email Address	MELVIN@ELASIA.COM.SG
Mobile Phone No	(LOCAL) +65-96881322
Alternative Phone No	OFFICE-96881322
Vehicle Particulars	
Manufacturer	TOYOTA
Model	HIACE
Exact Purpose for which vehicle was being used at time of accident	WORK PURPOSE
Are you claiming under your own insurance policy for repair to your vehicle?	NO
If No, Please state action to be taken	THIRD PARTY
Vehicle Category	COMMERCIAL VEHICLE
Insurance Company	
Name of Insurance Company	NTUC INCOME INSURANCE CO-OPERATIVE LTD
Type Of Coverage	COMPREHENSIVE
Fleet Policy	NO
Policy Number	5073441778-03 (COMP)
Cover Note Number	
Driver	
Name of Driver	TAN HOCK GUAN
NRIC No	S1814919B
Date Of Birth	05/06/1967
Occupation	OUTDOOR
Date Of Driving Pass	12/08/1989
Driving Experience	29 YEARS AND 1 MONTH
Gender	MALE
Mobile Number	(LOCAL) +65-94748829
Fax Number	
Contact Number	OTHERS-94748829
Email Address	MELVIN@ELASIA.COM.SG

Address	BLK 108 BEDOK NORTH ROAD #03-2224
Postcode	460108
Was driver an employee of the Insured's Company	YES
If No, Relationship of the Driver with the Insured	
Vehicle Registration Number of Driver's Own Vehicle	-
	-
	-
Insurance Company of Driver's Own Vehicle	-
	-
	-

General Information of the Accident

Type Of Accident	COLLISION - HEAD TO REAR
Weather Conditions	CLEAR
Road Surface	DRY

Other Information

Was any foreign vehicle involved in this accident?	NO
Number of vehicles involved in the accident	
Was any body injured in the Accident?	NO
Was any injured conveyed to hospital by ambulance?	NO
Was any other material or property damaged?	YES
I have been approached by unknown person(s) soliciting/offering accident claims assistance.	NO
Number of Passengers (Including Driver)	1

Details of Police Action

Was the accident reported to the police?	YES
If Yes, Please state which Police Station	
POLICE STATION NAME [OTHER]	BISHAN NPC
Was notice of intended Prosecution given?	NO
If Yes, against whom?	

Circumstances of Accident

REFER TO POLICE REPORT NO. T/20181010/2027 ATTACHED. (ATTENDED BY CHRISTINA)

Attachment(s)

Are accident photos available for attachment?	YES
Was there any video captured by Car Camera?	YES
Remarks/ Reasons:	UNABLE TO UPLOAD
Was there any audio recorded?	NO

DETAILS OF OTHER VEHICLE PROPERTY 1

Vehicle Registration Number	QX592E
Vehicle Make/Model/Colour	HYUNDAI
Details Of Properties	
Vehicle Category	PRIVATE CAR
Name of Driver	SSI SIMON HO
NRIC/Passport Number	
Contact Number	64428999
Address	
Postcode	
Insurance Company Name	
Nature Of Damage	
No. Of Passenger (Including Driver)	

DETAILS OF OTHER VEHICLE PROPERTY 2

Vehicle Registration Number	SGR5062K
Vehicle Make/Model/Colour	TOYOTA ALTIS
Details Of Properties	
Vehicle Category	PRIVATE CAR
Name of Driver	LAU KAI MENG
NRIC/Passport Number	S0098580E
Contact Number	96362785
Address	
Postcode	
Insurance Company Name	
Nature Of Damage	
No. Of Passenger (Including Driver)	

264 L. A. P. 1999

79.54, 51.1, 39.90, 14.20, 11.16, 1.1.

- [illegible]

For the case of a homogeneous, isotropic and elastic body,

- [illegible]

[illegible][illegible]

70 OCT 2018



10/10/2018

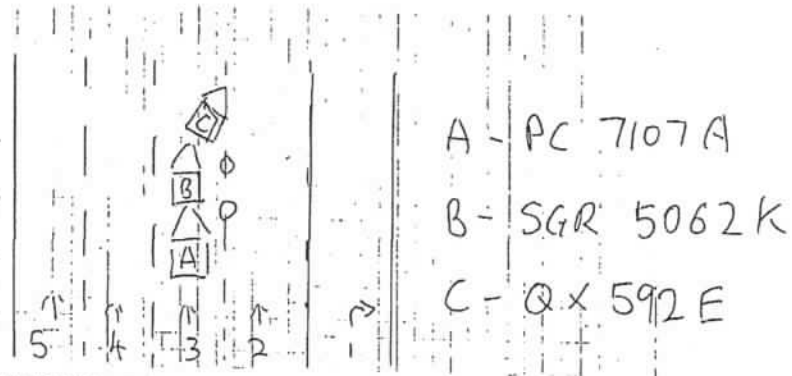

STATE THE CIRCUMSTANCES OF THE ACCIDENT

Attach Singapore Police report.

The accident cause by the Police vehicle, QX 592 E

We doing a third Party claim against QX 592 E.



Handwritten signature.

10 OCT 2018



Date of Accident : 09/10/2018 Accident Time: 16:15 (24-HR-FORMAT)
Accident Place : Fort Rd. Along Rd 1.
Vehicle Reg. No (Car plate No.) : PC 7107A.
Vehicle Make/Model : Toyota Hiace (High Roof)
Insurance Company : NTUC Income. Policy No. _____
Owner or Company Names / IC NO: E1 ASIA HOLDINGS PTE LTD 200904462M
Owner or Company Contact No. : _____ Owner's HP 96881322 Company Tel _____
DRIVER'S Name & IC no. : Tan Hock Guan 51814919B.
DRIVER'S Date of Birth : 05/06/1967 DRIVER'S License Pass Date 12/08/1989.
Relationship bet. Owner & Driver : Spouse \ Parents \ Children \ Sibling \ Employee \ Others: _____
DRIVER'S Address : B108, Bedok North Rd # 03 - 2224.5 (460108)
DRIVER'S Contact No./ Alt No. : 1) 94748829 2) _____
DRIVER'S Occupation : INDOOR \ OUTDOOR (eg. working inside or outside of an ofc)
Email Address : melvin@e1asia.com.sg.
Weather & Road Surface : CLEAR & DRY \ RAINING & WET \ AFTER RAIN & WET
Reporting Type : Reporting Only \ Claim Other Party \ Claim Own Ins
Number of Passengers (including Driver): 1 Driver only.
Was there any video captured by car camera? YES \ NO - In drop box
Exact purpose for which vehicle was being used at the time of accident: Private use \ Work purpose

Other Party Driver's Particulars (if any)

Vehicle Reg No: SGR 5062K
Vehicle Make/Model: Toyota Altis.
Name DRIVER: Lau Kai Meng.
IC No. DRIVER: S0098580E
DRIVER'S Contact & add: 96362785.

Vehicle Reg No: QX 592E
Vehicle Make/Model: Hyundai.
Name DRIVER: SSI Simon Ho.
IC NO. DRIVER: _____
DRIVER'S Contact & add: 64428999.

ATTACHMENT

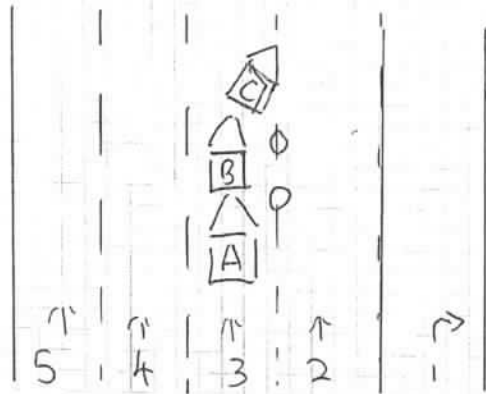

A - PC 7107 A

B - SGR 5062 K

C - QX 592 E

DESCRIBE CIRCUMSTANCES OF THE ACCIDENT

Attach Singapore Police report.

The accident cause by the Police vehicle, QX 592 E
We doing a third Party claim against QX 592 E.



Hx-



hva.



SINGAPORE POLICE FORCE



T/20181010/2027

Police Station Of Origin:
Bishan N.P.C
20 Bishan Street 23 SINGAPORE 579757
Tel No: 1800-5529999

1 of 3

Report No. T/20181010/2027

REPORT OF A TRAFFIC ACCIDENT

Date/Time Report Made: 10/10/2018 11:13		Vide Report No.:		Station Diary No.: 15	
Informant's Particulars					
Name of Informant: TAN HOCK GUAN			Address: APT BLK 108 BEDOK NORTH ROAD #03-2224 SINGAPORE 460108		
ID Type / ID No.: NRIC NO / S1814919B			Contact No.: Home/Office: Mobile: 94748829		
Nationality: SINGAPORE CITIZEN			Email:		
Sex: Male	Age: 51	Date of Birth: 05/06/1967	Type of Informant: Driver		
Race: Chinese			Language: English		Institution / School Name:
Occupation: Bus driver			Driving Licence Information: Class: 3,4,5 Date of Expiry:		

General Information of the Accident

Type of Accident:	Non-Injury	Drink Drive: No	Date/Time of Accident: 09/10/2018 16:15	Type of Location:
Location: Along Road 1 FORT ROAD				
Weather: Clear		Road Surface: Dry	Road Speed Limit:	
Traffic Flow:		Traffic Control:	Traffic Volume:	
Type of Collision: Between Moving Vehicles - Head To Rear				Anyone conveyed by ambulance: No

Details of Vehicle Involved

Vehicle No.	Type	Make	Model	Color	Condition	No of Passenger
PC7107A	Bus/Coach/Mi nibus				Slightly Damaged	0
SGR5062K	Car					0

Details of Person Involved

Any Pedestrian Involved: No	
No. of Pedestrians Injured: NIL	Use of Pedestrian Crossing: NA



**SINGAPORE
POLICE FORCE**



T/20181010/2027

Police Station Of Origin:
Bishan N.P.C
20 Bishan Street 23 SINGAPORE 579757
Tel No: 1800-5529999

2 of 3

Report No. T/20181010/2027

CONTINUATION OF REPORT

Driver				
Name	TAN HOCK GUAN		ID No.	S1814919B
Related Vehicle	PC7107A (Bus/Coach/Minibus)		Contact No.	94748829
Hospital/Clinic	NIL		Class of Driving Licence & Expiry Date	Class: 3,4,5 Date of Expiry: NIL
Date Treatment	NIL		Date Discharge	NIL
No. of Days granted Medical Leave	NIL		Degree of Injury	NIL
Driver				
Name	LAU KAI MENG		ID No.	S0098580E
Related Vehicle	SGR5062K (Car)		Contact No.	96362785
Hospital/Clinic	NIL		Class of Driving Licence & Expiry Date	Class: NIL Date of Expiry: NIL
Date Treatment	NIL		Date Discharge	NIL
No. of Days granted Medical Leave	NIL		Degree of Injury	NIL

Brief Details.

On 09.10.2018 at about 4:15pm, I was driving the excursion bus (PC7107A) along Fort Road towards MCE. I noticed there was some construction on going on my right with cones cordoning the lane.

A Police vehicle (QX592E) in front entered the construction lane on the right without signaling causing the vehicle behind (SGR5062K) to stop abruptly as such I also applied on my emergency brakes however I was unable to stop in time, resulting in the collision with the rear of the car.

The drivers then alighted from our respective vehicles and exchanged particulars. Nobody was injured. There are slight damages around the front portion of my vehicle.

I was then advised by the Police officer, SSI Simon Ho from Marine Parade Npc (64428999) to lodge a Traffic Accident report.

I wish to state that there were no passengers in my vehicle at that time and there is an in-vehicle company camera installed.



**SINGAPORE
POLICE FORCE**



T/20181010/2027

Police Station Of Origin:
Bishan N.P.C
20 Bishan Street 23 SINGAPORE 579757
Tel No: 1800-5529999

3 of 3

Report No. T/20181010/2027

CONTINUATION OF REPORT

Sketch Plan

Informant is not able to provide sketch plan

IMPORTANT: Please attach a copy of your vehicle's Insurance Certificate to this report. If you don't have the certificate with you now, please fax a copy to 65474885 stating the **report number** as reference.

Signature Of Officer Recording The Report:
E /
Sgt 2 REEMA KAUR SANDHU

Signature Of Interpreter:
Not applicable

Officer In Charge Of Case:
TP / GIA /
Staff Sgt WONG SIEU LUI
Contact No.: 65476151

Signature Of Informant:

Date/Time:
10/10/2018 11:13

Classification Of Case:

SN 061

Authentication Stamp
NP168



SINGAPORE
POLICE FORCE

SIGNATURE

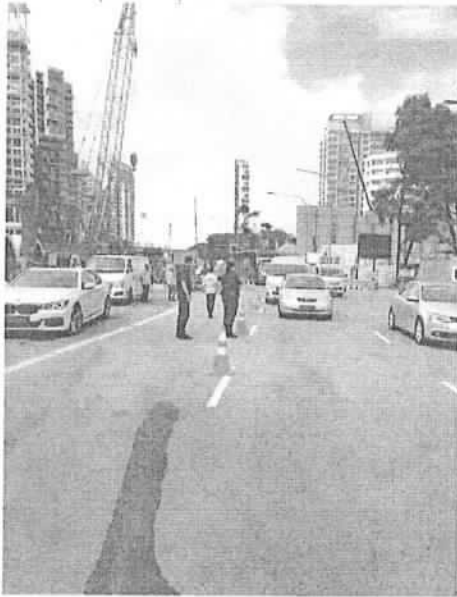

1) QX 592 E

SSI SIMON HO

Ssgt Nur Sakinah

Marine Parade NPC 64428999

091018

1613 hrs

2) SGR 5062 K

LAU KAI MENG

S6098580 E

96362785

091018

1613 hrs

3) PC 7107 A

TAN HOCK GUAN

S1814919 B

94748829

091018

1613 hrs.

AE AUTO PTE LTD
160, Sin Ming Drive
Sin Ming Auto City #06-01
Singapore 575722
Tel: 64535554, 64591630
Fax: 64591698

*Not Authorized
U/Lany 81
Refusing After Repair*

Date : '22/10/2018

QUOTATION -THIRD PARTY CLAIM

SPF ACCIDENT CLAIM SECTION

Attn: Motor Claim Department . Officer In Charge

Accident on : 09/10/2018

Claim : Third Party Claim
Veh. No : PC 7107 A
Model : TOYOTA HIACE
Insured Ins: NTUC INCOME

QTY	PARTICULARS	AMOUNT	SURVEYOR
	Your Insurer Vehicle No : QX 592 E		
1	BONNET <i>Bu</i>	\$ 1,485.00	—
1	BONNET LOGO <i>Mu</i>	\$ 62.00	—
1	BONNET LOCK <i>R</i>	\$ 385.60	X
1	FRONT GRILLE <i>CM</i>	\$ 980.50	—
1	FRONT GRILLE CLIPS <i>Mu</i>	\$ 17.50	—
2	HEADLAMPS <i>Mu, R</i>	\$ 1,360.00	—
1	SUPPORT PANEL ASSY <i>R</i>	\$ 890.50	X
1	FRONT BUMPER <i>Bu</i>	\$ 1,185.60	—
1	FRONT BUMPER BEAM <i>Mu</i>	\$ 220.00	—
1	FRONT BUMPER BRACKETS <i>R</i>	\$ 420.00	X
1	FRONT BUMPER REINFORCEMENT <i>Bu</i>	\$ 680.50	—
1	FRONT FENDERS'	REPAIR	
		\$ 7,687.20	
	Less 25%	\$ 1,921.80	
		\$ 5,765.40	
	S/NETT PARTS		
1	FRONT No.PLATE WITH FRAME <i>CM</i>	\$ 60.00	<i>435m</i>
	TOTAL S/NETT	\$ 60.00	
	TOTAL PARTS :	\$ 5,825.40	
QTY	LABOUR	AMOUNT	SURVEYOR
	Balance b/f	\$ 5,825.40	
1	Labour to do cutting, welding , repair , replace accident arfected areaa, to align, adjust etc	\$ 1,000.00	<i>4501</i>
1	To do spray painting	\$ 800.00	<i>5301</i>
1	To do anti rust	\$ 100.00	<i>301</i>
1	Forcus headalmp, wiring system	\$ 100.00	<i>201</i>
	Total Labour :	\$ 2,000.00	
	Total Parts & Labour :	\$ 7,825.40	

LKK Auto Consultants hence notify the Repairer of the following:

- To resurvey before/after spray painting
- To display damaged part(s) during resurvey
- Parts prices are subject to confirmation
- Third party survey is on a "Without Prejudice" basis
- No illegal modification(s) is allowed
- Supplementary item(s) must be resurveyed and is subject to final approval from Insurance Company

Acknowledged by Repairer

Signature:

Date:



LKK Auto Consultants Pte Ltd

51 Ubi Ave 1 #01-25 Paya Ubi Industrial Park, Singapore 408933

TEL: 6256 3561 FAX: 6256 4315

Reg. No: 199607198R GST Reg. No. 19-9607198-R

Affiliated to Federation Internationale Des Experts En Automobile

AUTOMOTIVE ENGINEERING & MGT DIVISION Ref : CS/SPF18018837/Kcbe2

ACCIDENT CLAIM SECTION(SINGAPORE POLICE
FORCE) 1 MOUNT PLEASANT ROAD BLK 8 OLD
POLICE ACADEMYSINGAPORE 298333

Date : 18-12-2018



ATTN : FRANKIE THAY

Code : SPF

1. Policy Particulars :- THIRD PARTY CLAIM

Insured Veh.	QX 592E	Veh. Inspected	PC 7107A
Policy No.		Coverage (\$)	0.00
Claim No.	AEMD/105/009/2018/138	Excess (\$)	0.00
Assign From	FRANKIE THAY	Assign Date	17/10/2018

2. Vehicle Particulars & Condition

Make & Model	TOYOTA HIACE	c.c	2982
Engine No.	HIDDEN	Year of Reg.	2017
Chassis No.	KDH2230029980	Colour	METALLIC SILVER
Odometer	119665	Steering	IN ORDER
Brakes	IN ORDER	Modification	NIL
General	GOOD		

3. Conditions of Tyres

	Size	Make	Balance
R/H Front Tyre	195 R15X8	BRIDGESTONE	6 mm
L/H Front Tyre	195 R15X8	BRIDGESTONE	6 mm
R/H Rear Tyre	195 R15X8	BRIDGESTONE	6 mm
L/H Rear Tyre	195 R15X8	BRIDGESTONE	6 mm

4. Description of Damages

THE VEHICLE SUSTAINED DAMAGES AT THE FRONT PORTION. DAMAGES SEE DETAILS.

5. General Information

Accident Date	09/10/2018	Inspection Date	22/10/2018
Survey held at	AE AUTO PTE LTD 160 SIN MING DRIVE #06-01 SIN MING AUTOCITY SINGAPORE 575722		

5a. Remarks

A)THE INSPECTION WAS CONDUCTED ON A"WITHOUT PREJUDICE" BASIS. B)IN ACCORDANCE TO YOUR INSTRUCTIONS, WE HAVE NOT AUTHORISED REPAIRS.
--

5b. Estimate Days of Repair

ESTIMATED NORMAL PERIOD FOR REPAIR:	4 Working Days
-------------------------------------	----------------



LKK Auto Consultants Pte Ltd

51 Ubi Ave 1 #01-25 Paya Ubi Industrial Park, Singapore 408933

TEL: 6256 3561 FAX: 6256 4315

Reg. No: 199607198R GST Reg. No. 19-9607198-R

Page No.:1 of 2

ADJUSTMENT ON REPAIR COST FOR VEHICLE NO. PC 7107A

Qty	Description of Parts	Condition	Estimate By Workshop (\$)	Our Adjusted (\$)
<u>REPLACEMENT OF PARTS</u>				
1	BONNET	BENT	1,485.00	1,485.00
1	BONNET LOGO	NECESSARY	62.00	62.00
1	BONNET LOCK	TO REPAIR SEE LABOUR	385.60	-
1	FRONT GRILLE	CRACKED	980.50	980.50
1	FRONT GRILLE CLIPS	NECESSARY	17.50	17.50
2	HEADLAMPS	MTG CRACKED	1,360.00	1,360.00
1	SUPPORT PANEL ASSY	TO REPAIR SEE LABOUR	890.50	-
1	FRONT BUMPER	BUCKLED	1,185.60	1,185.60
1	FRONT BUMPER BEAM	BENT	220.00	220.00
1	FRONT BUMPER BRACKETS	TO REPAIR SEE LABOUR	420.00	-
1	FRONT BUMPER REINFORCEMENT	BUCKLED	680.50	680.50
1	FRONT FENDERS (NPA)	TO REPAIR SEE LABOUR	-	-
	LESS 25% DISCOUNT		-1,921.80	-1,497.78
			5,765.40	4,493.32
<u>SPECIAL NETT ITEMS</u>				
1	FRONT NO. PLATE WITH FRAME (SN)	CRACKED	60.00	45.00
			60.00	45.00
<u>LABOUR</u>				
	LABOUR TO DO CUTTING, WELDING, REPAIR, REPLACE ACCIDENT ARFECTED AREA, TO ALIGN, ADJUST ETC. INCLUSIVE OF THE REPAIR OF BONNET LOCK, SUPPORT PANEL ASSY, FRONT BUMPER BRACKETS AND FRONT FENDERS.		1,000.00	450.00
	TO DO SPRAY PAINTING.		800.00	550.00
	TO DO ANTI RUST.		100.00	30.00
	FORCUS HEADLAMP, WIRING SYSTEM.		100.00	20.00
			-	-
			-	-
			2,000.00	1,050.00
GRAND TOTAL			7,825.40	5,588.32

Report Ref No. CS/SPF18018837/Kcbe2



RECOMMENDED COST OF LUMP SUM REPAIRS (TO ITS PRE-ACCIDENT CONDITION)			4,450.00
---	--	--	----------

Report Ref No. CS/SPF18018837/Kcbe2

NOTES : THE ESTIMATED REPAIR COST OF THE DAMAGED VEHICLE IS IN THE REGION OF \$6,000-\$7,000

KONG SENG CHEONG

Licensed Appraiser

DISCLAIMER OF LIABILITY TO THIRD PARTIES:- This Report is made solely for the use and benefit of the Client named on the front page of this Report.

No liability of responsibility whatsoever, in contract or tort, is accepted to any third party who may rely on the Report wholly or in part. Any third party acting or relying on this Report, in whole or in part, does so at his or her own risk.